10 CENTS PAY NO MORE

Chicago Sunday Tribune

THE WORLD'S GREATEST NEWSPAPER

FINAL EDITION

VOLUME LXXXVII.—NO. 7 [REG. U. S. PAT. OFFICE; COPYRIGHT 1928 BY THE CHICAGO TRIBUNE.] FEBRUARY 12, 1928. A **** PRICE TEN CENTS

OIL INQUIRY HEARS JOHN D. JR.

"RED CAPS" IN SOVIET DEPOTS TURN DOWN TIPS

Bill Presented for Their Services.

The Tribune sent Mr. Wales into Russia to observe conditions and give American readers a picture of what the soviet government is doing. The soviet government gave its pledge that no censorship would be exercised over him. This is the first of a series of articles by Mr. Wales on his impressions of the country.

BY HENRY WALES.

[Chicago Tribune Press Service.]

MOSCOW, Russia, Feb. 11.—Visitors get a good impression of the new Russia at the frontier at Nicoroloje, where bags are refused by baggage porters, trainmen, and sleeping car conductors. At 9 p. m. one changes from the through Paris train which has traversed Poland to take the Manchurian Express to Moscow. The change is necessary because Russian railways are broad-gauged and the standard gauge rolling stock of the rest of Europe is useless here. That's to prevent invasion.

The soviet customs inspectors get busy at once at Nicoroloje, but when the traveler explains he is "Amerikanisch" they let it go by merely ripping open the canvas lining of suitcases to see if there is any hidden agricultural machinery on which duty should be paid.

My flowered silk pajamas—a Christmas gift—aroused intense suspicion for a while, until the "controleur" of the Polish wagon-lit happened by and swore in voluble Russian that I had slept in them the previous night, coming out from Berlin.

Porter Refuses Tips.

"Niet, niet," said the tall, lean porter who carried my bags when I offered him a tip.

"No tips, no tips. They get paid a regular rate and aren't allowed to accept anything more," the wagon-lit man explained.

I received a duly made out bill for 1 ruble 20 kopeks, about 35 cents, for carrying the four bags, and the porter remarked in German that it was mild weather, which I understood, and said, "Good-night and bon voyage, Tavarish."

In the station buffet I had a glass of wonderful Russian tea, without milk, but with a slice of lemon, making it even more aromatic, and two caviar sandwiches for the equivalent of 15 cents.

Portraits of Lenin, with evergreen branches twisted around the frames, and plenty of red, blue, yellow, and green flags around the hall made it cheerful and warm.

Every one was warmly dressed, their coats ragged and patched generally. They wore stout leather boots and had caps pulled down over their ears.

Prewar Rolling Stock.

The sleeping car was an old prewar French wagon-lit type which the Russians are now operating, refitted and repaired, with two berths to a compartment, more roomy than those in western Europe because they are wider and higher [there are apparently no tunnels on Russian railways, judging from the height of the cars.] The locomotives are prewar affairs.

Two attendants handled the car, passing cigarets fraternally with the passengers as they made up the beds and fetched glasses of tea from their coalpholes at the end where they made it. Outside a soviet soldier paraded up and down the platform with a fixed bayonet. He wore a long great-coat and little pointed cap.

It was 10 a. m. when I awakened. A bright winter sun burst into the compartment; one might have been at Nice or St. Moritz in the crisp dazzling sunshine, beaming over the snowclad pines and lighting up the branches of snow-flecked fir trees like tiny electric lights on Christmas trees.

Villages Are Plentiful.

There were plenty of villages along the line, not so many as in France or perhaps in Germany but certainly more than in Poland or than one encounters in Spain or the Balkans. Everywhere were men driving along in log sleighs, with the shafts attached to the runners amidships and the wooden arch over the horses' heads, just like in the picture books.

The waiter smoked a cigaret as he served me a hot glass of tea, in the dining car which had been hooked on to the night at Minsk.

Every village had its green roofed church with the gilded dome above it. The houses are built of wood, as in America, instead of stone as in France and brick as in Germany. Little log

(Continued on page 15, column 4.)

NEWS SUMMARY of the Tribune

[And Historical Scrap Book.]

Sunday, February 12, 1928.

WASHINGTON.

Bonds from oil deal profits traced to G. O. P. national committee; John D. Jr. testifies before Teapot Dome committee. Page 1.

Protests pour in on congress to defeat big navy bill. Page 17.

Britons who bought bonds of southern states after civil war ask U. S. to pay repudiated debts. Page 22.

LOCAL.

Governorship race puts on speed; Cermak plunges in as candidate; both Carlstrom and Emmerson decline to quit; Small and mayor's faction ratify pact. Page 1.

Robbers trapped by prompt action of doctor whose guests are held up in his home. Page 1.

Mrs. Fannie Richter Fuchs, once internationally famous pianist, dies of cancer. Page 1.

Youth leaves fiancee waiting at the church, involuntarily. Page 1.

Government will seek no further evidence in attempt to close 13 night life centers for booze violation. Page 3.

Village maid talks Hoodlumese, admits auto thefts; won't drink, smoke. Page 3.

Churches and patriotic organizations observe 118th anniversary of Lincoln's birth today. Page 5.

Judge grants delay in $10,000 suit against dry for spilling wine. Page 13.

No longer will Erie box car on barge block traffic at bridges; railroad yields to public protest and discontinues service. Page 16.

Approval of I. C. C. all that is needed to start actual work on river straightening. Page 18.

City motorists begin to wonder where auto taxes go; drive on car tracks because street paving is bad, it's explained. Page 20.

Bartender slain and common law wife wounded at party; police hunt bootlegger. Page 22.

Obituaries, death notices. Page 12.

FOREIGN.

TRIBUNE writer visits Russia and tells what he sees there. Page 1.

Queen of Afghanstan gives TRIBUNE first newspaper interview she ever granted; tells of her work to free women of her country. Page 3.

Italian marquis fights duels with editors who called noblemen champion loafers. Page 3.

Lindbergh urges West Indies to develop air lines; takes war secretary and señoritas for a ride. Page 3.

Latins agree to United States policy of backing its treaties by force if necessary. Page 6.

DOMESTIC.

Edison celebrates 81st birthday; sees world drifting away from superstition and bunk. Page 7.

Houston to spend $500,000 to entertain Democrative convention. Page 8.

Acquit three drys for killing man on pleasure boat off Miami. Page 13.

Car of missing deputy sheriffs abandoned in Decatur, Ill., by fugitives; bears bullet marks. Page 24.

SPORTS.

Purdue, Wisconsin, Indiana win Big Ten basketball games. Part 2, Page 1.

Pirates and Giants trade star pitchers. Part 2, Page 1.

U. of Chicago winners outstep Purdue in dual meet. Part 2, Page 2.

Walsh retains lead in Hot Spring golf. Part 2, Page 2.

William Penn wins Lincoln Memorial stake. Part 2, Page 4.

Twenty games carded for today in K. of C. league. Part 2, Page 2.

EDITORIALS.

The Impatient Lincoln; When Is Intervention Not Intervention?; No More Farms. Part 1, Page 10.

MARKETS.

Bankers and others praise TRIBUNE'S new business section. Part 3, Page 1.

February business survey by THE TRIBUNE forecasts gradual improvement. Part 3, Page 5.

Chicago stocks close higher in final session of week. Part 3, Page 5.

Stocks seesaw; traders adjust accounts over holiday. Part 3, Page 7.

FEATURES.

Part 2—Automobiles.

Part 3—Real estate; home builders' department; farm and garden.

Part 6—Women's and children's features.

Part 7—Stage and screen; music; churches.

Part 8—Society; travel; art.

Rotogravure Magazine—"Miss Varick's Husbands," short story by Arthur T. Munyan; "The Red Knight of Germany," by Floyd Gibbons; "High Chivalry," serial by Achmed Abdullah; "Tempting Menus for the Week," by Jane Eddington; fashions by Corinne Lowe.

Rotogravure picture section—Sixteen pages; sketches by W. E. Hill.

Comics—Eight pages in colors.

Metropolitan section — Special features and radio—city and suburban circulation only.

THE MASTER OF THE WORLD



Copyright, 1928, by The Chicago Tribune. J. McCUTCHEON

SYNOPSIS.

Paul Rayburn, scientist with the Grannett company, makes a discovery he is convinced will startle the world. Eleanor Grannett, daughter of the company owner, visits Rayburn's laboratory and immediately suspects that he is keeping something from the firm because he answers evasively when she questions him about a mysterious machine.

Grannett discharges Rayburn, as he is convinced the experiments are the work of an unbalanced mind. Rayburn keeps on and perfects a device for recording the cosmic rays which penetrate the earth's atmosphere. He receives signals that he converts into sounds and discovers that the Martians, aware of our infancy in scientific knowledge, are giving instructions on how to create a sending device sufficiently powerful to reach Mars. He keeps his discovery a secret.

Rayburn's joy is interrupted, however, by the arrival at his door of a lawyer and the man who had made the machine for him. They have come to collect money Rayburn had promised, or, failing to do so, take back the instrument.

Theodora Downs, Eleanor's cousin, whom Rayburn had met when he dined with the Grannetts, anonymously sends the young man a sum of money to aid him in his work. He receives it just as he is about to sign an agreement with Foxstone, an unscrupulous lawyer, giving the latter a share in the proceeds of his discoveries. The money enables him to pay for the machine and he continues his work, unaware that Foxstone has assigned a spy to learn his secret.

Rayburn builds a sending device, following instructions received in the message from Mars, and with alternate hopes and fears sends a message—and waits.

Minute after minute passed, and suddenly Rayburn heard an answer from Mars. As he talks with that continent he hears a noise at the door, and, opening it suddenly, discovers Black, his suspicious neighbor, leaning over with a bunch of keys in his hand. In a rage he orders the man away.

Returning to his machine, Rayburn talks to Mars and is told that the world is a million years behind the times scientifically and that he will be instructed how to perform unheard of marvels. He tells of his lack of money and gets a formula by which he hopes to raise working capital.

CHAPTER XV.

Miss Eleanor Grannett went through the various contortions which indicated that she was awaking to face the activities of another day.

She pressed a button by her bed and a trim maid appeared who raised the shades to admit a flood of mid-forenoon sunlight, and brought her breakfast.

Later, as she dressed, she cast apprehensive glances at her reflection in the mirror.

"Eleanor," she soliloquized, "you're speeding it up too much. You'll soon be as homely as Cousin Theodora!"

She studied her features with critical concern, noting the dark shadows under her eyes and the lines about her lips which drooped with jaded discontent.

"What a futile life! Doing the same thing over and over, seeing the same men, listening to the same line of chatter, world without end. Pleasant enough at the moment, but gets you nowhere!"

In the midst of these depressing reflections, Theodora Downs came in, buoyantly healthy and shockingly plain.

"Well, bright eyes, what's on your mind this morning?"

"I had breakfast with your father. I thought you might be intrigued to hear that the young inventor, Rayburn, whom he so lately sacked, paid him a visit yesterday."

"What!"

"Yes, and he asked your father if he wished to finance a new invention." Eleanor's eyes twinkled maliciously.

"Have they collected the remains?"

"Well, I judge the interview was very brief, and the young man departed followed by some of your dear papa's choicest comments."

"He's either very fresh or very brave or far crazier than we thought. How did he act?"

"Well, your father seemed rather mystified. It suddenly occurred to him, after Mr. Rayburn had departed, hastily but with dignity, that the man had seemed very much amused by something. It appears he left the august presence with a distinct twinkle in his eye. I tell you, Ellie——"

"Go ahead, shoot."

"I believe that man has a lot more sense than you give him credit for. But, then, I've always thought so."

"Cherish your illusions, my dear Theo, if it makes you happy."

Theodora smiled. "And furthermore, I'm going to cultivate him. I think he's nice."

Eleanor wrinkled her brows. "Aha, I foresee a news item: 'Impecunious young inventor pauses in conference with moon to wed blushing society beauty.' How about freesia for the bridal bouquet?"

"Yes, and the bigger the bouquet the better. If it completely screened the blushing beauty the effect would be more artistic! And don't forget, my dear, when we are happily married and living in a sumptuous two room flat, that you and your fourth husband—the count or prince of what have you—must come over and play with the children."

"Cut it out, Theo. I'm not up to that kind of chatter this morning. I had another hard night madly doing nothing, and I'm sick of everything, mostly myself."

"Sorry, dear, but you started the chatter."

"Well, run along now, and pursue your hero."

So Miss Downs did run along, with rather a purposeful look in her eyes, and stiffened as usual by her cousin's taunt, wrote a friendly note to Mr. Paul Rayburn, who received it in due time, and read it with hungry gratification. It was the only kind word he had heard for many weeks outside of his own home.

He put the note in his pocket and was just on the point of resuming work when he suddenly straightened up, withdrew the note hastily and studied it with new interest. In another moment he was pawing through the litter of old letters in his desk.

Here it was—a long linen envelope containing another but unsigned note to the effect that the sender enclosed ten one hundred dollar bills merely to gratify a whim.

The two handwritings were startlingly similar.

With some difficulty he recalled her, severely plain but a friendly soul. He remembered liking her, but in the face of more absorbing matters he had thought no more about her.

A few moments later he was at his precious instrument and in communication with the mysterious personage on Mars.

"Were you joking when you said you could turn a homely woman into a beautiful one?"

"Not at all. It is one of our most elementary experiments. The full possibilities of a person are developed and perfected. Beauty follows as a matter of course."

Rayburn was dubious.

"There is no one standard of beauty," he flashed, "tastes differ with different races. How do you get around that?"

"She can be made the perfection of her own type," laconically signaled Mars, slightly bored by the trivial tone the interchange had taken.

Rayburn asked and received the formula with which he could amuse himself while other and more important experiments were developing.

[To be continued.]

Doctor Traps Robbers Who Line Up Guests

Watching his chance, Dr. Henry J. Millstone, president of the staff of the Burnside hospital, slipped out of his home at 742 East Marquette road, leaped from a second story window and notified the police in time to bring about the capture of two robbers just as they were preparing to depart after robbing seven guests of jewels and money valued at more than $10,000 early this morning.

A squad from the Woodlawn police station, led by Lieut. Michael Lahart, burst through the door of Dr. Millstone's apartment, which the robbers had failed to lock, and overpowered James McKay, 6523 Normal boulevard, as he held his victims at bay.

Pockets Bulging with Gems.

McKay's pockets were bulging with the jewelry, money, and purses he collected from the half dozen couples. In a bedroom they caught his partner, John Daley, 6613 Hartwell avenue, gun in hand, as he was ransacking the dresser.

The robbers knocked at the door of the apartment shortly after midnight and flashed their revolvers as soon as the door was opened. Daley lined the guests up in the living room while McKay searched them.

Four Struck with Guns.

Three of the men and one of the women were struck hard blows in the face and on the head from the butt of McKay's revolver when they did not give up their jewelry quickly enough. They are Ruth Potts, a nurse employed by Dr. Millstone; Gordon Mitchell, the colored butler; Carl Rigoletto, Sherman hotel, and Mortimer Goldstone, 515 Roscoe street.

Other guests were Mrs. Lettie Rigoletto, wife of Carl; Henry Rigoletto and his wife Hettie, and Mr. and Mrs. G. W. Langhagen, owners of a chain of beauty parlors, with headquarters at the Stevens hotel.

THE WEATHER

SUNDAY, FEBRUARY 12, 1928.

Sunrise, 7:50; sunset, 5:19. Moon rises at 12:20 a. m. Monday. Venus is the morning and Jupiter the evening star.

Chicago and vicinity—Fair Sunday with rising temperature; Monday partly cloudy; moderate to fresh southerly winds Sunday, shifting to westerly Monday.

Illinois—Fair, rising temperature in north and central portions Sunday; Monday increasing cloudiness.

TRIBUNE BAROMETER.



TEMPERATURES IN CHICAGO

MAXIMUM, 1 P. M. 36
MINIMUM, 7 P. M. 33

3 a. m.	36	Noon	36
4 a. m.	35	1 p. m.	36
5 a. m.	34	2 p. m.	36
6 a. m.	34	3 p. m.	35
7 a. m.	35	4 p. m.	35
8 a. m.	35	5 p. m.	35
9 a. m.	34	6 p. m.	34
10 a. m.	35	7 p. m.	33
11 a. m.	35		
8 p. m.	34		
9 p. m.	34		
Unofficial—			
10 p. m.	34		
11 p. m.	34		
Midnight	34		
1 a. m.	34		
2 a. m.	33		

For 24 hours ended at 7 p. m. Feb. 11: Mean temperature, 36; normal, 25; excess since Jan. 1, 161 degrees.

Precipitation, none; deficiency since Jan. 1, 1.57 inches.

Barometer—7 a. m., 30.06; 7 p. m., 30.21.

Highest wind velocity, 17 miles an hour from the north at 11:45 a. m.

[Official weather table on page 26, part 1.]

Pajamas Made of Flour Sacks Sent to President

[Picture on page 13.]

Members of the women's society of the Millard Avenue Presbyterian church yesterday sent President Coolidge a suit of pajamas made out of five flour bags—a gift in appreciation of the President's economy program. So skillfully were the bags cut that no patching was necessary. The jacket was decorated with lavender frogs.

Population of Moscow Reaches 2,142,000 on Jan. 1

[Chicago Tribune Press Service.]

MOSCOW, U. S. S. R., Feb. 11.—The population of Moscow was 2,142,000, on Jan. 1, a gain of 112,400 in a year. There were 53,000 births and 23,000 deaths in Moscow in 1927.

He Leaves Her at the Church, Involuntarily

When Edward Kostur, 20, a mechanic for the North Side Hudson Motor company at 5259 Broadway, elected to become a married man, and pretty Helen Lawanski, 20, of 2502 78th court, Elmwood Park, had whispered acceptance, Edward decided that to do it right he must have an automobile.

To arrive at the church in a cab would be common and ordinary, thought Edward. And, besides, had he not promised his bride-to-be a motor honeymoon to New York immediately after the knot was tied?

Church in Readiness.

Holy Trinity church on Noble street, just off Milwaukee avenue, last evening as dusk was falling, was prepared for the wedding. The hour was 4:45 p. m. Little girls, all in white and looking like little angels, stood ready with baskets of flowers to strew in the center aisle as the bridal couple passed.

The ceremony was to be performed at 5 o'clock. A crowd of considerable proportions had gathered at the church door.

At exactly 4:50 p. m., a shiny new automobile drew up to the curb. And Edward, attired in evening garb, lilies of the valley in his buttonhole, stepped from the car.

Two Uninvited Guests.

Edward flecked a bit of dust from his sleeves. Two sober faced men stepped up to him. One touched him on the shoulder.

"Are you Kostur?" he asked.

"You bet," Edward smiled.

"Well, you're under arrest," said the sober faced man, and placed a heavy hand on his shoulder.

The two men were Policemen Albert Lauderdale and Philip Dienthal. A thousand voices protested, but Edward was loaded into a patrol wagon and taken away.

GOVERNOR RACE PUTS ON SPEED IN BOTH PARTIES

Cermak Plunges In as Candidate.

BY PARKE BROWN.

Both rings of the Illinois gubernatorial circus—Democratic as well as Republican—drew the attention of the voters yesterday with unadvertised thrills. The developments were these:

A. J. Cermak announced himself as a Democratic candidate for governor in defiance of the wishes of his organization.

Mayor Thompson effected a recognition of his deal to support Gov. Small by a majority of his allies, two leaders absenting themselves.

An Emmerson-Carlstrom elimination conference ended temporarily with each urging the other to step aside and run for United States senator.

A Record in Hectic Politics.

Old timers said that never in their experience had pre-campaign activities reached the degree of hectic excitement that marks them this year because of the short time left for slate making and deals following the Supreme court decision upholding the Schroeder primary law.

All the meetings and conferences and telephone calls and telegrams ordinarily scattered out through several weeks seemed to have been jammed into a single day. Business started early, was still proceeding at midnight and probably will continue throughout today.

Cermak Jolts Democrats.

The biggest shock to political circles was the announcement by President Cermak of the county board that he would disregard the wishes of the Democratic state committee and a large part of the county committee—conveyed to him a few minutes earlier by George E. Brennan—and leap in as a candidate for the Democratic nomination for governor.

That ring of the circus had been quiet and was thought held in readiness for the appearance in Chicago today of Justice Floyd E. Thompson of the Illinois Supreme court, on whom the state committee last Thursday had settled as the man to beat Gov. Len Small, it being their opinion that the governor, with Thompson backing, would win the Republican nomination against a divided opposition.

Dashes in from Florida.

Into this situation dashed Cermak, direct from Florida, consulted with candidates on the county ticket who said they wanted him to run, and then dictated his formal announcement.

"The Republican party of Illinois has long been dominated by the anti-saloon league of Illinois," it said. "I am entering the campaign because I believe that Al Smith should receive the assistance of every person who is against infringement upon personal liberty either by legislation or by anti-saloon organizations."

Cermak's statement also went into his experience on the county board as fitting him for the governorship and announced that he would issue his platform later.

Brennan Takes It in Silence.

Within a few minutes of its appearance the statement was read to National Committeeman Brennan. He declined to comment. He is expected to confer with State Chairman Thomas F. Donovan and other leaders today.

The Republican ring, suffering from a congestion of candidates, put on two shows during the day. One of them was characterized as an Alphonse and Gaston act by Secretary of State Emmerson and Attorney General Carlstrom, who spent an hour in conference together and separated apparently in exactly the same frames of mind in which they met.

Immediately thereafter Secretary Emmerson issued his second statement in two days that he is in the governorship fight to stay. It was an answer to what he described as an anonymous newspaper advertisement appealing to him to step aside in favor of Carlstrom and run for the United States senate against Frank L. Smith.

Small Meets County G. O. P.

The other Republican show centered on the meeting between Gov. Small and the executive committee of the Thompson-Crowe-Galpin county organization. There had been announcement that fireworks would accompany this act, but after Ringmaster Thompson made a little public talk predicting there wouldn't be any trouble there wasn't even the sound of a loud voice.

The significant thing in connection with that quiet was the absence of two leaders who are irreconcilables on the subject of Small, Edward J. Brundage, north side leader, and Circuit Judge

(Continued on page 8, column 1.)

Young Couple, Recently Wed, Perish in Fire

Joseph Dorf, 28 years old, and his wife Sarah, also 28, of 4747 Grace street, just recently wed, were burned to death shortly before daylight this morning in a fire which destroyed a bungalow at 6078 Newberg avenue, Norwood Park, where they were visiting. Police believe the fire was caused by a cigaret Dorf had been smoking.

The Dorfs, with his brother and sister, Morris and Bessie, and Miss Rose Pockler and her brother, Benjamin, were guests of Raymond Burke and his wife, Mary, at the Newberg avenue address for the evening. Some time after midnight it was decided it was too late to return to Chicago, so all agreed to remain at the Burkes' overnight. Not long afterward neighbors were aroused by flames in the Burke home. The Dorfs were found to have perished. All the other guests, as well as the Burkes, escaped without injury, but in their night clothing. The bungalow was destroyed.

Offers Million to Cure Cancer as Wife Dies

Mrs. Fannie Richter Fuchs, once a pianist of international fame, died yesterday at Pasadena, Cal., of cancer, after a long illness.

At the bedside was Albert Fuchs, her husband, who retired from Chicago business recently with a fortune estimated at $2,000,000. Mr. Fuchs, who had seen the failure of two operations and the efforts of specialists go for naught in her behalf, announced immediately that he would use half his wealth as an endowment for research to end the menace of cancer to the human race.

Won Fame When Child.

Mrs. Fuchs was born in Berlin fifty-eight years ago. She first achieved fame at 5 years, when she gave a piano recital in the Curhouse at Wiesbaden, playing a number of difficult works by the masters. Later she toured Germany, Italy, France, and Belgium and received decorations from the Queen of Italy and the Grand Duke of Saxe-Weimar.

Coming to America under the direction of Walter Damrosch, she was soloist at the concert in Buffalo, N. Y., when President McKinley was shot.

Following her marriage to Mr. Fuchs in 1900, she continued her musical career until two years ago. She was in Los Angeles, as soloist for the Philharmonic orchestra there, when she was compelled to give up playing in public.

Hold Funeral Wednesday.

She is survived, besides her husband, by her mother, Mrs. Matilda Richter. Funeral services are to be held Wednesday at the family home in Santa Monica, Cal.

Mr. Fuchs left Chicago about two years ago to remain with his wife on the coast. Last September he completed a deal for one piece of his north side property, leasing a half block at Sheridan road and Grace street for a term of 198 years at an annual rental of more than $50,000.

He came to Chicago in the '80s and was first a florist, later going into real estate on an extensive scale. During the war his son, Carl, changed his name to Carleton Fox, which brought on a family feud. His daughter-in-law, wife of Fox, sued him for alienating the latter's affections and obtained a verdict of $50,000 in 1924.

Mrs. Coolidge Passes Restful Night; Improved

Washington, D. C., Feb. 11.—[U.P.]—Mrs. Coolidge kept to her room at the White House today, though her cold had improved. Irritation in her throat and a pain in her side subsided after a restful night, it was said.

MORE WINNERS IN THE TRIBUNE'S

$10,000.00 GAME OF FLAGS

Are Announced in

TODAY'S TRIBUNE

See Page 2, Part 6

THE CAPITAL PRIZE WINNER

Will Be Announced in Next Sunday's TRIBUNE

Don't Miss This Important Announcement!

REVEALS TALKS ABOUT OIL DEAL WITH STEWART

Sinclair Bonds Are Traced to G. O. P.

Washington, D. C., Feb. 11.—[Special.]—Disclosure that Harry F. Sinclair, New York oil magnate, contributed at least $24,000 of his profits in the famous $50,000,000 Continental Trading Company, Ltd., deal to wipe out the Republican national committee's 1920 presidential campaign deficit was made to the senate's Teapot Dome investigation committee today.

Agents of the committee reported that $24,000 of the $75,000 in Liberty bonds given to Will Hays, then chairman of the national committee, by Sinclair in 1923 have been traced among the $3,080,000 of Liberty bonds purchased by the Continental company.

Another portion of the Continental company's bonds—$233,000—was passed by Sinclair to Albert B. Fall, former secretary of the interior, soon after the latter turned the navy's Teapot Dome oil reserve over to a Sinclair subsidiary.

Committee to Call Hays.

Receipt of the agents' report, which confirms rumors current in Washington ever since the Sinclair-Doheny-Fall oil scandals broke four years ago, and the announcement that Hays is to be summoned to testify followed the appearance of John D. Rockefeller Jr. as a witness before the committee.

As Mr. Rockefeller took the witness chair to reiterate his "extreme displeasure" and disappointment over the failure of Col. Robert W. Stewart, chairman of the board of the Standard Oil Company of Indiana, to tell what he knows of the division of the Continental company's profits, District Attorney Peyton Gordon was appearing before the grand jury to ask indictment of Stewart for contempt of the senate.

Senator Gerald Nye [Rep., N. D.], chairman of the committee, and Senator Thomas J. Walsh [Dem., Mont.], who is acting as its prosecutor, will probably be called before the grand jury, which, Mr. Gordon said, probably will make known its findings by the middle of next week.

Liquidated G. O. P. Notes.

Sinclair's donation to the Republican national committee was used to liquidate outstanding notes held by the Empire Trust Company of New York. The committee's obligation to the bank originally totaled $266,000.

Mr. Hays, when he testified in the original senate investigation of the Teapot scandal, admitted that Sinclair had contributed $75,000 in bonds to clear the deficit, but at that time the existence of the Continental company was not known. The bonds, it was discovered after the investigation was reopened a few weeks ago, were sold for the Empire Trust company by Potter & Co., New York bond brokers, on Nov. 30, 1923.

By checking their serial numbers, as was done in the case of bonds passed by Sinclair to Fall, the investigators definitely established that $24,000 of the $75,000 had originally been owned by the Continental company.

Search for More Bonds.

Further investigation is expected to reveal that more of the $75,000 contribution came from the same source, according to the investigators, whose report indicates that the committee's list of Continental bonds is not complete and that a further search is under way.

Crowds thronged the committee room from early this morning in anticipation of Mr. Rockefeller's appearance to tell what he knew of the Continental deal in which 33,333,333 barrels of crude oil were bought and sold on the same day at a net profit of 25 cents a barrel.

The Continental company's ability to pay for the crude oil it bought at $1.50 a barrel and resold to the Sinclair Crude Oil Purchasing company and the Prairie Oil and Gas company for $1.75 a barrel was guaranteed by Col. Stewart and Sinclair. Stewart declined to tell the senate committee who divided the profits and he refused to say if he had ever discussed the division with Sinclair.

Advised Stewart to Return.

Correspondence between Mr. Rockefeller and Senator Walsh made public a few days ago disclosed that it was Mr. Rockefeller who persuaded Col. Stewart to forego a proposed Mexican business trip and return to Washington to testify before the committee. It also disclosed that when the Colonel refused to answer the committee's questions he ignored the advice of Mr. Rockefeller not to "withhold the slightest detail."

At the outset of his testimony Mr.

Rockefeller explained to "clear up a popular misunderstanding on the point" that his personal stock holdings and those of the Rockefeller Foundation, the University of Chicago, and trust funds for his two sisters in the Standard Oil company of Indiana, represent a little less than 15 per cent of the capital stock of that company.

"My own stock holdings in the Standard Oil Company of Indiana," said Mr. Rockefeller, "are 402,280 shares. The Rockefeller Foundation owns 407,760 shares. The University of Chicago owns 30,000 shares. In addition there are a little over 500,000 shares held in trust by the Equitable Trust Company of New York in trusts set up by my father for my two sisters.

"My own holdings in the amount stated are a little more than 4½ per cent. The Rockefeller Foundation's holdings in the amount stated are a trifle more than 5 per cent of the capital stock. I am the chairman of the board of trustees of the Rockefeller Foundation and the chairman of the finance committee. All of these stock holdings, as you will see, are just under 15 per cent of the capital stock.

"I want, senator," said Mr. Rockefeller, "to make that situation very clear, because I have judged from the published reports that there was a popular misunderstanding on that point.

Wants to Clear Up Scandal.

"But I was going to make equally clear the fact that if my holdings in this company had chanced to be only one hundred shares, my sense of responsibility and of obligation to do everything in my power in uncovering this unfortunate situation, this national scandal which this committee is seeking to uncover, would have been exactly the same. It is not a question of my stock holdings. I, with great appreciation of the work that this committee is doing in the public interest, am more eager, more anxious than you gentlemen can possibly be that the whole situation be uncovered in all of its details.

"I have in view the important public interests which are at stake here," he continued. "My sense of obligation in this respect is not a matter of my stock holdings. My father was one of the pioneers in the development of the industry.

Reasons for His Interest.

"The family name has for over fifty years been connected with the oil industry. I have those additional reasons for being more eager than you gentlemen can be to do everything in my power to bring to light all the facts in this unfortunate matter.

"This situation, senator, and gentlemen of the committe, is far reaching. It affects certain individuals, but far beyond that it affects the whole oil industry. The oil industry is under suspicion because of the facts that have been brought to light and more particularly because of the facts that have not yet been brought to light. The business structure of the country is under suspicion for these reasons. The cynic is saying, 'Is there any such thing as basic integrity in business?'

Would Lift Suspicion.

"All of these are reasons which make me keenly anxious to do everything in my power to bring to light the facts in this matter, for, as I have stated to you gentlemen in correspondence, it seems to me that only as all of the facts are brought to light can the suspicion which has grown up be dispelled and can one cloud which has gathered over the oil industry and business generally be dispelled."

Mr. Rockefeller reiterated his complete confidence in Col. Stewart's integrity, but in the same breath repeated his "bitter disappointment" at the colonel's refusal to tell the committee what he knew of the distribution of the Continental company's profits.

Confidence in Stewart.

"I have every confidence in the integrity of Col. Stewart," he said. "I want to make that in fairness to him perfectly clear. At the same time, I am bitterly disappointed, more so than you gentlemen can be, that he did not answer all the questions asked of him. I totally disagree with him as to the wisdom of the position which he has taken. I have known Col. Stewart for fifteen or twenty years as a stockholder of his company. His reputation among those who know him has entitled him to confidence."

When the Teapot Dome scandal was first aired, Mr. Rockefeller recalled, he called upon Dr. W. M. Burton, then president of the Standard Oil Company of Indiana, to cable Col. Stewart to return at once from a foreign trip and by his appearance remove the public misconstruction of his absence from the country at the time.

"The two interviews which I have had with Col. Stewart since the sending of this telegram," continued Mr. Rockefeller, "in which interviews the matters under discussion were referred to—the others being purely social—were held, one shortly after the sending of this telegram, the other last Monday.

Stewart Is Resentful.

"In the first interview Col. Stewart showed considerable resentment at the implication in my telegram that he was regarded as purposely absent from the country when he was wanted as a witness. That was not an implication which I meant.

"He stated to me that so far as he himself was concerned, and so far as his company was concerned, nothing had been done in this transaction that was improper. He stated to me further that the transaction, so far as his company was concerned, had been a thoroughly good transaction, the best that he could make."

Members of the committee, particularly Senators Walsh and Cutting [Rep., N. M.], who had numerous clashes with the colonel when they were questioning, smiled broadly when Mr. Rockefeller admitted "it was impossible to discuss the matter with the colonel, as you gentlemen perhaps can understand."

Stewart Answered Truthfully.

"I believe then," he continued, "and I believe now that Col. Stewart has told the truth. Those statements were reiterated by him in the interview which I had with him last Monday, at which time I told him of my great disappointment at his not having answered fully all of the questions put to him, and that I differed with him absolutely as to the propriety of the position which he had taken.

"Here again he was unwilling to discuss further the situation.

"I have stood for the past two and a half years," said Mr. Rockefeller, "as I stand today, with belief in the integrity of Col. Stewart, although, as I have stated with equal clearness, being in utter disagreement with him in the position which he has taken in declining to answer all of the questions asked of him and disagreeing with his judgment in that matter."

Offers to Coöperate.

"My position, gentlemen," he continued, "is one of earnest desire to coöperate in every way in the exposing of a wrong which apparently has been done. I want to be fair to Col. Stewart and to every one concerned. I am watching this situation with the greatest interest. I am prepared to answer at any time, as I have in the past, according to my best judgment as the facts in the matter may develop.

"My experience as an investor in many companies has been that the stockholder, so long as he believes in the management, must stand by it. If there comes a time when he feels satisfied that the evidence which has been brought to him is such as to justify his withdrawal of his confidence, unless he sells his stock, he must vote his stock and use all the rights he has as a stockholder to replace the management.

"I know of no other alternative. I am prepared in this instance and in other instances where my stockholdings relate me to other companies to act on the evidence as it is presented.

Business Is Criticized.

"I want to add this further word, if I may, that I think business in general is under serious criticism, whether justly or unjustly, at this time. I know from personal experience that there are a great many able and honorable and upright men in the oil business, as in other industries.

"So far as I have relations with these men as a stockholder in their companies, so long as I have reason to believe in their integrity and honesty of purpose, I feel it to be my duty to stand by them. The moment in any case I feel that the evidence is such that I no longer can repose confidence in their integrity, I shall feel it my duty to withdraw that support.

Believes in Business.

"I believe in the business of the country," said Mr. Rockefeller, "I believe that business can be run on a sound, high, fair basis. As a stockholder in any company I want no profit derived from compromise with right. I want no officer in any company in which I own stock, whether he be high or low or an employé, to do anything that I would not myself be willing to do.

"I have given the greater part of my life to philanthropic endeavors. I am not an active business man. I have never been actively engaged in the management of any business. I am a stockholder in many corporations. I am desirous always of using my influence in the support of able and trustworthy management, and I am prepared at any time to withdraw support from management that no longer justifies the confidence that have been put in it.

"May I just say in closing that perhaps after all the greatest contribution that my father may have made during his life is not his philanthropies, but in the investing of large sums of money in businesses well organized that render useful service to the public at fair profit, with adequate wages to its employés, with proper living and working conditions, and with the insistance upon those relations between employer and employé which recognize one as a fellow man quite as much as the other."

Walsh Questions Rockefeller.

Senator Walsh asked Mr. Rockefeller what he knew of the Continental transaction at the time of his first interview with Col. Stewart.

"I know nothing of it except what I had seen at the time as it was brought out through the newspapers in connection with the Teapot Dome trial—it was new to me entirely," answered Mr. Rockefeller.

When Mr. Rockefeller admitted that even now his knowledge of the deal is limited and that he has "not undertaken to go into the details," Senator Walsh sketched the history of the whole affair as far as it has been pieced together in the committee's probe.

The senator told of the luncheon conference in New York at which the deal was decided on by which the oil was to be purchased from the Humphries-Mexia company and recited details of the transaction as nearly as the committee has been able to assemble them.

Then turning to Mr. Rockefeller the senator asked:

"Were you aware, Mr. Rockefeller, when you had the conversation with Col. Stewart, of the substance of these facts, as I have related them and developed them before the committee?"

"Not in detail, senator," answered Mr. Rockefeller.

Stewart Not Questioned.

"You did not question Col. Stewart then about the details of the transaction?" asked Senator Walsh.

"No," answered Mr. Rockefeller, "in neither interview was Col. Stewart willing to discuss the matter."

"But merely contented himself with saying that $1.75 was the best buy he could make?" asked the senator.

"Other than to make the statement that I have made, that as far as he and his company were concerned, nothing improper had been done, and so far as the transaction was concerned, it was the best transaction for his company that he could make," Mr. Rockefeller responded. "He was unwilling to discuss it further on either occasion."

Cites Difference in Price.

"But," persisted Senator Walsh, "Mr. Rockefeller, if the facts were stated to him, it would seem to be a reasonable inquiry as to whether if these people were able to buy at $1.50, Col. Stewart would not be able to buy at $1.50.

"As I have stated," Mr. Rockefeller answered, "I had not gone into the detail of the facts, and if I had been in possession of the confession which you have given me, I think it would have been quite impossible to have gotten Col. Stewart to discuss the matter in either interview."

"It would be a very reasonable thing, would it not," asked the senator, "for a stockholder of a company, owning at least a substantial share of the stock, to interrogate an officer of the company who carried out as big a transaction as this concerning the details of it?"

"Thoroughly within his right, I presume," answered Mr. Rockefeller.

Should Declare Details.

"An officer of the company, representing him as kind of a trustee, would ordinarily be expected to disclose the full nature of the business transaction which he attempted to carry out for the company?" asked Senator Walsh.

"I hardly think that, senator, because we have investments in a great many companies," answered Mr. Rockefeller, "We are not managing stockholders. We are simply investing stockholders. The number runs into hundreds. It would be utterly impossible for us to follow the transactions in any company."

"I appreciate that thoroughly, Mr. Rockefeller," answered the senator, "but having followed them, and having conferred with an officer about a transaction which had some extraordinary if not suspicious features about it, I inquire whether under those circumstances a stockholder might not very properly expect the officer of the company to tell freely and frankly the whole story of the transaction?"

"Very rightly," Mr. Rockefeller asserted.

Not Able to Get Facts.

"All I desire to ascertain, Mr. Rockefeller, is whether you feel that you have exhausted every means of securing information from Col. Stewart?" continued the senator.

"I will be very grateful to you if you could suggest any means," answered Mr. Rockefeller. "I have not been able to think of any way of getting at those facts."

"But," said the senator, "would not a simple recital of the story as it has been disclosed here before the committee, to Col. Stewart, force some kind of a statement from him?"

"I was not in possession of the facts in detail when I talked with him," Mr. Rockefeller answered, "but, although I tried in both interviews to get him to discuss the situation he stood on this statement I have made here and I felt with the experience of the years that I had had with him, with the reputation that he had, the confidence that he had always been entitled to by his stockholders and his business associates, and with the results that he had obtained as chief executive officer of his company, that I could not go farther than I did. In any event, it was not possible to elicit any further discussion from him."

Capable Business Man.

"We have been told here," said Senator Walsh, "that Col. Stewart has a reputation, I dare say deserved, of being an exceedingly shrewd, capable business man. Is that in conformity with your idea about it?"

"Wholly, sir," responded Mr. Rockefeller.

"Under those circumstances, Mr. Rockefeller," asked the senator, "can you make any surmise as to why Col. Stewart was not able to make as good a deal as the Continental Trading company with the Humphreys companies for this oil?"

"I have not undertaken to," answered Mr. Rockefeller.

"But, I say," insisted the senator, "can you now make any surmise satisfactory to yourself as to how he could have been so far out-traded by O'Neil and by Blackmer [H. M. Blackmer, former chairman of the Midwest Refining company], if Blackmer participated in it, or by whoever else was concerned in the transaction, as to be compelled to pay, for his company, $1.75 a barrel for oil that Humphreys was apparently perfectly willing to sell for $1.50?"

"It certainly is not characteristic of the Colonel to pay more than he has to in any trade, senator," answered Mr. Rockefeller.

Believes His Statement.

"Well, do the facts as detailed suggest to you any explanation of how it was impossible for him to get it just as cheaply as anybody else?" asked the senator.

"I simply had his statement and I believe it," was Mr. Rockefeller's response.

"Mr. Rockefeller, do you know anything about the disposition of these bonds?" asked Senator Walsh.

"Nothing whatever, except as I have read in the papers," answered Mr. Rockefeller.

"Is there any line of inquiry that you can think of that this committee might pursue to get fuller information about it?" asked the senator.

"Since the receipt of your letter, senator, several weeks ago," answered Mr. Rockefeller, "I have again been giving the whole subject careful consideration, and I have not been able to think of any further way in which I could be of service. I am most agreeable to, if anything comes to me, or if you can suggest it."

No Tip to Trail Bonds.

"Can you think of any means by which we could trace any of these bonds through the banks or brokers?" asked Senator Walsh.

"The matter of the handling of securities is in the funds and in my own office is in the hands of other people," answered Mr. Rockefeller. "I have no personal acquaintance with the ways of handling securities and their registration, etc., so that I am ignorant on that subject."

"Have you made any effort to ascertain whether by chance, through the ordinary course of business, some of these bonds might not have gotten in the possession of some of the companies with which you are associated?" asked the senator.

"No, it had not occurred to me," said Mr. Rockefeller. "I do not see how the bonds could."

Will Stimulate Inquiry.

In accordance with Senator Walsh's suggestion, Mr. Rockefeller agreed to "stimulate" an inquiry in all of the companies in which he has an interest "that would be likely to have among their securities and their investments" to see if by chance any of them had acquired any of the Continental bonds.

Senator Ashurst [Dem., Ariz.] asked Mr. Rockefeller if he knows "what reason, if any, prompted Col. Stewart to refuse to answer those questions."

"I haven't any idea," responded Mr. Rockefeller.

"Did you make any attempt to find out?" asked Senator Ashurst.

"No, sir," answered Mr. Rockefeller, continuing to explain "simply because I was unsuccessful in any effort to get Col. Stewart to discuss this situation beyond the making of the statement which I have indicated."

Senator Walsh recalled the newspapers reporting the arrest of Col. Stewart by the senate sergeant-at-arms following his refusal to answer the committee's questions, told of many telegrams received by the colonel "from prominent business men and others in the public mind congratulating him upon his stand."

"He did not by chance have such a telegram from you?" asked the senator.

"He did not, sir," responded Mr. Rockefeller with some feeling. "You have had copies of all correspondence that I have had with Col. Stewart. You could hardly assume, senator, that I was coöperating with you, as my letters indicated, and as my coming here today has indicated and at the same time playing you false."

Father Owns No Stock.

A question from Senator Nye indicated that he had misunderstood the extent of the Rockefeller family holdings in the Standard Oil Company of Indiana and Mr. Rockefeller quickly explained that his father does not own a single share of the Indiana company stock and never, even before the dissolution of the so-called Standard Oil trust, held more than 25 per cent of its stock.

Senator Nye pointed out to Mr. Rockefeller that throughout his testimony Col. Stewart asserted that he believed Blackmer was actually an agent for A. E. Humphreys in the negotiations which resulted in the Continental deal, although at the same time he was chairman of a Standard subsidiary.

"Does it strike you as rather strange, Mr. Rockefeller," asked Senator Nye, "that a man in Col. Stewart's capacity would pay along, so to speak, and tolerate a subordinate who was playing with those who were indirectly attempting to get the better of the Standard Oil Company of Indiana?"

Asks About Blackmer.

"No officer of any company would have any right to make a profit out of a company which he was paid to protect the interests of," asserted Mr. Rockefeller.

"Certainly not," said Senator Nye. "Then, in view of the fact that Mr. Stewart felt that Mr. Blackmer was not playing fairly with the interests of the Standard Oil company, really he ought to have taken steps to have rid the companies of Mr. Blackmer's services, ought he not? Would not that have been the ordinary procedure?"

"If Mr. Stewart felt that Mr. Blackmer was not acting absolutely within the interests of the company, he should have," answered Mr. Rockefeller.

"Mr. Stewart told the committee repeatedly that he constantly felt that Mr. Blackmer was playing Mr. Humphreys' game rather than in the interests of the Standard Oil Company of Indiana," said Senator Nye.

Serving Two Masters.

"I want to say, Mr. Chairman," said Mr. Rockefeller, "that I completely agree with your position. A man cannot serve two masters at the same time. If Mr. Blackmer was working in the interest of some one else and taking pay from or acting as an officer of the Midwest company, he was not a fit servant of that company.

"I regret to believe that there are times in business in these days where men have felt themselves justified in making profits when they were in a company. Personally, I never would stand for it. I do not believe in it."

"You mean an individual official making profits?" asked Senator Nye.

"Yes," answered Mr. Rockefeller.

"While he was accepting pay and expecting to be serving a company?" continued Senator Nye.

"A profit," answered Mr. Rockefeller, "not at the expense necessarily of his company, but because of the position of his relation to the company. I think that that is a very dangerous line to approach and I have no sympathy at all with any who believe in that kind of thing."

Will Receive Transcript.

"The committee, Mr. Rockefeller," said Senator Nye, "has been extremely happy in the measure of coöperation that has come from you in this entire controversy, and we are satisfied from that correspondence that you and Senator Walsh have had that we are going to have additional coöperation from you when there is laid before you, as I am sure you will want laid before you now, the full transcript of the testimony which has been given here, particularly that by Col. Stewart."

"I wanted to ask another question suggested by the line of inquiry by the chairman," Senator Walsh interrupted as Mr. Rockefeller rose to go.

Standard Acquired Stock.

"It appears, Mr. Rockefeller," continued Senator Walsh, "that the Standard Oil Company of Indiana had acquired all of the stock or practically all of the stock—there might have been a few shares outstanding—of the Midwest Refining company. At the time these transactions took place, in November, 1921, Mr. Blackmer had been continued as chief executive officer of the Midwest Refining company. Col. Stewart told us that the entire force, through Mr. Blackmer, had agreed to resign, and Mr. Blackmer particularly had offered to resign at any time that Col. Stewart desired he should, and that he did not desire that they should resign, and they were continued as officers and directors of the corporations, and that was the position that Mr. Blackmer occupied when the occurrence that I have attempted to relate to you took place.

"I would like to enquire of you whether under those circumstances you would feel that Mr. Blackmer could legally or morally act as the agent for Mr. Humphreys in the sale of this oil, and get a commission cut of it?"

"Not under the circumstances, as you relate them, senator," answered Mr. Rockefeller.

As he left the witness chair, Mr. Rockefeller assured Senator Walsh that the committee has "only to communicate with me at any time if there is anything I can do."

Clifford Scott Howard, inspector of the Dominion Bank of Canada in Toronto, Ont., and at the time of the Continental deal, the manager of the Dominion bank's New York branch, followed Mr. Rockefeller as a witness. Howard, repeating the story he told a few months ago as a witness in the Sinclair-Fall conspiracy trial, declared he had purchased $3,000,000 worth of property bonds for the Continental Trading Co., Ltd., acting under instructions from H. S. Osler, the bank's president. Osler, he said, is a prominent member of the Ontario bar and solicitor for the Dominion bank.

He asserted he had never heard the Continental company before was told him of its existence and asked him to invest its funds in Liberty bonds from time to time.

Osler Received Bonds.

"And I would have considered an impertinence to question him," declared Howard, who continued that the bonds were without endorsement delivered to Osler who personally was at the bank for them.

A. W. Rice, president of the bank's New York branch, and at the time, assistant to Howard, testified that under Osler's instructions the bonds purchased were always divided into four equal amounts, each amount was wrapped separately in brown paper. The four bundles were delivered to Osler and Howard testified, no explanation of the necessity for the four separate bundles ever asked or given.

OCEAN STEAMSHIP MOVEMENTS

Arrived.	At.	From
Pres. Jackson	Shanghai	San Francisco
Emp. of Australia	Hongkong	New York
Emp. of France	Rio Janeiro	New York
Resolutie	Bombay	New York
Rochambeau	Havre	New York
Sailed.	**From.**	**To.**
Berengaria	New York	Southampton
Majestic	New York	Havre
Stockholm	Gothenburg	New York
Pres. Harrison	Marseilles	New York
Minnedosa	Liverpool	St. John, N. B.
Amer. Merchant	London	New York
Alfonso XIII.	New York	Cherbourg
Leviathan	New York	Cherbourg
Volendam	New York	Rotterdam
Minnewaska	New York	London
Arcania	New York	Liverpool
Con. Bancaman	New York	Bermuda

Chicago Tribune.
THE WORLD'S GREATEST NEWSPAPER
Vol. LXXXVII. Sunday, Feb. 12. No. 7.
Published daily at Tribune Square, Chicago, Illinois.
Mail subscriptions—Price in Ill. [outside of Chicago], Ind., Iowa, Mich., and Wis.—Daily with Sunday, one year, $17.50.
MAIL SUBSCRIPTION PRICE
Zones 3 and 4 in states other than Ill., Ind., Iowa, Mich. and Wis.—Daily—$7.50 per year.
Zones 7 and 8, inclusive—Canada, Mexico, and Foreign—Daily—$13.00 per year.

Will Hays Ready to Testify; Denies He Knows of Deal

Hollywood, Cal., Feb. 11.—[Special.]—Will Hays, former head of the Republican national committee, today denied knowledge of any contributions made to the G. O. P. campaign chest with money obtained from the Continental Trading company oil deal.

Hays sent a telegram to United States Senator Gerald P. Nye of North Dakota, in which he offered to go before the senate's Teapot Dome investigating committee and testify.

"At the time I was chairman of the Republican national committee in 1921, and for the three years following," Hays wired, "during which the deficit was being raised, I never had any knowledge of the existence of the Continental Trading company.

"Nor had I any knowledge of bonds issued by the Continental Trading company. I have no knowledge now of this company nor any of its activities.

"Any contributions to the Republican national committee of which I have knowledge were from individuals and were not in any way related to oil leases or to the Continental Trading company."



WILL HAYS.
[TRIBUNE Photo.]

Coon-Sanders
World Famous Dance Orchestra at the Blackhawk



BLACKHAWK RESTAURANT

You will like the Blackhawk environment . . . enjoy its exclusive cuisine. A specially prepared Sunday dinner at $2.00 per person served from 12 noon to 9 p. m. No cover charge during dinner. Also a select a la carte menu. Dine at the Blackhawk . . . and dance to Coon-Sanders Famous Victor Recording Orchestra—playing nightly from 6 p. m. until closing.

ON WABASH AVE.
Just South of Randolph St.

Here's real goodness for ST VALENTINE'S DAY



"Mother of American Candies"

70¢ a Pound

Nothing can be more expressive of your thoughtfulness on this occasion than Martha Washington Candies, because they are accepted from coast to coast as the finest candies made. There's still time to send your out-of-town gifts. Just drop into a nearby Martha Washington store and your order will be sent by wire or phone to any of our national chain of 200 candy shops.

Elsie Sheets
Martha Washington Candies

CONVENIENTLY LOCATED SHOPS

NORTH
3823-29 BROADWAY
Main Store and Kitchens
4606 SHERIDAN ROAD
3 Doors North of Wilson Ave.
4755 BROADWAY
Sheridan Trust Bldg.

SOUTH
844 EAST 63D STREET
East of Drexel

SOUTH—Continued
733 WEST 63D STREET
5 Doors E. of Halsted St.
7910 S. HALSTED ST.
Opposite Capitol Theater
2346 E. 71ST STREET
Nr. So. Shore Country Club

WEST
11 S. KEDZIE AVENUE
4 Doors S. of Madison St.

WEST—Continued
4040 W. MADISON ST.
West of Crawford Ave.

LOOP
24 WEST JACKSON BLVD.
Great Northern Bldg.
180 W. JACKSON BLVD.
Opp. Insurance Exchange
51 EAST ADAMS ST.
Opp. Revell's
31 W. WASHINGTON ST.
Bet. State and Dearborn

AFGHANS' QUEEN TELLS OF WORK TO FREE WOMEN

Gives First Interview to The Tribune.

BRUSSELS, Feb. 11.—Queen Thouraya of Afghanistan gave the first interview of her life to THE TRIBUNE correspondent tonight.

The lovely white-skinned queen of the orient stretched a white gloved hand, smiled with ever so lightly rouged lips, and spoke in Persian to her interpreter, who happened to be her own brother.

"Tell this American I am the first woman in all the long centuries of Afghan history who has worked for the emancipation of the women of my country and for women's education," she said. "And I collaborate, though from afar, in the great work of women's progress in the world. I have been told that American women greatly distinguish themselves in this field and I have for them a feeling of sincere friendship and great admiration."

King Hides Cut; Razor Slipped.

While the queen was giving her first interview to an American or any other correspondent, Amir Amanullah Khan stood, half hidden, in the hotel hall, where the entire party was waiting for cars to drive them to the station to take a train for Switzerland. I could not make out whether he was hiding because of the male's instinctive vanity not to appear ridiculous in certain circumstances, because the poor king had to call off his trip to Liege on account of "illness," according to the local papers and other correspondents. After visiting the king and queen of the Belgians, the Afghan king is going to Switzerland in search of a cure for some throat trouble and a carbuncle, the local papers said. The real reason, as apparent this afternoon from his bandaged face, was that he had suffered a serious cut while shaving.

The queen accepted the novel sensation of being interviewed with great presence of mind. She said she greatly regretted the United States was not represented in Afghanistan, "which has for the Americans such admiration and liking.

"This fact," she said with a wry smile, "will prevent the king and myself from visiting America. As long as the United States does not make official connections with us, we do not see how we can go there on an official visit, although we want to greatly."

Moslems Fought Girls' School.

The queen explained how she founded the first girls' school of Afghanistan in the capital, Kabul, against fierce resistance from the old fashioned Mohammedan elements of the population.

"But my husband quickly repressed the revolt that broke out," she said with pride, "and a memorial stone in Kabul now commemorates the battle for women's freedom. Eight hundred girls attend the school today. They are reared like European girls. My mother directs the school and I help whenever I can.

"I must wear a veil in Afghanistan, but not as thick as any other woman's. As yet no Afghan has ever seen my face. I know the British India officials were greatly surprised when I first unveiled. The veil is the only concession I make to Mohammedan customs. My dresses all are made in Paris, although I often send beautiful Afghan materials to Paris for the dressmakers to work on."

Enjoys $16,000 Shopping Trip.

She revealed that she spent 400,000 francs (about $16,000) alone for dresses on this European trip, which is costing altogether £180,000 (about $900,000), maybe more.

Queen Thouraya today wore a marvelous black broadtail mantle, which is the fifth magnificent fur coat Brussels has seen on the queen. She uses a little powder and no rouge on her cheeks, but a tiny bit of lipstick, although her sister, Princess Tarzi, makes up rather much, using oriental kol on the rims of her eyes and a good deal of rouge and lipstick.

Queen Thouraya, who is primarily an oriental woman, considers her chief merit has been her ability to hold the king's love through ten years of happy matrimony. Fiercely autocratic and stern though he is, he is also one of the few Afghans who is not polygamous, and Queen Thouraya considers the credit is all hers. Amir Amanullah's father, the queen's sister divulged, had fifty-four wives and seventy children. Queen Thouraya's one sorrow, however, is the fact that the king's oldest son is the child of his first wife. However, one of her boys may be the next king after all, because the oldest is not necessarily the heir to the throne of Afghanistan, where the people choose a new ruler after the king's death from among all his sons.

Chicago Twins Fly with Lindy



Catherine (left) and Ann Judah, 4 year old twin daughters of Col. and Mrs. Noble B. Judah, who accompanied their parents on flight over Havana with Col. Charles A. Lindbergh. Col. Judah, the ambassador to Cuba, is a Chicagoan.

[Beidler Studio Photo.]

Lindy Consents to Naming French Beach After Him

[Chicago Tribune Press Service.]

PARIS, Feb. 11.—The American embassy today transmitted to the mayor of the little Norman commune of Saint Lou d'Ourville, Col. Charles A. Lindbergh's permission to name the community bathing beach "Lindbergh beach." The town believes the colonel passed over it on his historic flight to Paris and asked him to become the godfather of the beach. A private subscription has been raised to erect a monument in his honor and in honor of Charles Nungesser and Francois Coli, the French flyers.

Wife of Fired Racketeer Charges Alimony Overdue

Izzy Hochstein, racketeer, who was dropped from the city pay roll a few weeks ago, yesterday was named in an attachment issued by Superior Judge John J. Sullivan on petition of his former wife, Mrs. Rose Hochstein. Through her attorney, Irving Eisenman, she represented to the court that her ex-husband is $1,578 in arrears in alimony payments.

LINDBERGH URGES WEST INDIES TO EXPAND AIR LINES

Also Takes War Chief, Senoritas for Ride.

HAVANA, Feb. 11. — (AP) — Col. Charles A. Lindbergh, having demonstrated to a series of distinguished passengers the wonders of the air, returned to earth today to speak again on the thing nearest to his heart—aviation.

Nowhere, he told 600 business men and diplomats who gathered at a luncheon given at the Casino club here tonight in his honor by the American Chamber of Commerce, is there greater need of air lines than in the West Indies, where travel ordinarily is so difficult.

Visions Regular Air Lines.

Urging the luncheon guests to spend more time on the study of aviation as a commercial aid, Col. Lindbergh said: "Air lines and aviation will play an important part in the development of the United States, but an even greater part in the countries to the south, where more difficult transportation problems are encountered."

Opening of regular air lines over parts of the route he has covered since leaving Washington for Mexico City would play an important part, he said, in the development of western commerce.

Gives Señoritas a Ride.

From the luncheon the aviator went to the United States embassy, where he met veterans of the world and Spanish wars.

Although Col. Lindbergh has disappointed the Cuban señoritas by his lack of interest in dancing, he showed his gallantry in the air today by taking up several of them on a flight in a large passenger airplane. He also took up Mayor Gomez and civic officials and their wives.

President Machado plans to go aloft with the colonel at 9 o'clock tomorrow morning in a Pan-American Airways ship.

VILLAGE MAID TALKS HOODLUM LINGO TO COPS

Steals Autos; but Drink? Smoke? Not She.

CAMPUS, a village in Livingston county, Ill., a short distance southeast of Dwight. Population, according to the federal census of 1920, was 228.

Campus, Ill., has lost one resident. And what Campus has lost Chicago has gained.

For the little tomboy of that village tossed back her thick dark hair while in the detective bureau last night, crossed her near silk knees and told Lieut John Joe Farrell the story of her life. John Joe was goggle-eyed when she had finished.

Claiming acquaintance with Scarface Al Capone, Martin Durkin et al., Irene Zeller talked of her six auto robberies and three "prowls" or burglaries, as easily as of her sixteen summers.

Resents Small Time Cops.

What irked her above all else was the fact that she was taken by what she called the "town clowns," meaning the police of Manteno, Ill., where she was seized with three men companions. From Manteno the quartet was brought to Chicago last night.

Held as her accomplices are Barney Reganier, 6456 South Halsted streeet; Arthur Elerman, 6037 South Ashland avenue, and John Reilly, 5737 Emerald avenue. Reilly's home, the police said, was the cache for the loot.

Three weeks ago Irene came to Chicago with Reilly's sister, and they lived at the Emerald avenue address until Miss Reilly returned to Campus, but Irene only motored there occasionally in a swell "hot" car. On her second trip she was caught.

Great Help at Home.

"Why say," she confided to Lieut. Farrell, "my old man's doing a stretch in the Vandalia jail, because I squawked on him. Y'see he was a bootlegger. But I got tired of him beating up my mother, so I turned him in for running a blind pig. I went into the business too, before I left Campus, but the town clowns there never got me.

"I used to go to St. Patrick's High school in Kankakee, off and on, when my step-father would let me. That's where I got this basketball sweater I'm wearing. That's my number—2. I've always played with boys. Liked 'em lots better than girls. I'd have been on the football team, only they ruled me out because I was a girl.

"Sure, I know all the big hoods in Chicago—Al Capone, Martin Durkin, and a lot more.

Defends Campus as Wise Town.

"How? Well, you see they used to stop in Campus. It's on the way to St. Louis, and they used to come in our place.

"About these hot cars. Well, we got six of 'em in the last three weeks and jammed two of them. I drove a Cadillac down to Campus—can I drive? Well, can a fish swim? You bet I was stepping on that baby, doing nearly sixty, when I stripped the gears.

"We went into Manteno to eat and one of those town clowns came in and asked us a lot of questions. I had a pair of overalls and a cap under my coat, just in case anything happened to the car and I had to flip a freight back to town, and this guy pinched us. Gee! I'm certainly going to be ashamed to go back to Campus and let 'em know I got socked into jail there.

"Yeh, we knocked off three joints. One in Campus and two in Chicago. I've been out on a lot of prowls with these birds—but get me right, I'm a good girl and I can't stand liquor, though I did get drunk once, and I don't smoke."

The small town girl expects probation and a job as a waitress, because the job is what she told her friends in Campus she came to Chicago to get.

WIFE CHARGED WITH TRYING TO KILL MATE IS HELD TO GRAND JURY

Mrs. Florence Jay, 7441 South Wabash avenue, was held to the grand jury yesterday under $25,000 bonds on a charge of assault with intent to kill her husband, William. The wife is alleged to have shot Jay in the head as the result of a quarrel over her friendship for James McTirney, 5812 Princeton avenue. McTirney's wife obtained a divorce, naming Mrs. Jay as co-respondent.

Mrs. Jay shot her husband, she testified, as he turned to get her purse in the rear of the automobile in which they were riding.

"She lured me into the back seat of the car to kill me as I leaned over for her purse," Jay told Judge John H. Lyle. "I felt the muzzle of the gun against the back of my head and ducked down, but the bullet struck me anyway."

WOLF AT DOOR OF WEST PARK POLICE; IS SLAIN

The wolf was at the door of the Union park station of the West Park police yesterday, but not until after his howls had been silenced. When John Maschek was on his way to work he saw the wolf chasing two persons across a strip of lagoon ice in Douglas park. John rushed to a phone and called the police, then returned to his home at 18th and California and loaded up his shot gun. Back at the park he joined the hunt with Policeman Paul Bartel and Patrick Riley. After both policemen had used up all their ammunition John filled the wolf's head with slugs. Its body was taken to the station and displayed on the doorstep.

Postoffice in Kentucky Is Named Lindbergh

Paintsville, Ky., Feb. 11.—(AP)—A new postoffice established on Little Mud Lick creek has been named "Lindbergh" in honor of Col. Charles A. Lindbergh.

U. S. SEEKS NO NEW EVIDENCE TO CLOSE CAFES

Will Ask 13 Padlocks on Present Status.

Without attempting to obtain further evidence, the federal government, within thirty days, will take steps to close permanently the thirteen of Chicago's largest cafés hit by temporary injunctions last week.

The temporary injunctions restrain the café owners from permitting Volstead violations on their premises and the proprietors had hoped that they would be allowed to go on operating if no further violations of the dry laws were observed. Instead, the same evidence obtained in raids last Sunday morning will be used to padlock the cafés, according to Edgar Elder, assistant district attorney in charge of injunction proceedings.

Thirteen on List.

The night life centers which the government intends to padlock are the Rainbo Gardens, the Blackhawk restaurant, the Parody café, the Hollywood Barn, the Midnight Frolics, the Alamo café, the Jeffrey Tavern, the Club Ansonia, the Rendezvous, Samovar, Chez Pierre, Plantation café, and the Club Bagdad.

"The temporary injunctions," Mr. Elder said, "merely prohibit the places from breaking the prohibition law and call on the owners to file reasons within thirty days why the injunctions should not be made permanent by padlocking the doors.

Many Violations Observed.

"The temporary injunctions are necessary steps to the more drastic action. In some cases places have been allowed to go along for a year under temporary injunctions, but in the cases of the places raided a week ago liquor violations have been observed over a long period, beginning last September, in fact. There is therefore no good reason why the government should not proceed as soon as possible to close these places permanently."

Organists and 200 Voices to Join in Concert Today

More than 200 voices and several organists will join in the annual festival of the Chicago Diocesan Choir association and the Illinois chapter of the American Guild of Organists at St. James' church, this afternoon at 4:30 o'clock. Choirs from St. Luke's church, Evanston, Holy Spirit, Lake Forest, St. Chrysostom's, and St. James' Episcopal churches will be represented.

Josephine Baker to Dance in Vienna Despite Protests

VIENNA, Feb. 11.—(AP)—Despite efforts to keep Josephine Baker, American Negro dancer, from performing in Vienna, she has signed a contract to appear here.

Fights Three Duels to Prove Italy's Nobles Do Not Loaf

BY DAVID DARRAH.

[Chicago Tribune Press Service.]

[Copyright: 1928: By The Chicago Tribune.]

ROME, Feb. 11.—The exclusive salons in which the Roman nobility congregate are buzzing with gratification over the exploits of Marquis Capranica del Grillo, who was the hero of three duels today. The belligerent marquis fought the three battles to defend the aristocracy against charges in two Fascist papers that the noblemen are becoming indolent and good for nothing.

Following attacks printed in the newspaper Impero from the pen of Sig. Mario Carli, its editor, the marquis called to protest and fisticuffs ensued. The marquis was ejected from the editor's office.

Scratch of Cheek Ends Duel.

Marquis del Grillo then sent his seconds to see Sig. Carli, proposing to settle the matter with swords, with which he is an expert.

The duelists met behind the city walls, near the Porta Giovanni. The fight ended when the point of the marquis' rapier drew blood with a mild scratch on Sig. Carli's cheek.

Now, Impero has another noon edition which is called Il Brillante, and when Sig. Zanzi, one of its subeditors, reechoed Sig. Carli's attacks on the aristocracy, the irate marquis immediately challenged him. This second encounter ended with the marquis two up against the field, since his rapier again drew blood and vindication.

Another Bulls In; Another Fight.

Finally, just after the second duel, one of the seconds inadvertently remarked that he was completely in accord with Signori Carli and Zanzi in their denunciations of the patricians, whereupon the marquis challenged Sig. Zanzi's second, and with a third duel settled the dispute triumphantly in favor of the aristocracy.

Until the new penal code goes into effect the duellers can only be sentenced to three day suspended jail sentences under the present laws.

The aristocracy is breathing easier, for Sig. Carli's articles have been concluded.

Orders Promptly Delivered

ADOLPH MARKET CO.



PHONES RANDOLPH 2777 200-208 N. STATE ST. COR. LAKE ST.

FEBRUARY SPECIALS

Mon. & Tues.

HONEY — Extra choice, pure white clover, full combs, each, 19c

CHEESE — 30c Jars Kraft's Kar or Dutch Maid Limburger, 19c

SENSATIONAL BARGAINS

Chocolate Toddy with shaker, pint bottles Witch Hazel, Alcohol Rub, Cocktails, 50c bottles Sunoco Orange Syrup, gross new Crown Caps, quart bottle Pioneer Kuemmel, large cans Sauer Kraut Juice, box of 12 Armour's Beef Cubes, bottle imported Citron or Raspberry, lb. pkg. imported Cluster Raisins, 2 20c packages new Figs, pound Reed's Butterscotch, 4 lbs. Blue Rose Head Rice, 3 15c pkgs. Peanut Butter Scotch, and 2 No. 2 cans Tomatoes. This sale, your choice,

19c

"6 in 1" Malt — Nothing like it on the market. Plain or hopped. Not how cheap but how good. 3 sets 2.00; this sale, per set 75c

HAMS — No. 1 "1 WAY" brand, ½ or whole, 20½c

SPARERIBS — Fresh cut, tender and meaty, lb., 9½c

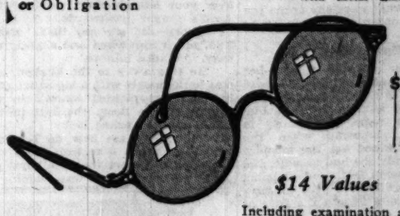
Flexo Giant Clothes, extra solid; box of 10, special this sale, per box 19c

Pineapple Florida Oranges, large, sweet and juicy, 50c value, dozen 29c

CUP CAKES, home baked, 35c value, dozen 19c

EXAMINATION Without Charge or Obligation

The Featherweight With Metal Lined Temples



$9.50

$14 Values

Including examination and finest quality toric lenses.

A temporary price advantage to introduce these very smart light weight zylo spectacles.

Schulte — Glasses that Grace the Face

OPEN UNTIL 9 P. M. AT MADISON AND STATE ST. STORES

130 SOUTH STATE
17 WEST MADISON
136 NORTH STATE
10 S. MICHIGAN
110 S. DEARBORN

Open Evenings
1516 Milwaukee Ave.
3724 W. 26th St.
2362 E. 71st St.
3212 W. 63rd St.
6451 S. Halsted St.
4056 W. North Ave.
1119 E. 63rd St.
4031 W. Madison St.
4047 Milwaukee Ave.
1611 Howard St.
3323 Lawrence Ave.
9023 Commercial Ave.
1527 Belmont Ave.
2703 Milwaukee Ave.

WURLITZER
PIANOS—ORGANS—HARPS—MUSICAL INSTRUMENTS
329 South Wabash
PHONE WABASH 1560
Full line of Wurlitzer Instruments at Above Addresses

Open Evenings
2902 E. 79th St.
1447 E. 53rd St.
3229 N. Clark St.
SUBURBAN
36 Calendar St., La Grange, Ill.
725 Main St., Evanston
7510 W. Madison, Forest Park
820 Broadway, Gary, Ind.
17 Fox St., Aurora
546 Central Ave., Highland Park, Ill.

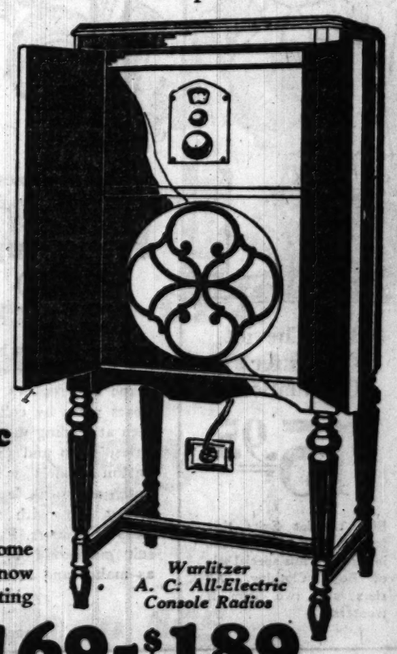
HURRY!

For This Wonderful Offer Will Expire Soon

$50 CREDIT

For your old battery operated Radio, Piano or Phonograph

On a New WURLITZER A. C. All-Electric RADIO



Wurlitzer A. C. All-Electric Console Radios

Why put up longer with bothersome battery troubles when Wurlitzer now offers you an opportunity of getting rid of your old battery set, Piano or Phonograph at a good allowance of $50?

$169-$189

Open Every Evening Till 10 o'Clock

Same liberal terms available Small Monthly Payments

MAIL TODAY

WURLITZER, 329 So. Wabash T-2-12

Please send me more information regarding your special offer of $50 credit on my old battery radio on a new Wurlitzer AC all electric console Radio. No obligation.

NAME .....

ADDRESS .....

SAMSON LEADS ALL OTHERS!

In Quality Not only more fixtures but better as well as cheaper fixtures. The finest products of America's leading manufacturers.

FIXTURES YOU WILL BE PROUD TO OWN

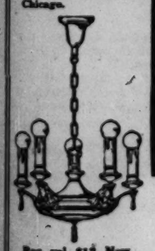
In Variety Fixtures in Silver, Gold, Polychrome, Brown, Tones, French, Gray, Antique Ivory, Imported Crystal Fixtures, Candle Fixtures and Ball Lamp Fixtures.

In Service Electrical experts to assist you in planning outlets and selecting the proper fixtures in accordance with the style and cost of the home.

In Price Our enormous purchasing power for cash has produced savings beyond the scope of any other store. Lowest prices ensured.

STERLING VALUES

Every fixture at Samson's represents the greatest savings in Chicago.



Reg. val. $12. Now $5.00



Reg. val. $3. Now $1.45

Heavy silver plate 200 Sparkling 3-inch Imported Crystals. Regular $35 value. $17.95



Reg. val. $5. Now $2.95

BUILDERS AND CONTRACTORS

Take advantage of this sale and the remarkable values while the quantity lasts and the selection is complete.

We employ skilled Union Labor

All fixtures priced complete, ready to assemble.



Your Car Parked FREE Drive Your Car to Builders' Building GARAGE La Salle and Wacker Drive, Lower Level. Say "Going to Samson's."



Reg. val. $10. Now $4.00



Reg. value $2. Now, 95c



Brite-Lite. Reg. val. $2. Now $1.00

MAIL ORDERS Add 20c to each fixture to cover cost of packing.

YOUR CAR PARKED FREE DRIVE YOUR CAR TO BUILDERS' BUILDING GARAGE La Salle and Wacker Drive, Lower Level. Say, "Going to Samson's."

SAMSON FIXTURES

63 W. Lake St. — 2nd Floor

70 DEGREES IN ZERO WEATHER

INSTANT HEAT at the click of a switch

This new system actually blows healthy warm air to every corner of your house in a few seconds. Uniform heat in every room—greater comfort and economy—70 degrees in zero weather—positive circulation. Burns coal, oil or gas. No unsightly pipes—clean, neat basement. Sold on time payments.

THE NEW IMPROVED ROBINSON HEATING SYSTEM

Installed according to the Standard Code

Your present heating plant can be changed in a few hours. If you're building or buying a home, you should have a Robinson Heating System and a Heat-o-Booster. See demonstration at our downtown showroom or phone for heating engineer to call.

Phone: FRANKLIN 4400

ROBINSON FURNACE CO. 205-7 WEST LAKE ST., AT WELLS CHICAGO

TRIBUNE INSURANCE

For New Policy or Renewal

To secure The Tribune's $7,500.00 Travel Accident Insurance Policy, or to renew for another year one previously issued to you, cut out and fill in the application below and send it with $1.00 to Tribune Insurance Dept.,

Federal Life Insurance Company, 160 North Michigan Ave., Chicago, Ill.

(As stated in the Policy, the value of all specific indemnities increases 10% each year your policy is renewed.)

This offer open only to persons between the ages of 10 and 70.

☐ NEW POLICY OR ☐ RENEWAL

Check here if you wish new policy. Check here if you wish old policy renewed.

APPLICATION FOR $7,500.00 TRAVEL ACCIDENT INSURANCE POLICY

Issued to Readers of The Chicago Daily Tribune

(Fill Out This Application and Send to Tribune Insurance Dept., FEDERAL LIFE INSURANCE COMPANY, 160 North Michigan Ave., Chicago, Illinois, with Remittance for $1.00—Money Order or Check, made payable to Federal Life Insurance Co.)

I certify that I am, or will become a reader of The Chicago Daily Tribune and hereby apply for a $7,500.00 Policy in The Federal Life Insurance Company, issued only to readers of The Chicago Daily Tribune. (We speak a new rather ALL QUESTIONS BELOW MUST BE ANSWERED. If you wish to renew a Policy previously issued to you, indicate above and fill in name and address only.)

FULL NAME .....

ADDRESS ..... (Street, City, State)

PLACE OF BIRTH ..... AGE .....

DATE OF BIRTH—MONTH ..... DAY ..... YEAR .....

ARE YOU TOTALLY BLIND OR DEAF? ..... ARE YOU CRIPPLED TO THE EXTENT THAT YOU CANNOT TRAVEL SAFELY IN PUBLIC PLACES? .....

WRITE HERE NAME AND ADDRESS OF PERSON TO WHOM YOU WANT INSURANCE PAID IN CASE YOU ARE KILLED, OTHERWISE IT WILL BE PAYABLE TO YOUR ESTATE.

BENEFICIARY'S NAME .....

RELATIONSHIP .....

ADDRESS .....

NOTICE: No more than one policy will be issued to any one person.

REMINISCENCES OF LINCOLN AND HIS TWO BOYS

Woman Tells Anecdotes of White House Days.

BY KATHLEEN McLAUGHLIN.

"There goes that black Republican ape!"

It may be a bit difficult, through the haze of sixty-six years and the halo of sanctity that now surrounds the memory of the Great Emancipator, to recognize, under that label, Abraham Lincoln. Yet he was the "black Republican ape."

The bitter phrase was a woman's. So was the curled lip that went with it. The place was Washington, the scene the inaugural parade down Pennsylvania avenue.

And the words so deeply engraved on the memory of one of her hearers that even the inflections of her voice remain distinct today, heralded a girl's first glimpse of a gaunt figure and a grave face she was to encounter often and to know well in the months that ensued.

Her First Long Dress.

She was Julia Taft in those days, but she has been Mrs. Julia Taft Bayne these many years. Her hair at that time was the bonny brown of the old favorite song. Today it is snowy white. Then she was 16, proudly conscious of her newly acquired adult dignity and her first long dress. Now she is 82, mellow and motherly, looking back upon those early chapters of her life with a tender and reminiscent smile.

She told of the inaugural incident, and of others similar to it, recently while she was a guest at the Ambassador hotel here—anecdotes that enchant the listener with their atmosphere of homeliness and the informality that pervaded the White House during Lincoln's occupancy of it. Her home is at St. Petersburg, Fla., and she is a cousin of former President Taft.

Mrs. Bayne's book of memories is a crowded one, for she and her brothers were for more than a year and a half the intimate and almost the only companions of Tad and Willie Lincoln. No matter at what page she opens the volume, the contents are sure to be fascinating.

A Tiny Woman.

Five feet four looks down upon her now from the vantage of nearly a head in height. It is easy to imagine how tiny she must have seemed to Lincoln's six feet some, particularly in those forgetful moments when the child she was wiped out the memory of the young lady she had become, and a pair of slippered feet went skipping gayly down the halls of the nation's executive mansion to join the boys at play.

Half dreamily, a little pensively, she sketches a word picture of that inaugural parade as the prologue to the episodes that followed close upon it in such profusion.

"My mother and one of her friends, a lady who was strongly in sympathy with the south," she relates, "had gone into one of the stores along the avenue and were watching the scene from a window on the second floor. Girl-like, my gaze was riveted on the troops, and I didn't know the President's carriage was close until I heard mother's friend exclaim:

"'There goes that black Republican ape!'

"I looked up quickly, and there was Lincoln riding by. I still remember his black top hat, and how tall he seemed. I've never forgotten that first sight of him.

Soldiers Burst In.

"Washington had been a divided city for months, and all about in the crowd that day were southern sympathizers. Many of them called out insults as he passed. Even while we watched soldiers burst into the room behind us, rifles in their hands, and stood watching the crowd over our shoulders for signs of trouble. None occurred, and we all breathed easier when they left.

"From the day he was elected Lincoln's life was never free from the threat of assassination until the night he actually crumpled to the floor in his box at Ford's theater. Guards shadowed him everywhere, but he was always careless of the danger."

Mrs. Bayne's father, Judge Horatio Nelson Taft, was a collector of customs and had lived in Washington for years. He had friends on both sides of the national controversy, she relates, and many were the lifelong associations that split on that rock of dissension.

On first acquaintance an intimate friendship developed between the Taft and Lincoln families. Judge Taft's allegiance to the northern cause and the proximity of his home to the White House were contributing factors, but the strongest bond was the comradeship of the sons of Lincoln and the sons of Taft.

Willie and Tad Lincoln.

Willie Lincoln was then—in 1861—eleven years old. Tad was eight. Horatio Nelson Taft Jr., who from babyhood had been "Bud" to his family, was the same age as Willie, and "Holly," whose formal cognomen was Halsey Cook Taft, was just as old as Tad. It was inevitable that the quartet became inseparable.

Paradoxically enough, Judge Taft was a stickler for etiquette and a stern disciplinarian of his children, while Lincoln, Mrs. Bayne recalls, was perhaps the most indulgent father she has ever known. No matter what escapades they were involved in, she never knew of either Lincoln or his wife chastising or reproving their sons. They had the run of the White House, and were impressed not at all with the privilege. She illustrates:

"Down in the lobby of the White House, where the Marine band used to give its concerts, was a huge and very beautiful mirror set in an imposing frame. Tad had a new ball, and one morning as I started down the stairs from the upper hall, I saw the ball crash into the mirror and chunks of the heavy glass splintered to the marble floor.

"My heart stood still for a moment as I thought what would happen to Tad. Then I ran downstairs and confronted the boys. Tad looked a bit scared for a moment, then he stuck his hands in his pockets, swaggered over and kicked a piece of the glass with the toe of his shoe, and remarked:

"'Well, I don't care about the old thing. 'Twasn't pretty, anyhow.'

"Holly was looking very serious.

"'Well,' he put in, 'our old cook Rosie says if you break a mirror it means seven years bad luck. She says you've got to throw some salt over your left shoulder, and say the Lord's prayer backwards.'

"'Glory—did she say that?' asked Tad, much impressed and slightly uneasy. 'Wait a minute.'

"He tore away to the kitchen, and was back shortly with a big saltshaker. He had just planted himself in the middle of the floor, the salt in one hand, and had asked Holly:

"'Now, let's see how do I begin? Amen——' when a servant burst into the room to report that the boys' pet goat had escaped and was roaming in the garden. They dashed out pell-mell, the mirror forgotten.

"Not long afterward the President came downstairs, and the tale was soon poured into his ears. Instead of getting angry, he looked amused. He walked over and looked at the damage.

"'Well—well,' said he 'so Tad broke the mirror!'

"He walked away, and that was the end of that.

The Madam's Wildcat.

"So it is hardly surprising that Tad became the bane of the servants' existence. I remember once he had pulled up some of the choice plants in the garden. The head gardner was furious, and declared he would tell the madam.

"'But remember,' I said to him, 'he is the madam's son.'

"'The madam's wildcat,' snarled the head gardner.

"It was Tad, too, who provided my mother with one of her most embarrassing experiences. The first Union officer killed in the war was Col. Elmer Ellsworth of the New York Fire Zouaves. During the early hostilities he came into Alexandria and found a Confederate flag flying over the Marshall house. Rashly impulsive he dashed up and tore down the flag. The keeper of the hotel shot him down while the banner was still in his arms, and as he fell his blood stained it red.

"The flag was sent by his comrades to Mrs. Lincoln as a treasured relic, and she prized it highly. So did Tad. He used to steal it away from her room to play with it, until she finally hid it from him in a drawer.

"Then came the day after the battle of the Monitor and the Merrimac, and all Washington turned out to celebrate the victory. There was a great to-do for Washington people had been in terror lest the dread Merrimac steam up the river and bombard the city. The streets were crowded with revelers, when a lady rushed up to my mother and asked:

"'O, Mrs. Taft! Did you know there's a confederate flag flying from your house?'

"'Why—no!' gasped out mother, quite shocked. And she scurried back to see.

"Sure enough, there was the blood stained flag from Alexandria, fluttering in the breeze. Tad had found it again, and brought it over to decorate our house."

Lincoln liked both the Taft boys, but was partial to Bud, and many were the errands, some of them of state import, Mrs. Bayne declares, on which he sent the boy. On occasions he employed him in preference to the White House messengers.

One day he needed a pair of rubbers, and deputized Bud to buy them. As the size of his feet corresponded to his unusual height, the boy had difficulty finding a pair large enough. Finally he asked one shopkeeper for the largest size he carried. He took them back to Lincoln, but they proved too small.

The Largest Feet.

"Well, sonny," the shopkeeper said to Bud when he brought them back, "I reckon your daddy must have the biggest pair of feet in Washington."

Bud had not disclosed for whom he was buying the rubbers.

Lincoln in his unoccupied moments often frolicked with the boys as unrestrainedly as though he were no older than they. Mrs. Bayne recalls coming down the hall one day to find the President flat on his back at the foot of the stairs, wrestling with the four. Two of the boys held down his arms. The other two were astride his legs. Catching sight of Julia, they shrieked for her to come sit on his stomach. But the importance of her sixteen years and a more mature realization of both her own and the President's dignity forbade, and she went on to find Mrs. Lincoln.

Once Lincoln came into the room while Julia sat beside his wife, who was selecting pieces for her from a scrap bag. Immediately the girl stood, and all the little scraps fluttered to the floor from her lap. The President went out and she sat down again. In a few minutes he was back, and she stood up again. Once more the scraps went billowing down. Then Mrs. Lincoln, whose ideas of etiquette were more liberal than her own, advised her.

"Sit down, Julia. You don't need to stand up every time Abr'am comes into the room."

But Lincoln, a twinkle in his eye, passed through the room again, and instinct sent the girl to her feet once more, whereupon he walked over and asked whether she would like his photograph. Delighted, she said she would, and he showed her some that had been made for autographing. She made a choice, and he told her:

"All right, Julie. You can have that one for a kiss."

Blushing and confused, "Julie," as he always called her, would have escaped payment if she could. But her awe of him and her liking for him triumphed, and she paid the kiss as he stooped down to receive it. The picture remains today her most treasured possession.

"I can still recall," she laughs, "how scratchy his whiskers were as I touched his cheek."

Then came that somber period when Willie Lincoln lay sick and delirious in his own room, growing hourly worse. Lincoln, distracted, paced the floor incessantly. Once he strode in and found Bud crouched at the bedside, his hand in Willie's. They had been that way a long time. Laying a hand on the boy's head, he said:

"You'd better go to bed, son. It's nearly 10 o'clock."

Willie Lincoln's Death.

"I can't, sir," whispered Bud. "Willie holds my hand so tight, and I don't want to wake him up; he's so sick."

The President's head dropped on his chest. He stood motionless for some time, then walked away. Presently Bud was fast asleep, fallen forward on Willie's bed. Nor did he wake when Lincoln returned, picked him up, and carried him upstairs to bed, where he awoke in the morning. The next day Willie Lincoln died.

That was the end of the boys' companionship, for the sight of the Taft boys proved agonizing to Mrs. Lincoln, and she sent a note to Mrs. Taft asking her to keep them away; they brought back her loss so keenly.

Only once after that did Julia visit the White House. Some time after Willie's death a reception was being given, and Tad, who had been almost inconsolable at the loss of his beloved elder brother, wandered in among the guests. Catching sight of Julia, he threw himself on the floor with a scream and wept hysterically, kicking his feet on the rug.

Mrs. Lincoln had him carried out by the servants. Then she crossed over to the girl, placed a hand on her shoulder, and, with lips quivering, apologized.

"You'll have to excuse him, Julia. You know what he's remembering."

On that pensive note her White House contacts ended. Mrs. Taft took her north to school shortly thereafter.

And then came the news that the assassin's bullet had found its mark.

NEW LINCOLN ANECDOTES ARE GIVEN BY WOMAN



At the left—Mrs. Julia Taft Bayne, whose Lincoln anecdotes are given in accompanying article, as she appeared at age of 16, when she was a companion of Tad and Willie Lincoln. At right—Reproduction of photograph Lincoln presented to Mrs. Bayne in return for a kiss.



Mrs. Bayne as she appears today at age of 83. Her home is at St. Petersburg, Fla.

DRAMA WEEK OPENS TODAY IN EFFORT TO IMPROVE STAGE PLAYS

Special performances in the theaters, talks on the drama by officers and members of the Drama League of America and a series of plays presented over the radio will be the high spots of National Drama week which is to be celebrated beginning today. Efforts of the week will be devoted to improving the drama.

The radio plays will be given from a number of local stations starting at 9 o'clock tonight and ending at 9 p. m., Friday. All the programs are under the auspices of the Drama League of Chicago.

Shakespeare week will be celebrated in Chicago next week. A pageant depicting the bard of Avon and some of his best known characters will be given at the Art institute Feb. 23 at 1 p. m., and the American Shakespeare book, containing the names of 7,000 donors to aid the memorial theater at Stratford, and endowing a permanent Shakespearean company, will arrive in the city Feb. 21, to be exhibited in the book section at Marshall Field's.

The volume is 5 feet high and weighs more than 100 pounds.

First Stills of New Year Found in Raid at Oak Park

Two stills, one with a thirty gallon and the other with a five gallon capacity, the first found in Oak Park this year, were seized yesterday in a police raid on the home of Roger Feery, at 242 Flournoy street, Oak Park. Supplies for making rum, beer, and gin, and quantities of alcohol and mash were also found by the raiders. Feery was arrested and released in bonds of $1,000, pending a hearing Feb. 17.

U. of Illinois to Observe 60th Birthday March 2

Urbana, Ill., Feb. 11.—(AP)—The sixtieth birthday of the University of Illinois will be observed by an alumni and university day, March 2. The day will be an annual event hereafter.

10 Killed and 8 Hurt by Blast in Russian Mine

MOSCOW, Feb. 11.—(AP)—Ten men were killed and eight injured by the explosion of a box of dynamite in a mine in the Donetz coal basin in southern Russia.

STEAL CAR, RAM POLICE AUTO IN CHASE, ESCAPE

Two automobile thieves, [illegible] the automobile of State [illegible] rence C. O'Brien, which they had stolen a few hours before, yesterday afternoon jammed it against a detective bureau squad car, pinning Lieut. William Cox, who stood on the running board, in such a position that he could not use the revolver he had drawn to stop them.

As the two automobiles then sped side by side down Vedder street at forty miles an hour the two [illegible] dived out of the stolen car.

They rolled over and over in the street, but escaped after Cox had fired a number of shots at them.

Lieut. Cox, riding in his squad car with Sergeants James McLaughlin and Harold O'Connell, first saw the thieves in the O'Brien automobile at Crosby and Division streets. It was after he had drawn alongside and ordered the pair to stop that they jammed against the bureau car.



BASY BREAD

Do not despair. Those excess pounds which have robbed you of a figure you were so proud of, can be removed.

You can regain your natural GRACE and BUOYANCY.

So many people eat BASY BREAD, it becomes a habit.

BASY BREAD is DELICIOUS—PLAIN or TOASTED.

Three slices of BASY BREAD a day helps REDUCE your weight in Nature's way.

A most interesting and practical plan whereby you can reduce quickly, with no discomforts—FREE. Write today.

BASY BREAD served in all leading hotels

Basy Bread Company
1008 Davis Street, Evanston, Illinois
Phone: University 1634
1449 Devon Avenue, Chicago, Illinois
Sheldrake 0250
Sold in Chicago by leading grocers.

NEW YORK - PHILADELPHIA - CHICAGO - BROOKLYN - WATERBURY and BRIDGEPORT, CONN.

Joseph Hilton

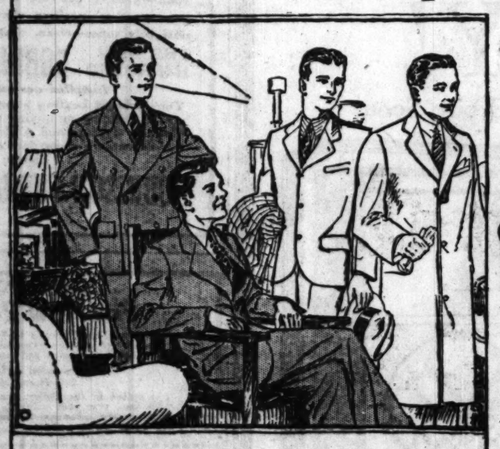
State & Adams — Open Saturday Until 9 P. M.

State & Adams — Open All Day Monday

Sale

of Youths' High School SUITS

with 2 pairs of trousers



$15.95

Sizes 16 to 22

Values up to $30



Boys' 2 Knicker School Suits

$9.95

A glance at these Boys' Suits at $9.95 tells the convincing story of fine tailoring—good style and hard-wearing qualities—so apparent in our clothes for men.

Blue Cheviot Suits for Graduation

$15.95

Blue Cheviot Suits that formerly sold for $22.50 included in this special sale of Boys' Clothing. All sizes with two pairs of trousers.

Youths' Suits that have the characteristic easy drape of Trousers and Coats worn by college men at leading universities. Two and three button models with notch and peak lapels. Every suit with two pairs of trousers. Every suit *guaranteed* by us as maker and retailer.

Final Clearance Boys' Overcoats

Final clearance of Boys' Overcoats, formerly sold up to $25.00, including fine Chinchilla Coats. This is a clearance sale, but the assortment is broad. Every coat tailored by us and guaranteed by us.

$8.89

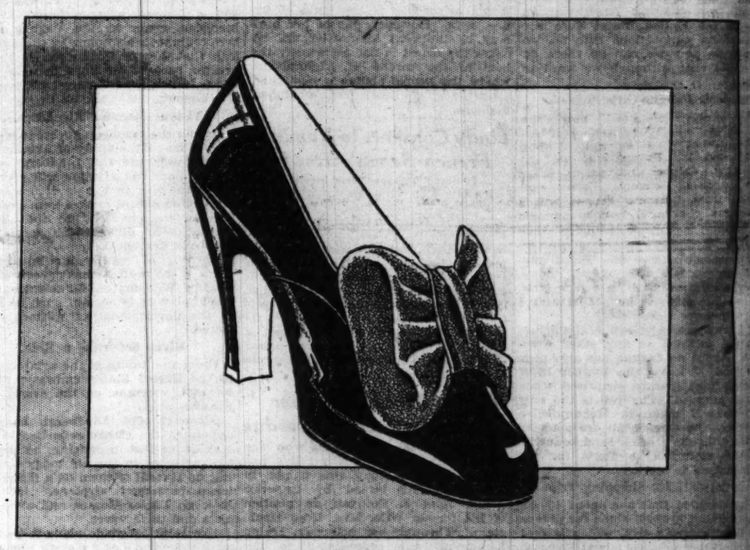
Joseph Hilton
REPUBLIC BLDG.
S. E. Corner State & Adams — Entire Basement, Corner Store, 3rd Fl.

A Great Store in a Great City
THE FAIR
State, Adams and Dearborn Streets
83 Years of Helpful Service—83

CORRECTION

In our Food Ad, Page 11, Part 6, of this paper, the price of Pork Tenderloin is quoted at 39c lb. The correct price is 49c lb.

O'CONNOR & GOLDBERG



FOR MONDAY
IN THE O-G STATE STREET STORE

The Thing for Spring!

THE O-G JUMBO

Extremely low priced at

$7.50

The price includes its bow with Custom Gold and Silver Kid Piping

Offered in these approved Spring materials:
BEIGE KID *and* PATENT LEATHER
BLACK CREPE *and* BLONDE CREPE

OTHER O-G FOOTWEAR FASHIONS for SPRING
at $6.50, $8.50, $9.50 $12.50 up to $22.50

The continuous growth of O'Connor & Goldberg over a quarter of a century is a wonderful tribute to O-G shoes

THE O-G STATE ST. STORE
205 SOUTH STATE STREET, near Adams Street REPUBLIC BUILDING

HONOR LINCOLN'S MEMORY TODAY IN CITY'S CHURCHES

Ministers Will Observe Race Relations Day.

Practically every phase of the life of Lincoln will be reviewed today as Chicago observes the 118th anniversary of his birth. In numerous churches there will be an exchange of pulpits between white and colored pastors in recognition of race relations Sunday. Lincoln programs predominate.

This evening Miss Jane Addams will be the principal speaker at the services of the Sunday Evening club in Orchestra hall, where the anniversary will be commemorated.

At luncheons, with illustrated lectures, and orations on the chapters and significance of Lincoln's life, Chicagoans yesterday extolled the emancipator in many gatherings.

Bishop Delivers Address.

"The heredity of Lincoln leads us back to God," said Bishop Edwin Holt Hughes of the Methodist Episcopal church, addressing the Sons of the American Revolution at the Hotel La Salle. "It can be explained in no other way. He was a democrat and a natural aristocrat, too."

"Abraham Lincoln's code of ethics as a lawyer would do much toward solving the crime problem in Chicago," said R. E. Pattison Kline of the Chicago chapter of the American Institute of Banking. He spoke to the German club of Chicago at the Morrison hotel. "When Lincoln became a lawyer," he said, "he adopted the policy of refusing the cases of defendants whom he believed guilty."

Judge Matthew D. Hartigan talked on "Lincoln as a Lawyer" at the Pekin police court, where he presides, where exercises were held under the auspices of the George L. Giles post of the American Legion.

The Hamilton club was addressed by Charles W. Hadley of Wheaton, Republican candidate for attorney general of Illinois.

G. A. R. to Observe Day.

Gen. George A. Custer camp, Sons of Union Veterans of the Civil War, and allied orders of the G. A. R., will celebrate the anniversary tomorrow night in Memorial hall at Randolph and Michigan. The Rev. Howard Burton will deliver an address.

James Edgar Brown will be the speaker at the Veterans' Corps meeting at the armory, Michigan avenue and 16th street, tomorrow night.

There will be no carrier delivery of mail tomorrow afternoon, it was announced by Postmaster Arthur C. Lueder. Carrier and financial stations will close at 1 o'clock. Banks, schools and some business houses will also observe the legal holiday tomorrow.

Seven Alive of Group That Last Viewed Body of Lincoln



This picture, taken twenty-seven years ago and heretofore unpublished, shows the members of the state commission that saw the body of Lincoln before they secretly laid it away in its final resting place at the base of the monument in Springfield. Left to right, lower row: Floyd K. Whittemore, James S. McCullough, Joseph H. Freeman, Aurora (living); John J. Brenholt, East St. Louis (living); M. O. Williamson, Galesburg (living); B. D. Monroe, Springfield (living); Joseph P. Lindley, James C. Culver. Second row: J. C. Thompson, Springfield (living); Clinton L. Conkling, Fleetwood Lindsey (living), Edward S. Johnson, Mrs. Edward S. Johnson, Jasper N. Reece, Mrs. Alfred Bayliss, Minneapolis, Minn. (living). Upper left corner: George N. Black.

DEFEND FATHER OF LINCOLN FROM POISON PENS

Indianapolis, Ind., Feb. 11.—[U. P.]—The Indiana Lincoln union rose today to defend Abraham Lincoln's father, Thomas Lincoln, whose character it charges has been greatly maligned by historians.

In an exhaustive report, submitted by a committee on documentary reference and research, the union declared Thomas Lincoln bore all of the noble qualities for which his son, Abraham, became famous.

The father of Abraham Lincoln, the report stated, was not the vagrant, idle, pauper backwoodsman, which it alleged historians had recorded.

The committees report declared investigation had removed all stigma of illegitimacy from Abraham Lincoln. Records were cited to show that Thomas Lincoln and Nancy Hanks were married several years before Abraham's birth.

Refuting charges of illiteracy the report declared documents had been found which revealed his signature in good, legible English. Land grants, the report said, in several instances were made out to Thomas "Linkern," as the name was spelled.

Says She Can't Identify Suspect in Shooting of Two

The assurance with which Mrs. Josephine Ryan, 29, of 1441 South Grove avenue, Berwyn, and Miss Violet Bender, 30, of 1612 South 48th street, Cicero, named Harry Duffy, a cabaret entertainer, as the man who wounded them on Feb. 2, was lacking yesterday when Mrs. Ryan told Police Magistrate Henry Sandusky in Cicero court that she had been mistaken in her identification. The case was dismissed.

Ax Lincoln Split Rails With Sold to Illinoisian

Montgomery, Mo., Feb. 11.—(AP)—The famous "Abraham Lincoln ax" has been sold. R. C. May of Peoria, Ill., purchased the ax used by the civil war President in his rail splitting days, from Ed Vandaveer as a relic. It has been in the Vandaveer family for a generation.

LOWDEN DROPS FARM TALK TO PRAISE LINCOLN

Albuquerque, N. M., Feb. 11.—(AP)—Laying aside political discussion on the occasion of the celebration of the birthday of Abraham Lincoln, Frank O. Lowden, former governor of Illinois, tonight devoted his speech delivered to New Mexico Republicans to praises of the great emancipator.

Mr. Lowden touched only briefly on farm problems and then used quotations from Lincoln to illustrate the need of maintaining a high standard of agriculture.

Of the agricultural interest, Mr. Lowden said: "It also follows that that interest is most worthy of all to be cherished and cultivated, that if there be inevitable conflict between that interest and any other, that other should yield."

Judge Gives Hickman Delay of Sentence Until Tuesday

BY GEORGE SHAFFER.
[Chicago Tribune Press Service.]

Los Angeles, Cal., Feb. 11.—[Special.]—Attorneys for Edward Hickman today fought off until Tuesday, at least, the sentencing of their client for murdering Marion Parker.

Hickman was brought before Judge J. J. Trabucco for sentencing this morning. Jerome Walsh of Kansas City, Hickman's chief counsel, gave notice of motion for new trial and indicated that the Hickman case may get into the United States Supreme court before a decision is reached as to the disposition of the case.

The judge instructed District Attorney Asa Keyes to have witnesses present Tuesday. The witnesses will present testimony regarding Hickman's crimes so that the judge may determine whether any mitigating circumstances exist.

Under the law, the judge may not take the evidence introduced at Hickman's recent trial on the issue of insanity for the purpose of governing the degree of penalty against him.

Asks New Trial.

Attorney Walsh did not give Hickman time to reply when the latter arose in answer to Judge Trabucco's stern question: "The court now asks you if there is any reason why sentence should not be pronounced at this time?"

"Yes, your honor," Walsh interjected, "I wish to present a motion for new trial on twenty grounds."

The lawyer's twenty allegations include the claim that the new California state law, under which this week's jury found Hickman sane, does not constitutionally permit of a sentence on the question of guilt. The new law on insanity trials will be attacked before the state Supreme court, and if necessary before the United States Superme court, Walsh further explained. He declared that the law's presumption that "not guilty because of insanity" means the same as a plea of guilty, is not constitutional.

"It permits a man being sentenced as guilty without having either pleaded guilty or been found guilty," Walsh said.

Plan Next Trial.

Hickman's other claims to a new trial include assertions of errors committed by the trial judge; the declaration new evidence has been discovered; the charge that the sanity jury received evidence out of court and that the verdict was contrary to law and the evidence.

District Attorney Asa Keyes this evening announced that Hickman will positively go on trial along with Welby Hunt, his 16 year old accomplice in crime, for the murder of C. Ivy Thoms, Los Angeles druggist. The Thoms murder trial is scheduled to begin next Wednesday, but Hickman and Hunt probably will be given a few days' postponement while their joint trial is being assigned to one of the local judges.

"We may convict and hang Hickman on the Thoms murder charge while his counsel are dragging out the legalities surrounding his sentence on the Parker murder charge," the prosecutor said.

Wanted:
ADVERTISING MANAGER
with Furniture Experience

One of our clients in the furniture industry, a leading manufacturer, is seeking a capable advertising manager, preferably a man with furniture experience. The man selected must have ability to manage and edit a house magazine, he must be qualified to write sound trade paper and direct mail copy, he must be a good buyer of printing, engraving and art work. He must be a worker himself, although he will have an adequate department under his supervision. Apply by letter only, giving complete details as to experience, accomplishments, salary expected. All letters confidential. Williams & Cunnyngham, 6 N. Michigan Avenue, Chicago, Illinois.

Hotel La Salle
Serves a Marvelous
FIXED PRICE DINNER
At $1.50 Per Cover
EVERY SUNDAY
From 12 noon to 9 P.M. in the
DUTCH ROOM
LOUIS XVI. ROOM
COLONIAL ROOM
ROOKWOOD ROOM
BLUE FOUNTAIN ROOM

Menu for Today, February 12, 1928

CHOICE OF
Supreme of Orange, Fresh Pineapple, Bartlett Pear
Black Beauty Cherries
Thompson's Seedless Grapes and Fresh Strawberries
Fresh Gulf Shrimp Cocktail, Lorenzo
Cherrystone Clams on Half Shell Antepasto Italienne

CHOICE OF
Chicken Gumbo Creole au Riz Cream of Corn, Carolina
Pascal Celery en Branche Jumbo Queen Olives
Assorted Salted Nuts Imported Cluster Raisins

CHOICE OF
Lobster Saute with Mushrooms a la Dewey en Cassolette
Colorado Mountain Trout Saute Morocaine, Pommes Pailles
Omelet with Fresh Strawberries Glace
Sirloin Steak Minute Saute, Forestier, String Beans Anglaise
Grilled French Lamb Chops with Bacon, New Brussels Sprouts
Half Milk-fed Chicken Fried, Pineapple Fritters Hawaiianaise
Supreme of Philadelphia Capon with Mushrooms Excelsior
in Chafing-dish
Breaded Veal Chop with Noodles Viennoise, Fruit Compote
Roast Stuffed Young Vermont Turkey, Cranberry Sauce
Roast Prime Ribs of Beef au Jus, Cauliflower Polonaise

Baked Idaho, American Fried, Laurette, Mashed,
Candied Sweet Potatoes

Magnolia Salad or French Endive and Beets
French, Thousand Island or Chatelaine Dressing

CHOICE OF
Apple or Blackberry Pie Banana Shortcake, Vanilla Sauce
Japanese Cake Meringue Glace, Chantilly Pineapple Slice
Strawberry Parfait Mousse Dame Blanche Sundae
Raspberry Water Ice
Chocolate, Caramel or Pistachio Ice Cream

Roquefort, Swiss Gruyere or Philadelphia Cream Cheese
Toasted Wafers or Bent's Water Crackers

Coffee, Tea, Milk or Chocolate
Grape-juice Punch

The Musical Entertainment Includes
JACK CHAPMAN AND HIS ORCHESTRA
JESSIE PRINGLE AND LINDA SOOL
HAZEL SIMMS AND EVELYN LEVIN
HOTEL LA SALLE TRIO

Hotel La Salle
La Salle at Madison Street Chicago

THE HUB
Henry C. Lytton & Sons
CHICAGO—State and Jackson
EVANSTON—Orrington and Church
OAK PARK—Marion and Lake
GARY—Broadway and Fifth

Final Cut!
Your Last Opportunity to Save So Decisively
Suits and Overcoats
At the Lowest Price We Have Announced Since Before the War
Choice $26.50
Sold All Season Up to $55

NEW Spring Clothes are arriving daily. A quick and decisive cleanup of all remaining broken lines of Fall and Winter garments is essential. So we've cut to the bone—announcing a price for fine merchandise so ridiculously low that it is bound to interest every man or young man who respects the purchasing power of his dollar. *This is the end—no more Suits or Overcoats will be added—no further cuts will be made.* Don't permit anything to interfere with your being here—early. This is indeed a most extraordinary opportunity.

SUITS—SECOND FLOOR OVERCOATS—FOURTH FLOOR

One-Day Sale
Monday Only!
After Inventory Clearance! All odd lots and broken sizes reduced to less than cost! No telephone, mail orders, or C. O. D.'s. No refunds or exchanges. ALL SALES FINAL.

Children's Hose
Sizes 6 to 10½
163 dozen fine quality ¾ hose with fancy top, values to 85c. MONDAY ONLY
25c
5 pairs for $1.00

Boys' Shirts and Blouses
Ages 6 to 14
72 dozen all style shirts and blouses. Values up to $2.50 each. MONDAY ONLY
95c
6 for $5.00

Boys' Neckwear
49 dozen silk ties. Values to $1.50. MONDAY ONLY
35c
4 for $1.00

Flannelette Pajamas
Ages 2 to 16
28 dozen one-piece fine quality flannelette pajamas. Values to $2.50. MONDAY ONLY
$1.35
3 for $4.00

Boys' Hats and Caps
Ages 3 to 16
22 dozen boys' hats and caps, all broken lines and odd sizes. Values to $5.00. MONDAY ONLY
95c

Boys' Wash Suits
Ages 2 to 8
186 sunproof and tub proof washable suits. Values to $4.00. MONDAY ONLY
$1.35
3 for $4.00

Children's Sweaters
Ages 2 to 16 Years
29 dozen all broken lots and odd sizes of our finest quality imported and domestic sweaters reduced to less than cost of manufacture. Values to $15.00. MONDAY ONLY
$2.95

Boys' Knicker Suits
Ages 8 to 17
204 pure wool suits, all broken lots and sizes. Values to $25.00. MONDAY ONLY
$9.95

Boys' Overcoats
Ages 2 to 17
96 all wool overcoats—ulster top coats, leather coats, sheep lined coats, and lumberjacks. Values to $25.00. MONDAY ONLY
$7.95
NO ALTERATIONS

For Prep School Lads
Ages 14 to 19
178 youths' suits and overcoats, broken lines and odd sizes. Values to $40.00. MONDAY ONLY
$16.95
NO ALTERATIONS

Men's Wool Hose
198 doz. fine quality 6 by 3 imported Englished ribbed hose (pure lamb's wool); regular price $2.00; sizes 9½, 10, 10½. MONDAY ONLY
35c
6 for $2.00

Men's Pajamas
Sizes C, D and E
21 dozen large and extra large size men's pajamas. Values to $4.00. MONDAY ONLY
$1.55
3 Suits for $4.50

Men's Neckwear
All broken lines of our finest quality imported and domestic silk ties. Values from $1.50 to $3.50. MONDAY ONLY
95c
6 for $5.00

A STARR BEST
Randolph and Wabash : CHICAGO
FINE CLOTHES for MEN and BOYS

LATINS AGREE TO U. S. BACKING OF PACTS BY FORCE

Hughes Nips Mexican Plan to Curb Yankees.

BY ARTHUR SEARS HENNING.

[Chicago Tribune Press Service.]

[Copyright, 1928: By The Chicago Tribune.]

HAVANA, Cuba, Feb. 11.—The United States, in veiled but unmistakable terms, served notice today that its purposes to maintain by whatever measures are necessary the independence and territorial integrity of the republic of Panama, which is essential to the protection of the Panama canal as a vital link in our national defense. By the same token the United States will brook no limitation upon the freedom of action in maintaining the independence and territorial integrity of Cuba, to which it is committed by treaty. Inferentially it will adopt the same attitude in regard to any other American republics whose protection it may become necessary to assume.

Mexico Leads Movement.

The attitude of the United States was stated by Charles Evans Hughes, chief of the American delegation, to the Pan-American conference and was provoked by a movement led by Mexico to deprive the United States of the right to use force in protecting Panama, Cuba, Nicaragua, and other countries which it has undertaken or may undertake to protect eventually. The Mexican proposal was overwhelmingly rejected by the other Latin American countries.

The matter came to the fore when the pan-American conference committee on the codification of public international law for the western hemisphere was considering the adoption of rules governing treaties among the American republics.

Right of Intervention.

In one of the proposed rules there is involved the question of the right of a nation to intervene to enforce observe of a treaty of which it is the guarantor. This proposed rule reads:

"The execution of a treaty may by express stipulation or by virtue of a special treaty be placed wholly or partly under the guaranty of one or more states. The guaranteeing state can intervene in the execution of the treaty only by virtue of a request by one of the interested parties, and then only under conditions expressly stipulated for intervention. When intervention takes place only such measures may be employed as are sanctioned by international law, and no more comprehensive or different demands than those made can be exacted by the state which has been guaranteed."

No sooner had this section come before the committee, than Mexico, Salvador, and other republics which are gunning for the United States went into action. They were particularly interested in getting through some sort of a provision, curbing the intervention policy of the United States in the Caribbean region. They would deprive the United States, if possible, of the right to use force in the protection of Panama, Cuba, and other republics from an aggressor.

Mexico Opposes U. S. Aims.

The Mexican delegation informed the committee that Mexico opposes the use of forces to guarantee treaties. The sentiment was echoed by several other Latin-American delegations. It became apparent in the ensuing debate that the Mexican delegates and their supporters were shooting directly at the treaty whereby the United States guarantees the independence and territorial integrity of Panama. If the Mexican view were to prevail the United States would be deprived of the right under international law to employ its army and navy to repel an attack on the republic of Panama.

The Mexican attitude was particularly significant, because of the fact that the Mexican government was caught red handed by the United States in the act of fomenting revolution in Nicaragua for the purpose, as charged by the Coolidge administration, of arraying Central America against the United States, one possible effect of which would be the abrogation by Nicaragua of the treaty granting the United States the right to construct an Isthmian canal across its territory.

Hughes Spikes Mexican Guns.

Mr. Hughes began by saying that he did not understand the rule under consideration would apply "to the case of a guaranty by one state of the independence or other integrity of the territory of another state by virtue of a treaty between the two states."

He paused and let that sink into the consciousness of the Mexicans and their anti-American supporters. He had said in effect that the rule they were debating would not cover such a treaty as that by which the United States covenanted with Panama to guarantee the independence and territorial integrity of that country. Then he delivered the answer of the United States to the Mexican threat. It was only one sentence and that was enough.

"Certainly that guarantee, when given," said Mr. Hughes with impressive deliberation, "will be maintained." He did not mention the name of Panama, but everybody present knew Mr. Hughes was thinking of Panama or Cuba, perhaps Nicaragua, which the United States is by implication obligated to protect.

Discusses Disputed Article.

"So far as this article goes, as I understand it," Mr. Hughes went on, "it relates to the guaranty by one state or by one or more states of the execution of treaties between other states. You may have in mind cases in which this has some practical bearing. I have not.

"This article does not apply to the case where the question is as to a treaty between two parties, one of which guarantees the independence and integrity of the other. It applies only to the guaranty of the execution of a treaty between states by a third state."

The committee finally accepted Mr. Hughes' interpretation, thereby making it clear that under this proposed rule, the freedom of action of the United States to guarantee by treaty the independence of Panama and other countries would not be limited.

The Mexicans and their allies found themselves in a negligible minority on the entire question of employing force in the guaranty of treaties. The committee proved to be overwhelmingly opposed even to prohibiting the use of force for the guaranty of treaties to which the rule does not apply.

Hector David Castro of Salvador moved an amendment that intervention should be confined to pacific means. He was defeated.

SANDINO REPORTED DEFEATED, FLEEING OUT OF NICARAGUA

Washington, D. C., Feb. 11.—(AP)—The navy department has been advised from Nicaragua that Gen. Augusto Sandino, rebel chief, is in flight to Honduras.

A message from officers in Nicaragua, received today and given to the senate foreign relations committee by Secretary Wilbur, said Gen. Sandino was practically out of ammunition and "insofar as Nicaragua is concerned he is finished and is simply trying to escape."

"The indication is, from latest reports," the message read, "that Sandino intends to reach the northern coast of Honduras. He was reported to be at La Purta, in the mountains northeast of Jalapa, on Feb. 4. There is ample evidence that all the rifles that Sandino has were procured in Nicaragua from men who failed to turn them in. Sandino's ammunition is practically gone."

REPORT BISHOP SENT ON MEXICAN CRUSADE BY POPE

Stirs Catholics to War, Police Charge.

BY JOHN CORNYN.

[Chicago Tribune Press Service.]

MEXICO CITY, Feb. 11.—The Rt. Rev. Miguel M. de la Mora, bishop of San Luis Potosi, was recently sent back to Mexico as head of the Catholic movement and church interests, according to a statement issued this afternoon by the newspaper El Sol and credited to José Mascorro, head of the Mexican secret police. Another report said the bishop had been arrested in Puebla City.

Catholics give credence to the police report that Bishop de la Mora was made archbishop of Mexico by the pope while in Rome and was commissioned to carry on a crusade "against infidels" as in the heroic crusading days of the middle ages. Bishop de la Mora is a man of keen intelligence and executive ability. It is said that for this reason the deported archbishop of Mexico, now in San Antonio, Tex., gave his place to Bishop de la Mora.

[Chicago priests well acquainted with the Mexican religious situation last night discredited the report that Bishop de la Mora had been appointed archbishop, because they declared the present archbishop of Mexico, José Mora y Del Rio, was still living, although exiled from Mexico.]

The police assert that Bishop de la Mora entered Mexico clandestinely three weeks ago and began to organize the League for Catholic Defense into a fighting organization, with ramifications in all cities, and towns of Mexico. It was said that before leaving the United States for Mexico the bishop consulted Catholic authorities and sympathizers there who promised to back the plans for general active Catholic opposition against the Calles government.

Before Bishop de la Mora's arrival in Mexico, secret service agents here learned that the Catholic plans were supposed to be kept secret within a restricted circle of devout Catholics sworn to defend the cause in Mexico. The bishop evaded detectives and went to Europe, where he consulted Pope Pius XI. The pope is said to have approved of the active Catholic campaign, which, it is said, was agreed to in a meeting of Mexican Catholic prelates with certain American prelates in San Antonio.

Bishop Dodges Police.

While the police here maintain Bishop de la Mora dodged Mexican detectives after crossing the Rio Grande and made his way to Mexico City, when he was expected to go to San Luis Potosi. Catholics of the inner circle maintain the prelate came to Mexico on a French liner, direct from Europe.

Before the arrival of the bishop the League for Catholic Defense had been actively preparing the Catholic pro-war party for the coming of the new archbishop. Bishop de la Mora came to Mexico City, it was declared, expressly to meet the active elements of the league, which selected the most Catholic suburb of Mexico City, San Angel, as the head of operations. There the bishop is said to have met the league officials virtually under the noses of the police. The latter prepared to raid the secret meeting place, believing Bishop de la Mora's capture was certain, but he is said to have escaped with the aid of Catholic secret agents.

Lay Trouble to Bishop.

Police confirmed the activities of Bishop de la Mora. They admitted the revived activities of Catholics in five of the most populous states of Mexico were traced directly to the bishop's work.

Answering an inquiry on a story current here that he would confer with the American priest, the Rev. John J. Burke, who would act as the emissary of the pope, with a view to reaching an agreement on the Catholic question, President Calles said today: "I have no knowledge whatever of the matter to which you refer." No information on the subject could be obtained at the American embassy, as Ambassador Dwight W. Morrow had gone to Cuernavaca.

OUTLAWRY OF WAR IS NOT INCLUDED IN NEW FRENCH TREATY

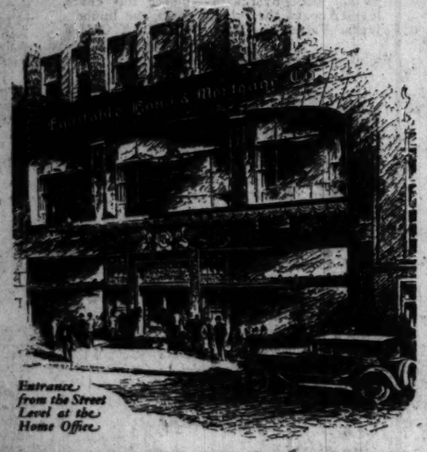
Washington, D. C., Feb. 11.—[Special.]—Denial that the new arbitration treaty with France embodies any of the suggestions made in the Briand proposal for the outlawry of war was made today by Secretary of State Kellogg. The secretary's announcement was made, it is explained, to stop reports that the declarations against war, in the preamble to the treaty, were intended to take the place of the Briand proposal.

Mr. Kellogg considers the arbitration treaty an advance over previous arbitration treaties and plans are under way to open negotiations for a similar pact with Germany as well as Japan and England.

Berlin Resents Suggestion of Divorce Possibilities

Palm Springs, Cal., Feb. 11.—[Special.]—Irving Berlin expressed resentment this afternoon when a New York Telegram asking for a statement on a rumor of separation between himself and Ellin Mackay Berlin was shown him. "It is so ridiculous a report that I will not issue a denial," Berlin stated, "for the reason that a denial would just give circulation to the report."

REPRESENTATIVES IN 21 PRINCIPAL CITIES



Entrance from the Street Level at the Home Office

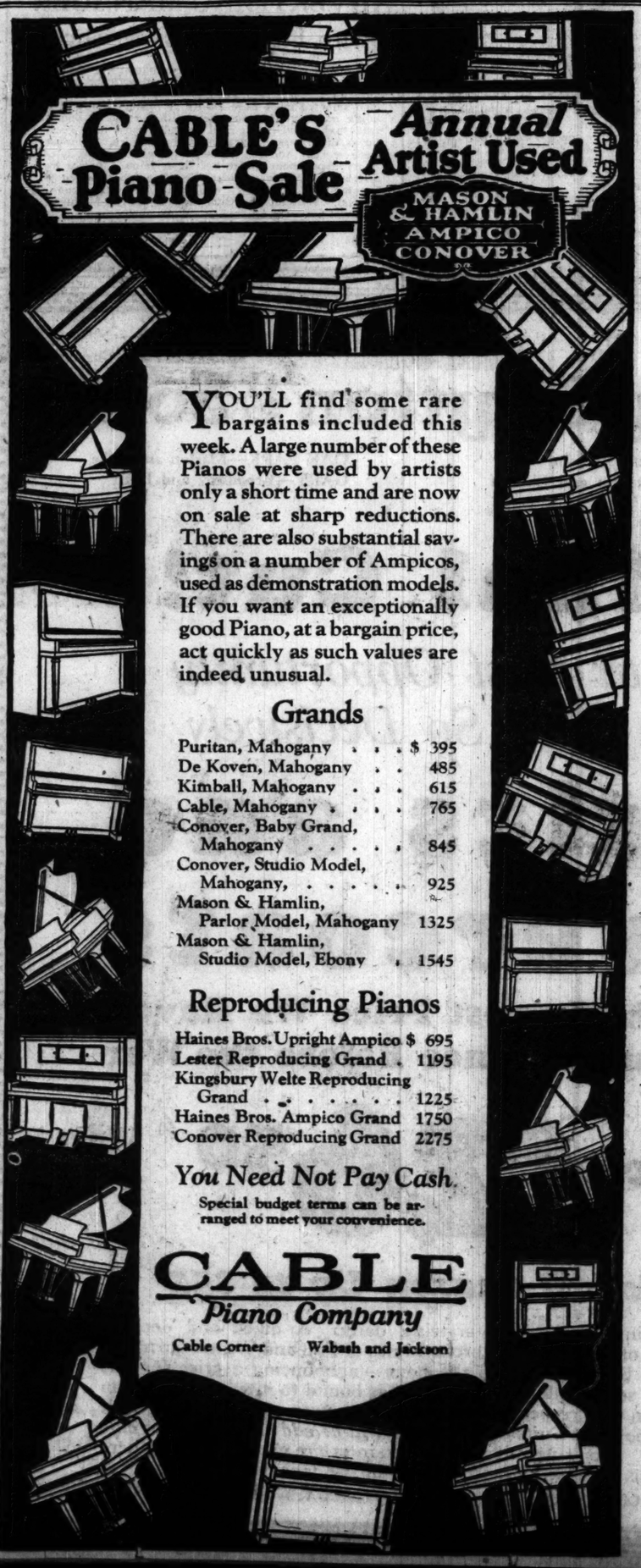
PERMANENCE

Equitable first mortgage real estate bonds are secured in every case by income-producing, improved real estate. Protection is as complete for the small as for the large investor. For years these bonds have been yielding the highest rate of interest consistent with safety.

There is no other form of investment of more permanent value. Bonds are in denominations of $100—$500—$1000.

Underwriters and distributors of first mortgage real estate bonds paying 6% and 6½%. Write for your copy, our book "Build with Equitable."

Equitable
BOND & MORTGAGE CO.
EQUITABLE BUILDING · 160 W. WASHINGTON ST.
CHICAGO



YOU'LL find some rare bargains included this week. A large number of these Pianos were used by artists only a short time and are now on sale at sharp reductions. There are also substantial savings on a number of Ampicos, used as demonstration models. If you want an exceptionally good Piano, at a bargain price, act quickly as such values are indeed unusual.

Grands

Puritan, Mahogany	$ 395
De Koven, Mahogany	485
Kimball, Mahogany	615
Cable, Mahogany	765
Conover, Baby Grand, Mahogany	845
Conover, Studio Model, Mahogany,	925
Mason & Hamlin, Parlor Model, Mahogany	1325
Mason & Hamlin, Studio Model, Ebony	1545

Reproducing Pianos

Haines Bros. Upright Ampico	$ 695
Lester Reproducing Grand	1195
Kingsbury Welte Reproducing Grand	1225
Haines Bros. Ampico Grand	1750
Conover Reproducing Grand	2275

You Need Not Pay Cash

Special budget terms can be arranged to meet your convenience.

CABLE
Piano Company

Cable Corner Wabash and Jackson

at Scholle's

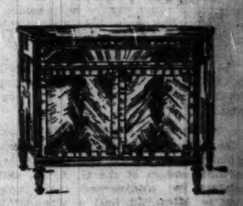
121 South Wabash Avenue — *halfway between Monroe and Adams Street*

Our Semi-Annual Sale



A beautiful example of Hepplewhite walnut dining room furniture. One of the special items offered during our semi-annual sale.

	Sale Price
Buffet	$189.00
Cabinet	171.00
Serving Table	117.00
Extension Table	171.00
Chairs, each	71.00
Arm Chair in Silk Velvet	94.00



BEAUTIFUL furniture in the dining room, combined with damask, silver and other appointments, creates an atmosphere of hospitality obtained in no other way. The food actually seems to taste better.

The dining room furniture shown here would change the most ordinary dining room to one of real beauty.

These pieces are accurate reproductions of the work of George Hepplewhite, one of the foremost English furniture designers of the eighteenth century. They are of solid walnut, beautifully inlaid; wonderfully made. The larger pieces are beautifully paneled in walnut burl, and the arm chair is an example of the Hepplewhite shield back. All the chairs are covered with imported figured silk velvet.

The group is one of the special items offered during our semi-annual sale; and like everything else here, it's guaranteed "satisfaction or money refunded."

Glance over the following list—some of our attractive bargains. There are no duplicates for these.

	Regular Price	Sale Price
Louis XV. Mahogany Davenport in Mohair with Reversible Cushions in Brocade	$162.00	$115.00
Arm Chair to match	90.00	63.00
Early English Inlaid Console Chest	275.00	135.00
Carved Mahogany High Back Arm Chair in figured Tapestry	75.00	59.00
Carved Mahogany Living Room Chair in Antique Damask and Linen Frieze	212.00	135.00
Mahogany Living Room Chair in Green and Plum Damask	148.00	89.00
Luster Vase Table Lamp with Embroidered Shade	83.00	36.00
Imported Louis XVI. Arm Chair in Brocade	170.00	92.00
Early American Maple Davenport in Damask and Frieze	320.00	195.00
Hand Carved Walnut Living Room Chair in Imported Damask and Silk Velvet	396.00	270.00
Decorated Torcheres, the pair	56.00	32.00
Walnut Living Room Chair in Linen Frieze	110.00	68.00
Lacquer Decorated Console Table	42.00	25.00
Console Mirror	53.00	33.00
Louis XV. Mahogany Living Room Chair in Mohair and Brocade	110.00	49.00
Decorated Living Room Chair in Red Patent Leather	248.00	98.00
Walnut and Gumwood Living Room Table	46.00	34.00
Louis XV. Mahogany Living Room Chair in Mohair and Damask	174.00	58.00
Vase Table Lamp and Shade	25.00	17.00
Mahogany and Maple Console Table and Mirror, 2 pieces	98.00	73.00
Louis XVI. Walnut and Gumwood Bedroom Furniture: Twin Beds, Dresser, Chest of Drawers, Dressing Table, Bench, Chair and Night Stand, 8 pieces	1334.00	795.00
Early American Satinwood Bedroom Furniture: Twin Beds, Dresser, Chest of Drawers, Dressing Table, Bench, Chair and Night Stand, 8 pieces	$722.00	$498.00
Hepplewhite Walnut and Gumwood Bedroom Furniture: Twin Beds, Dresser, Dressing Table, Bench, Chair and Night Stand, 7 pieces	378.00	315.00
Louis XVI. Walnut and Gumwood Dressing Table	125.00	45.00
Louis XVI. Walnut and Gumwood Dresser	157.00	63.00
Early American Walnut and Gumwood Chest of Drawers	68.00	39.00
Hepplewhite Walnut Dressing Table	78.00	32.00
Early English Walnut Dining Room Furniture: Buffet, Cabinet, Serving Table, Extension Table, 5 Chairs and 1 Arm Chair, 10 pieces	689.00	532.00
Early English Carved Walnut Dining Room Furniture: Buffet, Cabinet, Serving Table, Extension Table, 5 Chairs and 1 Arm Chair, in Mohair Frieze, 10 pieces	1535.00	1175.00
Hand Carved Chippendale Mahogany Dining Room Furniture: Buffet, Cabinet, Serving Table, Extension Table, 5 Chairs and 1 Arm Chair, 10 pcs.	1254.00	810.00
Spanish Renaissance Walnut and Gumwood Dining Room Furniture: Buffet, Cabinet, Serving Table, Extension Table, 4 Chairs and 2 Arm Chairs, 10 pcs.	725.00	595.00
Louis XVI. Inlaid Walnut and Gumwood Dining Room Furniture: Buffet, Cabinet, Serving Table, Extension Table, 4 Chairs and 2 Arm Chairs, 10 pcs.	830.00	685.00
Early English Walnut Serving Table	150.00	67.00
Early English Walnut Serving Table	70.00	43.00

Scholle Furniture Co.
121 South Wabash Avenue
Between Monroe and Adams

EDISON OBSERVES WORLD DRIFTING AWAY FROM BUNK

Celebrates 81st Birthday; Grants Interviews.

Fort Myers, Fla., Feb. 11.—(AP)—Thomas A. Edison celebrated his 81st birthday at his winter home here today by eating strawberries for lunch, a delicacy not often allowed him by his wife, and participating for the first time in a public observance of the day and granting his annual interview to newspapermen.

Religion, moral standings, Lindbergh and rubber came in for comment from the inventor, who wrote with a stubby pencil answers to questions submitted to him by the interviewers.

Replying to a question whether he thought modern Americans were drifting away from religion, he said, "They are drifting away from superstition and bunk," adding that increase in scientific knowledge was responsible for the fact that "11,244 churches in the United States reported no additions in 1927."

Admires Lindy.

"The kind of person you are depends upon your forebears for generations back, just like a plant," he said.

Despite that he sleeps an average of but six hours nightly, he said if he had his life to live over again he "would do as I have been doing."

"Lindbergh," he said, "is a fine specimen of our younger men. He appears to be a special personality that everybody admires, and as an example for young men he is a great asset."

He was reticent on his experiments with rubber producing vines here, but reiterated that he was not attempting to compete with the tropics in rubber growing, but only to afford a supply from domestic plants in case of war.

Operates Telegraph Key.

He did say, however, that his present research probably would require from six to eight years and that he contemplated sending several parties of botanists into unexplored sections of the Everglades soon to search for possible new varieties of rubber producing plants.

During the day Mr. Edison seated himself at a table arranged outside for the telegraph ceremony and assumed his boyhood rôle as a telegrapher by clicking off several messages. After fifty years' absence from the key, he worked the instrument unfalteringly and with a speed equal to present day telegraphers.

"This is a specimen of bad telegraphing," he rattled out in dots and dashes.

Later in the evening he touched a telegraph key that started operation of a new Edison electric lighting system in Bellingham, Wash.

Talks on Politics.

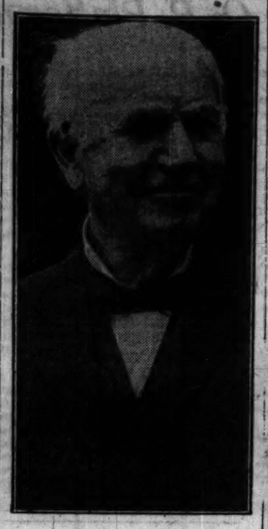
Mr. Edison and Harvey Firestone, tire manufacturer, a birthday guest, gossiped for nearly an hour on a wide range of topics, chief of which was the coming presidential campaign.

"Who are you pulling for in the next election?" the inventor asked his crony.

"I'm for Hoover," Firestone replied, to which Mr. Edison assented: "Fine. You're all right. Hoover is a good man and a good engineer. That's what it takes to build up the United States—engineers. It's the men that can do things. Now Coolidge is different from Hoover. When Hoover gets good and mad, he's liable to choke. I guess if Coolidge got mad he'd just fade inward. I like to see a man get mad sometimes. I like to see a man have some bad habits, too. I don't like them when they're too good."

The crest of the birthday observance was reached in the afternoon at the municipal recreation park, where four thousand school children staged a community festival in his honor.

INVENTOR IS 81



THOMAS A. EDISON.
[Wide World Photo.]

For STOUT WOMEN

The Smartest and Newest Styles at a Popular Low Price, $10

Lane Bryant Basement
N. E. Cor. Washington 101 N. WABASH AVE.

Spring Dress Sale

Dresses Made to Sell for $16.50

A Sale Event

Come and secure your lovely new spring dress here—and save money.

$10

Sizes 40 to 56

A Fashion Event

These are new Silk Dresses—Georgettes—Flat Crepes—Canton Crepes—Satins.

Choose from cleverly tailored models, pleated, tiered—the new and becoming necklines—wear the new frills, embroidery and draped waistlines.

The Spring colors are here—with plenty of navy and black—whether you are tall or short a good selection awaits you.



Sale! Lane Bryant Stout Arch Shoes



5.85 Values to 8.95

If you want absolute foot-comfort together with smart style you cannot do better than to secure a pair of these wonderful all-leather Shoes. The reinforced arch and combination last features enable them to "stand up" under the hardest wear. At 5.85.

25 Furnished Rooms — Richardson's — [7 Large Floors]

FEBRUARY SALE

Established 1875





Fascinatingly Comfortable Davenport

If you are looking for comfort and style you will find it in this luxurious, deep seated, heavily cushioned Davenport. The construction and materials are the best obtainable. It is hand tailored all over in high grade Tapestry. Removable Spring Filled Cushions. Down Cushions cost slightly more. Other covers may be had at correspondingly low prices. Shown in one of our 25 Furnished Rooms. May be purchased on our Budget Plan. $210

Chair, not shown, $98.

Table, $18.50



Occasional Chair, $49.50

Very artistic and well constructed of Solid Mahogany and covered in attractive Brocatelle or Tapestry.



Spinet Desk, $19.75

Well made of Mahogany and Gumwood, Antique finish. Sliding writing Bed and numerous compartments for stationery. Top 38 in. wide. 20 in. deep.

Windsor Chair, $3.95



Secretary Desk, $49.50

A beautiful Desk, well constructed of Mahogany and Gumwood with an Antique finish. Satinwood is used to trim the interior. 76 in. high, 32 in. wide.

Nest of Tables, $17.50

Usable in many ways. Finished Walnut.

Richly Carved Suite

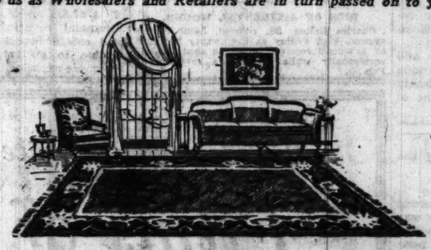
Chair, $108 — Davenport, $198

The heavy frame is of Solid Mahogany, intricately hand carved. It is an exclusive Richardson design embodying the highest type of construction, and guaranteed a lifetime. The covering is of high grade Mohair—no substitute covers being used. The removable spring filled Cushions are covered in Mohair on one side and Linen Frieze on the reverse side. You have a choice of many colors in both covers. Sold on Our Budget Plan.

DEFINITE reductions of 10% to 40% from our usual low prices have been made on every piece of Furniture throughout our 7 large floors. Benefit by these savings and enjoy the new styles and sound quality of our Beautiful Home Furnishings, which insure a home of permanent good taste and individuality.

Price concessions made to us as Wholesalers and Retailers are in turn passed on to you.

Last 3 Days of Sale of



Whittall's Anglo-Persian Rugs

A fine selection Reg. price, $95 6x9 ft., $78

9x12 ft., Reg. $150 — $119.75

Discontinued patterns Reg. price, $138 8¼x10½ ft., $110.40

Wool Wiltons

27x54 in. $6.50 — 9x12 ft. $48 — 8½x10½ ft. $46

Carpets

During our Sale we are closing out thousands of yards of Carpet as low as $1.50 yd. 27 in. wide. We have many odd size Rugs reduced in price from $8.50 sq. yd. to $4.50 sq. yd. This is an ideal time to secure Carpets at a saving.

Fine Chinese Rugs

2x4 ft. $21.50 — 9x12 ft. $285 — 8x10 ft. $218

Linoleum

We are equipped to handle any sized order for Linoleum. Guaranteed installation.

Inlaid Linoleum	sq. yd.,	$1.40-$3.50
Battleship Linoleum	sq. yd.,	$1.35
Printed Linoleum	sq. yd.,	84c

Telephone State 8860 for representative to call with samples of Carpet and Linoleum. No obligation.

Decorative Pieces for the Home



These pieces come in Black and Gold, Chinese Red and Apple Green, Lacquer finishes.

Footstool, $8.50



Coxwell Chair, $49.50

Luxuriously large and comfortable. Covered in beautiful Tapestry.

Mahogany Book Trough End Table, $3.95



Gateleg Table, $19.50

Very convenient for the Living Room, Breakfast Room and other uses. Genuine Mahogany top. 48x34 inches opened, 14x34 inches closed.

Breakfast Chair, $3.95



Tea Wagon, $19.50

Solid Walnut, Drop Leaves and removable Glass Tray.

Phone Set, $12.75

A handy and useful Set for the home. Italian Renaissance design, constructed of Solid Walnut.



10 Pieces

Dining Room Suite

$345

Attractive and well made of Crotch Mahogany in combination with the best American Gumwood. Made by one of America's foremost manufacturers according to our rigid specifications. This is our own exclusive design. Table top opens to 8 ft. and is equipped with equalizing slides. Chair Seats are covered in high grade Tapestry. May be purchased on Our Budget Plan.

Table, $58.50 Buffet, $89 Server, $39. China Cabinet, $68.

7 Pieces

$149

Arm Chair, $18 Chairs, ea., $14.50



Bedroom Group,

3 pieces, $158

This well constructed Suite is made of Walnut in combination with Select American Gumwood. The fronts of all pieces are of beautifully figured Burl Walnut. Attractive carvings. Dust-proof construction. An exclusive Richardson design, attractively priced. Sold separately. May be purchased on Our Budget Plan.

Bed, full or twin size, $45 Dresser, width 49 in., $65 Chest, width 37 in., $48 French Vanity (not shown), $65

Open for Your Inspection

We have furnished the interiors of the following homes and apartments, and invite your inspection.

Shoreline Apts	2221 E. 67th St., Chicago
Cambridge Apts.	70th Pl. and Paxton Ave., Chicago
Blue Star Home	10036 So. Seeley Ave., Chicago
Jeffery Cyril Apts.	7146 Jeffery Ave., Chicago
Home	47th and Spring Ave., La Grange

O. W. Richardson & Co.

125 So. Wabash Ave. — Just North of Adams

It is easy to open a Charge Account at Richardson's. We gladly hold purchases made now for future delivery. Our Budget Plan provides for convenient payments.

GOVERNOR RACE PUTS ON SPEED IN BOTH PARTIES

Cermak In; Emmerson and Carlstrom Both Stay.

(Continued from first page.)

William V. Brothers of Evanston, who for some time has held the proxy of William H. Weber, spokesman for the country towns of Cook county.

And one other question concerning the earnestness with which hands had been clasped was raised when Chairman Galpin announced that the organization had indorsed Gov. Small. Doubtful ones asked whether tradition did not require that indorsements come from the entire county committee in formal session, and there was no prophet found who would predict that this public action would be taken later.

Pledges Session on Transit.

In return for this sort of an O. K. stamp on the governor's candidacy, the Cook county organization received at least three compensations. First, Gov. Small announced in a signed statement that as soon as it can be prepared he will issue a call for another special session of the legislature on or about May 1 for the purpose of giving Chicago home rule over its transportation utilities.

Second, the Chicagoans were permitted to fill one place on the slate, that of secretary of state, which had not been considered locally heretofore. This was immediately awarded to Municipal Judge Robert E. Gentzel, the political purpose being to appease Chicago Germans, who last week protested that there was no candidate of German derivation on the county slate.

All the rest of the places are to be left for filling by Gov. Small. This is thought to indicate approval of Lieut. Gov. Fred E. Sterling for renomination and indorsement of State Senator John Dailey of Peoria for attorney general.

Mum on Auditor Nelson.

Whether it means indorsement of State Auditor Oscar Nelson for another term has not been disclosed, but it is said this may depend to some extent on the formation of a Lowden-Deneen slate which is still in the offing. The place of state treasurer is left open on the Small-Thompson ticket.

The third county reward, possibly the biggest from the viewpoint of politicians, was an agreement, to which Democratic Chief Brennan also is a party, to knock out of the primary law the present provision for precinct committeemen in Cook county and the substitution of the present system of ward committeemen.

The nearer they approached to the election of precinct leaders, the more the local bosses feared it, and the bi-factional and bi-partisan combination is thought to have enough votes to kill it at this week's meeting of the special session of the assembly.

Shun Talk on Patronage.

The one subject in the negotiations in connection with which publicity was shunned was that of state patronage in Chicago. It was said this had been left to Gov. Small and Mayor Thompson and that no shakeups are expected in important spots such as the west park board or the state commerce commission.

In his signed statement Gov. Small indicated he would give attention to the need for additional and wider roads in Cook county and the Chicago metropolitan area. He said that with the county's $15,000,000 share of the gasoline tax there will be $30,000,000 available for this purpose during the next five years.

Harrison Out for Senate.

Over in the Democratic ring there was another event of interest. This was the appearance of a petition for the nomination of Carter H. Harrison for United States senator. This movement has the active support of a committee headed by Hugh J. Daly and Richard J. Considine. Former Mayor Harrison is abroad, but he is said to have given consent to the circulation of the petition.

Those sponsoring it say that Mr. Harrison's nomination would bring harmony between his friends and the Brennan organization.

SMALL CONFERS WITH THOMPSON AND AIDS



Left to right, seated: Eugene R. Pike, president of Lincoln park board; Gov. Len Small, County Commissioner John W. Gibson and Mayor William Hale Thompson. Standing, Lawrence F. King, sanitary district trustee, at conference yesterday at the Hotel Sherman. [TRIBUNE Photo.]

MAYOR OUSTS POTTS AND TAKES OVER G. O. P. FIGHT IN FIRST WARD

Mayor Thompson returned to the west side with thanks yesterday a man loaned to him to organize the First ward and its adjuncts as a regular Republican bailiwick.

After a talk with Police Commissioner Hughes, the mayor sent for Homer P. Galpin, chairman of his county committee and told him that Ernest Potts, a Galpinite from the Twenty-seventh ward, had failed to make good as ward committeeman for the First. He said Mr. Potts could go back over the bridge again and that he, the mayor, would take charge of the G. O. P. fight in the stronghold of Michael Kenna, Democratic leader, who according to some reports has contrived to swallow Mr. Potts politically since the latter became the First ward Republican leader.

This is believed an effort to add the First to the string of south side wards now controlled by County Treasurer George F. Harding, one of the mayor's aides.

Boy, Bitten 2 Months Ago by Dog, Dies of Rabies

Edward Johnson, colored, 5, of 534 East 50th street, died in the County hospital yesterday, the year's first victim of rabies. He was bitten by a neighbor's dog two months ago, but was not taken to the hospital for treatment until yesterday, when he developed violent symptoms of the disease. Another victim of the attacks of unmuzzled dogs is Joseph Schwarz, 18, of 3711 Dickens street, who was bitten while he was playing in the rear of 3111 North Karlov avenue yesterday. The boy was treated and the dog was taken to the pound.

Evanston Realty Broker Bankrupt, He Tells Court

William A. Pridmore, real estate broker, living at 1005 Hinman avenue, Evanston, yesterday filed a petition in federal court for voluntary bankruptcy. The petition shows liabilities of $227,811 and assets of $23,724. Financial reversals caused by poor real estate investments made it advisable to go into bankruptcy, Mr. Pridmore explained.

DIES OF ACCIDENTAL WOUND.

Charles Kellog, 53, colored, 5439 Prairie avenue, died Friday at the county hospital of a wound received when he shot himself accidentally while cleaning a revolver on Feb. 6.

ADMIT ANTI-3D TERM VOTE WILL CHECK COOLIDGE

But Friends Say It's Not Enough to Bar Him.

Washington, D. C., Feb. 11.—[Special.]—Political effect of the senate's approval of the La Follette anti-third term resolution was a matter of conjecture today with opinions varying.

Sponsors of the resolution were of the belief that the declaration of more than two-thirds of the senators voting against a third presidential term definitely would puncture the movement for the re-nomination of President Coolidge.

Friends of the administration thought that while the resolution undoubtedly would be a factor in the campaign in the event of the President's nomination its influence would not be serious enough to prove an insuperable obstacle to his choice in case of a deadlock among the active candidates.

For Political Reasons.

It was the opinion of the Coolidge supporters that the effect of the resolution largely would be discounted in the minds of the voters generally by reason of the recognized fact that its approval was made possible by an alliance of radical Republicans and Democrats, both of which groups would be certain to favor the proposition for political reasons.

Whether or not the resolution specifically applies to President Coolidge will continue to be a matter of dispute. Senator La Follette, [Rep., Wis.] author of the resolution and most of the Democrats who voted for it unquestionably considered it as directly applicable to the present situation.

Comes Up in House.

The half dozen regular Republicans who voted for the resolution, however, did so on the theory that it did not fit the Coolidge case. These Republicans interpreted the resolution as approving the tradition by which presidents have retired after two elective terms or after two "substantial" terms.

An attempt to obtain a vote on the anti-third term resolution may be made in the house where it has been introduced by Representative Beck [Rep., Wis.], who is the La Follette candidate for the Republican gubernatorial nomination in Wisconsin.

Willis Demands Bone Dry Plank in G. O. P. Platform

Utica, N. Y., Feb. 11.—(AP)—In his first prepared address since announcing his candidacy for the Republican presidential nomination, Senator Frank B. Willis of Ohio tonight outlined a platform of ten "planks" at a Republican party banquet here.

Facing a primary fight with Secretary Hoover in his own state, the Ohio senator made no reference to other candidates, and confined himself to his platform, which called for the following:

Maintenance of "an old fashioned, William McKinley Republican protective tariff."

Continuation of the present program of tax reduction and debt retirement.

National Problems.

Solution of the flood control, as a national problem, within the next two years.

Independent action by America in world affairs and outside of the league of nations.

Burial of the "world court issue as a campaign issue in 1928."

Continuance of "friendly relations with Mexico with every encouragement for stronger development."

Maintenance of the administration Nicaraguan policy.

No cancellation of world war debts.

An "American program" of restrictive immigration with "the idea that America must remain American."

Obedience to the law and the constitution.

Must Be Wholly American.

"The party or candidate who succeeds this year," Senator Willis declared, "must be thoroughly and wholly American in his or its viewpoint and devotion. Unless America takes care of itself, nobody else will do so. We have had enough experience with internationalism to be perfectly certain that the only way to be safe is to have stalwart, vigorous, old fashioned Americanism, with a willingness to help other nations wherever we can do so without surrendering our own principles or independence."

With this prelude the Ohioan launched into his platform, taking each "plank" up separately and discussing it in turn.

Beginning with a plea for maintenance of the protective tariff wall he concluded with a demand for obedience to the constitution by all, declaring that if the party "evades, equivocates or compromises" on the dry issue "defeat is certain."

Attacks League of Nations.

Nullification, he contended, has "raised its horrid head again in certain quarters," and he called upon the party to "speak in no uncertain terms in favor of maintenance of law and order and the upholding of the constitution."

Attacking the league of nations as an agent of "force and not a league of peace," Mr. Willis also called for strict insistence of the reservations demanded by the senate to American adherence to the world court and declared that the fact that the nations of Europe have objected to this reservation is one of the best reasons why it should be insisted upon.

Architect Goes to Supervise Erecting Irish Cathedral

Barry Byrne, Chicago architect, left for Ireland yesterday to supervise the beginning of construction of the Cathedral of Christ in Cork. Mr. Byrne was commissioned for the work by the Rt. Rev. Daniel Coholan because of the modernistic tendencies in the architect's design.

WOMAN DIES OF POISONING.

Miss Matilda Thompson, 50, of 5956 West Superior street, died at the West Suburban hospital yesterday of acute poisoning which her physician said may have been self-administered.

HOUSTON TO RAISE A HALF MILLION FOR CONVENTION

City Will Build $100,000 Hall for Democrats.

Washington, D. C., Feb. 11.—[Special.]—About $500,000 will be raised by Texans in connection with the entertainment of the Democratic national convention at Houston, according to information received by the Democratic national committee.

A drive for funds is to commence on Monday. The finance committee of Houston has decided to raise $250,000 instead of $200,000 as at first proposed. Of this, $200,000 will be turned over to the Democratic national committee while $150,000 will be for the entertainment of delegates. The City of Houston will award a contract on Feb. 22 for a 20,000 capacity convention hall to cost $100,000, entirely outside of the $350,000 fund. Other funds to be raised by Texans will bring the total above the half million mark.

The Houston chamber of commerce has reported to the national committee that the hotels will accommodate from 7,500 to 8,000 guests, the number of rooms available totaling from 3,200 to 3,000. It is estimated that accommodations for not fewer than 5,000 guests may be obtained in the various apartment houses and that from 11,000 to 12,000 visitors will be provided for in Houston homes.

BANDITS FAIL TO OPEN SAFE.

Two men yesterday held up Edith Schubread wrapper in Pages Doughnut shop, 35 East 29th street, and attempted to force the safe with a pair of scissors. They were unsuccessful they departed.

HILLMAN'S
CASH AND CARRY
21 to 29 W. Monroe St. Between State & Dearborn
Fresh Pure Food Stuffs at Lowest Prices

Candies for Valentines

Elling's Oriental Bittersweet or Lone Dream Milk Chocolate
A wonderful assortment of Crisp Fruit Cream, Chocolate Dipped Caramels, Nougat Butterscotch, hand dipped in milk and bittersweet chocolate. Regular 1.25 val. 1 lb. box, wrapped in Colonese paper, 49c.

2-Lb. Valentine Hearts filled with Chocolates 1.35
Filled with delicious crisp chocolate fruit and nut cream nougat caramels, nut clusters and butterscotch, hand dipped in milk and bittersweet chocolate. Special, 2 pound box, 1.35.

Our Delicious Whipped Cream Caramels
Made with 22% cream, nut and plain flavors. Special, 1-lb. box, 43c

VALENTINE CHOCOLATE CREAM HEARTS
Decorated while you wait.
15c—25c—50c

Florida Oranges
Thin skin, sweet and juicy
Doz., 35c

Florida Grapefruit
Very juicy, good size.
6 for 35c

Special Blend COFFEE, 3 Lbs., 95c
Hillman's Special Blend. Our Coffee is roasted fresh daily. An excellent Coffee at a moderate price. Limit 6 lbs. to a customer.

Basket Fired Japan or Gunpowder Tea 4 lbs., 1.00
Limit 6 lbs. to a customer

Hillman's Perfect BUTTER Lb., 48c
This Butter is received fresh from the creameries daily.

Full Cream Brick Cheese
Best quality, very special, Lb., 27c

Fresh New Laid EGGS Doz., 39c
Every one select for quality and size. Positively none finer. We pay more for our Eggs because we carry only one grade; the very best there is.

FAMOUS HILBRAN HAM Lb., 22c
The best ham you ever tasted. Whole or half ham at this price. Center slices, special, pound, 38c

BACON
Swift's Premium, William Davies' Perfection or Hilbran, 3 of the finest Bacon in Chicago, whole or half, special, Lb., 33c

Chuck Roast
Cut from young, tender beef. Special, per Lb., 12c

Slab Spareribs, fresh, very special, lb., 12½c

TENDER STEAKS
Sirloin Steak Lb., 23c | Club Steak Lb., 27c | Porterhouse Steak Lb., 30c

Fancy Jap Crab Meat
LARGE CAN 75c VALUE
47c

La Swiss Bohemian Style Malt and Hops
Special, set, at 49c

Del Monte Peaches—2½ size can, special, 2 cans for 45c
Raisins—Extra fancy Muscatel, special, 3 lbs., 29c
California Black Figs—Special, 5 lbs., 47c
Prunes—Santa Clara, good size, 5 lbs., 39c

Spice Cake
Two layers of richly spiced cake, put together with a Butter Cream filling. Thickly covered with Caramel Icing. Regularly 30c; Special Today 25c

APPLE, PEACH OR RAISIN PIE
Deep butter crust filled with tart Baldwin apples or plump Sun Maid raisins. Very reasonably priced, special, 25c

Broadening a Service That Already Leads

Films of Favorite Movie Stars

ON RENTAL . . . for Private Home Showing

Stars and Films Already Here or Soon to Arrive

Simply hinting at the surpassing scope of plays and players Lyon & Healy is planning to present.

Burton Holmes
Harold Lloyd
"Our Gang"
Snub Pollard
Charles Chaplin
Ben Turpin
Laura La Plante
Reginald Denny
Hoot Gibson
Jack Hoxie
Lon Chaney
Bobby Vernon
Billie Dooley
—and many others

Films
Around the World in 18 Days
The Caddy
Crossed Wires
D'Arcy of the Northwest Mounted
Westward Ho
Stella Maris
The Buccaneer
Kentucky Derby
Hunchback of Notre Dame
Hunting Big Game in Africa
Phantom of the Opera
The Leather Pushers
Safety Last
Love My Dog
Tire Trouble
Introduce Me
It's a Gift
By the Sea
Shadrahammers
Seeing London
Seeing Paris
Paris by Motor
Glacier National Park
Yellowstone National Park
—and many more

The fast growing appreciation of the fun in staging a movie show at home and the very low cost, find Lyon & Healy abreast of the increasing demand, again first in the field with better motion picture service. First to offer weekly releases by the famous Filmo Rental Library, Lyon & Healy leads again, adding to Filmo Library resources the splendid Show-at-Home collection. Two libraries to choose from instead of but one . . . screen celebrities and pictures in a choice that is comprehensive beyond anything of its kind, at its price . . . $1.25 per reel for twenty-four hour service!

For parties, social evenings, or just for a fillip for the family circle, a few dollars will provide a joyous evening and rescue many an hour from dullness.

Clip and Mail This Coupon
To Receive Our Monthly Bulletins of New Moving Picture Releases Available for Rental Each Month, No Charge

Name .....
Address .....
Movie Cameras and Projectors for Rent.
For further information check in squares.
☐ Cameras ..... ☐ Projectors .....

So far as we know, we are the only dealers who rent Motion Picture Projectors and Cameras

EXTRA SPECIAL FEATURE:
Eastman Film . . . $4
100-foot Reels for 16 mm. Movie Cameras, at $4 each for limited time only.

Lyon & Healy
Camera Section, Street Floor — Wabash Ave. at Jackson Blvd.

PETERSEN'S
February Sale

"What Petersen Promises Petersen Does"

Open Tuesday, Thursday and Saturday Evenings to 10 o'Clock



Graceful dignity and fine construction are the features of these pieces. The Solid Mahogany frame, with its graceful curves, are very suitable for the modern home. Reversible spring cushions have tapestry on one side and mohair on the other. Each suite is specially tailored to your order. You select your own covering.

$229.50

2-Piece All Mohair Suite
Convenient Terms



Genuine Walnut 3-Piece Suite

A design made exclusively for Petersen's. Luxurious furniture with all flat surfaces in beautiful 5-ply Walnut, with all uprights in Solid Walnut. Priced specially low during February.

$269

Petersen
Furniture Company
1046-56 Belmont Ave. — 3660-64 Irving Pk. Blvd.
4135-41 North Ave. — 1651-59 S. Ogden Ave.

(A Business Editorial)

PENNYWISE

It isn't at all necessary to repeat that old adage—but it is well at times to refresh our minds and look at facts about merchandise, once that we have cleared away the smoke of exaggeration and false claims. Regardless of the tons of printers' ink being spread to tempt us to believe the impossible, the fact still holds true that we get just what we pay for . . . whether we are purchasing Tiaras or turnips.

Quality does demand a premium over mediocrity . . . but Quality pays many dividends . . . mediocrity never does.

Copyright, 1928, Alexander H. Revell & Co.

"The Home Should Come First"

REVELL'S

at WABASH and ADAMS

A wonderful opportunity to use REVELL'S FINANCE PLAN!

Revell's Semi-Annual Sale affords an excellent chance to furnish or refurnish your home . . . at money-saving prices . . . and at the same time conserve your cash by taking advantage of Revell's Finance Plan. The plan of payment is so simple in its operation that any family . . . no matter how moderate its income . . . can make use of it.

SPECIAL VALUES OF THE SEMI-ANNUAL SALE!



TREMENDOUS REDUCTIONS ON Oriental Rugs!

Persian Lilahan Rugs
$19.75
Average Size 2x3 Ft.
Beautiful soft pieces in various shades, Red, Blue and Rose tones.

Anatolian Mats
$5.75, $6.75, $8.50
Durable and strong, in bright tones. Red, Gold and Blue tones.

Persian Hamadan Rugs
Approximate Size 2.6x4 Ft.
$22.50
In the assortment you will find bright and some soft tone effects.

Long Oriental Hall Strips
$45.00 $55.00 $65.00
8, 9 and 11 feet long, 3 to 4 ft. wide. Handsome Oriental patterns in rich colorings.

Silky Baluchistan Rugs
$18.50, $27.50, $37.50
Sizes average 2 ft. 6 in. to 3 ft. 5 in. wide and from 4 ft. to 5 ft. long. Beautiful soft, silky tones in various shades. Also some bright colors.

Persian Mossoul Rugs
$42.50, $47.50, $55.00
Quaint, silky Oriental Rugs, consisting of rare designs in soft old tone effects. Average size 3 ft. 7 in. by 6 ft. 6 in. long.

Persian Lilahan Rugs
$62.50
Average size 3 ft. 3 in. by 5 ft. 8 in. long. Strong and durable, soft, silky effects. In all the various tones.

Persian Sarouk Rugs
Average size 4.3x6.9 feet
$155.00
All are closely woven in lovely soft tones in the various colorings.

Large Turkish Carpets
Approximate size 12x9 ft.
$227.50
Strong, sturdy weaves, dependable quality and lovely colorings, and will give many years of service.

Fine Chinese Rugs
Approximately 9x12 ft.
$365.00
Woven of a superior quality of wool, with a depth of pile and lustrous finish that marks the finest rugs.

Persian Arak Carpets
In sizes averaging 7.7 to 10 ft. wide and from 11.8 to 14 ft. long
$245, $395, $450, $550
These rugs are suitable for any room in your home. Allover small Persian designs in soft, silky tones. Red, rose, blue, mulberry, etc.



American Rugs *at Money-Saving Prices!*

Seamless Wide Loom Wiltons
$5.50 $7.50 $9.75 $10.75
Per Square Yard
9, 10.6 and 12 feet wide in all one tone effects in all the newest and smartest colors.

$94 Wool Wilton Rugs
Size 9x12 feet
$67.50

$55 Seamless Axminster Rugs
Size 9x12 feet
$42.50

$50 Seamless Velvet Rugs
Size 8 ft. 3 in. by 10 ft. 6 in.
$35.00

$150 Worsted Wilton Rugs
$119.75
The finest quality Wiltons in handsome Oriental and Chinese patterns and colors. Size 9x12 feet.

$37.50 Seamless Axminster Rugs
Size 6x9 feet
$28.50

$25 Worsted Wilton Rugs
Finest quality—36x63 inches
$18.75

$7.50 Oval Axminster Rugs
Size 27x54 inches
$4.95

CARPETS in the newest plain and figured effects for the home or office.

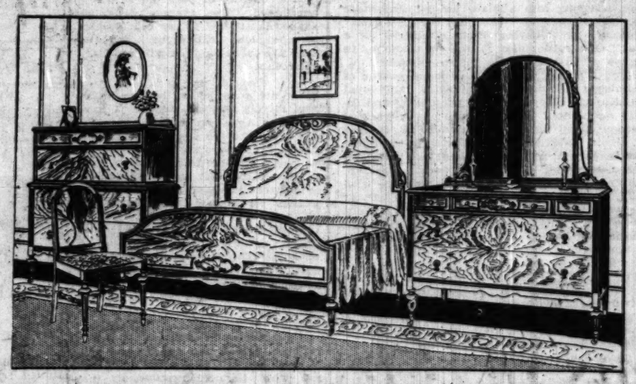
Heavy Velvets	$2.45
Extra Quality Velvets	$2.95
Wilton Heather	$3.50
Wilton, plain	$4.25
Fine Quality Figured Wiltons	$4.35 and $6.50

New Linoleum Patterns

Printed Linoleum	85c
Plain Linoleum	$1.25
Inlaid Linoleum	$1.45
Cork Carpet	$1.85
Battleship Linoleum	$2.25
Inset Marbleized Tiles	$3.25

Estimates furnished—Carpets, Linoleums for Rooms, Halls, Stairs, Kitchens, Offices, etc. *Phone State 4000.*

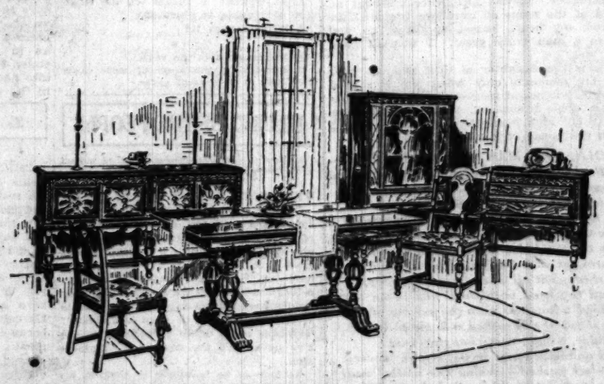
AS NEW FURNISHINGS ARRIVE . . . THEY ARE INCLUDED IN THIS SALE . . . AND AS THE SUPERIORITY OF REVELL'S QUALITY NEVER VARIES . . . THIS IS AN EVENT THAT DESERVES YOUR IMMEDIATE CONSIDERATION and PROMPT ATTENTION!



$242 Handsome Bedroom Group Reduced!

Modern Louis XVI. design of beautiful burled walnut and gumwood finished in rich brown. Sturdily constructed throughout and a wonderful bargain at this price. Group consists of bed, dresser and chest as illustrated $168

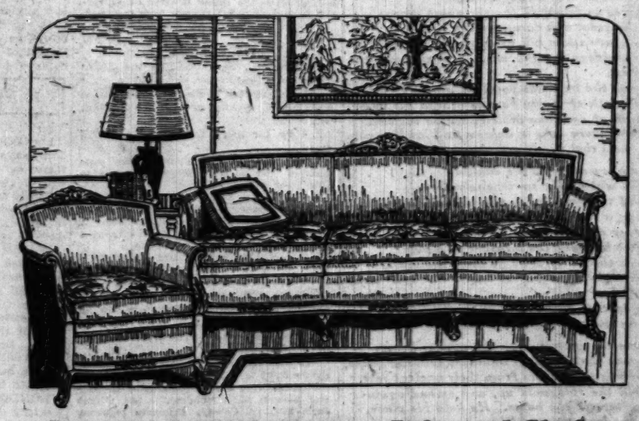
Vanity (not shown), $59



Certainly See This Fine Dining Room Group!

This suite is especially interesting to thrifty homelovers who appreciate beauty of design as well as quality of materials. It reflects dignity and beauty and is richly carved throughout. Made of walnut with burl overlays.

Table, host chair and five side chairs, $179
Buffet, $98.50 China Cabinet, $79 Chest, $49
10 pieces, complete, $395



Carved Solid Mahogany Sofa and Chair

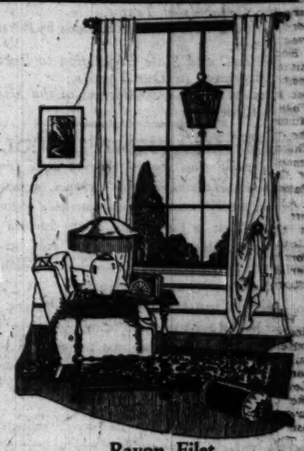
A smart new style of utmost simplicity and rich beauty! Handsomely carved, solid mahogany frame, upholstered in mohair . . . . same material on outside back and arms. For the reversible cushions you may choose from our finest imported linen friezes. Specially priced, two pieces $250

CURTAINS-DRAPERIES *at Greatly Reduced Prices!*

50-Inch
DRAPERY FABRICS
$2.45 *and* $3.65 *Yard*

Rich, beautiful damasks and brocades in newest designs and patterns. A group so varied in design and color that it offers every desired color scheme both for draperies and hangings. Fabrics of excellent quality and beauty at exceptionally low prices!

$2.45 and $3.65 a Yard

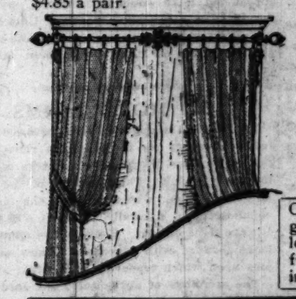


French Marquisette
CURTAINS
$4.85 *Pair*

34-inch curtains made of the finest quality marquisette with hem at sides and bottom trimmed with 5-inch fringe. Priced for this sale at $4.85 a pair.

Rayon Filet
NET PANELS
$7 *Each*

Gold and silver lustrous lace panels with woven patterns in allover effect. Bottom is scalloped with fringe trim. Specially priced at $7 each.

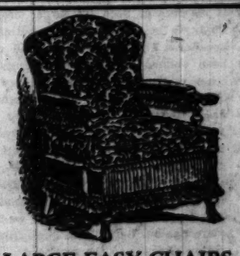


4-Foot Wrought Iron Pole
Complete with Fixtures
$8.75 a Set

Antique gold and black finish pole and fixtures, complete for $8.75. Extra length over 4 feet, specially priced at 50c a foot.

Our interior decorating department will gladly assist you in your drapery problems. Estimates and suggestions cheerfully given. Drapery work done to your individual specifications.

OVER THREE HUNDRED ODD CHAIRS *in a Great Value-Giving 3-Day Sale!*



LARGE EASY CHAIRS
$85 Chairs, now
$48.00

A large, deep-seated, luxurious easy chair. A great assortment of fabrics and color combinations.



COMFORTABLE WING CHAIRS
$42.50 Chairs, now
$27.50

A clever apartment size wing chair that is both smart and comfortable. Upholstered in damask or tapestry.

Choice of more than 50 Styles and Covers



These chairs are offered in more than 50 styles of covers.



OCCASIONAL ARM CHAIRS
$45 Chairs, now
$25.50

A smart occasional chair for modern home . . . simple lines and well constructed. Solid mahogany with tapestry covered seat and back.

HANDSOME BOUDOIR CHAIRS
$19 Chairs, now
$12.50

A beautiful chair and sturdily constructed. Has solid mahogany legs and web bottom spring seat . . . upholstered in choice of attractive cretonnes.

Chicago Tribune.
THE WORLD'S GREATEST NEWSPAPER

THE TRIBUNE COMPANY, PUBLISHER.

ENTERED AS SECOND CLASS MATTER AUG. 12, 1905, AT THE POSTOFFICE AT CHICAGO, ILL., UNDER ACT OF MARCH 3, 1879.

All unsolicited articles, manuscripts, letters and pictures sent to The Tribune are sent at the owner's risk, and The Tribune expressly repudiates any liability or responsibility for their safe custody or return.

SUNDAY, FEBRUARY 12, 1928.

THE TRIBUNE OFFICES.
CHICAGO—TRIBUNE SQUARE.
NEW YORK—512 FIFTH AVENUE.
WASHINGTON—40 WYATT BUILDING.
BOSTON—718 CHAMBER OF COMMERCE BUILDING.
ATLANTA—1341 HURT BUILDING.
LONDON—138 FLEET STREET, E. C. 4.
PARIS—1 RUE SCRIBE.
BERLIN—1 UNTER DEN LINDEN.
RIGA—ROSENSTR. 13/8.
ROME—GALLERIA COLONNA (SCALA A).
VIENNA—8 ROSENBURSSENSTRASSE.
GIBRALTAR—HOTEL CECIL.
PEKING—GRAND HOTEL DES WAGON-LITS.
SHANGHAI—4 AVENUE EDWARD VII.
TOKIO—MORIMURA BUILDING, HIBIYA PARK.
MEXICO CITY—HOTEL REGIS.
PANAMA CANAL—HOTEL WASHINGTON.
SPECIAL REPRESENTATION.
LOS ANGELES—TIMES BUILDING.
SAN FRANCISCO—742 MARKET STREET.
SEATTLE—WHITE HENRY STUART BUILDING.

THE TRIBUNE PROGRAM

FOR AMERICA

Repeal the Volstead act.

Unrestricted Flow of Electric Power Through the Nation.

Protect American Lives and Interests Everywhere.

FOR THE MIDDLE WEST

Build a Nine-Foot Waterway to New Orleans.

A Highway System Adequate at All Points to the Demands of Traffic.

Purchase of Western Railroads by Western Investors.

National and State Legislation to Encourage Regrowth of Our Forests.

Prevent Flood Devastations in the Mississippi Valley.

THE IMPATIENT LINCOLN.

The north has always believed that Lincoln was a man of inexhaustible patience, a patience born of a serene nature and a tolerance of human frailty. That is the quality of the Lincoln who stands in Lincoln park and in even greater measure it is the Lincoln who sits in serenity in the Doric temple at Washington.

Lincoln's patience, we have been taught, was never better displayed than in the months between his election in November and the call for volunteers in April, 1861. A southerner whose admiration for Lincoln is great presents a contrary view in the current Scribner's.

"After the election," he says, "though the south was out of the union it was peacefully out. The time, it would appear, was a time for conciliation. President Lincoln seemed to be conciliatory but in reality he was not, for he would consider no concession. He underestimated the spirit and the earnestness of the south. Almost any concession would have been better than the sacrifice of more than a half million the bravest Americans. . . ."

In support of this view, Lincoln is charged with provocative behavior at Fort Sumter and far more provocative behavior in calling for volunteers immediately afterward. In addition, it is charged, he acted without calling congress. Had he shown greater patience he might have held Virginia and all the border states in the Union and without them the confederacy would have fallen of its own weight.

Lincoln was elected in November. On December 20, the Charleston convention met and South Carolina seceded. By February all the states from South Carolina to Texas had joined the movement, a government was set up, and the confederacy had elected its president. Congress, aware of the danger, had exhausted itself in drafting a compromise which would bring the south back into the union. The compromise was favorable to the south but it was defeated through the failure of six southern senators to vote. Subsequent attempts to achieve the same end offered small hope of success, and there must have been much reason to fear that should congress be called again, debate would excite rather than allay passion. On that point, we believe, Lincoln's position is unassailable.

Meanwhile, the south was arming, and there was no doubt what the arming was for. Lincoln's behavior was patience itself in contrast, for example, to the temper shown by Jackson at the attempt of South Carolina to secede in 1832, and that was a mild threat, indeed, in contrast to the one presented to Lincoln. Had he withdrawn the troops from Fort Sumter it is possible that the south might have repented of its rashness but it is at least equally probable that the surrender of the fort without a struggle would have encouraged rather than discouraged the secession movement in the border states. At best, the surrender of Sumter without a fight could only have created a Sumter somewhere else unless the temper both north and south had miraculously cooled.

It is easy to say now that Lincoln might have hesitated longer before calling for troops. The mood of the union today is so strong that we are in danger of believing it was always so, and that the danger of disrupting the union was never really serious. It is nearer the truth to say that if the nation is close knit today, it is exactly because Lincoln acted as he did. The secession which he put down was the last which threatened the country but it was not the first. The revolt against the alien and sedition laws was followed by the far more menacing movement in New England during the war of 1812 and that in turn by South Carolina's attempt to break away in the thirties. Armed force was promptly applied or threatened in each instance, excepting only against the New Englanders, and then armed force was not used only because the President had none available. Whatever hesitation Lincoln showed in appealing to arms was in violation of the precedents established for him. Jackson would not have hesitated a moment, and it is difficult to see how any man of character elected President of the United States could long remain inactive while the union was dissolving.

When he called for volunteers Lincoln was making the only answer which could be made to the challenge. He had no assurance that delay would keep Virginia in the union and he had much reason to fear that delay would make the task of defeating the rebellion far more difficult. In this he can hardly be convicted of impetuosity. He chose war only when no other course presented itself.

WHEN IS INTERVENTION NOT INTERVENTION?

Missionary and relief bodies in China are cabling to America for funds with which to bring succor to four million starving natives in southern Chihli province. The famine area is the focus of the triangular warrings of three of the Chinese generals. What crop failures have not brought about in the way of famine and want, the civil war has supplied.

The American Red Cross, therefore, is being asked for $300,000 and plans are being made for a drive in America to raise a fund of $1,500,000. Doubtless the fund will be raised easily. The appeal of a starving child, whether it be American or Chinese, or bolshevik Russian, is one that makes most people put their hands in their pockets. Charity in cases of real and uncontrollable need is always estimable.

From the humanitarian standpoint, therefore, the efforts of those seeking the relief fund are entirely praiseworthy. But as much cannot be said for their logic.

They explain that they have already been able to send some grain and some clothing into the stricken area, but unfortunately what is sent falls into the hands of the soldiery before it can reach the starving people. The missions say they are unable to handle the situation. It is their purpose, therefore, to place the work of relief and distribution in the hands of the Red Cross, which would have the diplomatic support of the American authorities.

It is here that the question of logic enters. Why are methods condemned in other cases of American relief condoned when it is China and missionaries instead of business men who are doing the asking? For diplomatic support is but a euphemism for national support, which means, if necessary, the protection of Americans by force of the marines and sailors who are already near at hand. The missionaries are proposing the Red Cross because they know the record of the Red Cross entitles it to command full protection.

There is nothing so very wrong in this. If the United States wants to send help to starving Chinese while a civil war is in progress and wants to be sure that the food and clothing get to their destination, that is very commendable. But under the present conditions in China, the United States must be ready to back up its move as the occasion may require—by force if necessary. Those asking for relief recognize that fact.

In other words, the same class of persons who issue horrified manifestos about the protection of legitimate business interests abroad and about American intervention in Nicaragua are willing to run the risk of a necessary intervention to feed starving people in China. It does not occur to them that what is the cause and effect in China is also cause and effect in Nicaragua; that bloodshed and military depredations can cause, and already have caused, great hardships among the people in Nicaragua, just as they have—though to by no means a similar extent—in China.

It happens that the purpose of American intervention in Nicaragua centers about the question of setting up there a constitutional government; in China the case is one of giving direct aid to famished people. But the difference is one of degree only. The situation in China has the more popular appeal, but there would be plenty of opportunity for popular appeal had not the United States stepped in in Nicaragua in time to make intervention a matter of stable government instead of famine relief.

NO MORE FARMS.

The proposal to appropriate $150,000,000 from the federal treasury for the Columbia river reclamation project has brought two members of the cabinet into conflict. The secretary of the interior, Mr. Work, under whose direction the task would be undertaken, naturally favors it. It would be strange if he did not. Every active administrator looks forward with eagerness to new and larger jobs upon which to devote his energy.

The secretary of agriculture, Mr. Jardine, says no. He argues that we have too many farms in this country already for the good of agriculture. The creation of more farm lands can lead only to greater crop surpluses and the abandonment of farms now in operation. In this position Mr. Jardine has the support of influential farm organizations in the northwest as well as in other sections.

We cannot believe that any midwestern congressmen can be so out of touch with agricultural conditions in the corn belt as to support the Columbia river or any other reclamation project. There is no present need for larger crops nor is there likely to be need for them within the next few decades. The losses which the government has been obliged to shoulder through the failure of other reclamation schemes to pay for themselves are a warning against any further expenditures along the same lines for many years to come. When existing farms are under profitable cultivation we may begin to think, again, of turning the desert into a garden, as the prospectuses always phrase it. Meanwhile our midwestern agriculture has all the competition it can handle from the great grain growing regions of the world which do not suffer, as our agriculture does, from high transportation charges to the seaboard.

If congressmen want to do something for the farmers in the way of engineering, the Mississippi and St. Lawrence waterways offer all the opportunity that can be desired.

Editorial of the Day

BY PRIVATE CAPITAL.

[Illinois State Journal, Springfield.]

The American people who are weary of the pernicious effects and heavy burdens of government in private business, welcome the vigorous language of Edward N. Hurley of Chicago on the merchant marine question. Mr. Hurley was the wartime chairman of the shipping board, and he speaks by personal knowledge, even though he be a land lubber and a denizen of the agricultural middle west.

Mr. Hurley is opposed to the plans of certain congressmen to enforce upon the government its continuance in ship building and ship operating. He declares that private capital can and will make shipping a success under the American flag, and that the government should get out of the business. Long experimentation and practical experience under favorable conditions have demonstrated that the government is not making both ends meet and never will be able to do so. In fact, the failure of the government as operator of ships in coastwise and oceanic trade has been humiliating.

LINCOLN, THE MAN OF THE PEOPLE

By EDWIN MARKHAM, Litt. D., L. H. D.

[Mr. Markham was 75 years old April 23 last. His home is in Westerleigh Park, West New Brighton, N. Y. He is the author of the poem, "The Man with the Hoe," in 1899, and "Lincoln, the Man of the People," in 1901. He is the honorary president of the Poetry Society of America.]

While bearing the line "By Edwin Markham," it will be readily seen the poet could not have written the following words of compliment about himself. His name is, however, deservedly placed as the author because he wrote the poems which give to the editorial significance and to their author immortality. Today is the 119th birthday anniversary of the great Emancipator. No matter how many times you may have read the Markham poem, read it again. More than 250 poems about Lincoln have been printed, and while those by James Russell Lowell, Walt Whitman, and Vachel Lindsay are worthy of high praise, first rank, we believe, as Henry Van Dyke has said, will be given to the poem we are reproducing.

In his note to us authorizing the use of his poems, which are copyrighted, he ended with the words, "And may God bless you!" This devout exclamation indicates the reason why we felt the poet and his poems have a rightful place in a religious editorial rather than in a column of mere literary criticism. To illustrate further how Christian a poet Mr. Markham is, we print a few brief selections of many more that might be quoted. Here is part of one entitled

A PRAYER.

Teach me, Father, how to go
Softly as the grasses grow;
Hush my soul to meet the shock
Of the wild world as a rock;
But my spirit, propt with power,
Make as simple as a flower
Teach me, Father, how to be
Kind and patient as a tree.

One of his longer poems, entitled "The Desire of Nations," having Christ as its central theme, has among its lines the following:

And men will sit down at His sacred feet;
And He will say—the King—
"Come, let us live the poetry we sing!"
And these, His burning words, will break the ban—
Words that will grow to be,
On continent, on sea,
The rallying cry of men.

One of his oft quoted poems is the one on "Brotherhood." Its concluding lines read:

Come clear the way, clear the way:
Blind creeds and kings have had their day.
Our hope is in heroic men,
Star-led to build the world again.
To this Event the ages ran:
Make way for Brotherhood—make way for man.

The poem which first gave Edwin Markham national fame, and is most ranked with the Lincoln poem as assuring him a place among America's representative poets, is "The Man with the Hoe," and having the following Bible quotation as a caption: "God made man in His own image, in the image of God made He him."—Genesis.

Knowing that Dr. William L. Stidger, pastor of the Linwood Boulevard Methodist Episcopal church, Kansas City, Mo., was personally and intimately acquainted with the poet, we requested a statement from him. This is what Dr. Stidger said: "Edwin Markham is a Christian in the finest sense of that word: a Christian about like Abraham Lincoln, concerning whom he writes in 'Lincoln, the Man of the People.' He has no patience with theology, as he has often said to me: 'Theology gets between the people and the Christ. Theology serves to put a mist around the living, laughing personality of Jesus. I have no patience with either theology or the theologians.'

"Mr. Markham has spoken in more than a thousand pulpits in America, and is a welcome visitor to any pulpit. He has come to me for at least two weeks every May for eight years, and he always preaches acceptably to my people; preaches Divine love of a loving God. He believes that Jesus Christ is all the God we know and that Jesus is enough."

In an article in the Dearborn Independent a year ago, Mr. Markham explained how he came to write the Lincoln poem. We, therefore, quote the poet's own words: "Many times in my career I have been entreated—with the promise of a fat purse—to write poems heroizing this or that public character. But I have usually declined the 'honor,' because I have frequently felt these persons to be lacking in solid virtue, lacking in the unselfish support of great causes, lacking in the fine sympathies of humanity—so lacking that they did not stir my imagination, did not excite my pen. Frequently they were mere time servers, if not plain rogues. It was altogether different at the sound of the name of Abraham Lincoln. At that sound, my heart leaped up, eager to pay homage to a man truly great. I was all afire with the idea.

"Poetry is the daughter of God; and she rises into her big moments only when she is stirred by the heroic virtues of men—their unselfish devotion, their noble ambitions, their lofty achievements. In her high moments, she comes keeping step with the music of humanity."

LINCOLN, THE MAN OF THE PEOPLE.

WHEN the Norn mother saw the whirlwind haur
Greatening and darkening as it hurried on,
She left the heaven of heroes and came down
To make a man to meet the mortal need.
She took the tried clay of the common road—
Clay warm yet with the genial heat of earth,
Dashed through it all a strain of prophecy,
Tempered the heap with thrill of human tears,
Then, mixed a laughter with the serious stuff.
Into the shape she breathed a flame to light
That tender, tragic, ever-changing face;
And laid on him a sense of the mystic powers,
Moving—all hushed—behind the mortal veil.
Here was a man to hold against the world,
A man to match the mountains and the sea.

The color of the ground was in him, the red earth;
The smack and tang of elemental things;
The rectitude and patience of the cliff;
The good-will of the rain that loves all leaves;
The friendly welcome of the wayside well;
The courage of the bird that dares the sea;
The gladness of the wind that shakes the corn;
The pity of the snow that hides all scars;
The secrecy of streams that make their way
Under the mountain to the rifted rock;
The tolerance and equity of light
That gives as freely to the shrinking flower
As to the great oak flaring to the wind—
To the grave's low hill as to the Matterhorn
That shoulders out the sky. Sprung from the West,
He drank the valorous youth of a new world.
The strength of virgin forests braced his mind;
The hush of spacious prairies stilled his soul.
His words were oaks in acorns, and his thought
Were roots that firmly gripped the granite truth.

Up from log cabin to the capitol,
One fire was on his spirit, one resolve—
To send the keen ax to the root of wrong,
Clearing a free way for the feet of God,
The eyes of conscience testing every stroke,
To make his deed the measure of a man.
He built the rail-pile as he built the state,
Pouring his splendid strength through every blow;
The grip that swung the ax in Illinois
Was on the pen that set a people free.

So came the captain with the mighty heart;
And when the judgment thunders split the house,
Wrenching the rafters from their ancient rest,
He held the ridgepole up, and spiked again
The rafters of the home. He held his place,
Held the long purpose like a growing tree,
Held on through blame and faltered not at praise.
And when he fell in whirlwind, he went down
As when a lordly cedar, green with boughs,
Goes down with a great shout upon the hills,
And leaves a lonesome place against the sky.

How to Keep Well By Dr. W. A. Evans

To the limit of space questions pertinent to hygiene and prevention of disease will be answered in this column. Personal replies will be made to inquiries, under proper limitations, when return stamped envelope is inclosed. Dr. Evans will not make diagnosis or prescribe for individual disease.

[Copyright: 1928: By The Chicago Tribune.]

MEXICO'S MODEL SCHOOL.

IN Cananea, Mexico, there is a school building from which the countries to the north may learn. It is a public school operated for and by Mexicans. It is only one story high and has plenty of playground around it, as well as a paved patio in the center in which pupils can play if the playgrounds are muddy. This patio can also be used as out of doors classroom space in suitable weather.

All of the classrooms are outside rooms with an altogether unusually large proportion of window space to wall and floor space. The corner rooms have windows on two sides, the middle rooms on one side only. The windows are well placed from the standpoint of light and shadow. When artificial illumination is required, it is supplied by ceiling lights provided with shades to throw the light against a wall and then downward.

The air exhausts are through the ceilings and through shafts passing out of the roofs. These ventilating shafts are protected by cowls. The floors of the schoolrooms are oiled and sweeping is done by approved methods for use on oiled floors.

The cloak rooms are in reality long passageways without end doors. They are located by the side of the schoolrooms between them and the patio. There is no possibility of odors and bad air in these cloak rooms, for they have no dead ends, no confined air, and no dark places.

The drinking water is supplied by fountains. The toilet seats and wash bowls are of modern construction. The plumbing is modern.

In this town education is free and general, if not compulsory, and in consequence of this in part the school is overcrowded. The average daily attendance is at least 50 per cent greater than the plans called for, and two grades are cared for in nearby auxiliary schoolrooms.

What are some of the lessons for us found in this Mexican school? I have seen many American schools where the toilet seats are too few and where the toilet facilities were not of the one seat unit type. It is the rule, to which there are exceptions, that American schools are deficient in wash bowls and other facilities for washing the hands and face.

In southern California, Arizona, New Mexico and Texas the school buildings follow the type developed in colder climates. This is true of the schools in smaller cities and towns where congestion is not great and land values are low. The one story, open built type of structure is preferable. Some schools must be massive, complicated, tall and artificial. Where they can be low, simple, with natural exposure to sunlight, and with natural ventilation, they should be.

DRINKING VICHY WATER.

H. H. H. writes: I am drinking one quart of Vichy water a day. Is this in any way detrimental to the kidneys or, on the other hand, is it beneficial.

REPLY.

Probably is neither harmful nor helpful.

CAUSE OF PHLEBITIS.

A. H. writes: 1. Please tell me what sort of trouble is phlebitis.
2. What causes it?

REPLY.

1. Inflammation of the veins.
2. Infection is the cause of most cases. Childbirth is a frequent cause.

FRIEND OF THE PEOPLE

Letters to this department must be signed with names and addresses of writers.

KEEP YOUR END OF THE BARGAIN.

Chicago, Jan. 31.—[Legal Friend of the People.]—I paid $75 on a $300 fur coat and found out later that I was unable to pay the balance due. I signed no contract but my receipts for the amount paid in. He is an established furrier, selling nothing but furs. Can I get my money back since I can't get a coat? Is it lawful for him to keep the money? This was not a credit concern, therefore I've never had the coat in my possession. B. O.

As long as he is willing to perform his agreement and you are not willing to perform yours, you are not in a position to force him to pay you any money.

TRIBUNE LAW DEPARTMENT.

DEPENDS UPON CIRCUMSTANCES.

Chicago, Jan. 31.—[Legal Friend of the People.]—In 1920 a man boarded and roomed with me, and left owing forty dollars back board and ten dollars borrowed money. I have just located him. He is now married and has two children. Can I collect this money, and how? E. L. D.

The limitation on contracts not in writing is five years. Your claim is apparently barred unless the period is extended by special facts such as his absence from the state.

TRIBUNE LAW DEPARTMENT.

SNIFF, SNIFF!

Dakota, Ill., Jan. 30.—[To the Legal Friend of the People.]—1. Can a man build a slaughter house in a corporation and run it legally or can we prevent him?

2. How far away from town must he stay? W. H. K.

1. We find no prohibition in the state statutes. We do not have ready access to your local ordinances.

2. Far enough so that he will not create a legal nuisance, taking into account the previous character of the neighborhood. A nuisance could be enjoined even without a statute or ordinance on the point.

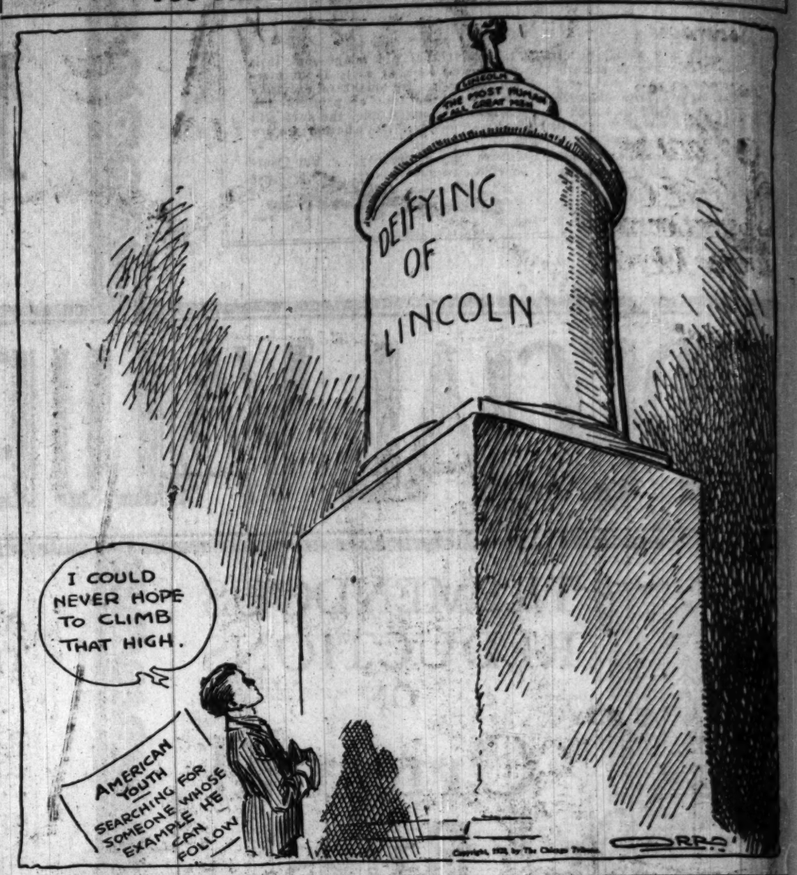
TRIBUNE LAW DEPARTMENT.

LIGHTS ON STAIRWAYS.

Chicago, Jan. 30.—[Legal Friend of the People.]—Is there an ordinance now in effect requiring that a light be kept burning on stairways in apartment buildings all night? M. C.

"In the absence of contracts or statute the landlord is under no obligation to light the passageways used in common by the several tenants of a building." [36 Corpus Juris 271]. A Chicago ordinance requiring such lights was held in 283 Ill. 271, to be beyond the powers of the city council. "Where, however, a landlord assumes the duty of providing and maintaining a light upon a common stairway, it is thereafter his duty to maintain a light there with reasonable care until he shall have given notice of its discontinuance." [36 Corpus Juris 2141. TRIBUNE LAW DEPARTMENT.

THE DANGER OF PLACING OUR NATIONAL HEROES ON PEDESTALS TOO FAR ABOVE THE AVERAGE VISION



FROM THE TRIBUNE'S COLUMNS

65 YEARS AGO TODAY

FEBRUARY 12, 1863.

IN SIGHT OF VICKSBURG.—The river is rising rapidly and threatens to overflow the ground now occupied by our troops. Gen. Grant and staff went up the river, but are expected to return tomorrow. The gallant ram Queen of the West returned from the mouth of Red river and is now lying below the mouth of the canal. She has done yeoman service for the federal cause during her absence. She successively captured and destroyed three confederate steamers.

MEMPHIS.—Gen. S. A. Hurlbut took the town by surprise and made the eyes of secession sympathizers bulge by the following order: "The Chicago Times newspaper, published in the city of Chicago, having continued for a long period of time the publication of false and calumnious articles against the President of the United States, and giving aid and comfort to the public enemy, is hereby suppressed within this command."

CHICAGO.—John Robinson and Miss Sarah Ann Donnele were married at St. Ansgarius parsonage on Feb. 10 by the Rev. E. B. Tuttle.

CHICAGO.—In the Recorder's court Phillip Strosser—a thick headed, bull necked fellow—was sentenced to thirty days in the county jail for stealing a watch, at which he seemed mighty pleased. Rosanna Brooks, a gay woman in all senses of the word, had stolen $34 from a fool she had cozened into her house and was given a year in the penitentiary.

25 YEARS AGO TODAY

FEBRUARY 12, 1903.

CHICAGO.—Former Fire Chief Denis J. Swenie lies critically ill at his residence, 536 Jackson boulevard, and his physician, Dr. F. S. Hartman, has small hopes of his recovery. A few days ago Marshal Musham called on Swenie and asked him to tell the history of his life. Swenie dictated it as it will appear in the archives of the department. It shows he was born in 1834 in Glasgow, Scotland. He came to Chicago at 14 and in 1849 became hose boy in the fire department. In the fire of 1857 he took charge of the diggers and recovered eighteen bodies of the twenty-three supposed to be lost. In the great fire of 1871 his efforts saved five entire blocks near the Kinzie street bridge.

CHICAGO.—Maria Streeter, 60, wife of "Capt." George Wellington Streeter, died in a barn at 488 East Chicago avenue from injuries received in a trolley car accident. The "first lady" of the Streeter's "district" breathed her last while he was pacing his cell in the county jail.

CHICAGO.—Miss Bessie Utley, daughter of Mr. and Mrs. Henry B. Utley, 1287 Washington boulevard, and David Oliver were married at the Utley home by the Rev. Dr. W. J. McCaughan. Another wedding was that of Miss Helen Mary Carter, daughter of Dr. and Mrs. J. M. G. Carter of Waukegan and Thomas D. Sexton of Chicago.

10 YEARS AGO TODAY

FEBRUARY 12, 1918.

LONDON.—A dispatch from Amsterdam says: "There is great enthusiasm in Germany over the reported end of the state of war between the central powers and Russia. Cities everywhere are beflagged and there is much rejoicing over Trotsky's unconditional surrender."

WASHINGTON.—President Wilson addressed the joint session of congress and his speech is proclaimed from all sides as one of the most effective statements of war aims that any leader of the nations arrayed against the Germanic powers has yet made. He set forth four cardinal principles which he said the enemy must accept before general peace pourparlers can be begun.

LONDON.—Mrs. William B. Leeds, wealthy American widow, and Prince Christopher of Greece, according to the Daily Sketch, have been quietly married in Switzerland.

CHICAGO.—Miss Mary Eugenia Webster, daughter of Mr. and Mrs. Guy Blanchard Webster, 6044 Stony Island avenue, will be married this afternoon to Thomas Goodman Vent.

VOICE OF THE PEOPLE

Writers should confine themselves to 200 or 300 words. Give full names and addresses. No manuscripts can be returned. Address Voice of the People, The Tribune.

INDUSTRIOUS FARMERS.

Mattoon, Ill., Feb. 1.—I should like to challenge Mr. T. F. Hopkins' assertion that the average farmer does not work as hard as the business man.

Mr. Hopkins is the owner of 2,000 acres of wheat land. Wheat is one of the easiest crops to raise, as all the work can be done with machinery, and after the ground is prepared and the crop in the farmer is through with it until harvest time. Let Mr. Hopkins put in 120 to 160 acres of corn, plow it day after day, from sunrise to sunset, with horses or mules, which he doesn't need or use, but which he'd have to use to plow corn, and then lose half his crop through bad weather conditions, as we have in Illinois this year. I suppose he would still say that joy riding, laziness, and shiftlessness were responsible.

We are average Illinois farmers. We have a car, but it is seldom out of the garage except for a trip to town once a week, or maybe once in two weeks. We work from morning until night, in season, and have done so most of the winter, owing to late corn. Mr. Hopkins may be right about Kansas farmers, but when he includes all farmers he is going beyond his depth.

As I understand it, Kansas has had no such devastating seasons as Illinois has experienced for the last two or three years. How many people realize that the wheat crop is virtually all killed, in this section at least? I grant you some farmers do quite a little joy riding, but not the average, and joy riding had nothing to do with killing the wheat.

Why select a farmer from the wheat belt, which has not suffered so greatly as the corn belt, for an interstate commerce hearing? MRS. J. M. HENTON.

SODA FOUNTAIN VIOLATORS.

Chicago, Feb. 2.—As I understand the law as interpreted by the courts, any place serving set-ups or anything which might be used for the purpose, is liable to padlocking for a year. Is this correct?

I ask because during the last several days I have had a bad cold and carry about with me some alcoholic liquor in a bottle. I have gone into practically every drug store with soda fountain attached in the loop and ordered ginger ale with cracked ice. I was in every case served without question. Is the presence of employes I proceeded to pour some liquor from my bottle—it is a medicine bottle, not a flask—into my set-up and drink same.

If my information as to the law is correct, I am thinking seriously of bringing charges and having practically every downtown drug store, soda fountain, etc., padlocked for one year. If we are going to be fanatical fools, at least let us be consistent. HARRIS DICKSON.

LABOR INJUNCTIONS.

Chicago, Jan. 31.—I have read your editorial "Labor and the Federal Courts," and also the letter of Thomas James Norton relative thereto in the Voice of the People.

The bill recently introduced in the senate, which provides courts of equity may not issue injunctions for the protection of property where an adequate relief is provided in a court of law, Mr. Norton seems to think strips the equity courts of their constitutional powers. This view is predicated upon a misconception of the functions of a court of equity. The primary function of such court seems to be to provide relief where there is no adequate remedy in a court of law. The bill will only prevent usurpation by the equity courts of functions and powers that rightfully belong to the law courts. If this view of the bill be correct, it does not appear to divest the equity courts of any power or functions that properly belong to them, for the law courts, in most instances, provide adequate remedies for injuries to property.

The perversion of the injunction by both federal and state courts is to be severely condemned. No doubt the most flagrant abuse of the injunction has occurred in state courts, but whether in state or federal courts, the denial to citizens of their constitutional rights should not be condoned.

The only fault I find in your editorial is that it was not inclusive enough; that is, it did not include state courts.

M. H. BOWERS.

REQUEST FOR INFORMATION.

Chicago, Jan. 31.—Will some person please inform me if our late health commissioner was ousted to make way for a dog and cat exterminator? J. WEST.

ITALY ASSUMES THE WHITE MAN'S BURDEN

[II 420, Florence.]



Fascist Soldier: "Either by persuasion or by force you must bow to the Great Mother, Italy—we have come to work for civilization and not for oppression."

Open Saturday Night Until 10 o'Clock

Monroe 7480 Any Questions? Use the Telephone

John M. Smyth Company

Established 1867

Madison East of Halsted

MANUFACTURERS ~ RETAILERS ~ IMPORTERS

Visit Through Without a Salesman

60 Years of Good Furniture at Low Prices

Truth in Advertising



THREE-PIECE GROUP OF BED, DRESSER AND CHEST $220.00

Vanity to match *$69.00*

The carving decorating this bedstead is repeated in each of the cabinet pieces. This is an excellent example of the good furniture available here at notably low prices. The cabinet pieces have center drawer guides, white oak drawer interiors and are full dustproof construction. The alternation in the light and dark shades of the Antique finish of this group with contrasting overlays is particularly effective.

The Dresser measures 50 inches wide $98.00

Bedstead, full or twin size ..... $59.00 Chest, 38 inches wide $63.00

A GENUINE WALNUT CABINET DESK $198.00

A Chippendale adaptation. Accented in the carving are the characteristic motifs of that designer. Especially roomy is the stationery compartment and the sliding writing bed. This desk is 72 inches high and measures 34x18 inches.



DUNCAN PHYFE DRUM TABLE $75.00

A very new model. Carved Genuine Walnut construction. There are four drawers in the apron of the circular top which measures 24 inches in diameter.



Imported Footstool Carved solid mahogany, French in design; damask covered. $7.75

IMPORTED LOUIS XVTH CHAIR $169.00

Covered in our Shops. Walnut and Italian Cut Velvet form a charming combination for this French Period Piece. It is selected from our 3rd Floor, where we display a varied selection of Period Pieces.

"TWO GREAT AMERICANS"

Washington and Lincoln, whose birthdays we celebrate this month, engaged the problems of their time in such a masterly manner that to them, above all others, credit must be given for these United States, that great heritage which is ours today. The astounding characteristic to all who knew Lincoln was his simplicity.

Is it a coincidence or is it a mark of greatness that Washington, the aristocrat, and Lincoln, so humbly born, both possessed the richest of all endowments—SIMPLICITY?

"He is most powerful who has himself in his power." . . . . . Seneca.

SMALL ORIENTAL RUGS

Beloochistans, average 2.7x5	$27 to $32
Iran, average 2.8x3.10	$26.75
Kabouti, average 2.7x4.8	40.50
Lilahans, average 2.8x4.9	40.50
Lilahans, average 3.6x4.10	89.50
Mossouls, average 3.3x6.2	56.50

All other sizes represented in our display from $18.25 to $4,025.00.

CHINESE RUGS

2x3	$21.00
2x4	27.25
2.6x5	40.50
3x5	48.75
3x6	58.00
4x7	90.00

All other sizes represented in our display from $21 to $1,150.00.

MEXICAN AND NAVAJO RUGS

From $5.50 to: $43.00

(In various sizes)

GENUINE OAK BREAKFAST ROOM GROUP $39.75

This practical arrangement has a top of 32x42 inches when closed, and extends by using the two 9-inch leaves fitted beneath the top, to 60 inches. The finish is Vermilion tinted Grey, antiqued. The Chair Seats are Red Imitation Leather. In the group are Table and four Chairs.



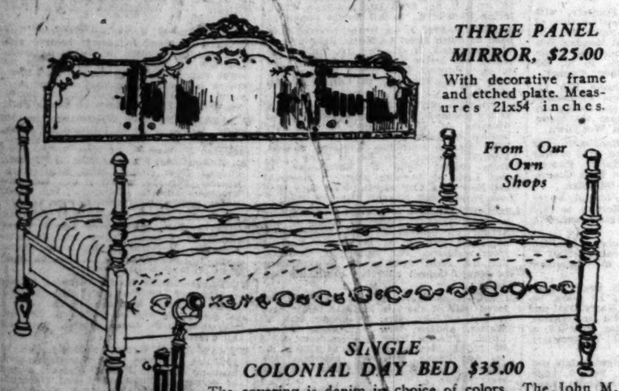
Yes! We Publish a Style Book

send your name and address to 703 W. Madison Street, please.

FIBRE BABY CARRIAGE $23.75

Finished Cafe au Lait enamel, lined throughout in genuine corduroy and fitted with corduroy windshield. The utility wheels are rubber tired and the full tubular pushbars have enameled handles.

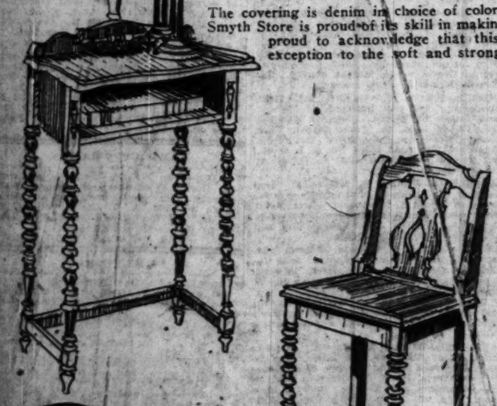




SINGLE COLONIAL DAY BED $35.00

From Our Own Shops

The covering is denim in choice of colors. The John M. Smyth Store is proud of its skill in making Upholstery and proud to acknowledge that this Day Bed is no exception to the soft and strong rule.



TELEPHONE TABLE AND CHAIR $12.75

A sturdy Chair with bannister back is grouped with a well constructed table in which is provided a compartment for the directories.





JUNIOR LAMP AND SHADE $49.75

This distinctive Lamp blends in a unique manner the Dark Green Base of Wood and Canary Yellow Shade of Cathedral Silk.



RADIO CABINET $32.00

Well constructed in pleasing proportions of 15x12 inches and 40 inches high. Compartment for loud speaker. *This cabinet will accommodate the No. 17 Radiola and No. 100 Radiola Loud Speaker, both of which may be seen in our Radio Department, newly installed on our 1st Floor—West Wing.*

RCA RADIOLAS Complete Line

ENGLISH LOUNGING CHAIR $135.00

From Our Own Shops

Shown above is one of the most comfortable of Lounging Chair Models. It is down filled and the loose cushion over the long and wide seat is reversible. We show this chair covered in Block Mohair, but our varied Fabric assortment is available to those who wish to make a personal selection.

GE Convenient Since from $235 to $665

GENERAL ELECTRIC REFRIGERATORS



The Largest Furniture Store in Chicago With the Widest Variety to Choose From

In Business Since 1867 -:- Deep Rooted Like an Oak

NO PARKING RESTRICTIONS

MORE WINNERS IN THE TRIBUNE'S GAME OF FLAGS

Second Prize Awarded to Max H. Greenstein.

Today THE CHICAGO TRIBUNE prints the names of more than 1,443 persons who have won a share of the $10,000 offered in the paper's Patriotic Game of Flags. There are nearly 500 more prize winners to be announced, including the winner of the first prize of $1,000. The identity of this champion of champions will be revealed next Sunday together with the names of all the remaining prize winners.

In this group will be the names of the five school teachers who receive $100 each because their pupils submitted the best sets of flags received from school children.

Second Prize Winner.

Today's list is headed by the second prize winner, who gets the $500. He is Max H. Greenstein, 4956 North Spaulding avenue, Chicago. Franklin Hanson, 316 North Orange street, Havana, Ill., and Elmer F. Luckritz, 2459 Central avenue, Dubuque, Ia., both win $50. The names of 478 other prize winners also are given today. The complete list will be found on page 2, part 6, of today's paper.

Mr. Greenstein is 30 years old, married, and the father of one baby. He has been connected with the same firm of commercial artists for eight years, and his associates speak highly of him. Mr. Greenstein is a modest chap. When he saw his entry among the flags exhibited in the windows of the TRIBUNE'S Public Service office at Madison and Dearborn streets, he confided to a friend that he would be satisfied if his effort won $5.

Education Value.

While Mr. Greenstein's knowledge of art was of assistance to him in his work on the Patriotic Game of Flags, it was by no means essential. There was nothing about his entry that could not have been accomplished by a layman with no knowledge whatever of art or the printing craft.

In educational value and universal appeal the Patriotic Game of Flags was one of the most successful features ever conducted by this newspaper. English speaking people all over the world were interested, school children in the United States and Canada matching their knowledge of the flags of the world against the sons and daughters of people in foreign countries.

Among the thousands of entries submitted for the consideration of the judges were some from every state in the United States, from every province in Canada; many from Cuba, Porto Rico, and Mexico, a number from Alaska and Hawaii, and others from Germany, Holland, France, Italy, and England. The most distant point heard from was South Africa.

The educational appeal of the Patriotic Game of Flags was of particular interest to teachers. Some used each set of flags as it was issued as the basis for the study of their geography classes during the week. Pupils were shown the flags as they appeared in the newspaper, asked to assemble and name them, and then were instructed in the location, history, and industries of the nation the flag represented.

Many of the pupils used the knowledge they gained to good purpose, submitting with their entries interesting facts and figures about the countries represented by the flag. Many of the sets of flags submitted show the painstaking efforts made to gather information about each nation.

Many More Winners.

Entrants in this fascinating game whose names did not appear in the first two groups of prize winners should remember that there are still 481 winners to be announced. The names of this final group, including the $1,000 first prize winner and the winners of the five prizes of $100 each for teachers, will be printed in next SUNDAY'S TRIBUNE.

Ralph J. Haase, Former School Principal, is Dead

Ralph J. Haase, who was principal of the Burr school from 1871 to 1888 and principal of the Audubon school from 1888 to 1892, died yesterday at the home of his daughter, Mrs. Jacob Aaron, 5018 North California avenue. He was 82 years old. Besides Mrs. Aaron, he is survived by another daughter, Mrs. Eloise Douglas, and five sons, Ralph Jr., Lafayette, Allan, Charles, and Hubert. Funeral services will be held in Mrs. Aaron's residence at 2 p. m. on Tuesday. Burial will be in Oakridge cemetery.

FIND POWERFUL BOMB HIDDEN IN SUPPORT OF LOOP ELEVATED TRACKS

Enough explosives to lay waste a large area were found yesterday contained in a bomb concealed in the steel lattice work of a support for the south side elevated railroad in the alley north of Harrison street, between Wabash avenue and State street.

After an examination of the bomb, Lieut. Mike Mills of the detective bureau bomb squad said that it contained six sticks of dynamite composed of 60 per cent nitro-glycerine. A fuse was attached. Large loss of life might have been occasioned, police said, had the bomb exploded and torn away a section of the elevated track.

Several theories were being investigated. One was that a fanatic might have sought to demolish the elevated structure. Another was that racketeers might have hidden the bomb there, intending to recover it after dark and perhaps destroy some nearby business house. A police guard remained all night watching the spot where the bomb was found on the outlook for suspicious characters.

The discovery of the dynamite was made by Mounted Policeman George Peterson, who rode through the alley looking for something he could use to wipe off his bridle reins. Noticing a piece of paper stuck in an opening of the pillar he pulled it out, only to find it was wrapped around a package containing the bomb.

THRONGS CHEER COSGRAVE AS HE RE-ENTERS DUBLIN

President Tells of Warm Reception in U. S.

[Chicago Tribune Press Service.]

DUBLIN, Irish Free State, Feb. 11.—President William T. Cosgrave was enthusiastically welcomed back to Dublin tonight after his tour in the United States and Canada. Landing at Kingstown he was addressed by councilmen, in the presence of American Minister Frederick Sterling.

Crowds besieged the ship, shaking President Cosgrave's hand and congratulating him on the magnificent impression he created in America. The Kingstown, Dalkey, and Black Rock councils congratulated him on the success of his tour.

American flags and the Irish tricolor hung from all the buildings and houses on the seven mile route from Kingstown to Dublin, cheering crowds lined the way. A few posters reading "Welcome Butcher Bill!" were the only opposition note. The president's triumphal procession through Dublin was headed by nine bands and thousands of torchbearers.

From a platform erected in historic O'Connell street, Mr. Cosgrave addressed a throng of Dublin citizens, telling them of the good will of the American people toward the Irish. Friends in Chicago, New York, Philadelphia, Boston and elsewhere are determined to cement closer relationships, he said, adding that he would return to America later.

Mrs. Frank L. Smith's Brother Dies at Seattle

Mrs. Frank L. Smith, wife of the Illinois senator designate, was notified late yesterday that her brother, A. M. Ahern, had died at Seattle, Wash. Mr. Ahern was a former resident of Dwight, Ill., the Smiths' home. His was the second death in Mrs. Smith's family during recent months. Her sister, Mrs. Thomas F. O'Malley, died last November.

Rear Admiral Remey, 86, Dies After Long Service

Washington, D. C., Feb. 11.—(AP)—Rear Admiral George Collier Remey, retired, one of the oldest officers of that rank, died here last night. He was born at Burlington, Ia., 86 years ago, and entered the naval academy in 1855, serving during the civil war after graduation.

Veteran Telegrapher Dies After 67 Years at Key

Baltimore, Md., Feb. 11.—(AP)—Thomas J. Bishop, telegraph operator for sixty-seven years, died at his home here today after a week's illness. Mr. Bishop, who was 87 years old, was believed here to have been the oldest active telegraph operator in the country.

URGES CO-OPERATION OF FAITHS TO TEACH RELIGION IN SCHOOLS

Denominations of all faiths can cooperate successfully with the public schools in the teaching of religion, it was asserted by J. N. Carpenter, religious director of the Brooklyn Federation of Churches, yesterday.

Mr. Carpenter in his address before the International Council of Religious Education at the Hotel Sherman, cited as example an experiment worked out in Brooklyn, N. Y., in which several faiths cooperated in order to provide religious education for public school children.

"The denominations cooperating with the public school were Presbyterian, Lutheran, Episcopalian, Jewish and Catholic," he said. "The school was organized by classes, with a paid principal, twelve volunteer teachers, three pastors, one deaconess, experienced teachers' helpers, making a total staff of twenty-five. The Jewish and Catholic leaders went into the project with the interest which can only be interpreted as definite approval and sincerity of purpose. Because it was inter-sectual, each teacher was interested because his religion was represented. The community is typical."

The expirement, Mr. Carpenter said, is one of several made in the last year. Many cities are planning to adopt the system, he said.

CLERK IS SHOT DOWN IN STORE BY TWO NEGROES

Wabash avenue police were mystified by the shooting and probable fatal wounding of Charles Weinberg, 39, of 4524 Drexel boulevard in the shoe store of Louis Wolper at 513½ East 47th street last night. After making a statement at the station that Weinberg was shot by one of two Negroes who confronted him in the store and shot without a word of warning, Wolper refused to sign it.

Weinberg worked regularly as an insurance salesman, Wolper said, and acted as an extra clerk for him on Saturdays. Weinberg's condition prevented questioning him at the Chicago hospital. The police are seeking to learn if he was held up recently and if he identified the robbers, who may have been friends of his assailants.

OBITUARY.

MRS. KATE CARSON LONG, wife of Theodore K. Long, formerly alderman of the 6th ward, died yesterday at Eau Claire, Wis., where she was visiting a sister. Heart disease was the cause of death. Mrs. Long was about 60 years old. Recently she and her husband lived at St. Petersburg, Fla. Burial will be in Rosehill cemetery here on Tuesday.

STUDENTS' AUTO IN CRASH; GIRL KILLED; 3 HURT

Miss Helen Perry, said to be of Ottawa, Ill., was killed early this morning, and three others were severely injured when the automobile, driven by Francis P. Van Wazer, 2606 Wilson avenue, collided headon in Washington park with a machine driven by Dwight F. Myers, 7742 Ridgeland avenue. The most seriously injured, who were taken to Washington Park hospital, are Miss Mildred Wendell, Ottawa; Miss Della Weber, La Salle, Ill., and John Lucey, South Bend, Ind.

Others in Van Wazer's car were Edward Denino of South Bend, Terence O'Malley, Grand Rapids, Mich.; Miss Eleanor Headen, 6242 Greenview avenue, and LeRoy Strong of Ottawa. Their injuries were slight. According to Lieut. John T. Scott of the Wabash avenue police and Dennis Quinn and John Jflek of the South Park police, who sought to fix the blame for the crash, four persons were riding in the front seat of Van Wazer's machine. All the boys in the car, except Strong, were said to be students in the university at South Bend.

Miss Ferry's death with one other attributed to an automobile accident raised Cook county's toll since Jan. 1 to 113.

Herman Friedl, 47, of 1838 Patterson avenue, died there. His right ear was injured Feb. 1, when the automobile in which he was riding was hit by a car driven by Horace Peters, 34, of 2903 North Clark street. Four days after the accident Friedl complained of an injury to his ear. Peters faces charges of driving while intoxicated.

POLICE ARRESTING AUTOISTS CAUSE CLUB'S PROTEST

Arrest of motorists without 1928 city license tags was ordered yesterday by Capt. Frank Matchett, head of the police traffic division. The order was issued after City Collector Morris Eller reported that the number of this year's licenses taken out to date is far below the total at this time in 1927.

The Chicago Motor club at once directed its chief counsel, J. H. Braun, to protest before the traffic court on Tuesday.

"Until this year," Mr. Braun said, "the check up on the wheel tax was not started by the police department until March 1. This unannounced drive, begun a month earlier than usual."

One death, attributed to an automobile accident in Cook county, was reported yesterday. The county's toll since Jan. 1, including that, became 112.

California Woman Giving Her Age as 120 Is Dead

Santa Cruz, Cal., Feb. 11.—(AP)—Mrs. Narcissa Arais, who claimed she was 120 years old, died today. She came here from La Paz, Mex., 80 years ago.



There Are 3 Hursen "Funeral-Homes"

Chicago has persistently demanded the *unusual* elegance and reasonable price which are characteristic of *all* "Hursen" funerals. *Every part* of Chicago has demanded these two things. That is why there are 3 Hursen "funeral-homes" in Chicago, one each on the North, South and West Sides of the city.

Originally there was only one Hursen "funeral-home." That was and still is now on the West Side. It was there that the Hursen revolution in funeral practice and in funeral prices began. So great was the demand for "Hursen" funerals from the start that this Hursen "funeral-home" on the West Side was compelled to serve *every* part of Chicago, from 'way south, from 'way north, as well as 'way west.

This is proof that appreciation of "Hursen" quality, service, and price, on a basis never before or since attempted, has been *universal* in this big city. The same super-elegance, and the same Hursen method are lavished on all "Hursen" funerals, whether they be large or small. They are the standard in America. They have made history. Hursen elegance at a funeral is an evidence of the depth of your own devotion. So, *call Hursen, of course!*

Hursen

3 HURSEN "FUNERAL-HOMES"

North Side—929 Belmont Avenue WELlington 1724
Few Doors from Belmont "L" Station

West Side—2346 W. Madison Street WEST 0100
Immediately East of Western Ave.

South Side—1818 S. Michigan Avenue CALumet 4030
Immediately South of 18th St.

Chicago's Independent Funeral Director

Funeral Flowers
At Very Reasonable Prices
GEO. FISHER & BROS.
178 N. Wabash Ave.
Phones Cent. 3131-3132-3133-3134-0484
Open Sunday Until Noon

DAYLIGHT CRYPTS
COMMUNITY MAUSOLEUM
PRICES $500 TO $4000
ILLUSTRATED FOLDER ON REQUEST
Sleepy Hollow Cemetery Co.
100 N. La Salle St. Ph. Central 1871

DEATH NOTICES

In Memoriam.

CAFFERTY—Rose Smith Cafferty. In loving memory of our dear wife and mother who passed away one year ago today, Feb. 12, 1927.
Days of sadness still come over me;
Secret tears do often flow.
But memory keeps you ever near us,
Though you died a year ago.
HUSBAND AND DAUGHTERS.

CLOWN—Sol R. Clown. In loving memory of our dear son and brother, who left us 7 years ago today.
"Gone but never forgotten."
ARLIE, IDA, IRVING, HERMAN, EDWARD, AND THE LATE FLORENCE.

EDENBURG—David Edenburg. In sad and loving memory of our dear husband and father who passed away 2 years ago today.
WIFE AND CHILDREN.

GROTTKE—Amanda D. Grottke. In loving remembrance of my dear wife who passed away 2 years ago Thursday, Feb. 7.
The hour came, though all too soon;
But God, the Lord, determined so.
Weeping we laid you to rest
In your silence sleep arrangements.
Human help was all in naught
Since the Creator called you from us.
Slumber soft in God's own peace,
God says with thee for all endeavor.
Though you have left us departed.
In our hearts we shall forget.
YOUR LOVING HUSBAND.

KRETSCHMAR—August Kretschmar. In loving memory of our mother who passed away Feb. 13, 1927.
LOVED CHILDREN.

Fraternal Notices.

BUTLER CHAPTER NO. 36, O. E. S.—Lizzie B. Bryant, Feb. 12, 1928. O. E. S. services at 1043 N. Keeler-av., Feb. 13, at 2:30 p. m.
GERTRUDE L. McKERCHER, W. M.
EMMA R. AVERY, Secretary.

CHICAGO LODGE NO. 4, B. P. O. ELKS—Nathan T. Brenner, Feb. 9. Elks funeral services at residence, 5839 Sheridan-rd., Monday, Feb. 13, 2 p. m. Members are requested to be present.
EDWARD J. McANDREW JR., Exalted Ruler.
GUSTAV W. NOTHDURFT, Secretary.

CONCRETE LODGE NO. 1080, A. F. & A. M.—Members will meet at chapel, 3 E. Garfield-blvd., Monday, Feb. 13, at 1 p. m. for funeral of Brother Theodore M. Kallish.
JOS. WEISS, Master.
Wm. BERNSTEIN, Secretary.

FIREMEN'S ASSOCIATION LOCAL NO. 2, I. A. of F.—Joseph Nell. Funeral Monday at 8:45 a. m. from late residence, 5150 S. Laflin-st., to St. Augustine's church. Interment St. Mary's cemetery. Members please attend.
JOHN P. HOFF, Secy.

SINCERITY LODGE, NO. 982, A. F. & A. M.—Members will meet at hall Monday, Feb. 13, 12:30 p. m., for funeral of Brother L. G. Olster.
WALTER C. BICK, Master.
W. F. LIPPS, Secretary.

ANDERSON—John P. Anderson, 6328 S. Karlov-av., beloved husband of Johanna, fond father of Mrs. Alma Swanz, Albert C., Anton C., Mrs. Alvina A. Barkstrom, and the late Arthur S. and Alice W. Member of Scandinavian lodge I. O. S. Funeral Tuesday, Feb. 14, at 2 p. m. from chapel at 1000 W. 103d-st. Interment Mount Greenwood.

ANGSTEN—Marie Angsten, nee Power, at her residence, 7136 S. Oakley-av., beloved wife of William J. Angsten, mother of Eleanor and George Angsten, daughter of Gregory and Ellis Power, sister of James, Mrs. Helen Hagram, John, and the late Harry Power. Funeral Monday, Feb. 13, 1928, at 9 a. m., to St. Justin Martyr church, where solemn high mass will be celebrated. Interment St. Mary's.

BARLOW—Bertha Barlow, beloved daughter of Otto and the late Elizabeth, sister of the late Arthur C. Hollstein. Funeral Monday, 2 p. m., at late residence, 2931 Wilcox-av. Interment Waldheim.

BIAGI—John Biagi, aged 78, brother of the late Silvestro and late Angelo Biagi, member of Alpine Gun club. Remains will be taken to residence of his niece, Mrs. B. Bischi, 3450 W. Harrison-st., Sunday morning, Feb. 12. Funeral Monday, Feb. 13, at 10 a. m., to Our Lady of Sorrows church, thence to Mount Carmel cemetery.

BLEGO—John Bernard Blego, beloved husband of Blanche [Blanche Green], 531 Dorchester-av., Chicago, Feb. 9, at Detroit, Mich., member Exemplar lodge, No. 906, A. F. & A. M.; Lafayette lodge, No. 2, R. A. M.; Apollo commandery, No. 1, Knights Templar and Medinah temple. Funeral in Chicago Monday, Feb. 13, 11:30 a. m., from chapel at 926 E. 47th-st., to Oakwoods cemetery.

BRENNOCK—Catherine Brennock, nee Riordan, beloved wife of Patrick F., fond mother of Patrick F. Jr., Catherine, John, Edward, Rita, and Mary; sister of Mrs. James Ryan, Mrs. Philip Egan, Patrick and John Riordan, and the late Edward. Native of Bulgaden, County Limerick, Ireland. At her residence, 3532 W. Van Buren-st. Funeral notice later. Austin 4070.

BRUNS—Pauline Bruns, 70 years, 7 months, Feb. 11, beloved mother of Otto, Walter, Fred, Anna, Agnes, and Helen; grandmother of Herbert and Mildred. Charter member Kenmore chapter, No. 905, O. E. S., and Nazareth Ladies' society. Funeral from chapel, 2341 Milwaukee-av., Tuesday, Feb. 14. For information call Irving 5517.

BUCHANAN—Mrs. Mary Buchanan, nee Donnellan, Feb. 8, at Liberal, Kas., beloved wife of John W. Buchanan, fond daughter of Mrs. Mary E. Donnellan and the late Patrick M., sister of Edward J., Gerald and Robert. Funeral Monday, Feb. 13, at 9:30 a. m., from residence of brother, Edward J. 7859 Jeffery-av., to Our Lady of Peace church, solemn requiem high mass at 10 o'clock. Interment Mount Olivet, South Shore 8852.

BURKE—James P. Burke, Feb. 10, beloved son of James J. and Carry Burke, fond brother of Nancy, Naomi, Mary, Cecilia, Marcella, and Theodore Burke. Funeral from parents' residence, 3024 N. California-av., Monday, Feb. 13, at 9:30 a. m., to Holy Name Cathedral. Interment Mount Carmel cemetery. For reservations call Canal 0537.

BUTLER—Mary Butler, nee Finnerty, wife of the late Henry Butler, fond mother of Harry J., Urban J., Anna Nellie and the late Thomas Butler. Funeral Monday, Feb. 13, at 9:30 a. m., from her late home, 430 S. Maple-av., Oak Park, to St. Edmund church. Interment Mount Carmel.

CLEMENSON—Anna W. Clemenson, Feb. 11, 1928, beloved wife of Louis Clemenson, mother of Minnie, Edward, and Louis. Funeral Tuesday, 2 p. m., from the home, 4102 Grayton-av. Interment Woodlawn.

DAVIES—Meta Davies, nee Hackbardt, 209 S. 5th-av., Maywood, beloved wife of Ray M., mother of Adeline and Walter. Funeral Tuesday at 2:30 p. m. from First Congregational church. Interment Oakridge.

DENNIN—Jack Dennin, 2 year old son of Mr. and Mrs. Jack Dennin, nee Keenan, at 4853 N. Kenneth, brother of Virginia and Donald. Funeral notice later.

DOWDY—James Alexander Dowdy, Feb. 10, 1928. Funeral services at chapel, 2701 N. Clark-st., Sunday at 4 p. m. Interment private.

DUEL—Morgis Duel of 4964 N. Spaulding-av., passed away at the age of 19 years, beloved son of Mr. and Mrs. Harry Duel and fond brother of Eva. Funeral from chapel, 2235 W. Division-st., Monday, Feb. 13, at 10 a. m. Interment P. C. W. cemetery, Waldheim.

DYNIEWICZ—Wladyslaw Dyniewics, late resident, 4533 N. Albany-av., Feb. 9, 1928, aged 85, beloved father of Edwin, Leon, Aniela Leischer, Wanda Kwasniewski, Mary Kudlewski, Jadwiga Nowack, 29 grandchildren, 18 great grandchildren. Funeral Monday, 9:30 a. m., from home to Holy Trinity church, Noble-st., near Milwaukee-av. Interment St. Adalbert's cemetery, Niles, Ill. Kindly omit flowers.

FELL—Joseph Fell, suddenly, beloved son of Minnie Fell, nee Gertz, and the late Casper Fell, fond brother of John, Edward, Carrie, Mrs. John Breeze, and Mrs. Frank Kliver. Funeral from late residence, 5150 S. Laflin-st., Monday, Feb. 13, to St. Augustine's church, where solemn requiem high mass will be celebrated. Interment St. Mary's cemetery. Member of Chicago Firemen's Benevolent association. For reservations phone Yards 4765.

FORAN—Michael Foran, beloved brother of Sister Mary Marcia, O. S. D. Remains at chapel, 6224 Broadway. Funeral Monday at 9:30 a. m., to St. Gertrude's church; interment at Calvary.

FOULK—Margaret Emaline Foulk, beloved mother of Emma Elberfield, Pearl Proos, Jennie O'Connell, and Alta Ehrecke. Remains in state at chapel, 4717 Broadway, until 3 p. m. Sunday, Feb. 12, 1928. Interment Kansas City, Mo.

FOX—Elizabeth Fox, nee Dewez, fond mother of Edward J. Fox, sister of Mrs. Kate Mahoney. Funeral Monday, 9 a. m., from 453 N. Union-av., to St. Patrick's church. Burial at Calvary.

FRERKING—Walter Frerking, beloved husband of Edna, nee Altpeter, fond son of Anna and the late Rudolph Frerking, brother of Rudolph, Arthur, and Mrs. Dorothy Altpeter. Funeral Monday, Feb. 13, at 2 p. m. from parents' residence, River road, 2 blocks north of Grand-av., River Grove, Ill. Interments Acacia Park cemetery.

GLOECKLER—Emma Gloeckler, nee Utz, Feb. 10, 1928, beloved wife of George Gloeckler, fond mother of Mrs. Laura Buscher, Mrs. Elsie Baddeley. Funeral services Monday at 2:30 p. m. at her late residence, 1449 Olive-av. Interment at Memorial Park.

GANDILLOT—Paul L. Gandillot, beloved brother of Mrs. Leo Canman, Mrs. C. A. Vermillion of Portland, Ore., Mrs. Ellen Cormier-Cantlon, and Mrs. Amy Clarke. Funeral private from chapel, 6542 Ravenswood-av., Monday, Feb. 13, 1928, 11 a. m., to St. Mathias church. Interment All Saints.

GRASO—Frank Graso, aged 31, husband of Mamie, father of Francis and the late John, son of Frank and Katherine, brother of John, Paul, and Richard. Remains at chapel, 2320 W. Madison-st. Funeral private.

HAASE—Ralph J. Haase, beloved father of Mrs. Louise Aaron, Mrs. Eloise Douglas, Ralph Jr., Lafayette, Allan, Charles, and Hubert Haase. Services Tuesday, Feb. 14, 2 p. m., at daughter's residence, 5018 N. California-av. Interment Oakridge cemetery.

HACKMEISTER—August W. Hackmeister, entered into rest in his 74th year. Beloved husband of Emma, nee Larmer, father of Mrs. Amanda Bihler, Mrs. Irene Heuck, Walter, Elmer, and Ira Hackmeister. Funeral from residence, 4149 N. Paulina-st., Tuesday, Feb. 14, 1928, 2:30 p. m. Interment Irving Park Blvd. cemetery.

HANSON—Frederic Terry Hanson, at the Pearson hotel, Saturday, husband of Jessica Fergus Hanson, father of Marjorie Hanson, Schmidt of Santa Fe, N. M. Notice of funeral later.

HARTMAN—Milton B. Hartman, beloved husband of Blanche Smith Hartman, father of Henry and Charles Hartman and Mrs. Sylvia Miller. Funeral Monday, Feb. 13, at 10 a. m., from chapel, 930 E. 47th-st., to Roehill cemetery.

HAWKINS—Alice A. Hawkins, nee Traylor, late of 4028 N. Kilbourn-av., dearly beloved wife of Edward A., fond mother of Bernice, Harold and Frances Hawkins, sister of Carrie Sawyer, Ethel Mailler, Elsie Ahlberr, and La Roy. Remains in the funeral church, 3834-36 Irving Park-blvd., where services will be held Monday, 10:30 a. m. Interment Elgin.

HEALY—Clyde M. Healy, of 6329 Glenwood-av., beloved husband of Margaret Healy, nee Kramer, fond father of Scott, Lee, and Merriam Healy, and Mrs. Gladys Cleys. Remains at chapel, 1357 Devon-av. Funeral notice later.

HOCHSTADTER—Ferdinand Hochstadter, beloved husband of the late Babbette, fond father of Benjamin, Mrs. Carrie Hochstadter and the late Julius, brother of Jacob and Simon Hochstadter. Funeral Monday, Feb. 13, at 1 p. m., from chapel, 93d E. 47th-st., to New Light.

HUME—Robert W. Hume, at 303 S. Stone-av., La Grange, husband of Katherine R., father of Robert, Paul, and David. Funeral Monday, 2:30 p. m., from the La Grange Presbyterian church, corner of Catherine and Elm-avs. Interment Bronswood cemetery.

ILGEN—Emma M. Ilgen, beloved wife of William L., fond mother of Raymond L. Ilgen, sister of Mrs. A. C. Foster, Charles and Henry Nichwonder. Funeral Monday, 2 p. m., from late residence, 814 N. Humphrey-av., Oak Park, with Pearson Star services at cemetery chapel. Burial, Acacia Park cemetery. Member of Union Park chapter No. 573, O. E. S.

JACKSON—Hilma Jackson, sister of Clara Dahlberg, Feb. 9. Burial at Oak Hill cemetery, 3 o'clock Feb. 13, 1928.

KALIHER—John C. Kaliher, in Los Angeles, Cal. Arrive Chicago Monday. Beloved husband of Catherine, nee Flannery, fond father of Mrs. Margaret Hart of Los Angeles, Cal.; Mrs. Sue Sellery, and Mrs. Francis Ryan and John J. Kaliher. Funeral Tuesday, Feb. 14, 9 a. m., from son's residence, 6447 St. Lawrence-av., to St. Lawrence church. Interment Mount Olivet cemetery. Member of Policeman's Benevolent association.

KALLISH—Ted Kallish, beloved husband of the late Sara, nee Cohn, fond father of Mildred and Nataly, dear brother of Mrs. Jennie Kramer, Arthur, Mrs. Celia Kramer, Edward, and Mrs. Florence Rosenthal. Funeral Monday, Feb. 13, at 1 p. m., from chapel, 3 E. Garfield-blvd. Interment Jewish Waldheim.

KAVANAUGH—Mary Kavanaugh, Feb. 10, 1928, beloved wife of the late Thomas Kavanaugh, fond mother of Mrs. D. P. Carey, Helen M., and Thomas E. Kavanaugh. Funeral Monday, Feb. 13, from late residence, 5330 Ellis-av., at 9:30 a. m., to St. Thomas Apostle church, where requiem high mass will be celebrated. Interment Calvary.

KEEGAN—Eugene J. Keegan, suddenly, beloved son of Bryan and the late Elizabeth Keegan, nee Doran, fond brother of Bernard, Elizabeth and Ann Keegan, at his late residence, 1810 N. Mansfield-av. Funeral Monday, Feb. 13, at 9 a. m., to St. Angela's church. Interment Calvary. Member of Policemen's Benevolent association and Americus council No. 1279, K. of C. Phone Nevada 3100.

KELLY—Catherine Kelly, nee McHugh, beloved wife of James J., daughter of Mary and the late Cornelius, sister of Winifred. Funeral Monday, Feb. 13, at 11 a. m., from 3246 Jackson-blvd., to Our Lady of Sorrows church. Burial Mount Carmel. Kedzie 2394.

KENTON—Mrs. Louise Knowlton Kenton, mother of Howard Knowlton, sister of Emma Blaisdell and Henry Falsey. Funeral from chapel, 3323 W. 63d-st., Monday, Feb. 13, 2:30 p. m. Interment Fairmount.

KERN—Agnes Kern, 57 years, beloved wife of Carl, fond mother of Charles Jr., Herman, Marie, and Mrs. Catherine Leasner, Amalie and Andrew. Funeral from late residence, 5319 Monrose-av. Monday, Feb. 13, 2 p. m., to Eden cemetery.

KETCHAM—William M. Ketcham of Chicago, who passed away suddenly Feb. 8. Funeral services will be held next Monday in Dover Plains, N. Y.

KNOWLTON—Louise Knowlton. [See Kenton notice.]

KUBICEK—Leo Kubicek, Feb. 11, beloved husband of Anna, nee Leinhaas. Funeral Monday, Feb. 13, at 2 p. m., from late residence, 2300 N. Harlov-av. Interment Montrose cemetery.

KUEHN—Louise Kuehn, nee Grausmann, Feb. 10, 1928, beloved wife of August Kuehn, fond mother of Frank, George, Henry, and Hattie, sister of Bertha Stacien, and William Grausmann. Funeral Monday, Feb. 13, at 2 p. m., from late residence, 2224 Irving Park-blvd., to All Saints cemetery.

LA MOTTE—Fred J. La Motte, beloved husband of Edith Henri La Motte, passed away at Tonawanda, N. Y., Feb. 10, 1928. Remains will arrive in Chicago Sunday 7:15 p. m. Funeral from 6623 Kimbark-av., 9:30 a. m. Tuesday, to Corpus Christi church.

LA POINTE—William J. La Pointe, Feb. 10, at his residence, 2817 Flournoy-st., beloved husband of Isabella, nee Greek, dear brother of Raymond A. La Pointe, Miami Fla.; Alexina Jolicoeur, Montreal, Canada. Funeral Tuesday, Feb. 14, at 9:30 a. m., from chapel, 2809 W. Harrison-st., to Our Lady of Sorrows church, Montreal and New York City papers please copy. For reservations call Nevada 8502 or 9636.

LEONARD—Thomas J. Leonard, beloved husband of Mary G., father of Wilma L., and Arthur T., brother of Mrs. George Graham and Mrs. E. F. Brosseau. Funeral from residence, 401 Melrose-st., Monday, Feb. 13, 1928, 9:30 a. m., to Our Lady of Mount Carmel church. Interment Calvary.

LILLIG—Anna Marta Lillig, nee Preib, beloved wife of the late Mathias Lillig, fond mother of John, Mrs. M. Reiger, Mrs. K. Walter, Andrew, Mrs. S. Maher, Michael Lillig. Funeral from late residence, 2038 W. 22d-pl., Monday, Feb. 13, at 9:30 a. m., to St. Paul's church. Interment St. Mary's cemetery. Phone Canal 4350 for reservations.

LOUTSCH—George J. Loutsch, age 30 years, beloved husband of Marie, nee Schmeltz, loving son of Henry and Katherine, brother of Harry, John and Arthur. Funeral Tuesday, Feb. 14, at 9:30 a. m., from residence, 6037 Lincoln-av., Morton Grove to St. Martha church. Interment Memorial Park cemetery.

LUNDELL—Frank E. Lundell of 7342 Rhodes-av., beloved husband of Selma, fond father of Oliver. Funeral Monday, Feb. 13, at 3 p. m., from chapel, 7350 Cottage Grove-av. Interment Oakwoods. Member of Pythias lodge No. 5, I. O. S., and Pramot lodge No. 133, V. O. of A. Phone Stewart 6076.

MACDONALD—William P. Macdonald, fond husband of Elizabeth McHugh Macdonald, father of Flora S. Macdonald. Remains at 6443 Sheridan-rd. Interment Louisville, Ky. Tuesday, Feb. 14. Kansas City and Louisville papers please copy.

MANGIN—William F. Mangin, beloved husband of Anna Athinson Mangin, fond father of George, Thomas, John, Edward, Margaret A. William, Joseph, and Rita, son of Margaret Mangin, brother of George, Mrs. F. Pechonk, Mrs. E. Schweinfurth, Elizabeth and Albert John Mangin, at his mother's residence, 2230 Shields-av. Funeral notice later.

MARSHALL—William J. Marshall, beloved husband of Elizabeth, nee Boyle, fond father of Frank J. and the late Sister Mary Elizabeth B. V. M., Harriett, Catherine, Margaret and Beasie. Funeral Monday, Feb. 13, at 9 a. m., from late residence, 5139 Lowe-av., to Our Lady Help of Christians church. Interment Mount Olivet. Member of Calumet council, K. of C., and Local 143, School Engineers.

MATTES—Caroline C. Mattes, Feb. 11, dearly beloved sister of Peter J., John P., Frank W., Mrs. Margaret Amann, and the late Capt. Joseph W. Mattes. Funeral Tuesday morning at 9:15 from mortuary, Lincoln, Southport, and Wellington-avs., to Our Lady of Lourdes church. Mass at 10 o'clock. Interment St. Boniface cemetery.

MURPHY—Lieut. Edward T. Murphy, dearly beloved husband of Agnes Lavelle Murphy, fond father of Loretta, dear son of Michael and Margaret, brother of John J., Agnes Wren, Leo J., Charles, and Thomas J. Funeral Monday, at 9 a. m., from late residence, 7817 Constance-av., to Our Lady of Peace church, 79th and Jeffery. Interment at Holy Sepulchre. Phone Spaulding 4890.

NETZBANDT—Augusta Netzbandt, beloved wife of the late Christ, loving mother of Mrs. Minnie Sieber, mother-in-law of Otto Sieber, grandmother of Elmer and Irma. Member of Progressive camp 4064, S. A. of A. Funeral Monday, Feb. 13, at 2 p. m., from residence, 6517 N. Lunar-av. Interment Forest Home.

NOVASHELSKY—Mathilde Novashelsky, late of Paris, France. Beloved wife of the late Isaac, loving mother of Adelaide Bergman of 1119 Independence-blvd., the late Mitchel, grandmother of Jane, Ira, and Merwin Bergman. Funeral Wednesday at 10 a. m. from chapel, 2111 N. Roosevelt-rd. Interment Jewish Waldheim. California papers please copy.

NYBERG—John A. Nyberg, Feb. 11, 1928, beloved husband of the late Annie, and father of Frank A., Hugo B., and the late Lillian Nyberg. Funeral services at residence, 3134 Fletcher-st. Interment Graceland cemetery.

OSSLER—L. G. Ossler, Feb. 10, at Miami, Ind., formerly of Chicago. Member of Sincerity lodge No. 926, A. F. & A. M. Funeral Monday, Feb. 13, 1:30 p. m. at Montrose cemetery, Chicago.

O'DONNELL—Ann Jane O'Donnell, nee Moore, beloved wife of the late James, fond mother of Joseph, George, Mrs. Charles Casey, and the late Louis, sister of Mrs. L. J. Schaub, Kate Moore, and the late A. J. Moore. Funeral Monday, at 8 a. m., from late residence, 5366 South Carpenter-st., to Visitation church. Interment at Mount Olivet. For reservations phone Yards 0082.

PARSONS—Emma Crummey Parsons, of Batavia, Ill., Feb. 8. Burial Aitkin, Ind.

PEARCE—N. C. Pearce, of 5406 Main-st., Downers Grove, Ill., of heart disease, fully a clergyman. Funeral services, Episcopalian and Masonic, Monday afternoon, at Downers Grove Masonic temple. Interment at Springfield, Ohio.

PINNEY—Mary E. Pinney, Feb. 10, 1928, wife of the late Judge D. H. Pinney, mother of Harry B., Sidney B. Pinney, and Mrs. Nannette P. Magill and Wyncy of Phoenix, Ariz. Funeral Monday, 2:30 p. m., from the residence, 402 Iowa-st., Oak Park. Interment Forest Home.

PREBIS—John A. Prebis, beloved husband of Elizabeth, fond father of Edward J., late Joseph, and Harriet P. Edward, brother of Frances Zaionta of San Antonio, Tex. Funeral Monday at 8:30 a. m., from his late residence, 3114 Fulton-st., to Holy Trinity church, Noble-st., near Milwaukee-av. Interment St. Adalbert's cemetery. Kindly omit flowers.

QUINLAN—John Quinlan, beloved son of Michael P. and Mae Quinlan, nee Gerrish, brother of William and Florence Quinlan. Funeral Monday, Feb. 13, at 9:30 a. m., from his late residence, 5245 Gladys-av., to Resurrection church. Interment Mount Carmel.

RICHTER—Augusta Richter, beloved wife of the late Jacob Richter, fond mother of Mrs. Margaret Jahnke, Jacob, Fred, Otto, Reb, and Fred Richter. Funeral Monday, Feb. 13, 9:30 a. m., from her son's residence, 2231 Farragut-av., to St. Boniface church. Interment St. Joseph's cemetery.

RODEN—Miss Isadore Roden, beloved daughter of Mr. M. J. Roden, sister of the late E. H., and Will H. Roden. Funeral services 3 p. m., Monday, at Daylight chapel, 47th-st. and St. Lawrence-av. Interment Oakwoods.

ROSSI—Palmira Rossi, beloved wife of Ivo Pilave, fond mother of Mrs.

ACQUIT 3 DRYS OF KILLING OF MAN ON YACHT

Coast Guards Defended by U. S. Government.

BY ARTHUR EVANS.
[Chicago Tribune Press Service.]

Miami, Fla., Feb. 11.—[Special.]—Three coast guardsmen were acquitted today by a jury in the United States District court, where they have been on trial for the murder of Ermon H. Jones, who was shot March 14, 1927, while aboard a pleasure craft off Tahiti beach. Those acquitted were Boatswain H. P. Parry, known as "Two Gun Parry," and Guardsmen M. E. Lowery and Joseph Kaslom.

The verdict occasioned little surprise. The final summing up this morning revealed weakness in the evidence. The defendants were charged with murder. Judge William B. Sheppard in instructing the jury said the evidence did not sustain more than a manslaughter charge at the most.

Did They Warn Yacht?

At the end, the case hinged on the question of whether the coast guardsmen had given ample warning and had made their identity known to those in the Jones boat and had taken diligent precautions to make it heave to before opening fire.

The state had earlier pointed out it was handicapped in the prosecution by a dearth of witnesses. On the Jones boat there were four witnesses of the shooting. One was Jones, who was shot and later died; a second man on the boat died a few months ago; the third witness, Miss Jean McCoy, fiancée of Jones, had "absconded," so the prosecution set forth. The fourth witness on the Jones boat was John Brewer of Coral Gables, who testified those on the boat knew nothing of the shooting from the coast patrol until Jones cried "I'm shot."

Th credibility of Brewer was attacked by the government's lawyer, M. J. Morrison, assistant attorney general from Washington, who defended the case. Brewer was charged with being a professional bootlegger, known under at least two aliases, while the boat, although on pleasure bent that night, had an unsavory reputation, having twice been taken by the patrol and had been seen two or three days before tied up to a rum ship at Gun Cay, Bahama islands.

Craft Carried No Light.

The only reason ascribed by the coast guard for pursuing the Jones boat was because it was carrying no lights and it was not shown that the craft was out for anything but a pleasure trip, as Brewer said. No liquor and no firearms were found on it. But on the point as to whether the pursuing guardsmen had given full warning that they were government officials before opening fire, the prosecution had only the word of one witness, Brewer.

"If the boat were not advised by the coast guard of their identity," said the court, in instructing the jury, "and while cruising around on a Sunday evening was recklessly shot into, that would be an illegal act, manslaughter. It would be a reckless disregard for life.

"On the other hand, if the guards had a reasonable belief that the boat was violating the laws or regulations, they had a right to stop it and if they bespoke it and gave notice by a gunshot across the bows and in other ways, and if the boat disregarded it and if it became a fugitive and there was no other way to stop it except by force and by firing into the boat, they had a right to do so.

"You are to decide whether there was a reasonable exercise of prudence."

Assails Shoot-to-Kill Policy.

State Attorney N. Vernon Hawthorne assailed the shoot-to-kill policy of the enforcement forces. "Human life has become about the cheapest commodity in this country, it appears," he said.

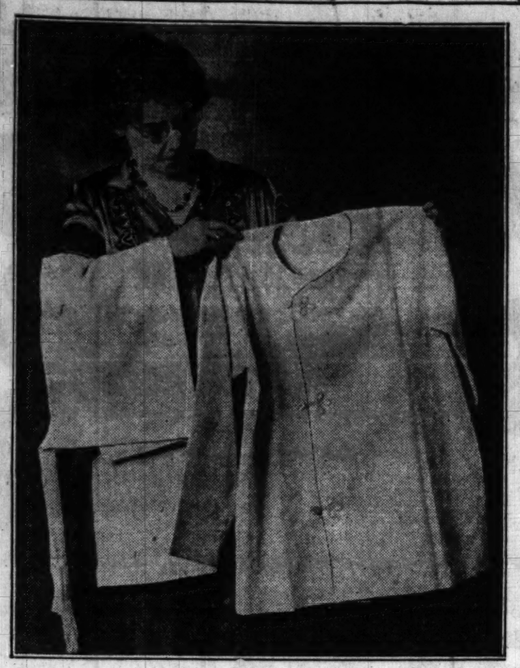
"Talk about respect for law; prohibition is on the books and its a law and I say enforce it but I say, enforce it properly and don't breed disrespect for the law and the government by improper enforcement."

"We have pirates on the seas today and it is to protect people on boats from persons running under guise of officers that the coast guard is required to identify itself when ordering a boat to stand to. Parry went out that night to get a boat and the price he paid was the life of Jones who, the testimony shows, was guilty of violating no law except running without lights.

"He took a man's lire, for running without lights, before he caught up with him, although he was in a boat running at speed enough to circle the other boat. Was he reckless with human life? It is your duty to convict."

Attorney Morrison, in summing up for the defense, said the indictment was filled with "vindictiveness and venom." It charged Parry with murder, he said, "because he was too efficient in his operations against bootleggers."

"Thrift" Pajamas for Coolidge



Mrs. David Hayes, 2444 East Lawndale avenue, with "thrift" pajamas the Women's society of the Millard Avenue Presbyterian church have sent to President Coolidge as an appreciation of his economy program. The pajamas are made entirely of used flour sacks. It is not known whether the President will "choose" to wear them.

HELD AS SUSPECT IN SHOOTING.

Robert Butler, colored, 30, of 507 East 13th street, was held by the Cottage Grove police yesterday after it was learned that Charles Williams, colored, 2827 Calumet avenue, whom he is alleged to have shot, is in a critical condition at the county hospital.

U. S. STRIVING TO PROTECT AGENTS IN WINE SUIT

"No Search Warrant," Plaintiffs Charge.

The federal government, which has sought successfully in other states to throw the protection of the federal court around dry agents under state accusation in criminal cases, now is seeking in Chicago to extend that theory to civil cases.

Frank D. Richardson, former federal prohibition director, Lawrence Kilcourse, and Gustave A. Johnson, former federal dry agents, are facing a $10,000 damage suit brought by O'Razic de Stefano, who charges that they entered his home at 924 South Marshfield avenue on Dec. 10, 1920, without authority and destroyed 4,000 gallons of wine which had been his prior to the Volstead act and was intended for home consumption.

U. S. Asks for Change.

This case was set in the court of Judge Hugo Pam. Yesterday Assistant United States District Attorney James G. Cotter appeared in that state court and asked that the case be transferred to federal jurisidiction. He contended that prohibition agents are authorized to their duties under federal statutes and that the sole right to interpret the statutes is vested in the federal courts.

Attorneys for the plaintiff contended that the acts of the agents are individual acts and that they are responsible under state law. Argument on the petition to transfer the case is expected to be heard on Feb. 25, to which date the case was continued.

Are Defended Free.

This theory of the supreme rights of the federal government in cases involving dry agents has been tried out in several states, notably in Florida and Maryland.

In Florida yesterday three agents were acquitted in federal court after trial on a murder charge, after the case had been transferred on indictment in a state court. In Maryland a farmer was shot and killed on the doorstep of his home in defying prohibition agents to enter. The agents were indicted for murder in the state court and the cases promptly transferred to federal jurisdiction. The federal attorneys, in these cases, act as defense counsel for the accused.

Death Toll in Explosion in Oil Refinery Reaches 12

Everett, Mass., Feb. 11.—(AP)—The toll of dead in the explosion and fire which destroyed a section of the Beacon Oil company's refining plant here yesterday was placed definitely at 12 tonight following a check of employés. All bodies recovered from the ruins had been identified. All the employés who had been listed as missing have been accounted for.

Daughter of Wilmette's School Head Asks Divorce

Mrs. Florence Vivian Hunter of Wilmette filed suit for divorce in the Superior court yesterday against Allison Hunter, to whom she was married on June 28, 1924. She is a daughter of James G. Wray, president of the St. Louis Blue Print and Supply company, president of the Wilmette board of education, a director of the Chicago City Missionary society and an active leader in the University of Wisconsin alumni. A decree is asked on a charge that Mr. Hunter deserted his wife on Jan. 20, 1926. They have one child, Nancy May, 2 years old.

ART DIRECTOR—

Position open with State Street Department Store for Art Director with creative ideas and intensive understanding of popular price dept. store requirements. Write fully giving complete qualifications.

Address C B 95, Tribune

O'CONNOR & GOLDBERG

O-G INGRAIN SILK CHIFFON STOCKINGS

Lustrous . . . 42-gauge!

1.95

The first time that ingrain Chiffon Stockings have sold at this low price . . . regularly $2.35

SHORT, MEDIUM *and* FULL LENGTHS

In the New Spring Shades

O-G Stockings are always FULL FASHIONED and PERFECT

Give Her O-G STOCKINGS for Valentine —in attractive gift boxes

FEATURED IN THESE

O-G STORES *for* WOMEN

23 MADISON STREET, EAST (*Heyworth Bldg.*)
205 STATE STREET, SOUTH (*Republic Bldg.*)
4616 SHERIDAN ROAD, *Near Wilson*

RADIO SENSATION!

Brand New $515 Guaranteed

Brunswick

Panatrope with Radiola

Complete, Nothing Else to Buy—
Our Special Reduced Price—

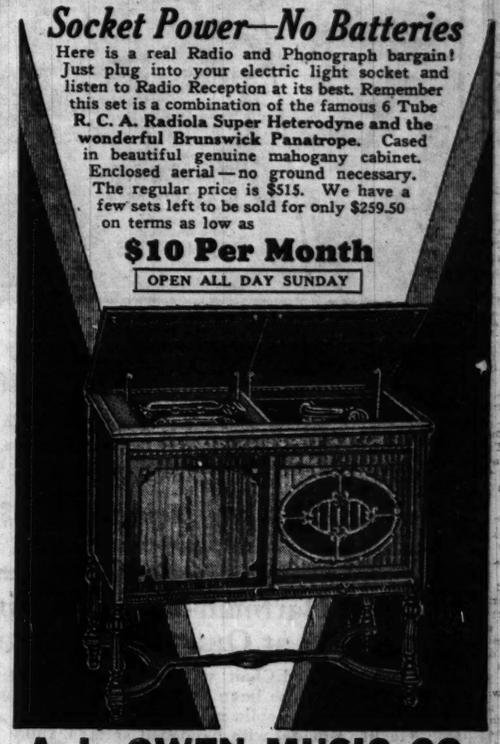
$259.50

Socket Power—No Batteries

Here is a real Radio and Phonograph bargain! Just plug into your electric light socket and listen to Radio Reception at its best. Remember this set is a combination of the famous 6 Tube R. C. A. Radiola Super Heterodyne and the wonderful Brunswick Panatrope. Cased in beautiful genuine mahogany cabinet. Enclosed aerial—no ground necessary. The regular price is $515. We have a few sets left to be sold for only $259.50 on terms as low as

$10 Per Month

OPEN ALL DAY SUNDAY



A. L. OWEN MUSIC CO.

Chicago Home of the Everett Grand Piano

4736-38 BROADWAY (South of Lawrence)

RIVIERA MUSIC SHOP Phone Edgewater 7000

Open All Day Sunday.

NASH

Leads the World in Motor Car Value

Buy Your Nash Now!

Prices Reduced!

Effective Feb. 1st

CHICAGO NASH COMPANY
H. T. Hollingshead, Pres.
2000 Michigan Ave., Phone Calumet 2000 2501 Michigan Ave., Phone Calumet 4000

NASH SALES COMPANY
(*Wholesale Distributors*) J. W. Brewer, *Gen. Mgr.*
2000 Michigan Ave., Phone Calumet 2000

Associate Cook County Dealers

SOUTH
South Side Auto Sales, 1210 E. 63rd St.
Kullberger Motor Sales, 1441-53 E. 75th St.
Emich Motors Corp., 2457-59 E. 79th St.
Calumet Nash Sales, 3719-21 East 106th St.
Southwest Nash Sales, 7616 S. Halsted St., 6047 S. Halsted St.
Roseland Motor Car Co., 10857 Michigan Ave.
Antonsen Motor Sales, 6716-18 S. Western Ave.

WEST
Kaplan Bros. Sales, 3152 Ogden Ave.
Rowe, Young & Cooley, 3937 Washington Blvd., 4660 Washington Blvd.
Berwyn-Cicero Nash Sales, 6420-24 West 22nd Street, Berwyn, Ill.
Barrow Bros., 316 Madison St., Oak Park, Ill.
Dormuralt Motor Sales, Inc., 110-20 Madison St., Maywood, Ill.

NORTH
Isaacson Motor Sales, 3020 Broadway
Illinois Motor Sales Corp., 5300 Broadway
1928-30 Irving Park Boulevard
Evanston Nash Co., 1015 Davis St. Corner Benson and Clark, Evanston, Ill.

NORTHWEST
Logan Square Motor Car Co., 2470-78 Milwaukee Ave., 1515 W. Chicago Ave.
Rome Motor Sales Inc., 4107-11 Milwaukee Ave.
Gran Nash Motor Sales, 5140-48 W. North Ave.
Nash Park Sales, 2954-56 Lawrence Ave.
Towle Nash Sales, Inc., 6713 Northwest Highway

COOK COUNTY SUBURBAN
Blue Island Nash Motor Sales, 279 Burr Oak Ave., Blue Island, Ill.
Arthur Mahler, 3rd St. and Locust, Matteson, Ill.
Lindix Motor Sales Co. 2015 Chicago Road, Chicago Heights, Ill.
Poyer Nash Sales, 1586 Miner St., Des Plaines, Ill.
Suburban Nash Sales, Winnetka, Ill.
Highland Park Nash Sales, Highland Park, Ill.
Highland Park Nash Sales, Lake Forest, Ill.
Jensen Nash Co., 322 W. Burlington Ave., La Grange, Ill.

(7461)

All Chicago Hartman Stores Open Monday and Tuesday Nights

Hartman's Biggest February MONDAY AD BARGA

ANY ONE OF THESE $250 SUITES $198







It's a Karpen Solid Mahogany Suite and Usually Sells for $250!

Pay as Little as $20.00 Down *Use Hartman's Pay-Way*

Buy a Karpen Suite at this Sale price! All the Karpen construction features, in a richly carved solid mahogany Suite! Upholstered throughout in mohair; damask reversible cushions. Davenport and Chair..... $198

$279 Hartman-Made Mohair Suite Priced at Outstanding Savings!

Davenport and Chair, upholstered in a choice of beautiful fabrics, with linen frieze reversible cushions; handsomely carved, solid mahogany frame. It's Hartman-made, with hand-tied springs, full webbing, etc. 2 pieces..... $239

Pay Only $24 Down

$198 Is Equal to $250 If You Buy This 7-Piece Dining Suite!

Pay as Little as $20.00 DOWN *Use Hartman's Pay-Way*

The opportunity of a lifetime to secure a handsome 7-piece Suite, at substantial savings. Extension Table with six massive legs, moulded stretchers and rim; Chairs with tapestry-upholstered backs and heavy mohair seats, 7 pieces..... $198

An 8-Piece Dining Suite, Usually Priced at $284.50

8-foot Extension Table with heavy carvings; Host Chair and 5 Diners with high-grade mohair seats; large Buffet—in this handsome 8-piece Suite. A bargain now at..... $239

Use Hartman's Pay-Way

Here's a Leader! Beautiful 3-Piece Bedroom Suite at $50 Savings!

Pay as Little as $20.00 Down *Use Hartman's Pay-Way*

Usually priced at $250—now offered at a sensational saving! Genuine wood carvings; quarter sawed white oak interiors; full dust-proofing; center drawer guides—these are a few of its construction features. Bed, Chest, choice of 50-inch Dresser or French Vanity..... $198

For the Bedroom, Buy These Lovely Three Pieces, Worth $275!

Exquisitely lovely is a Suite, including Bed, Chest, choice of Dresser or Vanity, that has hand-decorations in skillfully blended color and beautiful wood carvings. Priced now at..... $239

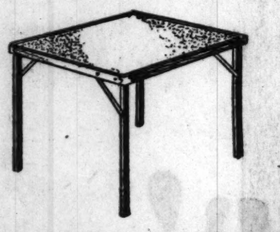
Take 18 Months to Pay



"Ace" Card Table! Look at the Price!

Usual Price, $1.99!

Sturdy mahogany-finished frame; heavy green leatherette top. Firmly braced and very steady. Incredibly low priced at..... $1.25



Dainty Lustre! And Now Sale Priced!

23-Piece Set, Worth $7.50

Beautiful 23-piece Tea Set in Tan or Orange Lustre. Service for 6. The low price is positively amazing..... $3.69

A Super Special! Artistic Wrought Iron!

It Would Usually Bring $2.49!

Wrought iron, favorite for so many present-day purposes, fashions this exquisitely designed End Table. Black and gold or red and gold finished; beautifully decorated $1.39



ALL CHICAGO HARTMAN STORES OPEN MONDAY AND TUESDAY NIGHTS



New Draperies Priced at LAST WEEK Savings!



65c Dainty French Marquisette!

Soft French Marquisette, in cocoa or ecru shades, fine and dainty. 40-inch width, priced for the LAST WEEK, at, a yard..... 46c

50-inch French Marquisette, 85c value, a yard... 66c

$3.45 Fringed Lace Curtains

Gossamer Lace Curtains, in novelty or shadow lace effect, scalloped at base and trimmed with deep bullion fringe. Each..... $2.75

$5.95 Imported Swiss Panel Curtains!

You'll love these dainty Curtains! Our own importation, with Irish Point patterns, on fine quality net. 40 and 50-inch widths, each..... $4.95

Fine $3.45 Damasks!

Vivid colors and subdued tones in this heavy 50-inch Drapery Damask. Its splendid quality and wide range of colors and patterns make it available for many drapery purposes. A yard..... $2.88

Here Are Two Big Specials

7-Piece All Linen Dinner Set!

Heavy, pure linen damask in this beautiful Dinner Set! 63x63-inch Cloth, six 18x18-inch matching Napkins. Extra heavy quality, having a firm, fine weave. Usually $10, now, a set..... $5.89

Downy Lamb's Wool Comforter!

Dainty figured top and plain sateen back and border to match. Soft, light weight, and warm, with filling of downy lamb's wool. 72x84-inch size; several colors from which to choose. Usually $8.95. Now..... $5.98

Sold on Easy Terms

Here's a 7-Tube A. C. Electric Radio at a Price You Can Afford to Pay!

FLEETWOOD FINEST RADIO FINEST Dress Up Your Home

All-Electric 7 A. C. Tube Fleetwood

Complete in a Beautiful Cabinet

Including 7 New A. C. Tubes



This graceful cabinet is built of walnut veneers in highly figured finish, combined with gumwood. Contains true-tone, built-in speaker.

$99.50

Pay Only $2.00 Weekly

Modest Down Payment—Small Carrying Charge

COMPLETE—JUST PLUG IN

The available quantity will sell like wildfire at this price, which will attract hundreds. Only early shopping will assure you of obtaining this marvelous all-electric Outfit. A large special purchase, backed by our 19-store buying power, enables us to offer to the people of Chicago a genuine A. C. Electric Radio of famous make at a price under $100.

The Name "Fleetwood" Has Always Stood for Finest Quality Radio Products

Thousands of Fleetwood Sets are now in use and are giving untold satisfaction. Come in and hear this wonderful Radio and you will be all the more amazed at our ability to offer such a remarkable value at this low price.

An Amazing Value!

A Sale planned to make radio sales records! Absolutely the greatest offering of the year. Where else could you get a seven-tube A. C. All-Electric Radio, including seven new A. C. tubes, in a beautiful cabinet, at such an amazingly low price?

FREE DEMONSTRATION in Your Home!

Would you like to hear an All-Electric A. C. Radio in your home? Mail this coupon to Hartman's, Wabash and Adams, Chicago, or phone Randolph 7440.

☐ No Radio at Present
☐ Have Battery Operated Set
☐ No Phonograph
☐ Have Phonograph

Name .....
Address .....
Phone .....

This Magnificent 10-Piece Dining Suite Is a Bargain Y

Pay as Little as $100.00 DOWN *Use Hartman's Pay-Way*

Superbly designed and constructed in 10-piece Dining Suite! Rich genuine Table is massively designed, as are the Table, 2 Arm Chairs, 4 Diners, China $1,500, priced now at.....

Notice! The Winners in Cannot Be Announced

The work of the judges in Hartman's $ to-specification upholstered furniture were submitted and the task of selec anticipated. See next Sunday's new

NEW 26TH ST. STORE
W. 26th St. and Hamlin Ave.
MILWAUKEE AVE. STORE
1272-78 Milwaukee Ave.
ALBANY PARK STORE
3210 Lawrence Ave.
HUMBOLDT PARK STORE
2550-58 W. North Ave.
WEST SIDE STORE
3510-12 W. Roosevelt Rd.

WORLD'S LARGEST FURNITU

Hartman

A National Institution
12-Story Loop Store

1928 IS

LAST WE Fe

Hartma Pay-W
The Road cessful

AT Hartman's may pur Furniture and H Furnishings—E thing for the H correctly styled, quality merch at *prices* as *lower* than elsew

As to the metho t, *we meet y* You may pay do or as little as —AS LITTLE A best suits yo ience. And you long as 18 TO PAY—no int rying charg instruments exce

Just select the you want how you want to e is no delay *your* arrangement

Hartman's Pay-W courteous a Hartman's Pay- ple, dignifie honest and easy.

Use Ha s Pay-Wa *and* Pa y You Wa

...ST WEEK!
...ruar Furniture Sale in 63 Years
...D TUESDAY
...RGAINS

...se
... Hartma Pay-Way
...The Road to...cessful Homes



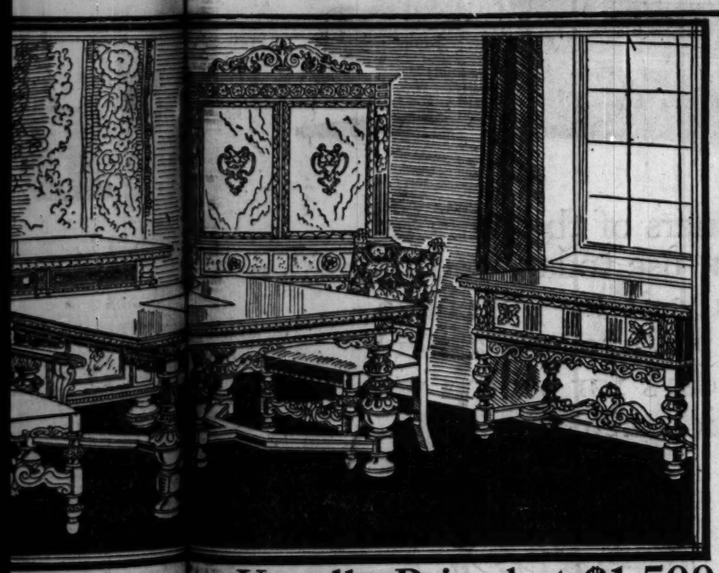
...T Hartman's yo... may purch... Furniture and Hom... Furnishings—Every...hing for the Home—...correctly styled, go... ...uality merchandi... ...t *prices usuall...* ...ower than elsewhe...

...s to the method o... ...t, *we meet your wishes.* ...ou may pay down ... or as little as you desire —AS LITTLE AS ... best suits your conven...ence. And you may ... long as 18 MONTHS ...O PAY—no inter...rying charge. (Musical ...nstruments excepte...

...ust select the merc... you want and tell us ...ow you want to pay ...e is no delay in making ...our arrangements.

...artman's Pay-Way ... courteous and private. ...artman's Pay-Way ...ple, dignified, sincere, ...onest and easy.

Use Har...'s Pay-Way
and Pay ... You Want



...10-Piece ...te, Usually Priced at $1,500, ...rgain Yo...an't Afford to Overlook!

...nd constructed in ac... with the finest methods of cabinet making is this handsome ...e! Rich genuine wo... carvings are used in profusion; the ...designed, as are the ...ces. Chairs are fully upholstered. ...s, 4 Diners, China ... Buffet, and Server, 10 pieces, worth ...t..... $975

...Winners in ...man's $1,000 Name Contest ...Announced ...Sunday, February 19th

...dges in Hartman's $1... ...t for a Name for our new custom-made- ...holstered furniture h... ...n completed. More than 35,000 names ...d the task of selecti... ...ing names has taken longer than was ...next Sunday's newsp... ...the judges' announcement of winners.

WORLD... ...T FURNITURE DEALERS

...arman's

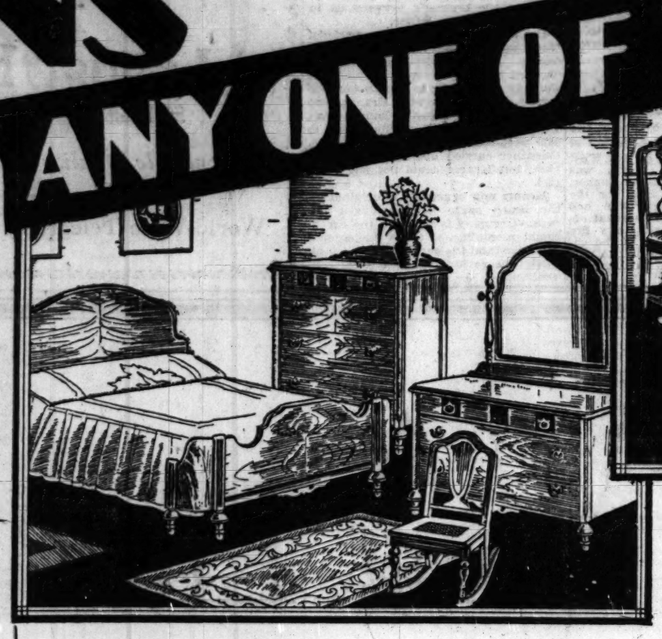
...A National Institutio... ...king for the Home
...tory Loop Store—W... ...d ADAMS—"L" Entrance

NEW GARY STORE
717-23 Broadway
ENGLEWOOD STORE
N. W. Cor. 62d and Halsted
NORTH SIDE STORE
3043-45 Lincoln Ave.
ROSELAND STORE
11417-19 Michigan Ave.
HARVEY STORE
157 East 154th St.

...28 IS HA... ...AN YEAR

All Chicago Hartman Stores
Open Monday and Tuesday
Nights

ANY ONE OF THESE $110 SUITES $87







This Suite Would Usually Sell for $110! See the Price Now!

Pay as Little as $9.00 Down *Use Hartman's Pay-Way*

Large or small, your home will benefit by the addition of this beautiful Suite! Almost severe in its simplicity. Excellently constructed, with a wealth of butt walnut veneers! Bed, Chest and Dresser, and the pretty cane seated Rocker! 4 pieces at the Bargain Price of only..... $87

You'll Like This Bedroom Suite! Priced Usually at $169.75!

Another delightful Suite, including Bed, Chest and Dresser, with attractive top ornamentations. The exceptional loveliness of this suite has made it an outstanding feature of the sale. For Monday and Tuesday it is priced at..... $129

Pay Only $13 Down

ALL CHICAGO HARTMAN STORES OPEN MONDAY AND TUESDAY NIGHTS

Think of It! Savings Like This on a Smart, New Dining Suite!

Pay as Little as $9.00 Down *Use Hartman's Pay-Way*

You'll want this Suite! Extension Table with six massively turned legs; beautifully molded stretchers and rim; extra large Chairs with heavy tapestry seats. The 7 pieces, worth $110, priced in the Last Week at..... $87

Another Dining Room Special, Worth $157, Offered at a Saving!

Don't forget to look at this Suite! Extension Table of a charming and sturdy design; Host Chair and 5 Diners, upholstered in heavy Jacquard velour. 7 pieces, a most unusual value, for Monday and Tuesday at..... $129

Use Hartman's Pay-Way



Baby's Needs, Too, at Lowest Prices!

A Bassinette, Usually $6.89

A dainty ivory Bassinette, with colorful panel decoration; swivel wheels. Splendid "Stork" quality; complete with spring bottom. Buy during the LAST WEEK, at $2.99

Look This One Over! It's Hartman-Made and Worth $110!

Pay as Little as $9.00 Down *Use Hartman's Pay-Way*

Davenport and choice of Club or Wing Chair, richly upholstered in Jacquard velour; outside backs and sides of matching plain velour; removable spring-filled cushions. It's custom-built, after Hartman specifications, with such features as 4XXXX moss filling and hand-tied springs. Now $87

A Hartman-Made Favorite, Now Low-Priced, and Sure to Please!

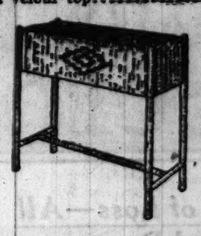
Specification-made is a 2-piece Suite, upholstered in Jacquard velour, with outside backs and sides of plain velour and damask reversible cushions. Davenport and choice of Wing or Club Chair. A $149.50 VALUE..... $129

Take 18 Months to Pay

Here's Something New! You'll Want One! $8.95 Value

A Radio or Fireside Bench, 24 inches long, with distinctive upholstered arms—a new idea! Gold-finished wrought iron; red velour top..... $5.69





Want a Fernery? Choose This One! Worth $4.50

Closely loom woven fibre in buff and tan, with attractive contrasting decorations, in a prettily designed Fernery! During the LAST WEEK..... $2.49

Last Week Specials in FINE RUGS

(Sold on Easy Terms)

9x12 Heavy Worsted Wiltons
A wide variety of charming patterns in these heavy Rugs. Usually priced at $120. Now at..... $86.75

9x12 Silky Chinese Mandarins
Gorgeous colors and beautiful patterns in these rich Chinese Rugs. Usually priced at $379; now $298

Seamless Axminsters
9x12 Size. $44 Values $33.50

Wool Wiltons
8.3x10.6 Size. $79.50 Values $57.00

Fine Axminsters
4.6x6.6 Size. $17.50 Values $12.89

Heavy Axminsters
27x54 Size. $4.95 Values $2.98

Persian Lilehans
9x12 Size. $598 Values $448

Baluchistan Orientals
2.6x4.8 Size. $35 Values $26.50

Congoleum Art Squares
9x12 Size. $10.75 Values $5.98

Armstrong Inlaid Linoleum
6-Foot Width. $2.25 Value, square yard. $1.39

Indian Numdah Rugs
4x6 Size. $19.50 Values $14.98

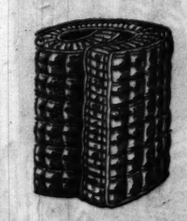
Wool Velvet Carpet
27-Inch Width. $2.25 Values, yard $1.79

Oval Velvets
27x54 Size. $6.95 Values $4.98

Reversible Wool Rugs
27x54 Size. $3.75 Values ... $1.95

Use Hartman's Pay-Way

YOUR CHOICE $24.95



SUPER-REST "RAINBOW"—$29.95 quality inner tuft Mattress; all felt, covered in fancy ticking. Now priced at $24.95



$34.65 BED OUTFIT—COMPLETE with metal Bed, 45-pound cotton Mattress; coil Spring. Full or twin size. A LAST WEEK bargain. $24.95



$39 COXWELL BARGAIN, upholstered in handsome Jacquard velour, with removable cushion; fringe trimming. It's a bargain indeed, at $24.95



$31.50 "KUMFY KAB" of closely woven fibre, finished in gray and blue. Reversible gear; cerduroy lining. Smartly decorated, $24.95



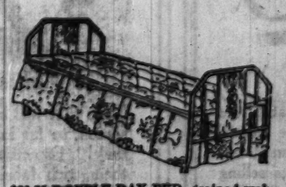
THE DINETTE BARGAIN.—5-piece Suite, including Drop-Leaf Table and 4 Chairs. Walnut and cafe au lait finishes, with red and green striping. USUAL PRICE, $34.95... $24.95



$29.95 OCCASIONAL TABLE—Charles II. design, with 27½x27½-inch butt walnut veneered top; gumwood base; 30 inches high. A bargain now at.... $24.95



THE "BLUE MARIE"—100-piece Dinner Set of beautiful imported ware. Dainty pattern in blue and rose, against an ivory ground. $39.75 value.. $24.95



$33.75 DOUBLE DAY-BED, grained walnut finish, contrasting decorations on end panels. Complete with mattress; opens with single motion to form a double bed. LAST WEEK price..... $24.95



JUNIOR LAMP with artistic metal base and your choice of several beautiful shades. Worth $32.50, in the LAST WEEK, $24.95

ANALYSIS OF NEW CAR BILL SHOWS FLOP IN COUNCIL

Aldermanic Group Gives Way to Companies.

BY OSCAR HEWITT.

The views of the aldermen on the sort of a "terminable" permit bill they desired have changed materially in two short months, according to the comments of members of the council subcommittee in charge of drafting transit bills.

On Dec. 9 the aldermen urged a bill which provided for amortizing the properties of the local transportation agencies. On Feb. 10 they considered a bill which made no mention of amortization. This second bill, dubbed the "flop bill" in the city hall yesterday, was prepared by First Assistant Corporation Counsel James W. Breen, who said it was on the order of the aldermen.

City's Powers Weakened.

In the "terminable" permit bill, prepared, sponsored and presented by the companies to the legislature last May, the power was conferred upon the city for the "amortization of the purchase price." This bill of the companies—which was lambasted by the aldermen, last May, June and July—appears to give more advantage to the public than the "flop bill" does, on which the aldermanic subcommittee is scheduled to take formal action tomorrow.

The bill of the companies last summer provided that a "terminable" permit "shall be terminated for misuser or nonuser, according to law." The latest aldermanic bill does not provide for terminating the proposed franchise for "misuser or nonuser" or for any other violation of the franchise within a year after the violation has been committed, and even then the franchise cannot be terminated except by finding a suitable purchaser who will pay the franchise holders in full for their property.

On Dec. 9 the aldermen turned out a bill which reserved the right to the city to say "what acts, events or occurrences shall constitute cause for the termination of said permit."

Alleged Joker Found.

The "flop bill" of Feb. 10 says that, "in addition to the option to purchase (by city), it shall be lawful to include in any such terminable permit any other terms, conditions, and provisions not in conflict or inconsistent with this act and not infringing upon the right of the state to exercise its police powers in respect to public utilities, and any court of competent jurisdiction shall have power to enforce the same by means of injunction, mandamus, or other appropriate proceedings."

A previous provision says that the companies shall have the right to operate until the city has purchased their property; and lawyers say it follows that no terms, conditions, or provisions could be inserted in the permit to terminate it, because that would be "inconsistent" with the previous clause.

In a word, it appears that the aldermen before the state legislature last summer, and as late as Dec. 9, advocated a bill giving the city the power to name the causes upon violation of which a "terminable" permit could be terminated. Now they are considering a bill which prevents the city from deciding what causes shall be sufficient for terminating a franchise.

The new Breen bill provides only one exception. If the companies "fail to substantially observe a material obligation," and such failure continues for a year, then the city may designate a purchaser. Such an outsider purchaser will be hard to find without an effective provision for amortization in the franchise, it is stated by critics of the bill.

A Legal Stone Wall.

It is reasoned further that the "other terms, conditions, and provisions" placed in the "terminable" permit cannot be cause for terminating it. They cannot relate either to service or fares because that would infringe upon the state's right to exercise its police power, as it has done in the state commerce act. These "other terms, conditions, and provisions" cannot relate to capitalization or indebtedness, because those two are under the jurisdiction of the state commerce commission.

In their bill of Dec. 9 the aldermen asked enabling legislation conferring power upon them to deal with these and like matters, but are now considering a bill which will prevent them passing upon such matters in the proposed "terminable" permit.

The explanation of the change in front is that the aldermen stand for another bill creating a local utility commission which shall take over the powers of the state commerce commission in so far as they pertain to local transportation. But, it is pointed out these aldermen also stood for that same local transportation commission act last year and they still asked that the right be reserved to them of naming the causes for terminating a "terminable permit" in the bill creating that franchise devise. They also followed that same course on Dec. 9. Now the policy under consideration is different.

In the "terminable" permit bill before the legislature the aldermen insisted upon inserting a provision that nothing in it should prevent the city from granting a fixed term franchise for not more than 40 years. At the meeting last Friday Ald. McKinlay suggested such an amendment to the bill under discussion. There was much talk against it. It was argued that such a clause would clutter up the "terminable" permit bill. But just such a clause was placed in the bill at Springfield last summer at the suggestion of the aldermen.

There are other comparisons which could be made; but sufficient have been related to indicate that the aldermen have changed their views between Dec. 9 and Feb. 10.

OWNERS OF TWO TAXI DANCING SCHOOLS WILL FACE COURT THIS WEEK

Owners of two so-called taxi dancing academies, where men patrons pay young lady instructors 10 cents for each dance, will face Municipal Judge Holmes at 11 a. m. Wednesday on charges of operating without licenses.

The two places, the Chicago Dancing academy, 400 South State street, owned by Thomas Korbos, and the State-Congress Dancing academy, 525 South State street, owned by George Gary, were raided Friday night by a squad of investigators from the office of City Prosecutor Frank Peska. Neither of the proprietors could produce city licenses.

BRITISH BAR U. S. ACTRESS; WAR ON FOREIGN STARS?

[Chicago Tribune Press Service.]

LONDON, Feb. 11.—War on foreign actors employed on the London stage is seen in the ministry of labor's refusal to permit Miss Alden Gay, an American, to act in a new comedy, "Married Bachelors," opening Monday night. No reason is given. The management must find a British substitute.

"The refusal is incomprehensible," the theater manager said. "Miss Gay played a few months ago, and there was no trouble then. At the time I did not know she was American. When I discovered it I immediately notified the ministry, requesting the usual permit for the new rôle, stating that Miss Gay was not to be paid a salary, but only expenses the same as other actresses in our theater.

"Other Americans are playing in London. I cannot understand the barring of Miss Gay."

Bandit Holds Up Hammond Bank; Escapes with $800

More than $800 in silver was taken from the Maywood Savings and Trust bank of Hammond, Ind., yesterday by a bandit who covered Paul Siegrist, the assistant cashier, with a gun. The bandit was frightened away before he could secure more loot.

NO LONGER WILL ERIE BARGE TIE UP LOOP TRAFFIC

Road Yields to Protests on Bridge Delays.

Busy crowds, hurrying to and from the loop across the Chicago river, soon will no longer be compelled to wait while bridges swing open to allow a barge loaded with a single box car to crawl through.

Officials of the Erie railroad announced yesterday that their barge service to North Pier terminal warehouses is to be discontinued "out of respect for public opinion created and fostered by THE TRIBUNE." For the last four years the Erie freight car barge, once a day, has tooted its way up and down the river, requiring the opening of five bridges twice on each trip.

Attorney Announces Reform.

"Hereafter you will never be able to look out of the windows of your luxurious building and see the link bridge raised while a carload of chewing gum is being taken over to the warehouse," Mitchell D. Follansbee, attorney for the railroad, notified THE TRIBUNE.

"This policy will result in a loss in daily traffic of a considerable amount, possibly more than you think, but this is the kind of a sacrifice that a forward looking carrier must make from time to time to gain the favor of the public and influential big shippers. You may say this is a slow reform, but permanent reforms, I think, you will agree, are not usually accomplished immediately."

212 Traffic Hours Saved.

Calculating each bridge opening at an average of 3½ minutes, removal of the Erie service will save a loss in street traffic time of 35 minutes a day or 212 hours annually, it was pointed out.

Abandonment of the barge trips is the second important step in the last two years taken toward fixed bridges over the river. In 1926 all upstream docks of lake passenger vessels were removed to Navy pier, eliminating 12,394 bridge openings a year with a consequent delay of 723 hours in street traffic.

Suspect Denies Bombing, but Admits Hat Is His

A hat, which was lost by one of two men seen running from the scene of an explosion in a building at 1022 West 14th street on Friday night, was claimed yesterday by William Backer, 1323 West 13th street, agen for the blasted building. Backer, who had been arrested on an arson warrant obtained by Scott M. Hogan, city fire attorney, denied knowledge of the explosion. Witnesses who saw the pair running followed them to Backer's home.

FLAMING YOUTH KILLS FOE, SELF IN DEATH PACT

[Chicago Tribune Press Service.]

BERLIN, Feb. 11.—All the psychoanalytical and educational wizards of Germany are assembled in a courtroom in Berlin to solve the mystery of the revolution of growing youth, which is baffling the present age. They are dissecting the emotions, thoughts, and background of 16 year old Hildegard Scheller, and 19 year old Paul Krantz, who appear in court as participants in a love pact and death pact in which one boy was killed and another committed suicide.

The Scheller girl, though still going to school, was the mistress of the high school boy Krantz, and of Prentice Cook Stephen. Her brother, Guenther, hated young Stephan because he denounced the brother's perversions to Herr Scheller, the father.

In the absence of his parents, Guenther organized an orgy, with Hildegard, a girl friend, and Krantz. Toward morning Guenther found out Stephan was hiding in the house. He signed a death pact with Krantz, who was to kill Hildegard, then commit suicide, while he, Guenther, was to kill Stephan, then commit suicide. Guenther carried out his part of the pact, but Krantz could not shoot the girl.

Krantz now is accused of originating the death pact. Hildegard is a witness. Germany is studying the exceptional mentality of these adolescents to understand the generation which already has revolutionized age-old conventions.

Let your **Valentine** *be* **Flowers** *from*

Lewis & Rocca

55 East Jackson Boulevard

Dependable Quality and Value—Always

World-Wide Telegraph Delivery Service

Monday 9 A. M. Sharp!

D·S·KOMISS & Co

301 S. State St.

Southeast Corner State and Jackson

Early Shopping Urged!

FINAL Reductions





Regardless of Loss—All Coats and Dresses Must Be Sold!

NO longer is profit, or even cost, a consideration! It is imperative that we take tremendous losses in order to dispose of our entire stock. Manufacturers or wholesalers could not sell these same garments at prices we offer you, so sensationally reduced are they! Save over half!

Smart DRESSES

Including Spring Arrivals

$12.75

Values to $35

To make selections even greater, the very newest Spring Frocks are offered at clearance prices. No attempt has been made to exclude Frocks selling as high as $55. Save more than half tomorrow! A value sensation!

Includes New Prints, Georgettes, Vellum Crepes, Taffetas, Wool Knits, Canton Crepes, Sports Fabrics and others. All sizes.

CLOTH COATS

Lavishly Fur Trimmed

$24

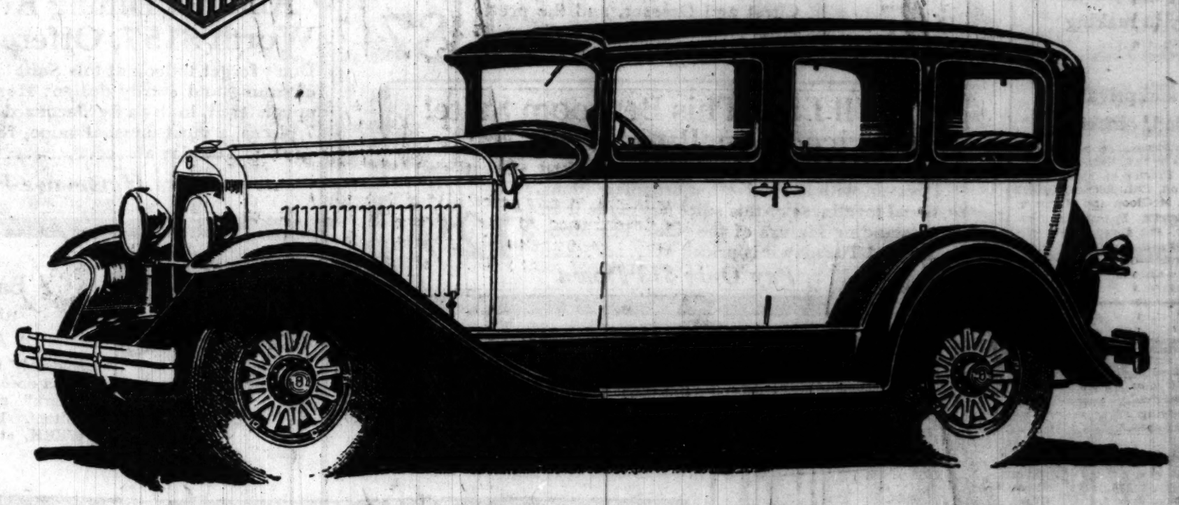
Values to $85

Coats that will be the rage even next season, so far in advance of style are they! Expensive Fur details adorn them, rich fabrics fashion them and clever lines make them exclusive models. Less than cost price!

Trimmed with Mole, Wolf, Caracul, Fox and Baby Seal. Fabrics are Lustrosa, Velsheen, Malta and others. In every new color.

GRAHAM PAIGE

A New Line of motor cars



To you, the owners of the millions of motor cars in use today, and to you who are about to purchase your first car, we present a new line of motor cars for which we ask your consideration.

Joseph B. Graham
Robert C. Graham
Ray A. Graham

A wide variety of models and body types—prices beginning at $860. Car illustrated is Model 619, 5-passenger Sedan, $1595. All prices f. o. b. Detroit.

Bird-Sykes Company

2215-2225 S. Michigan Avenue — Telephone Calumet 6060

Bird-Sykes Co. (North Side Branch) 5050 Broadway, Chicago
Bird-Sykes Co. (West Side Branch) 4646 W. Washington Blvd., Chicago
Bird-Sykes Co. (Evanston Branch) 1027 Davis St., Evanston, Ill.
Demos Paige Company 4325 Grand Ave., Chicago
Hannion Auto Sales 1414 W. 63rd St., Chicago
Hanke & Graf, Inc. 7346 Stony Island Ave., Chicago
Chapple Motor Sales Melrose Park, Ill.
Lecht Bros. Motor Sales Co. 11400 S. Michigan Ave., Chicago
Marquardt-Schmucker Co. 845 Madison St., Oak Park
McFarlan Motor Sales 1217 Morse Ave., Chicago
Lawrence Ave. Motor Sales 3011 Lawrence Ave., Chicago
Woodlawn Motor Car Sales Service 6136 Cottage Grove Ave., Chicago
Pohlman-Corcoran Co. 1801 Humboldt Blvd., Chicago
Royal Auto Sales 1747 Milwaukee Ave., Chicago
Stromberg Bros., Inc. 1522 Lawrence Ave., Chicago

ILLINOIS
Arlington Heights—A. G. Horcher
Aurora—Traub-Schultz Co.
Belvidere—Meyer's Garage
Bloomington—C. W. Frey & Son
Champaign—M. A. Nelson & Son
Charleston—Charleston Motor Car Co.
Chgo. Hts.—Friedman Motor Sales
Danville—Chas. Myers
Decatur—Dan W. Tait
Dixon—Earl R. Watts
Elgin—Axel W. Moody

ILLINOIS—Cont.
Fox Lake—Fox Lake Garage
Freeport—Haller Motor Sales
Galena—H. J. Altfillisch
Galesburg—Martin Motor Co.
Harvard—Frazee Motor Co.
Jacksonville—L. F. O'Donnell Motor Co.
Joliet—Timm Motor Sales
Kankakee—Jeffers & McBroom
La Grange—Jensen Motor Co.
La Salle—Noonan-Colver Co.

ILLINOIS—Cont.
Marengo—Ralph L. Joslyn
Melrose—Tarr Motor Sales
Mundelein—R. J. Lyons
Onarga—John Pugh
Pekin—Jos. B. Bishop
Peoria—Jefferson Motor Co.
Pontiac—R. D. McKittrick
Princeton—Korn Repair Shop
Rochelle—Woodward Motor Co.
Rockford—Woodward Motor Co.
Rock Island—Carleton Motor Co.

ILLINOIS—Cont.
Savanna—Henry Hartman
Streator—Gay-Franklin Co.
Waukegan—Kutzler Garage
Woodstock—D. & S. Motor Sales

INDIANA
Crown Point—Dahlke Motor Sales
Gary—Gary Motor Sales
Goshen—R. & R. Auto Sales
Hamlet—Hamlet Garage
Hammond—O'Neil Auto Sales

INDIANA—Cont.
Lafayette—Thayer Motor Sales Co.
Logansport—Gifford and Bury
Marion—Paige Sales Co.
Valparaiso—Paige Motor Co.

IOWA
Cedar Rapids—Paige Sales & Service
Davenport—Carleton Motor Co.
Marshalltown—Lahavsky Motor Sales Co.
Waterloo—Welland Motor Co.

POLICE SLAYER OF BANDIT WINS TRIBUNE AWARD

Lieut. Andrew Barry Is Hero of January.

Quick and deadly use of his gun in frustrating holdup wins for Lieut. Andrew B. Barry of the Des Plaines street police station THE TRIBUNE'S $100 award for the most outstanding act of bravery in the police and fire departments for January.

Lieut. Barry, in a brief but vicious revolver battle, shot and killed one of three bandits trapped in an attempted robbery at 18th street and Western avenue on Jan. 8. Although a fire rescue and three other acts of bravery by policemen during the month made the judging close, it is considered that Lieut. Barry's demonstration of nerve in several ways, outranked the rest. He knew in advance that his life was in danger; he acted intelligently and swiftly; and he got his man.

Veteran on Force.

Lieut. Barry is 36 years old and has been in the police department twelve years, in that time having been promoted from patrolman to lieutenant. He is married, has a small son, and lives at 7808 Emerald avenue.

At the time of the shooting Lieut. Barry was assigned to the Wabash avenue station. About 11 p. m. on Jan. 8 the station received a tip that a holdup was expected near the C., B. & Q. 18th street suburban station, and Barry, with Policemen John Adair and Michael Toohey, 38th district, and Frank Gavin, 35th district, were dispatched to the place to thwart it. A few minutes after they hid themselves behind a nearby gate three gunmen accosted Emil Holmquist, a commuter in La Grange, who stepped off a street car to transfer to a train.

Chief's Story of Battle.

Deputy Commissioner W. E. O'Connor, in his report of the affray, related it as follows:

"As Holmquist raised his hands Lieut. Barry interfered, shouting for the holdup men to surrender. Instead, one of them, Valentine Sliwa, wheeled toward him, pistol in hand. Barry fired one shot at him, but, meanwhile, the second man, using Holmquist as a shield, aimed and fired at Barry point blank.

"Rushing toward them Barry flung Holmquist to one side. In his endeavor to escape Sliwa got in the line of fire and was wounded by one of the officer's bullets. The second man, John Bonk, then fired again and Barry, at twenty paces, shot him dead. The other officers pursued and fired at a third bandit, chauffeur for the group, who left his machine and escaped."

Praise from O'Connor.

Commissioner O'Connor described Barry's part in the shooting as "exceptionally meritorious."

The other policemen receiving honorable mention in this month's award are Patrolmen Patrick H. Devine and Michael Shannon, 12th district; Patrolmen Walter L. McGloon and Harry E. Klick, 27th district; Patrolman Jeremiah Mahoney, 32d district, and the members of bureau squad 18-A, commanded by Sergt. James Devereaux.

Devine and Shannon displayed an unusual combination of quick thinking and courage in shooting it out with a crazed man at the Pullman shops, 114th and Langley avenue, Jan. 14, and afterward quieting a mob of employés who threatened to kill them. Devine, according to Capt. John Prendergast, his commanding officer, showed "remarkable presence of mind" in pacifying the crowd by an extemporaneous speech, explaining the situation.

Catches Robber Single Handed.

McGloon and Klick killed a holdup man Jan. 20 in a running fight, after he had robbed a store at 413 South Western avenue, while Mahoney, single handed, apprehended two alleged robbers at 1622 Spaulding avenue on Jan. 4, after exchanging shots with one of them.

Sergt. Devereaux's squad cleared up a murder and forty robberies by capturing three members of a gang, after a thrilling automobile chase on West Roosevelt road, Jan. 27. Clinging to the side of their car while moving at top speed, the squad members returned the gangsters' fire, wounding two of them. Their capture, Capt. John E. Ptacek declared, "cleaned up one of the worst gangs operating in Chicago for years."

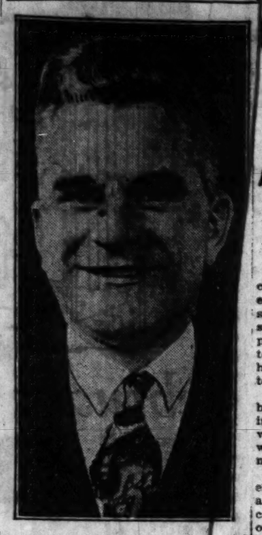
Capt. Thomas J. Cannaven and Fireman Mark D. Cronin of Squad 5, 7523 Dobson avenue, performed the fire rescue which receives commendation. Answering an alarm from 6348 Drexel avenue at midnight on Jan. 22, Capt. Cannaven's squad discovered a three story building in flames with occupants of the upper floors cut off from escape. Four persons were carried down ladders, while a fifth man, James Miller, 60 years old, appeared at a third story window apparently ready to jump out. Cannaven with Cronin's assistance flung up a 26 foot ladder which missed the feet of reaching the window ledge. Mounting the captain's shoulders, Cron brought the man down on his own shoulder.

"It did not look possible to me that such a feat could be performed," said Division Marshal James Costin in his report, "so I took the two men back to the place and had them repeat the performance. They did it and I recommend them for honorable mention."

DROPS DEAD ON RIDGE.

N. C. Pearce, 64, of 400 Main street, Downers Grove, dropped dead yesterday while crossing the Canal street bridge.

TRIBUNE HERO



Lieut. Andrew Barry, winner of $100 Tribune bravery award for January.

[TRIBUNE Photo.]

BRAIN PROTESTS ON CONGRESS TO BLOCK BIG NAVY

Anti-War Society Opens Nation-Wide Drive.

Washington, D. C., Feb. 11.—[Special.]—Floods of protests against the eight hundred million dollar navy strengthening bill, most of them resulting from the activities of Pacifist propaganda organizations in Washington, are rolling into congress as the house naval affairs committee prepares to submit its final report.

Reports now indicate that the naval bill calling for the building of 74 ships in the next eight years will be revamped and a measure substituted which will provide for only half that number of ships.

While the bill now provides 25 cruisers, 35 submarines, 9 destroyer leaders and 5 aircraft carriers, even the so-called "big navy" men predict most of the submarines, two or three of the carriers, some of the destroyer leaders and 10 of the cruisers will be eliminated from that part of the bill which will call for a time limit on the completion of vessels. Some predictions were that the bill would be cut to something like $500,000,000.

For Prevention of War.

An appeal given widespread publicity by Frederick J. Libby, executive secretary of the national council for prevention of war, furnishes an illustration of the fight now being made by Washington propaganda organizations to defeat the bill. The Libby message, which went to the more than 50 church and reform organizations cooperating and participating with the council, urges every member to telegraph his or her congressman in opposition to naval building.

"You urge your congressman by telegram to defeat this bill," reads the Libby message. "Will you get up emergency protest meetings? Will you crusade against this evil program? Send to us for material."

That this program is bearing fruit is evidenced by the flood of telegrams descending on Chairman Butler [Rep., Pa.], of the naval committee.

All Voice Opposition.

"In all my experience in congress covering a period of 32 years, during which I have had continuous service on the naval committee," said Chairman Butler, "I never have known such widespread protest to be registered against any measure under consideration or about to be considered. These letters and telegrams, all voicing opposition to the bill we now have before us, come from all over the United States."

"It looks to me as if there is a well organized movement against expansion of the navy among the churches," said Representative Britten [Rep., Ill.]. "Many of the letters in protest are written by women. Many of them are going to the White House. I am inclined to believe that they will have the effect of at least persuading congress to hold the appropriations way below the amount named in Secretary Wilbur's plan."

OPEN VERDICT IN GAS DEATH.

A coroner's jury returned an open verdict yesterday at the inquest into the death of Paul Nowicki, 40, who was found dead in the gas filled kitchen of his home at 645 North Wood street.

COOLIDGE DISCUSSES FLOOD CONTROL WITH ENGINEERS, SENATORS

Washington, D. C., Feb. 11.—[Special.]—Methods of solving the flood control problem in a way that will result in early legislation was the topic discussed at a White House breakfast this morning. The guests included Secretary of Commerce Hoover, Secretary of War Davis, Maj. Gen. Edgar Jadwin, chief of army engineers; Senator Robinson [Dem., Ark.], minority leader in the senate; Senator Harrison [Dem., Miss.], and Senator Ransdell [Dem., La.].

Gathered around the White House table were the three men having most to do with the formulation of the President's flood control program and three of the Democratic leaders most closely connected with the flood disaster area. No announcement was made regarding the conference, but it is understood the principal point discussed was the question of whether local residents should be compelled to pay 30 per cent of the flood control construction bill.

F. N. MATTHEWS & CO.

35 EAST MADISON STREET—*Corner Wabash*

COAT PRICES SHATTERED!

A glimpse at any price tag will prove it! We are determined to move every Fur and Cloth Coat! These phenomenal prices tell the story! Buy now for next season and save money!



Fur Coats

Gorgeous Styles—Luxurious Pelts

Values up to $200 **$69** *Far Below Cost!*

Months ago the selection could not have been greater. Such Furs as Northern Seal[1], Muskrats, Caraculs[2], Hair Seals[3], Steinleit[1], Mendoza Beavers[1], Marminks[4], Ponies and Calfskins. Peltries alone worth more than the price. Extraordinary workmanship and even next season's styles.

Other Sensational Fur Values!

Only 23 assorted sample Fur Coats drastically reduced. Smart styles and fine furs. Values to $75. **$39**

New Coats, hand picked from our exclusive stock! Every desired Fur. Values to $300. **$119**

Cloth Coats

Trimmed With Finer Furs

Values up to $85 **$22.75** *A Give-Away Price*

Again prices drop, offering even greater savings. Coats that possess distinctive style features and huge fur collars, cuffs, borders and fronts. Fashioned of super-fine quality materials and silk lined. The extraordinary savings make this sale first in value-giving!

Fur Trimmed Sports **COATS** Of imported fabrics. Wolf and Opossum trimmed. Values to $35! Price reduced to **$10**

Our Exclusive Model **COATS** None finer in fur trimmings, fabrics and styles! Values to $125. Price reduced to **$35**

(1) Dyed Rabbit; (2) Lamb; (3) Back Otter; (4) Marmot.

Nozol Quickly Breaks Head Cold

A few drops of Nozol and your head and nose clears at once. Cold germs are killed—danger of worse colds and perhaps grippe and flu prevented.



Nozol costs only a few cents—avoid stuffed nasal passages—stop that head cold—get prompt relief—99% of colds start and lodge in the nose and head—Nozol, America's Nose and Cold Remedy. Prescribed by Physicians—Recommended by

WALGREEN'S and Other Leading Druggists

WARMINGTON

Specialist for Mon. & Tues.

GENUINE KRYPTOKS



$16 Value

Glasses Changed Free **$5.50** Within Six Months

Combination distance and reading glasses fused in one seamless toric lens. The price includes frame, case and scientific and complete eye examination by REGISTERED DOCTORS. Satisfaction guaranteed.

Warmington, Balcony Floor

Ample Parking Space Near Lyon & Healy's at the East End of Jackson Boulevard Viaduct

Lyon & Healy

LOOP STORE: Wabash Avenue *at* Jackson Boulevard

BRANCHES: 4646 Sheridan Road *and* 870 E. 63rd Street

$25,000 Could Be Saved Annually On Glue Alone—*but* . . .

. . . Brambach will have only the best of materials! The *quality* of glue for Pianos is a paramount factor. On the goodness of the glue largely depends a Piano's stability, and on stability, *lasting* good tone. The maker who spares no expense on *unseen details* may be depended upon throughout. For glorious tone and faultless workmanship that lasts — *Brambach!*

$675

for the Conventional Model *in Rich Brown Mahogany*

Besides, there are several period models at $800 to $875. Only the best woods are used—when it's mahogany, it's African mahogany. The same Brambach principle of employing the best.

It's Easy to Own One—Just make a small down payment and the rest in smaller monthly payments. The old Piano in trade.



Classic Art Model Here illustrated $875 *richly hand carved*

Beginning "Wiedoeft Week"



The World's Premier Saxophonist

In Person, at Lyon & Healy's

Come meet "Rudy," himself. For the past three weeks his slap-tonguing, staccato and other features of his sensational Saxophone playing have been amazing the "Sax" members of Chicago theater audiences. Now come to Lyon & Healy's for a close-up of his Saxophone handling. Now pop your questions. Ask him all about how he does it, and how you can get the hang of it yourself.

Come in and look over the marvelous brand new "Rudy Wiedoeft" model *Holton Saxophone*, for which he has discarded all other makes. No obligation; it's your party. He's here all the week.

Rudy's Talks and Demonstrations 10:30 A. M. 2:30 P. M. 8 P. M. DAILY

Band Instrument Section, Fourth Floor



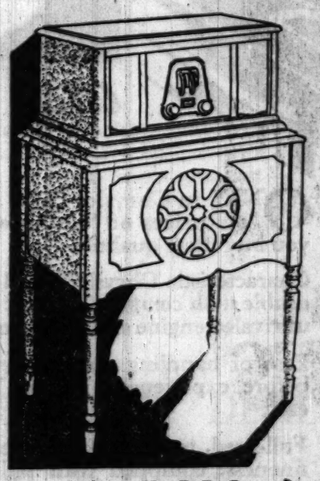
Radio Benches

$6.95

You can always come here expecting something different and better in Furniture, especially in February. These Radio Benches are a case in point—very attractively made of metal, with art black finish; covering of jacquard velour. Many other unusual offerings.

Furniture Section, Second Floor

Top-Notch Value in Radio



Freshman All-Electric Equaphase

$156 Complete As It Stands

$108.50 *Less Accessories*

The finest Radio Set that Freshman makes is that which forms the backbone of this offering. First in the field with successful electric socket operated Radios at moderate prices, the Freshman Equaphase still leads them all in its price class. And Lyon & Healy service goes with it—even the installation, if you happen to have an aerial.

TERMS

Pay only a little each month

After a moderate down payment, Lyon & Healy will always offer to patrons the most attractive Monthly Payment arrangements. You need never hesitate to make us any reasonable proposition. We are always liberal in our Terms.

What Your $156 Includes:

1 Freshman Electric 6-tube Equaphase — Single, illuminated tuning control of the superior latest drum type.

2 10-in. Cone Speaker Built Into Table — Employing one of the best known speaker units; standard $24 value.

3 The Six AC Tubes Included in Offer — The AC tubes for any six-tube Radio are $26.50 extra, when the price does not include tubes. Our price does.

4 Note the Handsome Table Comes Too! — Equaphase, AC tubes and speaker have a combined value of $175. Lyon & Healy's special price of $156 includes the Table *besides!*

Let Your Old Set Pay Part—We'll Accept It at Liberal Valuation

RIVER PROJECT NEEDS ONLY O. K. OF STATE BOARD

Expect Approval Soon, Then Digging Starts.

Approval by the Illinois commerce commission of negotiations between the city and the railroads appeared yesterday as the final piece of official tape to be cut before contracts are awarded for the actual work of straightening the south branch of the Chicago river.

Representatives of all the railroads involved, called into conference by Commissioner of Public Works Richard W. Wolfe, announced that their petitions will be ready to be filed with that of the city before the commission at its meeting tomorrow.

"As soon as the commission O. K.'s the contract agreements, $4,000,000 worth of trustee certificates will be issued, giving us the cash to proceed," Mr. Wolfe said. "Digging of the new channel ought to start in two weeks and the whole project be finished before the end of 1928."

Early Finish Predicted.

Present at yesterday's conference, in addition to the railway men, were officials of the surface lines and Chicago plan commission, Ald. E. J. Kaindl, chairman of the council railway terminals committee; Edward J. Noonan, the committee's engineer; City Engineer Loren D. Gayton, and Assistant Corporation Counsel Joseph Savage. All of them agreed that the prospect of fulfilling Mr. Wolfe's time schedule is highly optimistic.

No mention was made at the conference of bids for the construction contract, which occasioned considerable comment recently with the disclosure that the Great Lakes Dredge and Dock company, thought to have the inside track, was underbid $991,951 by the Construction Materials company.

No "String" On Deal.

"I have no idea yet who will get the award," Commissioner Wolfe asserted. "It depends on which firm can do the job right and cheapest." Ald. Kaindl explained that there is no council "string" on the river straightening appropriation and that expenditure of the money will be at Mr. Wolfe's discretion.

Official tabulation of the bids, handed out by the commissioner, showed totals approximately the same as the unofficial figures printed in THE TRIBUNE Thursday. They are:

Construction Materials Co.	$3,608,290
Great Lakes Dredge and Dock Co.	3,907,350
Fluxmmons & Conner D. & D. Co.	4,082,270
Atlantic, Gulf and Pacific Co.	4,182,313
Dunbar & Sullivan Dredging Co.	4,377,974

The Construction Materials company offered a better price than the Great Lakes company on 10 of the 14 phases of the project and on 6 out of 11 types of material listed at prices contingent upon the amount used. For excavation its bid was $323,000 below the Great Lakes concern and for the pile dock wall $343,700 below. The comparative bids were:

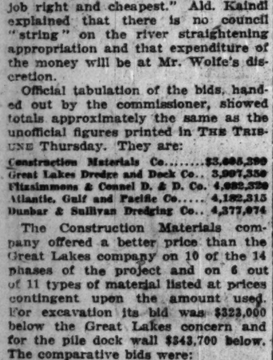
	Gt. Lakes Co.	Con. M. Co.
Excavation [950,000 cu. yds.]	$ 940,500	$ 617,500
Removal ledge rock [1,000 cu. yds.]	25,000	20,000
Removal concrete and masonry [2,000 cu. yds.]	24,000	44,000
Pile dock wall [7,000 ft.]	1,323,700	980,000
Treatment of same [440 ft.]	16,940	59,400
Pile crib dock wall [1,190 ft.]	357,000	250,120
Timber crib dock wall [440 ft.]	173,800	139,040
General fill [900,000 cu. yds.]	841,500	675,000
Top fill [100,000 cu. yds.]	90,000	90,000
Concrete sewer, 3 ft. [1,200 ft.]	60,000	38,160
Concrete sewer, 4 ft. [179 ft.]	9,350	8,024
Concrete sewer, 8 ft. [800 ft.]	152,000	72,000
Tile sewer, 1 ft. [100 ft.]	500	335
Concrete manholes [12], each	2,100	1,200
Totals	$4,082,320	$3,008,389

The bids, Mr. Wolfe said, were opened at 11 a. m. last Monday, but were not made public until yesterday, due to the time required to tabulate them.

SOVIET OBSERVER TO WATCH LEAGUE SECURITY PARLEY

GENEVA, Feb. 11.—(AP)—The soviet government has informed the secretary general of the league of nations that Russia will be represented by an observer at the meeting of the league committee on security and arbitration. The committee meets here on Feb. 20.

SLOAN FLUSH VALVES



No More Closet Tanks

Sloan Flush Valves do away with closet tanks. They save space. They are easy to install and easy to operate. They save large sums yearly in maintenance costs. Neat and attractive in appearance, they are, without exception, the most logical, up-to-date flushing equipment for every type of building, from the Small Residence or Apartment to the Largest Hotel.

SLOAN VALVE CO.
CHICAGO

Countess' Romance Shattered



Countess Marie Larisch, 67 years old, in New York, where she is working in a school following the collapse of her romance with a Florida truck farmer. The countess was once a feted belle in Austria and is a niece of the murdered Empress Elizabeth.
[Pacific and Atlantic Photo.]

U. S. TIGHTENS BAR ON HANDLING OF SOVIET BONDS

Washington, D. C., Feb. 11.—[Special.]—The state department ban on the participation of banks in the sale of soviet bonds in this country has been clamped down so tightly that financial institutions are not now accorded permission even to clip coupons for American investors in these securities.

Responding to an inquiry by a New York bank, which had arranged to facilitate the marketing of the soviet $30,000,000 railroad issues, department officials recently stated that it objected to the bank's participation in any way in the flotation of the loan.

According to department officials, the Chase National bank of New York, which had arranged for the payment of interest and principal on part of the proposed railroad loan in American dollars, has now agreed to have nothing to do with the securities. The bonds are still being sold by it, but no steps against this practice are contemplated, it is said.

"RED CAPS" IN SOVIET DEPOTS TURN DOWN TIPS

Passengers Get Bills for Porters' Services.

(Continued from first page.)

huts with thatched roofs house the poorer folks.

Russian Peasant Types.

We stopped at Smolensk and a boy came through the train selling newspapers. He had a round face and red cheeks and chubby hands. He wore big overshoes and a warm but patched coat. The peasant women's skirts came right down to their ankles. They wore long coats, fitted at the waist and flaring over the hips like Godey's Ladies' Book advertised in 1896. Big boots, and the shawls they wore over their heads were other features of the women's dress.

But whenever we passed a town, I could see that the flapper movement has penetrated even Russia, as there were slim little girls with cloche felt hats pulled down to protect their ears, and long legs in flesh colored woolen stockings. Their chic fur-edged doe-colored overshoes had the new contraption for closing them which slides up and down. Warm little coats with big collars hid their faces but stopped just above the knees, as did the girls' skirts.

A Russian Luncheon.

The men were mostly in uniform, but whether it meant they were in active service or just wearing out old uniforms the czar handed them when they went to war in 1914 I couldn't make out. Only a few had guns, though, and most of them seemed to be sporting rifles, and some more had revolvers strapped to their hips.

For luncheon in the dining car we had boiled fish with some sauce and mushrooms, then half a partridge and some jelly with cherries in it for dessert. It's the first time I had ever eaten jelly in Europe. The coffee was weak but if it had been stronger the chicory taste would have been worse. Some wines were served with Russian labels, and all I could tell about them was they were red or white, and every one had a little drink of vodka, ice cold and tasteless, almost like charged water. A ruble and a half, about 75 cents, for lunch, and they did take the 10 per cent tip I left for that.

All the way across Russia for the four or five hundred miles I didn't see a single auto, nor a road indicating any motors had used it. For that matter, I saw only two or three in the waking hours of crossing Poland the day before.

There were no crowds around the railway stations such as one sees in some of the Bulgarian or Turkish towns where a through train is seen maybe twice a week.

The houses and cars have double windows. Big Russian stoves heat the indoors everywhere. These keep the nation busy all winter cutting and hauling wood or digging frozen coal from the dumps.

TROTZKY HAILED AS MILLIONAIRE IN TOWN OF EXILE

Moscow, Feb. 11.—(AP)—The arrival of Leon Trotzky, former soviet leader, at his place of exile in a special car encumbered with seventy pieces of baggage caused the natives to suppose that he was an American millionaire, says the correspondent of the official Tass agency.

M. Trotzky and his family traveled in "lordly comfort" to Frunze, where his exile is to be spent. Besides his baggage, he took a hunting dog and considerable hunting equipment.

[At the time of his exile with other opposition leaders of soviet Russia, it was said Trotzky had been given his choice of several places of exile, including some far in Russian Central Asia. Frunze was not named at that time. It does not appear in available atlases.]

YOUTHS HELD FOR ROBBERIES.

Two youths, identified by five cab drivers as the bandits who had recently robbed them, were held to the grand jury under bonds of $100,000 each yesterday by Municipal Judge Frank M. Padden. They were John Jurek, 21, of 6670 Albion avenue, and Emil Bottenhagen, 22, of 1533 Cleveland avenue.

Position Open

A man of vision and foresight capable of handling high grade employes is wanted by a Chicago bank to take full charge of personnel work. For a man of this calibre there is unlimited opportunity. Those who do not possess these qualifications need not apply. State experience and particulars sufficient to warrant an interview in first letter. Enclose snapshot if possible. Replies confidential.

Address P A 532, Tribune

CHRYSLER



ONLY in Chrysler "52," at its new low prices of $670 upwards, can you buy these qualities—

Characteristic Chrysler speed and dash, *usable with complete comfort* because of unrivaled engine and riding smoothness;

Ease of handling unlike anything ever before experienced in any low-priced cars;

Full-sized, roomy bodies of exceptional fineness, equipped with saddle-spring seat cushions;

Smartness and beauty of line and color that set the pace for the industry;

Dependability and long life that result from a precision of manufacture totally unknown in the building of any other low-priced car;

The inevitably superior results of that Chrysler Standardized Quality of engineering and manufacturing which produces the Chryslers of higher price—"62," "72" and 112 h. p. Imperial "80;"

There you have the smart New Chrysler "52." At its new low prices and sensational values, public preference acclaims it as more than ever the greatest car in the low-priced field. See this great car and ask for a demonstration.

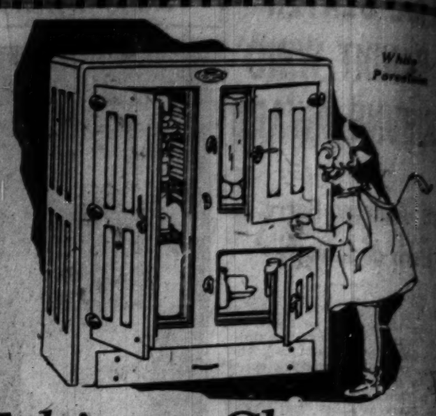
Sensational New Lower Prices

2-door Sedan, $670; Coupe, $670; Roadster (*with rumble seat*), $670; Touring, $695; 4-door Sedan, $720; DeLuxe Coupe (*with rumble seat*), $720; De Luxe Sedan, $790.

All prices f. o. b. Detroit, subject to current Federal excise tax. Chrysler dealers are in position to extend the convenience of time payments. Ask about Chrysler's attractive plan.

All Chrysler cars have the additional protection against theft of the Fedco System of numbering.

CHRYSLER-ILLINOIS CO., Distributors
3900 Michigan Ave. Boulevard 3010
Chrysler dealers and service stations everywhere. Buy from your nearest dealer.



February Clearance of BOHN Refrigerators

Hundreds of BOHN Syphon and Sanitor refrigerators now on our floor must be sold to make room for our new Spring stock. This assortment consists of refrigerators of oak, exterior gray porcelain and white porcelain, all with white porcelain linings.

Savings during this sale reduce all refrigerators to wholesale

Look over the following list very carefully and note the extraordinary savings. Only a Limited Number in Some Sizes



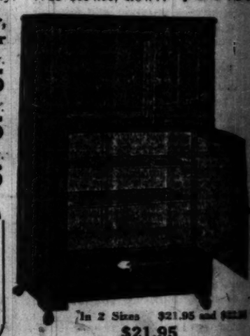
$59.50

Oak Case, Enamel Lined
8 only, 50-lb. ice capacity. Was $44.00, now... $29.50
3 only, 75-lb. ice capacity. Was $49.00, now... $34.94
9 only, 100-lb. ice capacity. Was $55.00, now... $36.96

Oak Case, Porcelain Lined
8 only, 75-lb. ice capacity. Was $73.00, now... $59.50
5 only, 100-lb. ice capacity. Was $92.00, now... $67.50
3 only, 125-lb. ice capacity. Was $99.00, now... $69.50
4 only, 150-lb. ice capacity. Was $121.00, now.. $87.50
5 only, 200-lb. ice capacity. Was $134.00, now.. $97.50

Gray Porcelain Exterior, White Porcelain Interior
9 only, 75-lb. ice capacity. Was $103.00, now $74.25
8 only, 100-lb. ice capacity. Was $121.00, now $81.85
5 only, 125-lb. ice capacity. Was $135.00, now $91.06

75-lb. APARTMENT HOUSE style; oak exterior; white enamel liner, 28½ x 18x48. Special, to close,
Illustrated to Right $21.95



In 2 Sizes $21.95 and $23.95

Bohn Syphon White Porcelain Exterior and Interior
5 only, 75-lb. ice capacity. Was $139.00, now $110.00
3 only, 100-lb. ice capacity. Was $166.00, now $129.00
7 only, 125-lb. ice capacity. Was $185.00, now $139.00

EXTRA SPECIAL!
200-lb. ice Capacity Genuine BOHN Syphon; porcelain lined. Oak exterior; four-door style. Reg. price $250.00, to close at
$149.00

Also a Few Odds and Ends of Various Sizes at Exceptionally Low Prices—To Be Closed Out

½ OFF PORCELAIN TOP KITCHEN TABLES
Only Two Sizes in Stock

Electric unit can be installed in any Bohn Refrigerator

Expert Repairing on All Kinds of Refrigerators at Reasonable Prices

Mail Orders Filled—Terms if Desired—With Small Carrying Charge

BOHN
REFRIGERATOR SHOP

Will hold 4 months with small deposit

227 N. Michigan Blvd.
2½ Blocks North of Randolph St.
Phone State 6702-7009

Free delivery any part of city.

Open to 8:30 Evenings and all day Saturday

WANTED—SALESMAN

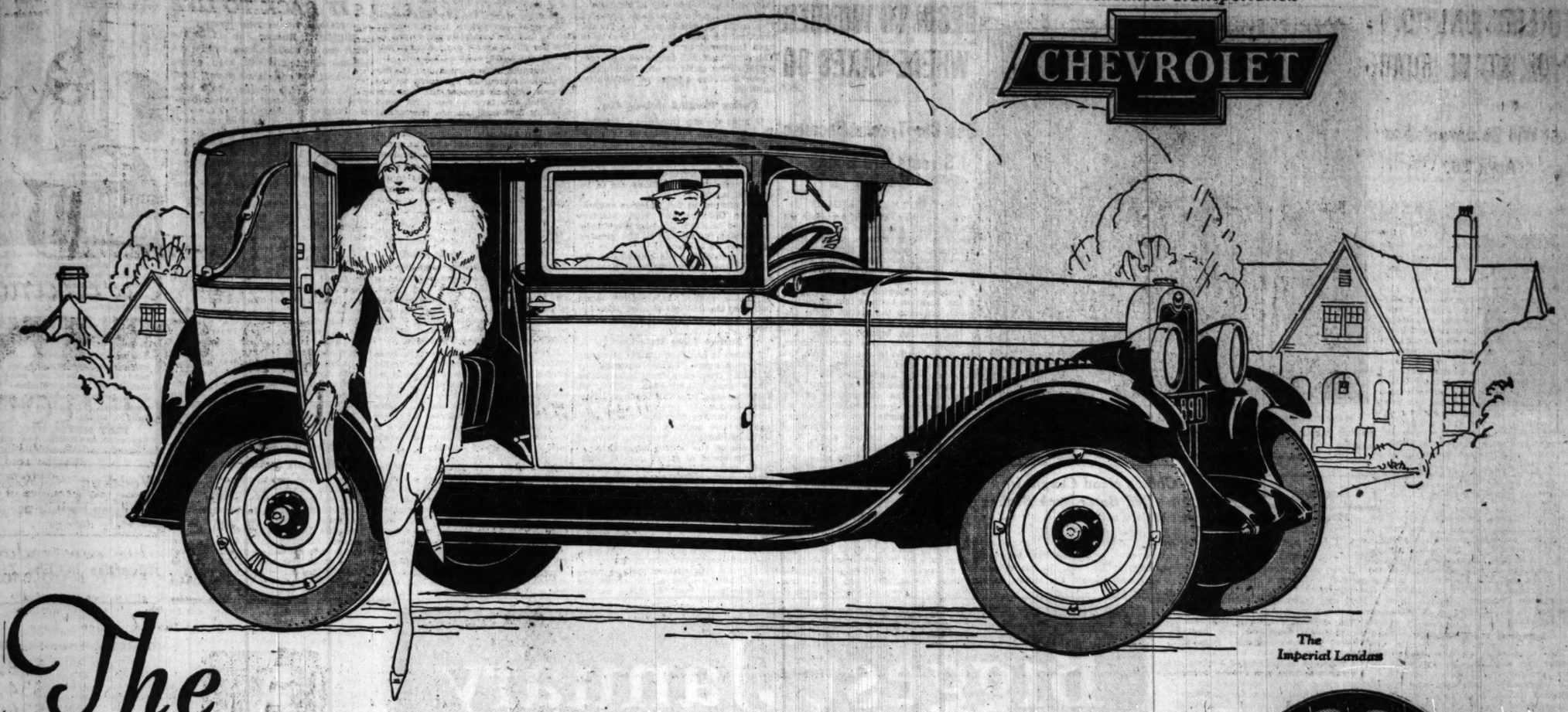
A client of ours wishes to secure the services of a high grade salesman. Must be 25 to 40 years of age. Experience in advertising, stock or bond sales preferable but not necessary as our client is engaged in a different business. Must be well recommended and know how to work. Reply by letter only.

Buckley, Dement & Co
1300 Jackson Blvd.
CHICAGO
Att. MR. PALMQUIST

Advertise in The Chicago Tribune

for Economical Transportation

CHEVROLET



The World's Most Luxurious Low Priced Car

The longest wheelbase ever offered in a low-priced car! The riding ease of four semi-elliptic shock-absorber springs set parallel to the frame. The beauty and comfort of marvelous new Fisher bodies! The safety of non-locking four-wheel brakes! And the thrilling performance of an improved valve-in-head motor!

That's what you get in the Bigger and Better Chevrolet—a car so beautiful, so comfortable and so impressive that it is hailed everywhere as the world's most luxurious low-priced automobile.

Here, for the first time in the history of the automotive industry, is a low-priced car that embodies all the distinguished beauty and features of advanced design demanded in the world's highest priced automobiles.

Among the notable new engineering features incorporated are alloy "invar-strut" constant clearance pistons; non-locking four-wheel brakes; specially designed hydro-laminated camshaft gears; mushroom type valve tappets; a crankcase breathing system; ball bearing worm and gear steering mechanism; and a complete new steel motor enclosure!

But amazing as these mechanical advancements are, they are matched in impressiveness by the marvelous beauty that has been achieved in the Bigger and Better Chevrolet. Built on a wheelbase of 107 inches and with the hood streaming back in graceful unbroken lines to blend with the body contours, the Bigger and Better Chevrolet represents one of the greatest style triumphs ever presented in the low-price field.

No matter how much or how little you pay, you are entitled to those elements of motoring luxury which the spirit of progress has built into the fine motor car of today. And when you make your inspection of this great new car, you will realize that it provides exactly those qualities at the lowest cost.

Come in and see it today. Note the beauty, the symmetry and the roominess of the beautiful new Fisher bodies. Study the chassis, unit by unit—and observe the advanced engineering . . . the high quality construction throughout. Go for a drive—as far as you like, and over roads of your own selection.

Do that—and like tens of thousands of others, you will say that here is the most luxurious low-priced car ever offered . . . a worthy product of the world's greatest automotive organization!

The Imperial Landau

Bigger and Better

Reduced Prices!

The Touring or Roadster	$495
The Coach	$585
The Coupe	$595
The 4-Door Sedan	$675
The Sport Cabriolet	$665
The Imperial Landau	$715
Utility Truck (Chassis Only)	$495
Light Delivery (Chassis Only)	$375

All prices f.o.b. Flint, Michigan

Check Chevrolet Delivered Prices

They include the lowest handling and financing charges available.

SEE YOUR NEAREST CHEVROLET DEALER

SOUTH
VANDERPLOEG & REITVELD
South Holland, Illinois
WARME MOTORS, INC.
Chicago Heights, Ill.
YOUNG & HOFFMAN
1709-11 W. 95th Street
ARGO MOTOR CO.
6211-15 Archer Ave., Argo, Ill.
ASHLAND AVENUE MOTOR SALES
5436-42 S. Ashland Ave.
NORMAN M. BARRON CHEVROLET SALES
2339-43 West 111th St.
BAUMAN CHEVROLET SALES
3516-20 Archer Ave.
CALEY BROTHERS
10638 S. Michigan Ave.
F. L. CRAWFORD MOTOR SALES
9321 Cottage Grove Ave.
VAN OVERSTRATEN & WITTE
Blue Island, Illinois

SOUTH (Continued)
DUCY CHEVROLET CO.
4741 Cottage Grove Ave.
SPOONER MOTORS, INC.
Harvey, Illinois
McMANUS MOTOR SALES
6711 S. Western Ave.
MICHIGAN AVE. CHEVROLET CO.
2234 S. Michigan Ave.
NIEBURGER CHEVROLET COMPANY
7744 Stony Island Avenue
A. J. OOSTERBEEK MOTOR CO.
7541 S. Halsted Street
ORME BROS. & SHEETS MOTOR CO.
6522 Cottage Grove Ave.
SUPERIOR MOTOR SALES
6943 S. Halsted St.
SEIP CHEVROLET COMPANY
8622 Commercial Avenue

NORTH
TRI-CITY MOTOR COMPANY
32 Main St., Park Ridge, Ill.
UPTOWN MOTORS CORPORATION
4859 Broadway
WESCOTT-SCHONLAU CO., INC.
1245 Chicago Ave., Evanston
ALBANY PARK MOTOR SALES
3102 Lawrence Ave.
BLAMEUSER-EGAR CHEVROLET SALES
Niles Center, Illinois
DES PLAINES MOTOR CO.
Des Plaines, Ill.
KUSHLER CHEVROLET SALES
6317 Broadway
MILWAUKEE AVE. MOTOR SALES
2504 Milwaukee Avenue
NELSON CHEVROLET SALES
812 Diversey Parkway
NICKEY AUTO SALES
5010 Irving Park Blvd.

NORTH (Continued)
ROSS CHEVROLET SALES
1832 W. Irving Park Blvd.
CLARK MAPLE MOTOR SALES
504 N. Wells St.
WM. RUEHL & CO.
Highland Park, Illinois
G. W. ZANDER MOTOR SALES
Arlington Heights, Ill.

WEST
KING MOTOR SALES
Maywood, Illinois
LEWIS AUTO SALES
3400 Ogden Avenue
MURRAY SERVICE & MOTOR CO.
652 Madison St., Oak Park, Ill.
RAY O'CONNELL MOTOR COMPANY
4625 W. Madison Street
HARRY M. REID MOTOR CO.
5815 W. North Ave.
ROOSEVELT MOTOR SALES
3838 Roosevelt Road

WEST (Continued)
R. & N. MOTOR SALES
6827 Ogden Avenue, Berwyn
TAYLOR CHEVROLET SALES
Melrose Park, Ill.
SMART CHEVROLET COMPANY
La Grange, Illinois
DES PLAINES VALLEY MOTOR SALES
Lemont, Ill.
WEST AUTO SALES
2632 Washington Blvd.
DRIJE MOTOR SALES
6528 Roosevelt Rd., Oak Park
GEORGE W. DURST CHEVROLET CO.
741 W. Jackson Blvd.
ELMWOOD PARK MOTOR CO.
Elmwood Park, Ill.
FIVEK'S SALES & SERVICE
2432-40 S. Kedzie Ave.
KEENAN CHEVROLET SALES
5323-25 W. 22nd St., Cicero

QUALITY AT LOW COST

COURT REFUSES TO LIFT BAN ON PARKING IN LOOP

Test Will Be Extended to April 20.

The parking ban in the downtown district is apparently to be given an extended test. Judge Oscar Hebel declined yesterday to interfere.



JUDGE OSCAR HEBEL.

The court's action was a refusal to issue a temporary injunction restraining the enforcement of the ordinance, passed Dec. 14 and made effective on Jan. 10. Sundry business interests assert that the ban on parking is detrimental to business and others claim that it has relieved traffic congestion and has not materially affected business. These views were expressed in two public hearings on the effect of the ordinance held by the council traffic committee on Jan. 20 and 23.

Samuel Pancoe, wholesale stationer on Wells street, sought a temporary injunction, on legal grounds, against the enforcement of the ordinance. Other interests joined him in his fight and the cartage exchange, surface lines and the aldermanic committee rushed to the aid of Assistant Corporation Counsels John G. Drennan and E. C. Higgins in defending the ordinance.

Interprets Word "Stand."

The opponents of the measure charge the ordinance is "unreasonable, prohibitory, vexatious, unequal and oppressive" and that the city exceeded its authority in passing it. The ordinance prohibits a vehicle from "standing" in the prohibited territory and around the word "stand" the lawyers argued for two days.

While the opinion of the court covers 22 typewritten pages, his view is summarized as follows:

"As the court understands it, the words, 'to stand' means to occupy or hold a place or location, and that the stopping of a vehicle by the driver for the accommodation of himself or passengers in stepping out of or into a vehicle, or for the purpose of delivery of goods or merchandise from such vehicle, is not a violation of the ordinance."

The court said that the contention of the complainants that to even stop a vehicle is a violation of the ordinance, "is rather a strained construction."

Three Months' Test.

No evidence was presented in the case so Judge Hebel's opinion does not decide whether the ordinance is an aid or a hindrance to the city. The attorneys for the complainant, who only asked for a temporary injunction, asked leave to amend their petition so that they may ask for a permanent injunction. They requested and received a week in which to file an amended bill. After that evidence will be taken on whether the parking ban is an injury to downtown business.

In the arguments on the law, attorneys for the objectors to the ordinance said that the taking of testimony would require 60 days or more, which was not disputed by proponents of the ordinance. This would extend the case to about April 20, which would give the ordinance a test of more than three months. Its advocates have said that such a period is probably sufficient to determine definitely whether the ban should remain in effect.

MOVIE ACTRESS IS INJURED



Bebe Daniels, film star, who was injured at Pasadena yesterday while making picture. She suffered a wrenched back and possible internal injuries.

Leading Man Hurt

[Chicago Tribune Press Service.]

Hollywood, Cal., Feb. 11.—[Special.]—Bebe Daniels and her motion picture leading man, James Hall, were seriously injured in an accident during the filming of scenes on a Pasadena street this afternoon.

Hall was taken to Pasadena Emergency hospital, where it was found he had suffered fractured left ribs. Miss Daniels suffered a badly wrenched back and possibly internal injuries. From Pasadena hospital they were conveyed to Hollywood hospital.

The actress and actor were being driven along Arroyo boulevard in an imitation Pullman compartment which had been built onto a truck. The truck was driven below a tree with an outstretching limb, which swept the structure off the vehicle and buried Bebe and Hall in a mass of wreckage in the street.

Child's Head Caught in Bed Bars; Neck Broken

While twisting about in his bed on awakening yesterday morning, Jack Dennig, 2 years old, 4853 North Kenneth avenue, locked his head between two bars of the bed. In his efforts to extricate himself the child's neck was broken and he died.

BRITAIN HIT BY 104 MILE AN HOUR GALE; 7 KILLED

[Chicago Tribune Press Service.]

LONDON, Feb. 11.—A fierce hurricane swept Great Britain last night and today, attaining the phenomenal velocity of 104 miles an hour in Liverpool and fifty-nine miles an hour in the London area. Seven deaths are reported and there have been more casualties and much damage in all parts of the island.

The gale tore off the side of a brick house near London, shattered a brick wall, burying two children, who now are in a hospital, and brought down eight tons of masonry in a house at Tottenham.

A boy was killed in Gloucester and a man and his wife were seriously injured in Birmingham by a falling roof.

Several vessels are reported in distress in the channel. Two ships were wrecked. The crews were rescued.

Reports from Germany said a five ton crane in the Hamborn Rhine harbor was hurled into the Rhine by a hurricane, endangering navigation. Cyclones swept the Dutch province of Limberg and there are severe storms along the Dutch coast.

400 Swept to Sea.

LENINGRAD, Russia, Feb. 11.—(AP)—Fear is felt for 400 fishermen who were carried out to sea last night on an ice block during a heavy storm that swept the Finnish bay.

CITY MOTORISTS BEGIN TO WONDER WHERE TAXES GO

Use Car Tracks Because Streets Are Rough.

BY PUTNEY HAIGHT.

The question of the propriety of motor traffic using the center pavements on city streets, which were built at the expense of street car riders primarily for their convenience as such, has been raised by officials of the surface lines.

Quite as important, it would seem, is the question born of that situation, which concerns the status of the automobile user.

The question, briefly, is: Why is it impossible to provide thoroughfares for motor traffic in the city from the numerous special taxes on Chicago motorists—the license fee, the wheel tax and the gasoline tax? Nearly 40 per cent of the automobiles of the state register from Chicago and its immediate suburbs. In the Chicago area it is estimated that automobiles pay in fees and licenses about $14,000,000 a year. This is in addition to all property taxes used for street improvement. From these fees and special taxes apparently only a minute portion finds its way into Chicago street improvement.

Motorists Pay and Pay and Pay.

There are approximately 500 miles of 15 foot center pavement on main arteries of the city, all of which are being paid for by street car riders at 7 cents a ride. The street car patrons, through the surface lines administration, have come into possession of that for which they have been paying.

The motorists of the city, however, have been paying and paying and paying, but as yet have received little for their outlays in the city of Chicago.

Other taxing bodies have provided 79.9 miles of continuous boulevards, practical for motor traffic. These have been improved by the park systems. The city itself has improved and protected a few miles of city boulevards. These lack the quality of continuity, however.

Paving Plentiful Outside City.

Outside the city things are different. In the county, surrounding Chicago, are 585 miles of concrete roads, and there soon will be nearly 1,000 miles. In the state outside Cook county there are some 5,460 miles of concrete highways, and 1,200 more miles are to be added this year.

The answer to the question regarding the Chicago motorists' facilities seems to be that the highways they are paying for are out in the country and down in the state.

It is not difficult to concede to the surface lines administration that there is fairness in their objection to the overwhelming use of street car paving by motor traffic. Information made public by the trolley administration appears to be good ground for its objections.

Surface Lines State Case.

"There is constant danger to street car passengers, either entering or alighting from cars, from automobiles which pursue and pass moving or standing cars," the Surface lines' statement declares.

"The surface cars lose on an average of nine hours a day because of stops caused by the breaking down of vehicles on the center pavements.

"The speed of street cars is materially reduced because of the heavy motor traffic which brings about congestion at intersections by developing long lines of solid traffic that must move alternately across corners.

"The street car riders have expended $32,000,000 for the center pavements and their maintenance. Rightfully, the street car users should reap the benefits that such pavements give.

"If the city maintained the pavements at the sides of the street car centers in as good condition as the centers are maintained much of the danger, delay, and inconvenience would be done away with."

Where the City Fails.

In other words, the city fails to provide good pavements for its motor traffic and the motorists are forced to use the paved street car tracks to enable them to travel about the city.

Meanwhile, it is pointed out, the automobile owners are subjected to numerous fees and licenses, the proceeds of which are largely spent for road building and maintenance downstate, out in the county and in other places than the city itself, which makes it necessary for them to use the pavements paid for by the street car riders.

The surface lines point out that their obligation to that part of the public which uses their equipment includes the elimination of personal danger, traffic congestions which cause delays, and accidents which result from traffic congestion when the car tracks are heavily invaded by motor vehicles.

Surveys Show Traffic Load.

According to surveys made by the company, the surface lines are bearing 75 per cent of the city's traffic load. The average number of rides per day is four and one-half million. The figures give the elevated roads 20 per cent of the traffic load and private motor cars and buses 5 per cent.

"It is only fair," the surface lines state, "that 75 per cent of the traffic burden of Chicago should be protected from the dangers, delays and inconveniences heaped on it by about 5 per cent which travels by motor. Aside from the fact that the street car riders have paid for the pavement, there is a distinct preferential in traffic regulation that rightly belongs to a preponderance of the traffic units."

An article in yesterday's TRIBUNE concerning the use of street car pavements by motor traffic included what purported to be an interview with Maj. George A. Quinlan, superintendent of county highways. Maj. Quinlan's view on the subject was sought, in the preparation of the article, but he explicitly declined to express an opinion. Through a combination of misunderstandings the quotation was printed as being the view of Maj. Quinlan, which was wholly erroneous.

DOG DIES TWICE; SAVANT BRINGS IT BACK TO LIFE

[Chicago Tribune Press Service.]

MOSCOW, Russia, Feb. 11.—"The dead can be brought back to life and science eventually will keep people alive until old age claims them," Prof. F. A. Andreyef, a member of the Moscow university, said in a lecture in the Polytechnic museum today.

"Even death by disease as unnatural and humans will succumb only to extreme age," he said. Skin, blood, and tissues in all parts of the body constantly are dying, being eliminated and replaced by healthy material. Technically, man is dying partially, continually. We can restore life to various portions of the anatomy.

"I revived the head of a decapitated dog so it turned its eyes to its master when he called it by name, and I have made a human heart beat again. A month after death I cut off fingers and revived them into living digits. I revived a dog that expired from diphtheria, then poisoned the canine and revived him again. I injected a solution of bloodmaking salts and adrenalin in the jugular vein and the heart recommenced beating.

"Death is a gradual process, the heart and lungs ceasing first, but this does not prove complete demise. Real death comes only when all the heart cells are completely dead. It is possible to revive persons if no serious changes of organism result from disease. We revive still borns by injecting adrenalin."

British Explorer Thrills Children with His Stories

Stories and motion pictures of Africa and its strange animals thrilled several hundred children at the James Simpson theater in the Field museum yesterday gathered to hear Maj. A. Radcliffe Dugmore, noted British explorer. Starring in the 6,000 foot film was a rare species of giraffe that can see a great distance and who dine on "thorns like cats' claws with the same apparent enjoyment that we take in strawberries and cream."



DOUBLE the BATHING FACILITIES of your HOME

Enjoy the luxury of a shower with a Fiat Shower Bath Compartment, the last word in bathing facilities. Readily fitted in new or old homes in bathroom, bedroom or closet space. Permanent bathroom construction.

Fiat SHOWER BATH COMPARTMENT

The popular bath made practical. Greatest progress in shower enclosures. Thousands in use. Sold and completely installed by leading plumbers. Small down payment—balance monthly installments. Phone Lake View 3100 or write for catalog.

FIAT METAL MFG. CO.
Roscoe St. and Racine Ave., Chicago

Wedding INVITATIONS & ANNOUNCEMENTS of correct form and modern style are reproduced in large sample book sent free upon request. Write today. Marx Stationery Co., 708 Wabash Ave., City, Mo.

Advertise in The Tribune

Biggest January in Studebaker history

58% increase in actual retail deliveries over same month last year

See these four great Studebaker lines of fine cars and you will understand why

ACTUAL retail deliveries of Studebaker dealers for January, 1928, exceeded those of January, 1927, by 58 per cent. They were the largest in the history of the Corporation for that month, which so often sounds the sales keynote for the year.

The reason back of this sales record is the championship performance of Studebaker motor cars—demonstrated by a succession of spectacular feats of endurance and speed—culminating in Studebaker's unique position of holding all the highest endurance and speed records for fully equipped stock cars, regardless of power or price.

See the four great lines of Studebaker cars which are sweeping the country today. But do more than simply see them on the showroom floor—ride in them and drive them! Then you will know that they embody the most advanced engineering of 1928 combined with Studebaker's 76-year-old traditions of quality.

Values in Four Price Fields

The New President Straight Eight—100-horsepower, 80-miles-an-hour, 131-inch wheelbase—imposing beauty and luxury—$1985 to $2450.

The Commander—the World Champion car which holds all the highest speed and endurance records for fully equipped stock cars, regardless of power or price. 25,000 miles in less than 23,000 minutes. Nothing else on earth ever traveled so far so fast. $1495 to $1695.

The New Dictator—champion of its price class, with a record of mile-a-minute speed sustained for 24 hours—a lot of car for the money, $1195 to $1295—a genuine, One-Profit value.

The New American Edition of the Erskine Six—larger and more powerful—yet lower in price—$795 to $965—a car of genuinely high quality—40-miles-an-hour the day you buy it, 62-mile speed later. Many items of extra equipment, including shock absorbers.

All prices f. o. b. factory—shock absorbers standard equipment on all models.

Michigan Avenue and 21st Street **STUDEBAKER SALES CO. OF CHICAGO** Phone Calumet 6430

NORTH SIDE BRANCH, 6101-5 Broadway, Phone Sheridan 4690
ALBANY PARK BRANCH, Lawrence and Avers Ave., Phone Keystone 6240
SOUTH SHORE BRANCH, 7730 Stony Island Ave., Phone Sarbaur 6500
SOUTHWEST BRANCH, 7605-7 S. Halsted St., Phone Triangle 3960
LOGAN SQUARE BRANCH, 2850 Milwaukee Ave., Phone Belmont 4141
EVANSTON BRANCH, 1629 Orrington Ave., Phone University 2702
WEST SIDE BRANCH, 4052-58 Washington Blvd., Phone Mansfield 6260
McINERNEY MOTOR CO., 2715-17 N. Cicero Ave.
SOUTH END AUTO SALES CO., 119 E. 110th St.
MACK BROS. AUTO SALES, 2042-47 West Chicago Ave.
MILDA AUTO SALES, 808 W. 21st St.
INDEPENDENCE AUTO SALES CO., 3506-10 Roosevelt Road, at Independence Blvd.
DOUGLAS PARK MOTORS, 3415 Ogden Ave.
SOLBRIG BROS. MOTOR CO., 8120 S. Western Ave.
THE MANSFIELD MOTOR SALES, 5836 W. Division St.
H. & G. MOTOR SALES, 3406 Lincoln Ave.

STUDEBAKER
The Great Independent

This New Single Dial Control
Starck "Genuine" Electric
RADIO
Operating With A. C. Tubes

No. "A" or "B" Batteries, Chargers or Acids Used

$98

Your Light Socket Supplies Power

Furnished in a Beautifully Designed Handsome Console Cabinet Complete in Every Detail With Built-in Speaker, Tubes and All Equipment



We will accept your old battery, operated radio, phonograph, piano or other musical instrument as part payment.

Terms Arranged as Low as $2 Per Week

P. A. Starck Piano Co.
Manufacturers of Starck Grand, Upright and Player-Pianos
Starck Building, 228-230 S. Wabash Ave.
OPEN EVERY EVENING

RESCUE 15 FROM MINE FIRE; 34 STILL TRAPPED

U. S. Rushes Car to Save Ontario Workers.

BULLETIN.

TIMMINS, Ont., Feb. 11.—(U. P.)—Relief parties had rescued fifteen imprisoned miners from the burning Hollinger mine tonight. They also discovered additional bodies, bringing the official death list to eleven. Officials estimated that thirty-four men were still imprisoned in the lower levels.

TIMMINS, Ont., Feb. 11.—(U. P.)—Almost two score miners were still trapped in the depths of the Great Hollinger gold mine tonight, the second night since fire imprisoned them, but hope ran high among their praying families at the shafthead. For, during the day, a dozen men were brought from the mine alive and only six were positively known to be dead.

As the rescued men were brought up and their wives and children embraced them, hope was reborn in the hearts of the relatives of the other trapped men that they too might survive.

The fire started yesterday at the 550 foot level in a rubbish heap. Smoke and fumes drifted down the shafts as far as the 1,800 foot level and while most of the large day shift of miners reached the surface, more than fifty were cut off from all escape.

Rescue Train Arrives.

All efforts at rescue were futile until the arrival of a special train from Toronto today with fire fighting equipment and oxygen respirators. A United States mine car was also on the way from Pittsburgh and was expected to arrive either tonight or in the morning. Rescue parties wearing respirators descended into the mine and came back to report that life still existed. It was found that in one place, then inaccessible to the rescuers, a group of men had broken an air line and by gathering about it had been able to keep alive through the night and day.

All the trapped men were believed to be in total darkness, since they had only eight hours of carbide in their head lamps when they went down.

His Signal Saves Six Others.

Hope of getting any of the imprisoned miners out alive had almost died when one bell was heard sounded weakly at shaft No. 11. The cage was immediately lowered and at the bottom was found George Zolob, who had risked his life to crawl to the shaft through dense fumes. He told the rescuers where six of his comrades were awaiting the outcome of his attempt and all were saved.

As the rescued men were brought to the surface there were scenes of wild emotion. Wives threw their arms about the husbands whom they had feared were dead and their children shouted with joy. Zolob was given a stirring reception when his comrades gave him full credit for saving all their lives.

Later five more men were brought up alive from another part of the mine. Rescue work was speeded up.

U. S. Rushes Aid to Mine.

Washington, D. C., Feb. 11.—(AP)—Extraordinary efforts by the American government and by American and Canadian railroads are being made to help save the lives of men trapped in the Hollinger mine at Timmins, Ont.

Scott Turner, director of the American bureau of mines, loaned the government's latest mine rescue car. It left Pittsburgh today behind a special engine on the Pennsylvania railroad for Buffalo.

ENDS OWN LIFE



Alice Brewersdorf, 15 year old Milwaukee girl, who ended her life Friday by poison in suicide pact with Bertha Flasten, a nursemaid. The latter's condition is serious. Miss Brewersdorf said she was disgusted with life.

[Versluis Photo.]

Oak Park 19th Century Club Opens New Home

The new clubhouse of the Nineteenth Century Woman's club of Oak Park, erected at a cost of $280,000, was formally opened with a reception yesterday afternoon and evening. The addition of an associate membership for business women was announced by the president, Mrs. A. S. Hook, at the opening. The clubhouse, at Forest avenue and Ontario street, has an auditorium for concerts, lectures, and dances, and a swimming tank and exercise room. The club was established 36 years ago and now has 720 members.

Radio Sale

All-Electric 6-Tube DAY-FAN RADIOS

These radio sets are manufactured by Day-Fan Electric Company of Dayton, Ohio, makers of high grade electrical apparatus for 39 years.

FINAL REDUCTION

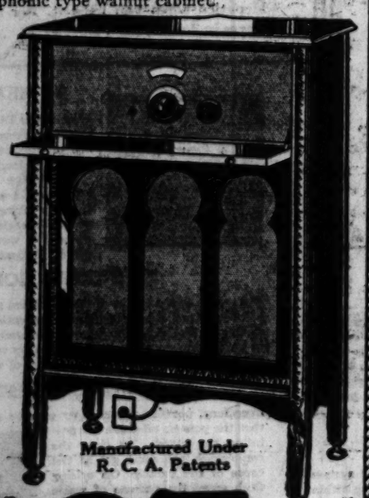
In order to close out the balance of our tremendous radio stock, we have decided to make an *Extra Discount of 25%.*

NO BATTERIES USED

Very latest model 6-TUBE A. C. OPERATED sets, using genuine A. C. TUBES, SINGLE DIAL CONTROL, enclosed speaker, Orthophonic type walnut cabinet.

NOTICE

This is *not* a so-called electrified set, but a genuine *All-Electric* Radio, using A. C. Tubes. *Positively no batteries.*



$2 Per Week

Manufactured Under R. C. A. Patents

No Carrying Charge

$97

Start Payments March 15th

COMPLETE—Ready to Tune in

Trade in your old radio, phonograph or musical instrument

MOIST PIANO COMPANY

309 South Wabash Avenue

Harrison 9141 Open Evenings

SPIEGEL'S

23 Pc. Livingroom Outfit

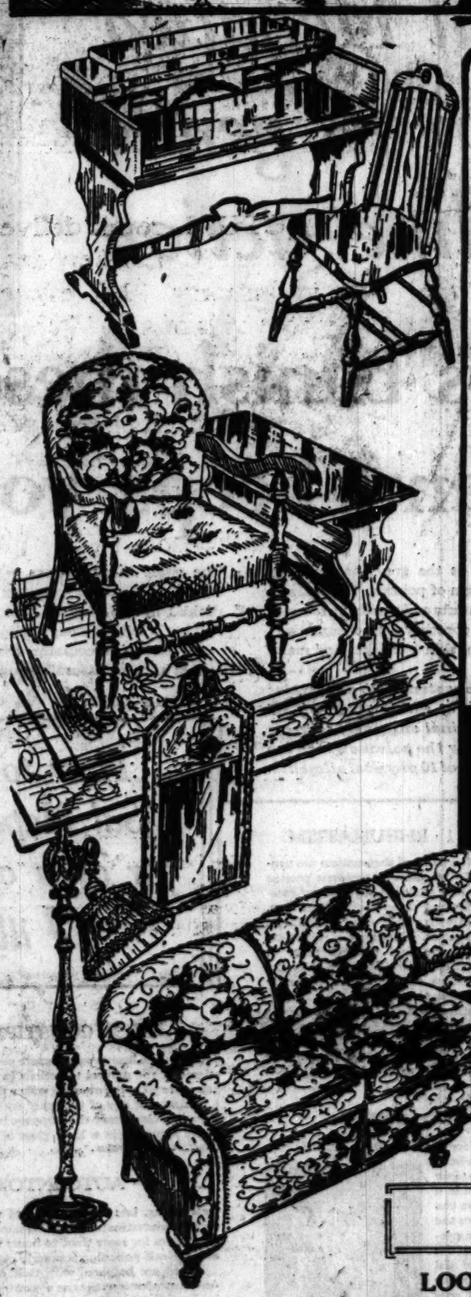
$5 DOWN



$169

ALL COMPLETE

Quality merchandise—every piece modern and stylish—a complete Living Room Outfit, consisting of a 2-Piece Kroehler Living Room Suite upholstered in Jacquard Velour with rich tapestry reverse cushions—Italian Renaissance Design Davenport Table of mahogany finished gumwood — Junior Lamp with Shade—Mahogany finished gumwood Spinet Desk with Windsor Chair to Match—attractive Pull-Up Chair, sag seat tapestry and ratine upholstered—Panel Mirror with Velvet Painting Insert—decorated Magazine Rack—beautiful Metal End Fireside Bench—Bridge Lamp and Shade—two Axminster Rugs—Velour and Tapestry Table Scarf—Rayon Sofa Pillow—pair of Fringed Panel Curtains—Metal Smoker—mahogany finished gumwood Book Trough End Table—and a pair of decorative Electric Torcheres. Complete outfit at $169.





$5 DOWN

Loop Store Only
Open Monday Evening Until 10 o'Clock

Spiegel's Stores World's Largest Furniture Dealers

LOOP STORE—115 SOUTH WABASH AVE.

Spiegel's Neighborhood Stores Open Tuesday, Thursday and Saturday Evenings.

WEST TOWN STORE Madison St. at Crawford
SOUTHWEST STORE 48th and Ashland Ave.
NORTHWEST STORE 2052 Milwaukee Ave.
UPTOWN STORE Broadway and Lawrence
OUTLET STORE 1040 Blue Island Ave.

Spiegel's Stores

EVERYTHING WE SELL—WE SELL ON CREDIT

New WOODLAWN STORE Cottage Grove Ave. at 63rd St.
DOWNTOWN STORE 115 S. Wabash Ave.
ALBANY PARK STORE 3545 Lawrence Ave.
SOUTHTOWN STORE 79th and Halsted Sts. at Green St.
OUTLET STORE 628 S. State St.

Spiegel's Loop Store Open Monday, Thursday and Saturday Evenings.

BRITONS SEEKING PAYMENT OF OLD CARPETBAGBONDS

Hold U. S. Responsible for Repudiation.

[Chicago Tribune Press Service.]

Washington, D. C., Feb. 11.—[Special.]—Senators and represenatives are being deluged with appeals from British subjects for action by congress authorizing the federal government to assume and pay the repudiated debts of the southern states contracted chiefly in reconstruction days following the civil war.

Ten southern states repudiated bond issues aggregating $155,525,856. With interest, the total repudiated debt now exceeds $600,000,000.

A large portion of these bonds are held by Britishers whose fathers and grandfathers purchased them as gilt-edged American securities. The present owners have banded themselves together as the council of foreign bondholders, which is directing the campaign.

The British appeals stress the argument that it is the duty of the United States government to pay the debts repudiated by individuals, particularly because the eleventh amendment to the American constitution prevents an individual, whether a citizen or a foreigner, from suing a state for recovery.

Credit on War Debt.

The British bond holders are also pressing their own government to take up the matter with Washington officially with a view to seeking an arrangement whereby the amount of the repudiated debts with interest that is due British subjects would be credited on the payment of Great Britain's war debt to the United States, the British government thereafter to settle with the British security owners.

The ten southern states and the amounts of their repudiated indebtedness follow:

Louisiana	$27,780,924
North Carolina	26,270,534
Alabama	20,338,330
Virginia	18,045,613
South Carolina	17,607,452
Tennessee	16,177,584
Arkansas	12,473,646
Georgia	9,863,500
Florida	4,120,911
Mississippi	2,847,362

Every senator and congressman has received a letter from Kinnear & Falconer, solicitors for the council of foreign bondholders, inclosing a reply to Prof. J. G. de Roulhac Hamilton of the University of North Carolina who, in a magazine article, argued that the southern states were justified in repudiating the debts incurred by the carpetbag governments foisted upon them by the federal government during the period of reconstruction.

Wary of United States Securities.

"We hope, for the credit of the United States, as a people," says the letter, "that the matter of the repayment of these bonds will engage the attention of the members of congress. Personally, the credit of the United States is of no interest to us, except that we would be very careful not to handle any more of their obligations, and probably the question whether we and our friends get repayment of the bonds is not of interest to you.

"We are, however, very much interested in the question of repayment and no doubt the credit of the United States is a matter of interest to you. Repayment would, therefore, serve the double purpose of satisfying the bondholder here and in the United States, and of restoring the credit of the people of the United States. The actual money involved is not, we should imagine, of material moment to the states."

"From a national point of view," says their letter, "the repudiation of the bonds is felt more acutely by the British holder—taxed almost beyond endurance to repay a debt to a confederation of states, which, while claiming and obtaining payment of that debt, repudiates its obligations to these same British taxpayers."

"Illegitimate Children."

"Further, the stricken condition of this country, as the result of the recent war against a common enemy, through which its debt arises, compared with the unexampled prosperity of the United States—a prosperity arising largely from the same cause—adds greatly to the contempt and disgust with which the British bondholder views the attitude of the states, individually and as a whole, to the bonds. At the same time, we recognize that the American bondholders are just as much entitled to have their bonds paid as are the British holders."

"In concluding his article, Prof. Hamilton says that the southern states are not responsible for the 'carpetbag bonds' and that if responsibility is to be placed anywhere it must be with the federal government, whose illegitimate children the carpetbag governments indisputably were.

Unwelcome Administration.

"Had the southern states of Mississippi and Florida not repudiated the obligations incurred by them before the war, the holders of the so-called carpetbag bonds would probably have regarded, with some sympathy, at least, the plea of helpless compliance on the part of the southern states to the dictates of the federal government.

"Either the excuse put forward by the southern states, that bonds were issued under a legislature and an administration imposed upon them by the federal government during the reconstruction period after the civil war provides a justification for the default of the states, or it does not. The unfortunate bondholders in this country cannot say one way or the other, but it is not for them to decide such a question.

"If the default by the southern states is not justified, then the federal government should see that they are made to pay. If the default is justified, then, ipso facto, the responsibility for meeting the bonds rests with the federal government."

MAN SLAIN, WOMAN SHOT AT DRINKING PARTY



Left to right: Leland Brian, who died of wound; Mrs. Irene Ford, whose condition is serious, and Mrs. Fred Bosma, in whose apartment at 512 Divers ey parkway shooting took place during early morning drinking party.

Fly for World Endurance Record in Texas Today

Fort Worth, Tex., Feb. 11.—(AP)—In an attempt to better the world endurance flight record, Al Henley and Joe Hart, Oklahoma aviators, announced today they would take the air early tomorrow in their huge monoplane, christened the "Fort Worth."

$25,000 FIRE AT GALESBUEG.

Galesburg, Ill., Feb. 11.—[Special.]—Damage estimated at $35,000 was caused by a fire at the Galesburg Coulter Disc company plant today

Temblor Hits Mexico, but Causes No Serious Damage

MEXICO CITY, Feb. 11.—(AP)—The temblor which was felt in Mexico on Thursday night caused alarm from the Guatemalan border to the northern part of Mexico and was felt with especial severity in all the southern and central states. In many places cracks appeared in walls. Reports that two women were killed in the town of Chalchicumula, in the state of Pueblo, could not be confirmed.

JEALOUSY FLARES INTO GUNFIRE AT PARTY; ONE SLAIN

Woman Wounded; Police Hunt Bootlegger.

A bartender, his common law wife, and a bootlegger met at 4 a. m. yesterday in a flat at 512 Diversey parkway. There was a flare of jealousy on the part of the two men and a pistol was drawn and fired.

Last night the police were searching for the bootlegger, Thomas Rogers, of 3618 Lake Park avenue. The bartender, Leland Brian, 27 years old, was killed in the shooting and the woman, Mrs. Irene Ford, 26 years old, was possibly fatally wounded.

Host Tells of Shooting.

Fred Bosma, lessee of the flat, told the police how it happened.

"Brian worked in a café at 935 Wilson avenue," he said. "He and Irene lived in a flat on the second floor at my address. There was a party in our flat and Irene came to it. The liquor ran out and I telephoned to Rogers to bring some more.

"He came with a bottle and was paid for it. But he decided to stay, although he wasn't invited. He sat down beside Irene, who was in negligee. That's where they were when Brian arrived.

Draws Gun and Fires.

"'Who is that guy?' he asked, pointing to Rogers. 'You're drunk again.'"

At this, Bosma continued, Rogers sprang to his feet and drew his pistol, shouting that he would kill the other man. The girl stepped between them and was thrust aside. Then two shots were fired.

Brian, struck near the heart, died at Columbus Memorial hospital. Mrs. Ford, with a wound in the abdomen, was said to be in a critical condition last night.

In a brief period of consciousness she said that she was a widow, that her husband had been killed in the world war and that she formerly lived in St. Paul, Minn. Brian, she said, was the son of a physician at Vincennes, Ind.

Quarreling Over Gin, She Says.

"There was no reason for the shooting," she gasped. "Brian should not have been jealous. I was only quarreling with Rogers over the kind of gin he brought in."

Lloyd O'Farrell, a friend of Rogers, is also being sought by police. According to Bosma, the bootlegger was accompanied to the party by O'Farrell, who stood by him while he shot the couple and then helped him to escape. An inquest into Brian's death was continued indefinitely pending the outcome of Mrs. Ford's condition.

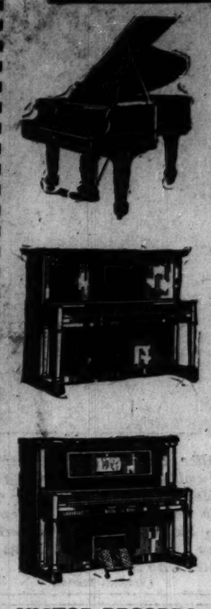
MOTHER WINS COURT FIGHT FOR GIRL, BUT DAD STILL HAS HER

Mrs. Juliette Price, 736 East 87th street, won her long fight for the custody of her child, Jean, 5 years old, yesterday, but it was an empty victory. Superior Judge John J. Sullivan awarded her the child with a decree of divorce, but her husband, Roscoe C. Price, former auditor for the Chicago Civic Opera company, still has the girl at his home in Portage, Wis. The court gave him permission to take his daughter home for the midwinter holidays and he never has brought her back, it was reported.

The contest for the custody of the child attracted attention when Mrs. Price charged that Zona Gale, auther of Portage, Wis., was behind the father's fight. She alleged that the writer wanted the father to win so that he could consent to the novelist's adopting the girl. Miss Gale denied the wife's charge.

STEGER

ANNUAL PIANO SALE



Our yearly inventory has disclosed a stock of hundreds of sample, demonstrator and artist-used Pianos.

BIG REDUCTIONS IN PRICES and very LOW TERMS.

GRAND PIANOS $235 and up

PLAYER PIANOS $95 and up

UPRIGHT PIANOS $25 and up

$1 Per Week and Up

STEGER

Piano Manufacturing Company

Established 1879

STEGER BUILDING

Northwest Cor. Wabash & Jackson

VICTOR RECORDS—ORTHOPHONIC VICTROLAS

OPEN EVENINGS BY APPOINTMENT

Harrison 1656

Buy DEL MAIZ CORN Now At All Good Grocers

Buy Goodrich Zipper Boots AT ALL FOOTWEAR AND DEPARTMENT STORES.

Get this FREE

NOTE: Until further notice, our main office at 40 N. Dearborn St. will be open every Saturday afternoon until 5 o'clock.



Another beautiful example of lamp in colonial enchantment especially this one with an unusual patterned pedestal.

Once again we celebrate the closing of a year of safety and satisfaction for our thousands of investors in every state in the Union.

Millions of dollars worth of Cochran & McCluer first mortgage real estate gold bonds have been purchased without the service of a single salesman (we employ none).

We appreciate this recognition of the Cochran & McCluer direct plan of serving investors—a plan which gives the purchaser the highest interest rate consistent with safety, now 6½%, and the personal attention of our officers.

As a mark of our appreciation to our regular customers on our 47th Anniversary—and as a token of welcome to new investors—we have chosen this beautiful lamp as a gift to each purchaser of our certified first mortgage bonds, either for cash or on payment plan, while this offer is in effect. Bonds are in denominations of $100, $500 and $1000. As little as $10 starts you on the Retire in 15 Years Plan and entitles you to our amazing gift offer.

The lamp, with its rich colors and tasteful Spanish Galleon design, will be a charming addition to any home. By a touch of the finger, it may be regulated to six varied degrees of light—from gentle glow to vivid brightness. It will make an appropriate and decidedly attractive gift. We can make this offer for a limited time only.

RETIRE IN 15 YEARS—on your present living budget

Follow the definite plan in this new book and your financial independence is won. The plan works just as surely, whether you are now earning $1000 or $100,000 a year. Please, call or send coupon for free copy.

Please call or send coupon for full particulars on our Anniversary Gift Lamp offer and the new book, "How to Retire in 15 Years"—no salesman will call.

Mail This!

COCHRAN & McCLUER CO. 2-12-28
40 North Dearborn Street, Chicago, Illinois

Please send me, without obligation, particulars on the Anniversary Gift Lamp offer and your new book, "How to Retire in 15 Years."

Name.....

Street.....

City.....State.....

Cochran & McCluer Co.

Established 1881—Never a loss to any investor

40 North Dearborn St., Chicago, Illinois

Telephone Central 0930



Corns

First drop of Freezone stops all pain.

Doesn't hurt one bit. Drop a little "Freezone" on an aching corn, instantly that corn stops hurting, then shortly you lift it right off with fingers.

Your druggist sells a tiny bottle of "Freezone" for a few cents, sufficient to remove every hard corn, soft corn, or corn between the toes, and the foot callouses, without soreness or irritation.



Sal Hepatica ..by its gentle saline action



Helps banish these 7 common ills and keeps you feeling fit

THE saline method is the great natural way of clearing the system of poisons. It ends, and ends quickly, the discomforts and pains due to headache, upset stomach, constipation, rheumatism, colds, Auto-Intoxication, skin blemishes and many other every-day ills.

For a flushing of the system with pure water and with the cleansing saline tinge of Sal Hepatica, clears intestinal stoppage, corrects acidity and washes away the poisons which are really the cause of 9 out of 10 physical ailments.

The great saline springs of Europe are famous for their cures. For centuries they have been patronized by the wealthy who regain health and a real joy in living through drinking the saline waters.

Sal Hepatica contains the same health-giving salines as these natural springs. For 32 years it has been the world's foremost saline combination—endorsed by thousands of physicians.

DISSOLVED in a glass of water Sal Hepatica makes a sparkling, effervescent drink. It has a refreshing tang all its own—it acts gently and promptly—*usually clearing the intestines within a half hour.* Don't let the poisons of waste make you miserable and depressed. Keep well—take Sal Hepatica when you need it. For sale at all drug stores in 3 sizes, $.30, $.60, $1.20.

How to use Sal Hepatica for each of these 7 ills



1 · RHEUMATISM

The pains of rheumatism are usually traceable to systemic poisons which settle in the joints and muscles and cause neuritis, lumbago, arthritis and other rheumatic troubles. Thousands of rheumatic sufferers find grateful relief in Sal Hepatica. It clears away the poisons of rheumatism, promptly neutralises acidity, and helps keep the blood alkaline.

As an eliminant in rheumatism flush out the system at once with a laxative dose of Sal Hepatica—2 to 4 teaspoonfuls in a large glassful of water. And then keep your system free of poisons and acid conditions by taking 1 to 2 teaspoonfuls in a glassful of water half to one hour before each meal and at night just before retiring.

2 · COLDS AND GRIPPE

Nine times out of ten a cold comes from congestion. The first step in clearing a cold is to flush out the body with two to four teaspoonfuls of Sal Hepatica in a glassful of water. This clears the clogged intestines and permits the purified blood to combat the congestion in the affected parts of the body. Continue the use of Sal Hepatica each morning before breakfast until every sign of your cold has gone.



3 · CONSTIPATION

Sal Hepatica flushes away waste products by stimulating the release of the natural secretions in the intestines. Whenever you wake up in the morning with a thick, coated tongue—with a headache or any of the other enervating symptoms of constipation, clear away the stoppage by taking two teaspoonfuls of Sal Hepatica in a large glass of water. For most prompt results use hot water.

4 · AUTO-INTOXICATION

Over-eating, late hours, rush and worry disturb the system and cause intestinal stoppage. Waste products remaining within the system for more than 24 hours ferment and set up a condition of self-poisoning popularly called Auto-Intoxication.

If you are bothered with that dull draggy feeling due to Auto-Intoxication take one or two teaspoonfuls of Sal Hepatica in your morning glass of water and see what a difference in your condition it will make.



5 · HEADACHES

More often than not a headache comes from congestion in the stomach or intestines which produces excessive blood pressure.

To relieve headache pains—remove the congestion that causes them by taking 1 or 2 teaspoonfuls of Sal Hepatica dissolved in a large glassful of water, preferably hot. Repeat in 15 minutes if not relieved.

6 · INDIGESTION

The gentle saline action of Sal Hepatica relieves indigestion, biliousness and upset stomach by correcting acidity and promoting the discharge of undigested materials. If you are subject to indigestion guard against trouble by taking a teaspoonful of Sal Hepatica in your morning glass of water.

7 · A BAD COMPLEXION

Eruptions, pimples, blotched or muddy skin are indications that the poisons of waste are polluting the blood. To clear the complexion you must get at the cause of the trouble. On arising flush away the poisons of waste and purify the blood stream by taking one or two teaspoonfuls of Sal Hepatica in a large glassful of water. Do this for a week or as long as necessary to completely clear up the skin.



Sal Hepatica

America's Equivalent for Europe's Saline Springs

AT ALL DRUG STORES — 30c, 60c, $1.20



BRISTOL-MYERS CO., Dept. BA6
71 West Street, New York, N. Y.

Kindly send me the Free Booklet that explains more fully how Sal Hepatica relieves 7 common ills of life.

Name.....

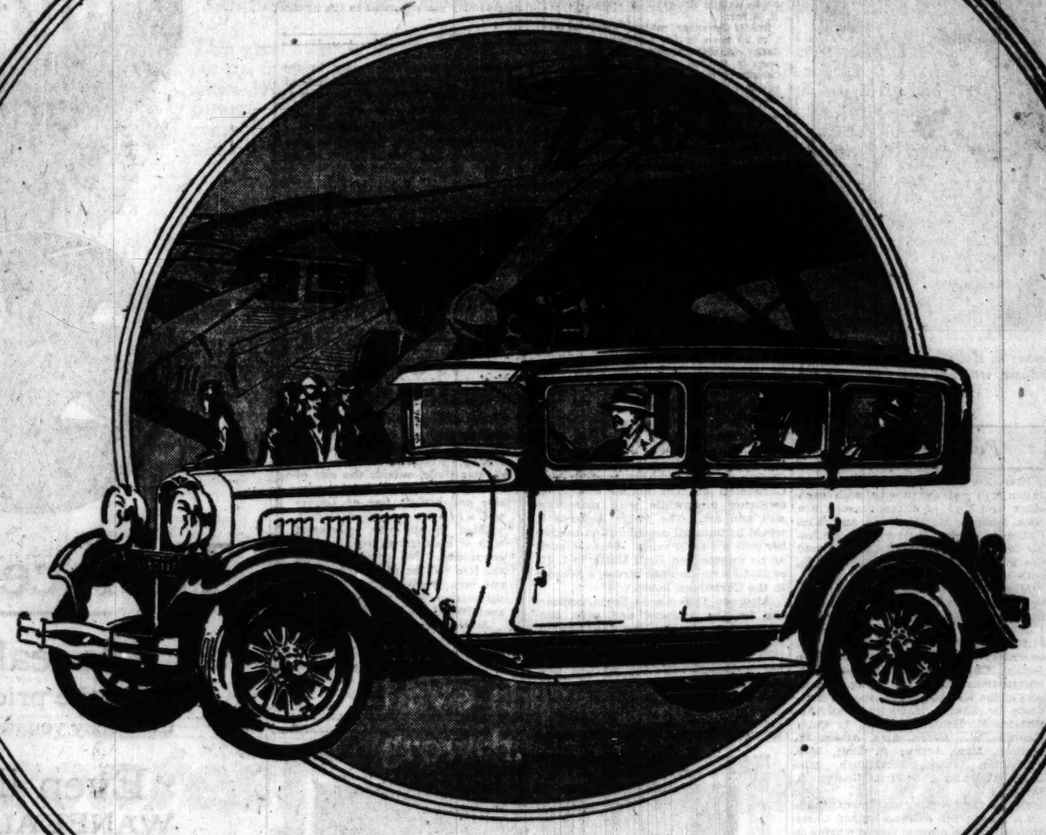
Address.....

City.....State.....

© B-M. Co.—1928

$1095

4-DOOR SEDAN F.O.B. DETROIT



BRILLIANTLY *Different*

Dodge Brothers Victory Six is not only a new car but an entirely new and better kind of a car.

For the first time in history, body and chassis are a single, integral unit.

The wide, deep Victory chassis frame, flush with the body lines, eliminates the body sill and customary body *overhang*.

Major body parts are reduced from 367 to 8!

175 pounds of useless weight are cast off.

The gravity center is radically lowered—with head-room and road clearance unaffected.

And battleship construction (i. e., double steel walls) is applied for the first time to the construction of a motor car body.

The results cannot be expressed—they must be experienced.

No unpleasant skidding or sideway at the corners. No back-wheel "chatter" when the Lockheed Hydraulic brakes are quickly applied.

A smoothness over cobble roads that you have never imagined possible.

A swift car that is safe—a moderate-priced car that is unsurpassed in smartness and individuality.

Tune in for Dodge Brothers Radio program every Thursday night, 7 to 7:30 (Central Standard Time) NBC Red Network WEBH

DASHIELL MOTOR COMPANY

2542 South Michigan Avenue

8252 Milwaukee Ave.
6735 Broadway
3430 N. Crawford Ave.
8454 W. Madison St.
7406 S. Halsted St.
3016 Lawrence Ave.
2363 Milwaukee Ave.
7722 Stony Island Ave.
4224 W. 22d St., Berwyn
301 Madison St., Maywood
Gordo Motor Sales, 7358 Exchange Ave.
Gunther Motor Sales, 3900 Elston Ave.
Wesley Garage, 6701 Ogden, Berwyn
Thomas-Beckley Co., 1448 W. 63d St.
Wickhorst Motor Co., 3934 W. Harrison St.
Walter Mack Co., 10432 S. Michigan Ave.
R. O. Bahlenhorst, La Grange, Ill.
Harvey Motor Sales, Harvey, Ill.
Meiser Auto Sales, Des Plaines, Ill.
C. M. McDonald, Evanston, Ill.
Pfeifer-Mohr Motor Co., Blue Island, Ill.
D & M Motor Sales, Lemont, Ill.
Bahling Auto Sales, Hammond, Ind.
A. G. McPherson, Inc., Highland Park, Ill.
Holstein Bros. Corp., Wheaton, Ill.
Dicke Motor Sales, Downers Grove, Ill.
Meiser Auto Sales, Park Ridge, Ill.
Worsted Motor Co., Winnetka, Ill.
Bright Auto & Repair Co., Elmhurst, Ill.
Victoria Garage, Riverside, Ill.
Arlington Heights Motor Sales, Arlington Heights, Ill.

2323 S. Michigan—Used Car Department—3252 Milwaukee Ave.
Truck Department—Wabash Avenue at 26th Street

The VICTORY SIX

DODGE BROTHERS, INC.

THE SENIOR SIX AND AMERICA'S FASTEST FOUR ALSO ON DISPLAY

CAR OF MISSING DEPUTY SHERIFFS LEFT IN DECATUR

Two Fugitives Abandon Machine in Garage.

Lafayette, Ind., Feb. 11.—(AP)—The trail of John Burns and Samuel Baxter, youthful convicts who disappeared Tuesday, was definitely followed to Decatur, Ill., today when the automobile of Deputy Sheriff John P. Grove was found there in a garage. The fate of Grove and Deputy Wallace McClure, however, who dropped from sight while transporting the prisoners to the Pendleton, Ind., reformatory, was still an unsolved mystery.

A hat bearing the initials J. P. G. and identified as belonging to Deputy Grove, and a belt from a corduroy coat, believed to have been worn by Burns, were picked up on a road near Maple Point, two and one-half miles east of here. Authorities said this indicated that the prisoners began a fight for freedom immediately after leaving Lafayette.

Evidence of Struggle.

The automobile found at Decatur bore the Indiana license of Grove's car. There was a bullet hole in the lower right hand corner of the windshield, but there were no other evidences of a struggle in the machine. The car was left at the garage last Tuesday by two men. Burns and Baxter previously had spent a short time in Danville, Ill., riding in an automobile similar to the one located at Decatur.

Identification of the automobile was the result of telegrams sent to a score of middle western cities last night by the state bureau of criminal identification at Indianapolis. The telegrams, followed by printed matter sent by mail, gave a complete description of the missing prisoners and the automobile.

Anonymous Letter Sent.

Burns was sentenced from Vermillion county, Ill., in 1924 for one to twenty years on a larceny conviction. He again was sentenced from here on Feb. 3 of this year for five to twenty-one years for robbery.

Baxter received a one to fourteen year sentence here in 1925 for larceny and this month received a one to twenty year sentence on a robbery charge.

Sheriff C. M. Johnston spent another day here running down fruitless clews. An anonymous letter, mailed on a Wabash railroad train last night, said the deputies would be found in the new barn near Attica, Ind. The letter gave specific directions, but investigation failed to locate the officers.

Arrests Are Made.

Another valueless clew was that the men may have been dropped in a gravel pit near Shawnee Mound, where Baxter lived as a child. Search of the pit, however, disclosed nothing.

Another report this afternoon said that two men, answering the general description of Burns and Baxter, had been arrested on a robbery charge at Edwardsville, Ill., and taken to St. Louis. The St. Louis chief of police denied any robbery suspects had been brought there from Edwardsville. Two men, arrested in a stolen automobile at Warern, Mo., were brought to St. Louis, but it was established they were not the men wanted at Lafayette. Two suspects also were being held at Orlando, Fla., and descriptions of Baxter and Burns were sent to the police of that city.

Boost Drive for Japanese College



Miss Isabelle MacCausland, professor in Kobe college, Kobe, Japan (left), and Miss Katsu Yonezawa, graduate, who are active in drive for $1,000,000. [TRIBUNE Photo.]

Negro Children Give Black Doll to Mrs. Coolidge

Washington, D. C., Feb. 11.—(AP)—An almost life size black baby doll was left at the White House for Mrs. Coolidge today by Gertrude Allen, an honor student of the Philadelphia citizens high school, who was presented to President Coolidge. The doll was an expression of good will from the Negro children of Philadelphia.

Force for Peace

There are reasons why America and Japan will not go to war with each other and two of these reasons are Miss Isabelle MacCausland and Miss Katsu Yonezawa, the former a professor in Kobe college, Kobe, Japan, and the latter a graduate of the college, both of them now in Chicago.

Miss Yonezawa is studying music here and when she graduates will go back to Japan as a teacher.

Just now a campaign is on to raise $1,000,000, of this amount $700,000 will be raised in America and $300,000 in Japan. Churches of all Protestant denominations are cooperating. Members of the Kobe College corporation include Dr. Shailer Mathews, chairman; Charles R. Holden, Charles L. Cobb, George W. Dixon, Mrs. Albert W. Palmer, Mrs. Arthur E. Holt, Mrs. Catherine Waugh McCulloch, Miss Jane Addams, and Mrs. George R. Wilson.

One of the startling statements made as a reason for helping higher Christian education among young women in Japan is "that nearly as many young women in Japan are sent annually into houses of ill-fame as into the nation's high school."

JUDGE DECLARES WOMAN'S RIGHTS TO PRISON TERM

Heeds Plea, Makes It Lighter than Men's.

CRIMINAL COURT.

William Marshall, larceny, sentenced to 1 year in the Bridewell by Judge Harry B. Miller.

Rudolf Christman, robbery, sentenced to 1 to 20 years in the penitentiary; Emil Gatterfeld, robbery, sentenced to 1 to 10 years in Pontiac reformatory; Elizabeth Christman, robbery, sentenced to 1 year in the Bridewell by Judge John P. McGoorty.

Equality for women in everything, including punishment for crimes, was advocated from the bench yesterday by Judge John P. McGoorty in the Criminal court, but, it appeared, he didn't quite carry out his theory.

When he disposed of a robbery case, involving a husband and wife and a youthful boarding house acquaintance, he gave the woman the lightest sentence.

For Equality—In Theory.

"Jurors and judges always are reluctant to inflict the same punishment on women as they do on men," the judge said at the start of the hearing. "However, women insist on equality with men and I think they are entitled to it in everything."

The judge had heard a taxicab driver tell that while Rudolf and Elizabeth Christman were busy robbing him Mrs. Christman did the actual searching, swearing meanwhile with masculine zeal and art. The judge declared it would be unusual consideration to give her only a 1 to 20 years' sentence, such as he imposed on Emil Gatterfeld, 18, of 1353 North La Salle street, a boarder in the Christman home.

Attorney Tillie Cecile Levin, appearing for the husband and wife, continued her pleading for the woman, insisting on probation on the theory that Mrs. Christman was a dupe of her husband. The judge then over the objection of Assistant State's Attorneys Clarence Piggott and Duance Reed allowed Mrs. Christman to plead guilty to petit larceny and receive the minimum sentence of 1 year in the bridewell. The husband, taking all the blame, was given 1 to 20 years in the penitentiary.

Piggott Asks for Real Equality.

"This woman is a despicable criminal and her sex should make no difference," Prosecutor Piggott said in opposing a small sentence. "Her presence in the taxicab made the driver feel secure when he was told to drive to a remote part of the city."

IOWA MINE WORKERS SIGN NEW WAGE SCALE AGREEMENT

Centerville, Ia., Feb. 11.—(AP)—A new wage scale, to go into effect April 1, was agreed upon here last night by a joint committee acting for the Southwest Coal Operators' association and the United Brotherhood of Miners.

Slight increases over the 1917 scale now in effect were granted in some classes by the agreement, which members of the committee said was designed to bring about equalization between the different classes of labor.

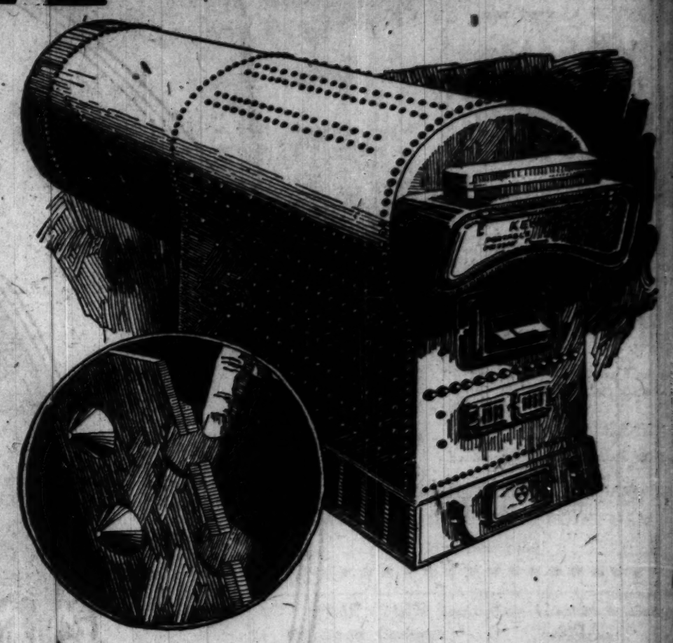
Leaders said that complete harmony existed in the conference and satisfaction with results was expressed. Twenty-one mines and 850 miners in Appanoose county were parties to the agreement.

Are You a Successful Tailoring or Woolen Salesman?

If so, a large nationally known organization can offer you an opportunity to add $3000 to your income, presenting to your own regular trade, outside the city of Chicago, *America's most exclusive and artistic line of Tailor-to-Customer announcements*, without in any way interfering with or endangering your present connection. No competition, as the line will be placed with only one man in any territory and his association with us will be as confidential as with his bank.

Address personally, stating territory covered or call in entire confidence on James E. Goodman, Ass't to the President, The Process Engraving Co., Inc., Suite 1734 Republic Building, 209 So. State Street, Chicago, Illinois.

KEWANEE



The Ace of the Boiler Field

The real cost of a heating boiler is *not* the price you pay when you buy it—but the money you invest in its operation over a period of years.

Even if the price of the KEWANEE ALL-STEEL FIREBOX BOILER were immeasurably greater than it is, it would be an insignificant sum compared with the savings this boiler effects in fuel.

It is true that you can buy some other type of boiler for less money than a Kewanee costs—*but that would be false economy unless the boiler can perform as well as the Kewanee.* We have never been able to find one in forty years of experience.

A cheap boiler is *always* a cheap boiler and for that reason it can't do the same good work as a boiler of perfect design and lasting qualities. You can save money on the materials in your building if you wish but you can't accomplish *anything but expense* if you choose a boiler because of its first cost.

The Kewanee All-steel Firebox boiler is designed and built to outlast the building. In the vast majority of cases it does. Moreover, it will burn any kind or grade of fuel. If you are a big user of fuel, think this statement over seriously.

The saving it effects, because of its scientific design and superior workmanship, easily reaches 25 per cent. Just imagine how this saving grows over a long period of time. When other boilers are succumbing to atmospheric conditions, creating distress and untold inconvenience, the Kewanee Boiler pursues the even tenor of its way and earns its first cost many many times by the excellent service it renders.

If you want details and proof, write the Old Man Behind the Boiler and get the information he has collected during an experience of 40 years in steel boiler making.

KEWANEE BOILER CORPORATION
KEWANEE, ILLINOIS
Steel Heating Boilers, Radiators, Tanks, Water Heating Garbage Burners

BRANCHES

ATLANTA 988 Marietta St. N.W.
BIRMINGHAM 841 Martin Bldg.
BOSTON 1140 Little Bldg., 60 Boylston St.
CHARLOTTE 1016-18 Independence Bldg.
CHATTANOOGA 1104 James Bldg.
CHICAGO 822 W. Washington Boul.
CINCINNATI P. O. Box 78
CLEVELAND 2341 Carnegie Ave.
COLUMBUS 243 N. High St.
DALLAS 1903-5 Santa Fe Bldg.
DENVER 1228-1238 California St.
DES MOINES 707 Hubbell Bldg.
DETROIT 2021 West Lafayette Boul.
EL PASO 1539 E. Cambell St., Box 208
GRAND RAPIDS 48214 Michigan Trust Bldg.
INDIANAPOLIS 221 Indiana Trust Bldg.
KANSAS CITY 2014 Wyandotte St.
LOS ANGELES 306 Crocker St.
MEMPHIS 1714 Exchange Bldg.
MILWAUKEE 440 Bazeley St.
MINNEAPOLIS 703 Builders Exchange Bldg.
NEW ORLEANS 1012 Baronne St.
NEW YORK CITY 270-272 Park Ave.
PEORIA 103 Farmers Bank Bldg.
PHILADELPHIA 443 Land Title Bldg.
PITTSBURGH Empire Bldg.
ST. LOUIS 4260 Forest Park Blvd.
SALT LAKE CITY 304 Dooly Block
SAN FRANCISCO 693 Mission St.
SEATTLE 320 Colman Bldg.
TOLEDO 418 13th Street
YOUNGSTOWN 1302 Stambaugh Bldg.

CANADIAN REPRESENTATIVES—Canadian Kewanee Boiler Company, Limited
46 Richmond St., East, Toronto 2, Ontario



ASPIRIN

The whole world knows Aspirin as an effective antidote for pain. *But it's just as important to know that there is only one genuine Bayer Aspirin.* The name Bayer is on every tablet, and on the box. If it says Bayer, it's genuine; and if it doesn't, it is not! Headaches of all sorts are dispelled by Bayer Aspirin. So are colds, and the pain that goes with them; even neuralgia, neuritis, and rheumatism promptly relieved. Get Bayer—at any drugstore—with proven directions.

Physicians prescribe Bayer Aspirin; it does NOT affect the heart

Aspirin is the trade mark of Bayer Manufacture of Monoaceticacidester of Salicylicacid



Health *and* Beauty

"DO you suppose that people realize what they look like when they walk?"

"No, if they did, they wouldn't," came the swift reply.

All of our lives we long to be free—to think freely, to live freely, and richly, to move through life with a sense of gracious space.

But always we are captive to something.

Now and then one seems to escape and be free. And that one will carry about with her the spirit of high adventure, a joyous "What beyond the turn? Anything may happen!" She will fling the dust aside as she walks as though she knew it was star-dust and pleasant to fling. Beauty is to her not a luxury but one of the first decencies of life. She enters a room as though she had just made a sunrise. She is Health. She is Joy. She is *Free.*

Until Wednesday, such a woman is at Elizabeth Arden's Salon. She has come from New York where she is the head of Miss Arden's Exercise Department to give to the women of Chicago this triumphant freedom. When one has talked with her and has watched her swift, sure, penetrating diagnosis of each individual's needs, has seen her flow through the rhythmic half-dance, half-exercise movements that are the foundation of Elizabeth Arden's amazing success as a beautician of the whole—not merely the face but of the whole person, one feels, "Here is a true and beautiful thing. The whole point of living is here—the bringing up of all things to the highest point of beauty possible, to use beautifully all that you have, to live freely, with a body that is like strong supple wings, singing with health in every cell, as the base on which you build your spiritual and emotional life. A sound body and a free mind—they are here."

Miss Wedekind—who exemplifies this rhythmic joy of living—will be glad to see you from ten to four. Ask her about the new Vienna Youth Mask that is making life over for women.

ELIZABETH ARDEN
70 EAST WALTON PLACE CHICAGO
LONDON NEW YORK PARIS

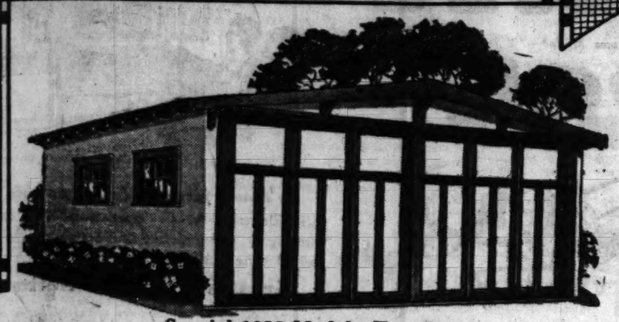
Elizabeth Arden's Venetian Toilet Preparations are on sale at the smart shops

Copyright, Elizabeth Arden, 1928

Now! You Pay for Material Only

We Will Build 1000 GARAGES FREE!

This great offer is made to introduce the World's best garages to a thousand new buyers, in new locations—and to secure this business at once to keep our organization intact and our factory busy. You now pay for the material only in your garage. We deliver everything complete to your lot and our workmen build your garage free. No extras of any kind. Within forty-eight hours after your order is placed with us your garage will be built complete, painted, and ready to protect your car.



Special 1928 Model—Two Car
Furnished complete with our famous easy "Rollaway" garage doors or "Quick-Lock" equipped swinging doors, three new type swing out casement sash. Painted and built complete on your lot. Special now..... **$198**



De Luxe Model "B"—Two Car
Furnished complete with our famous easy "Rollaway" glazed doors or "Quick-lock" equipped swinging glazed doors. Painted and built complete on your lot. Special now..... **$263**

FULLY GUARANTEED!

Terms as Low as $5 DOWN

OVER 30,000 NOW BUILT

For a Limited Time Only!

Here is the year's biggest and best garage opportunity. But it is yours for a limited time only. When our quota of one thousand orders is reached, this offer will be immediately withdrawn and with it will go the last chance you will have to own the world's best garage at a tremendous price reduction. If you need a garage don't delay longer. Go to our nearest store—select the garage of your choice and get your order in our hands for immediate delivery.

Here's What You Get Now!

This great offer embraces the complete line of Harris Garages—those shown here and other splendid models which are supplied in over fifty sizes. Any selection you make will feature the finest construction, materials and all improvements and refinements which have made Harris Buildings nationally famous. Orders will be accepted under our liberal monthly payment plan—a few dollars down—balance less than garage rent. The only condition is—that you get your order in before our quota is reached.



Special 1928 Model—One Car
Furnished complete with our famous easy "Rollaway" doors or "Quick-Lock" equipped swinging doors, two new type swing out casement sash. Painted and built complete on your lot. Special now..... **$138**



De Luxe Model "D"—Two Car
Furnished complete with our famous easy "Rollaway" glazed doors or "Quick-Lock" equipped swinging glazed doors. Painted and built complete on your lot. Special now **$263**



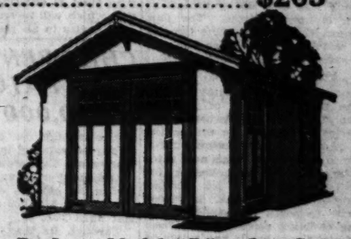
De Luxe Model "C"—One Car
Furnished complete with our famous easy "Rollaway" doors or "Quick-Lock" equipped swinging doors. Painted and built complete on your lot. Special now..... **$161**

Ask Our Garage Experts to Explain These Features!

1. Cold-Proof "Cellu-Seal" Insulator Lining. Snug and tight.
2. Perfect Fitting Rollaway Doors, with our Patented Exclusive Hardware; $25 to $50 added value, but cost you nothing extra.
3. No-Sag Swinging Doors with Improved "Quicklock."
4. Full Trussed Roof, strongest made. Carries heaviest snow load.
5. Highest Grade Lumber throughout.
6. Strongest and Heaviest Construction.
7. Three-Key Cylinder Lock furnished.
8. Heaviest and Best Garage Hardware.
9. Best Roll and Shingle Roofing.
10. Frost-Proof Foundation.
11. Forty-eight Hour Delivery and Complete Erection.
12. Complete in Detail and Painted.



De Luxe Model "D"—One Car
Furnished complete with our famous easy "Rollaway" glazed doors or "Quick-Lock" equipped swinging glazed doors. Painted and built complete on your lot. Special now, **$181**



De Luxe Model "B"—One Car
Furnished complete with our famous easy "Rollaway" glazed doors or "Quick-Lock" equipped swinging glazed doors. Painted and built complete on your lot. Special now **$162**



De Luxe Model "G"—Two Car
Furnished complete with our famous easy "Rollaway" glazed doors or "Quick-Lock" equipped swinging glazed doors. Painted and built complete on your lot. Special now..... **$268**

Greatest of All Home Offers!

Beautiful New Designs

Reduced February Prices Save You $500 to $1,500

Our Construction Complies With All Building Codes!

Let us build your home, on your lot, complete with modern plumbing, heating and lighting systems of the finest materials obtainable, for small cash down payment and monthly payments shown, which includes interest charges. Right now we are offering the entire line of beautiful Harris Homes at the year's lowest prices. You can actually save from $500 to $1,500 if you place your order now.

Harris "Perfection" Plan-Cut Homes

More than a hundred splendid designs to choose from. Elegant carpenter and mason built homes of frame, brick, stucco or brick veneer construction.

Three Ways to Build

PLAN No. 1—Buy material from us at big reduced February prices for a Harris Plan Cut Home and build it yourself. Prices now reduced 15%.
PLAN NO. 2—Buy a Harris Plan Cut Home and arrange a contract for the construction. You act as superintendent.
PLAN NO. 3—Let us furnish all materials and labor for the Harris Home of your choice, built on your lot as ordered.

10 Years to Pay

All you need is a lot and a small amount of cash and we will construct your home under the building plan of your choice, arranging for all mortgage money. Your monthly payments will be just like rent as shown, on these and over a hundred other homes. In many cases we have assisted our customers in getting a home, although the lot was not fully paid for—so, you see, we have a proposition to suit everyone.



THE "LOMBARD"
5 Rooms and Bath
Monthly Payments
$35



THE "ROSELLE"
5 Rooms and Bath
Monthly Payments
$53



THE "LAKE FOREST"
5 Rooms and Bath
Monthly Payments
$61



"PARK RIDGE" Brick Bungalow
5 Rooms and Bath
Monthly Payments
$49



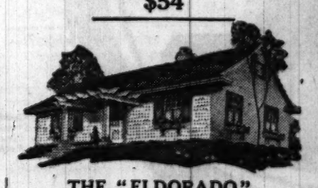
THE "LEMONT"
6 Rooms and Bath
Monthly Payments
$60



THE "SOVEREIGN"
6 Rooms and Bath
Monthly Payments
$54



THE "CARROLL"
6 Rooms and Bath
Monthly Payments
$64



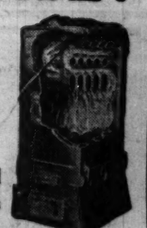
THE "ELDORADO"
5 Cozy Rooms
Monthly Payments
$34

A 'phone call brings an expert! *Mail coupon for Free Book of Homes!*

SPECIAL!



A Message to Owners of Unheated Buildings



If you own an unheated building, let us show you how an efficient "Perfection" Heating System can be paid for by increased revenue. Big stocks of all Heating Materials mean quick deliveries. Installations now completed with the year's lowest costs for materials and labor.

Our efficient expert heating service brings your Perfection Hot Water, Warm Air or Steam Heating System complete within 48 hours. Installations completed without disturbing your present heating equipment. A small deposit is all we require. Bring your blue print plans or a pencil sketch to our main office for complete estimate. The coupon below or a phone call will bring one of our competent heating engineers to your home at any time to suit your convenience. He will plan with you the heating system best suited for your building and supply you with all details of the completed cost, easy terms and much valuable technical information. If you wish to do the work yourself, we will furnish all necessary tools, blue prints, specifications and instructions.

PLUMBING



Complete Bathroom Outfit!

Bathroom outfit, including 5 ft. bathtub with bath cock, waste and overflow. Porcelain enameled lavatory with indexed hot and cold faucets and trap; closet outfit with nickel plated supply pipe, mahogany seat and cover. Sale price, complete, special..... **$59.00**

Enameled Sink



One piece roll rim, enameled sink, 42 in. long, special, **$19.50**
82 inches long, $26.50

Laundry Tub



Two-part laundry tub, 48 inches long, complete with swinging mixing faucet, **$12.75**

SPECIAL SALE PLASTERBOARD

First Quality **3½c** Per Sq. ft.

We offer you greatly reduced prices on our enormous stock of plasterboard. At our main plant you can compare and buy (all under one roof) Nationally Advertised Brands of Plasterboard, including Smoothwall, Sheetrock, Bestwall, National and Gypsolite.

48 inches by 6 feet, per sheet	$ .84
48 inches by 7 feet, per sheet	.98
48 inches by 8 feet, per sheet	1.12
48 inches by 8 feet 6 inches, per sheet	1.19
48 inches by 9 feet, per sheet	1.26
48 inches by 10 feet, per sheet	1.40

Latest Combination Door

Combination screen and storm door with frames of clear white pine 1⅛ in. thick. A screen door in summer and a storm door in winter—changed in a few moments. Storm section glazed with best glass and puttied. Screen section covered with fine 14 mesh galvanized wire. Smoothly sanded ready to finish. Low sale prices.



Width	Height	Price
2' 6¾"	x 6' 9½"	$7.25
2' 8¾"	x 6' 9½"	7.30
2' 8¾"	x 7' 1½"	7.41
2'10¾"	x 6' 9½"	7.46
2'10¾"	x 6'11½"	7.55
2'10¾"	x 7' 1½"	7.60
3' 0¾"	x 6' 9½"	7.85
3' 0¾"	x 7' 1½"	7.90

Porch Inclosures

Built Complete by Our Experts



$10 DOWN

Balance in easy monthly payments. We furnish all materials and labor to complete the job of enclosing your porch. Big reduced prices now prevail. If you wish to purchase the materials only and do your own work or engage your own carpenter, we will supply all required materials under our liberal time payment plan.

PAINT



We offer a 5-gallon kit of House Paint in the color of your choice, with high-grade 4-inch paint brush with bristle vulcanized in rubber, complete for..... **$11**

Guaranteed House Paint of finest quality. Will not peel, blister or fade. Equal to the best. Choice of 12 colors, per gallon..... **$2.10**

PAINTERS' SUPPLIES

Best Inside Spar Varnish, per gal.. **$3.00**
Wearing Floor Varnish, per gal.. **$2.50**
Garage or Barn Paint, red, yellow, maroon, gallon..... **$1.50**
Flat Wall Inside Paint, 10 colors, per gallon..... **$2.10**

WALLBOARD

Gold Medal Brand First Quality Wood Fiber Wallboard. Full standard thickness and weight. Cream colored and rosin sized both sides—ready for painting or decorating.

Sheet Size	Price
48 in. x 6 ft.	$0.72
48 in. x 7 ft.	0.84
48 in. x 8 ft.	0.96
48 in. x 9 ft.	1.08
48 in. x 10 ft.	1.20
48 in. x 12 ft.	1.44

Tile pattern wallboard, same sizes as above, per square foot.....4c



Medicine Case, $4.69
Large sized medicine cabinet, made of clear yellow pine; will fit opening 1 ft. 8 in. x 2 ft. high. Size of mirror, 14 x 18 inches. With plain plate mirror, each... **$4.69**
With beveled plate mirror, $4.95.

Roofing at Big Savings!



Diamond Edge Roofing, per Sq., $2.85

First grade diamond edge roofing (as illustrated). Best for laying over old roofs: Your choice of these colors: Maroon-red, gray-green, or blue-black. Per roll (enough to cover 100 sq. ft.) **$2.85**

Roll Roofing

"VERYBEST" Brand—the roll roofing we use ourselves—the best slate surfaced roofing made. Heavy weight. Average 90 lbs. Complete with galvanized nails and cement. Choice of maroon-red, gray-green or blue-black. Per roll of 108 square feet **$2.28**

Best Shingles

First quality 4-in-1 slab shingles. Self-spacing. Choice of green, red or blue-black. Special price, per square (enough to cover 100 square feet).... **$5.95**



Breakfast Set, $16.75
Includes table and two benches. Made of clear white pine with panel backs in benches. Comes to you ready to set up and finish. Special at, set.... **$16.75**

Garage Doors

Special Each..... **$4.75**



Best clear fir mill made glazed Garage Doors, size 2 ft. 8 in. by 8 ft.; 1⅜ ins. thick. Price, each, **$4.75**

All other sizes priced very low.

Material Displays at These Branch Stores:

Branches Open Daily 10:30 A. M. to 9 P. M.—Sundays 2 to 6 P. M.

CHICAGO HEIGHTS, ILL.
Located at 1540 Halsted St. Phone Chicago Heights 3462.

ELMHURST, ILL.
Located at 121 South York Street, near C. & N. W. Station. Phone Elmhurst 344.

LAWRENCE AVE.
Located at 4038-4036 Lawrence Avenue, corner of Keystone Avenue, one block west of North Crawford Avenue. Phone Kildare 8662.

JOLIET, ILL.
Located at 2100 Collins St. Phone Joliet 5300.

FOREST PARK, ILL.
Located in River Forest on Madison Street one block west of Des Plaines Avenue. Phone Forest 2211.

EVANSTON AND NORTH SIDE
Located at 2047 Howard Ave., Chicago. Phone Bryngate 5128. Evanston phone—University 8890.

GRAND AVENUE
Located at 3027-3031 West Grand Ave., at intersection of Division St. Phone Belmont 3402.

GARY, IND.
Located on the east side of Broadway, adjacent to the Michigan Central Ry. depot. Phone Gary 109.

SOUTH SHORE
Located at 8245 South Chicago Ave., corner Colfax Ave. Phone Saginaw 6848.

AURORA, ILL.
Located at 60 S. Broadway. Phone Aurora 454.

DES PLAINES, ILL.
Located at 716 Center St. Phone Des Plaines 660.

BERWYN, ILL.
Located in Berwyn, Ill., at the southeast corner of Oak Park and Clinton Aves. Phone Berwyn 743-R.

HAMMOND, IND.
Opposite the Indiana Hotel on Plummer Ave., just west of Hohman St. Phone Hammond 2348.

FREE DELIVERY	OPEN EVENINGS	TELEPHONE Main Plant LAFAYETTE 1900	PRIVATE AUTO PARK	EASY PAYMENTS
Free delivery by motor truck within 35 miles of our plant.	*Open Monday and Wednesday evenings until 9 o'clock.*		*Plenty of free parking space—no time limit.*	*Most liberal payments arranged on orders of $100 or more.*

HARRIS

America's Building Material Headquarters

HARRIS BROTHERS CO.

-On 35th Street, One Block East of Ashland Ave.

Phone Lafayette 1900 or Mail This Coupon for

Free Service and Information

Tribune, February 12, 1928

HARRIS BROTHERS CO., 35th and Iron Streets, Chicago
I am interested in getting your Latest Money-Saving Sale Offers as marked in the squares below:

☐ Harris Homes
☐ Frame Garages
PORCH ENCLOSURES ☐ Material Only ☐ Built Complete
☐ Plumbing Materials ☐ Roofing Materials ☐ Storm Sash
HEATING SYSTEMS ☐ Hot Water or Steam ☐ Warm Air Systems
☐ Check this square if you want one of our experts to call at your home. No obligation.
☐ Check this square if you want us to send you our new 1928 Book of Garages, Homes and Building Material Bargains.

Name..... Phone No.....
Street..... State.....
Town.....

GOOD WILL TOUR THROUGH DIXIE TO START TONIGHT

W. R. Dawes Heads Group Celebrating Freight Cut.

An extensive good will tour of Dixieland is to be undertaken this and next week by 30 Chicago shippers and manufacturers, headed by William R. Dawes, president of the Chicago Association of Commerce. The party will leave this evening at 6:15 o'clock by special train over the Illinois Central and will return on Feb. 28. Eighteen cities in seven states will be visited.

In view of the revised freight rate tariffs which the carriers have at last put into effect between the middle west and the southern states, the trip is regarded as the most important of the trade conferences promoted by Chicago business men in many years.

The freight rate revision, which was ordered by decision of the interstate commerce commission on July 7, 1925, but which was held up by protest of carriers, is now in force. The new rates mean that for the first time in history midwest and southern products will be exchanged on a fair basis.

For New Prosperity.

The new rates cut substantial percentages fro mthe cost of shipping southern goods of all kinds into northern markets and likewise reduce the cost of moving midwest manufactured goods into the south. The new rates will give, according to spokesmen for the business interests, a big increase in commodity exchanges, increased prosperity to north and south, and a lowering of living costs in both areas.

The freight rate battle has extended over forty years, with the Chicago Association of Commerce, in coöperation with other commercial interests, on the firing line. John T. Pirie Sr. is the chairman of the association transportation committee which successfully completed the long fight for rate equity.

"It is fitting that north and south join in looking forward to the results of this epoch making rate change," he said. "Both sections wish to take full advantage of its meaning in trade expansion and to do so it is vital that both the people of the north and of Dixieland get an understanding of its full meaning. It gives both areas tremendous advantages. We all need to work together to develop this great opportunity, and Chicago is showing in this tour its eagerness to do its part."

Millions for Each.

"It means many millions each year in trade and economies to the southern states as well as to middle west commerce and industry," said Mr. Dawes. "It means mutually broader markets, both for southern products and those of the north; and we hope by our tour to make this idea clear to thousands of merchants and manufacturers in the seven southeastern states."

V. L. Alward of the American Furniture Mart is chairman of the delegation which will be entertained by business bodies in all the cities visited.

PROSECUTION LOSES ITS STAR WITNESS IN JACKSON TRIAL

Indianapolis, Ind., Feb. 11.—(AP)—The prosecution in the trial of Gov. Ed Jackson lost one of its star witnesses today when Robert W. Lyons, Richmond attorney and former financial agent of the Ku Klux Klan, underwent an operation for appendicitis at Dayton, O.

Loss of Lyons' testimony, however, will not weaken the state's case against the governor, who is charged with conspiracy to commit a felony in an attempt to bribe, Prosecutor William H. Remy declared. It strengthened the belief that D. C. Stephenson, former grand dragon of the klan and now in Indiana state prison, might be the first witness for the prosecution.

Stephenson was named in the Jackson indictment, as having been a party to the alleged conspiracy to bribe Gov. Warren T. McCray in 1923 to name James E. McDonald as Marion court prosecutor. Robert I. Marsh, local attorney, and George V. Coffin, Marion county Republican chairman, were indicted with Gov. Jackson. They will be tried later.

CHILDREN'S HOME CAMPAIGN FOR $100,000 OPENS

A campaign for funds with which to pay off existing indebtedness on the Norwegian Lutheran Children's home at Edison Park was inaugurated yesterday by officials of the institution. The goal is $100,000 and the drive will last until Feb. 25.

Through its thirty-one years of existence the Norwegian Lutheran Children's home has obtained its support for the most part through the voluntary assistance of societies and individuals. The last and largest gift received was the Moe-Seaver building, dedicated last December, which greatly increased the capacity of the home.

A power plant, erected at a cost of $45,000, as one of the conditions of the Moe-Seaver donation, constitutes a part of the $100,000 debt that must be canceled. A. E. Seaver is honorary chairman of the appeal committee. Headquarters are at the Inland Trust and Savings Bank building, Milwaukee avenue and Irving Park boulevard.

WESTERN ARTIST PAINTS PORTRAIT OF BORDEN HERE

Noted Sculptor Also Is Chicago Visitor.

BY ELEANOR JEWETT.

Two visiting artists of distinction are in Chicago now. The one is Arthur Cahill, a prominent California painter, and the other is the sculptor, Allan Clark, whose oriental point of view is beautifully expressed in his current show at the Arts club.

Mr. Cahill is here painting John Borden. The portrait is practically finished and the artist has made a stunning thing of his canvas. The painting is in blues and browns, to match the room in which it will be hung, and Mr. Borden is shown as the master of his yacht. Much of the work was done in Seattle, where the yacht was stationed before the Bordens' Alaska trip last summer.

Gruppe Paintings on Exhibit.

At the O'Brien Art galleries there is current a beautiful exhibit of paintings by Charles P. Gruppe, an American with Dutch tendencies. Mr. Gruppe has studied there. The influence of his ha astudied there. The influence of his teachers is obvious. The atmosphere of Holland, the country of canals and misty sunshine, permeates many of his loveliest compositions.

Not all of the pictures were done abroad. "Black Creek" is American, a sunshine, bright and clear, burning upon a field of snow through which the half frozen stream runs. "Rain Clouds," a harbor with ships, the water piercingly blue and broken by white crests of foam, is extraordinarily good. Other pictures which linger in one's memory are "Low Tide," "Canal in Holland," "October Reflections," and "Hickory Nut Time."

Tea Today for Carl Krafft.

This afternoon the Illinois Woman's Athletic club is to give a tea for Carl Krafft, the painter whose exhibition in their studio is proving so successful. Mrs. Alice L. Bidwell, chairman of the committee on art, will be hostess.

An exhibition of work by Illinois women artists will open tomorrow in the assembly hall of the Illinois Woman's Athletic club. The exhibit has been gathered and is sponsored by Mrs. Bidwell, herself an artist of talent.

Believed Dead, Explorer Wires He, Wife Are Safe

LONDON, Feb. 11.—(AP)—The English explorer, Thomas Glover, and his young wife, who were reported on Feb. 3 to have been killed in central Africa while on a zoological expedition, are safe. Mr. Glover's mother has recieved a cable from his agent at Kano, in the Sudan, stating: "Report untrue. Glover telegraphs safe arrival of both at Mas Tshad Feb. 3."

Hunt Girl's Assailant with Bloodhounds, Possees

Marquette, Ia., Feb. 11.—[Special.]—Marquette posses are searching the hills with bloodhounds for the stranger who last night attacked Teresa Hahn, 15, high school girl. A man caught her and dragged her across the railroad tracks, but fled as William Slightam heard the girl's cries.

OFFICIAL WEATHER FORECAST

Indiana—Fair, rising temperature in north and central portions Sunday; Monday increasing cloudiness.
Lower Michigan—Generally fair, rising temperature Sunday; Monday unsettled with probably rain or snow.
Upper Michigan—Fair with rising temperature Sunday; Monday probably rain or snow.
Wisconsin—Generally fair with rising temperature Sunday; Monday partly cloudy, somewhat colder in west and north portions.
Ohio—Fair with rising temperatures Sunday, followed by rain Sunday night or Monday.
Missouri—Fair Sunday and probably Monday; somewhat warmer Sunday in extreme east portion; slightly cooler Monday.

Place of observation. State of weather. Feb. 11, 1928, 7 p. m. Central time.	Direction of wind.	Temp. 7 p. m.	Highest today.	Lowest last night.	Precipitation 24 hours ending 7 p. m.
East central states—					
Alpena, snow	N.W.	24	30	26	.02
Cairo, clear	N.E.	54	58	44	...
Chicago, clear	S.	33	36	34	...
Cincinnati, cloudy	N.W.	36	40	34	...
Cleveland, cloudy	N.W.	30	34	30	.06
Detroit, cloudy	N.W.	34	38	30	.18
Escanaba, clear	N.	12	26	10	.02
Evansville, clear	N.	48	50	38	...
Fort Wayne, clear	W.	34	40	32	...
Grand Haven, clear	W.	30	40	30	...
Grand Rapids, clear	N.W.	32	38	32	...
Green Bay, clear	N.E.	32	36	26	...
Indianapolis, clear	W.	30	42	32	...
Madison, clear	S.E.	34	40	30	...
Marquette, cloudy	N.W.	18	26	24	.10
Memphis, clear	S.W.	62	66	42	...
Milwaukee, clear	S.W.	32	40	30	...
Nashville, clear	N.W.	52	58	42	...
Peoria, clear	S.	42	48	30	...
Sault Ste. Marie, clear	N.W.	14	30	22	.02
Springfield, Ill., clear	E.	44	46	34	...
West central states—					
Bismarck, clear	S.E.	44	52	28	...
Charles City, clear	S.E.	38	46	38	...
Concordia, clear	S.	54	64	38	...
Davenport, clear	E.	42	50	32	...
Des Moines, clear	S.E.	44	52	32	...
Devils Lake, cloudy	S.E.	34	40	24	...
Dodge City, clear	S.	54	64	28	...
Dubuque, clear	S.	40	48	32	...
Duluth, clear	N.E.	22	30	18	...
Huron, clear	S.E.	40	52	28	...
Kansas City, clear	S.	50	62	32	...
Keokuk, clear	S.	46	50	34	...
Little Rock, clear	S.	64	70	40	...
Moorhead, clear	S.	36	44	26	...
North Platte, clear	S.W.	52	68	24	...
Oklahoma City, cloudy	S.	58	68	38	...
Omaha, clear	S.	50	60	34	...
Rapid City, clear	S.	50	64	34	...
Sioux City, clear	E.	44	50	28	...
St. Louis, clear	E.	44	52	28	...
Minneapolis, clear	S.E.	36	42	28	...
Springfield, Mo., clear	W.	58	64	40	...
Wichita, clear	S.	60	68	36	...
Williston, clear	S.W.	44	50	32	...
Eastern states—					
Albany, snow	N.	26	28	20	...
Atlanta, clear	N.W.	54	60	32	...
Boston, cloudy	N.W.	28	30	22	...
Buffalo, snow	W.	28	34	28	.04
Charleston, clear	S.W.	50	60	40	...
New York, clear	N.W.	34	38	30	...
Pittsburgh, clear	N.W.	34	38	30	.04
Philadelphia, clear	N.W.	36	40	30	.01
Pittsburgh, cloudy	N.W.	30	34	30	.06
Raleigh, clear	N.	48	54	32	...
Washington, cloudy	N.W.	34	42	36	.02
Gulf states—					
Abilene, cloudy	S.E.	58	62	32	...
Amarillo, cloudy	S.	50	50	32	...
Brownsville, rain	N.	54	60	48	...
El Paso, cloudy	W.	38	48	42	.54
Fort Worth, cloudy	S.	58	66	40	...
Galveston, cloudy	E.	56	60	52	...
Jacksonville, clear	W.	60	66	42	...
Miami, clear	N.W.	66	74	48	...
Mobile, clear	S.W.	54	62	42	...
Montgomery, cloudy	W.	58	64	38	...
New Orleans, clear	...	60	66	50	...
San Antonio, cloudy	S.E.	54	56	46	...
Shreveport, clear	S.E.	60	68	44	...
Tampa, clear	...	64	68	50	...
Vicksburg, clear	N.W.	52	62	42	...
Mountain states—					
Boise, cloudy	N.W.	34	40	28	...
Cheyenne, clear	S.	44	60	30	...
Denver, clear	N.W.	50	58	28	...
Havre, cloudy	W.	30	38	30	...
Helena, cloudy	W.	32	42	30	...
Lander, clear	W.	38	48	16	...
Miles City, clear	...	44	52	28	...
Phoenix, clear	W.	64	66	40	...
Pueblo, cloudy	...	50	60	18	...
Salt Lake City, clear	N.W.	40	44	28	...
Yellowst'e Pk., cloudy	S.W.	32	40	22	...
Santa Fe, cloudy	N.	36	40	24	.04
Pacific states—					
Fresno, clear	N.W.	62	64	42	...
Los Angeles, clear	S.W.	62	68	50	...
Portland, Ore., clear	N.W.	40	52	36	.04
San Diego, clear	S.W.	62	64	48	...
San Francisco, clear	W.	54	60	48	...
Seattle, Wash., cloudy	W.	46	50	40	.66
Spokane, cloudy	S.W.	38	40	28	...
Walla Walla, cloudy	W.	44	46	34	...
Canadian—					
Battleford, cloudy	W.	36	44	24	...
Calgary, cloudy	N.W.	30	32	28	.61
Edmonton, cloudy	N.W.	32	36	26	...
Medicine Hat, cloudy	W.	38	56	16	...
Minnedosa, clear	Calm	18	18	8	...
Quebec, cloudy	Calm	12	18	8	...
Qu'Appelle, clear	S.	36	46	26	...
The Pas, clear	Calm	8	14	6	...
Toronto, cloudy	N.W.	30	34	24	...
White River, clear	Calm	8	14	6	...
Winnipeg, clear	S.E.	32	34	16	...

REPORT INTEREST ON RUSS FUNDS TO PAY BRITISH DEBT

[Chicago Tribune Press Service.]

LONDON, Feb. 11.—Lively speculation regarding who is the mysterious donor of £500,000 ($2,500,000) to the British government, from which the cumulative interest is to be used to pay the national debt, has produced a rumor that the donor is Lord Revelstoke, chief of the famous bank, Baring Bros. & Co., in which the sum is to be held in trust.

Well informed quarters say Lord Revelstoke is only the figurehead for a peculiar financial transaction, based upon the fact that Baring Bros. & Co. remain in the unique position of holding millions belonging to the old Russian imperial government. These deposits are immovable.

EX-CONVICT SHIELD AS ROBBER.

William Bars, 33, of 5518 South Halsted street, an ex-convict, was arrested yesterday as he was attempting with hammer and chisel to break into a drug store at 1158 West Garfield boulevard.

THE LAST WORD IN RADIO
THE BAY



De Luxe Model—"2 in 1" Circuit
$285 Complete



A Masterpiece of Craftsmanship

All Electric—A. C. operation—Unrivaled simplicity, convenience and economy. Wonderful tone quality.

Greatest Distance Getter

With the switch toward the left the set operates as a conventional tuned radio frequency type of receiver, but with a much higher degree of selectivity. **Perfect Local Reception.** By snapping the switch to the right the set becomes a 3-stage radio frequency amplifier, giving extreme sensitivity, but retaining its selectivity, producing the **Greatest Distance Getter.**

Other Bay Models Priced from $117.50 to $500

Fully Guaranteed—Convenient Installment Terms

Trade in your old Piano, Radio or Phonograph at a liberal allowance.

H. C. Bay Company

The Finest Equipped Piano Factories in the World

Makers of the New Scale "90" Grand (the Utmost in Piano Craftsmanship)

305-307 SOUTH WABASH AVE. Phone Harrison 9258

6119 W. 22d St. | 2759 Milwaukee Ave. | 5334 W. North Ave.

712 West 63d St. | *Open Evenings* | 6215 Cottage Grove Ave.



Copyright: Underwood & Underwood.

St. Gaudens's Statue in Lincoln Park

In Memory of a Great American

It is but fitting that the Chicago & North Western Railway should today pay its respects to Abraham Lincoln.

It was President Lincoln's executive order of Nov. 17, 1863, which permitted the building of a railroad to the West Coast, and that railroad, in connection with the Chicago & North Western, now constitutes the Overland Route, the natural and most interesting route between Chicago and the Pacific.



Today six splendid daily trains operate over this historic route to San Francisco, Los Angeles and Portland, providing every luxury and comfort known to modern day transportation.

San Francisco Overland Limited—63 hours, extra fare, de luxe flyer. Lv. C. & N. W. Terminal 8:10 P. M.

Los Angeles Limited—63 hours, extra fare, de luxe flyer. Lv. C. & N. W. Terminal 8:10 P. M.

Gold Coast Limited to San Francisco-Los Angeles—68 hours, All-Pullman. Lv. C. & N. W. Terminal 8:30 P. M.

Portland Limited—with barber, bath, maid, masseur. Lv. C. & N. W. Terminal 10:15 P. M.

Continental Limited—a popular, fine, fast train to Pacific Northwest. Lv. C. & N. W. Terminal 2:30 P. M.

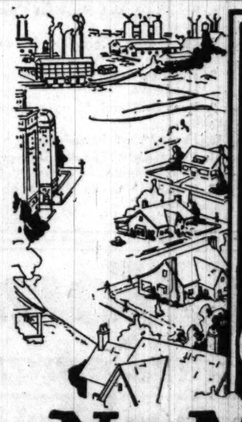
California Mail—For a late evening departure. Lv. C. & N. W. Terminal 11:59 P. M.

TICKET OFFICES

148 South Clark Street, Phone Dearborn 2323 | Passenger Terminal, Phone Dearborn 2323 | 226 W. Jackson Street, Phone Dearborn 2121 | Passenger Information, Phone Dearborn 2040

CHICAGO & NORTH WESTERN RAILWAY

The Best of Everything in the Best of the West



Yes You Can Have GAS Just Like in the City



No Matter Where You Live

A Gas Service Without Pipe Lines

for Homes in Suburbs, Sub-Divisions, Country Towns, on Farms, Summer Cottages, Resorts, Etc.

for Golf and Country Clubs, Garages, Coffee Shops, Roadside Stands, Yachts, Etc.

Every woman prefers GAS for cooking. It is so much cleaner, quicker, better—yet millions have been denied its use because they live where there is no gas main. It is for these that scientists have long been working to give them this ideal convenience, no matter where they lived.

The result is that eight years ago Protane Bottled Gas was discovered. Since then it has been developed, perfected, time-tested—today it is gladdening the hearts in thousands of homes all over the United States. It has made a **new day,** a new era for those living out where city gas is not available. The supply is unlimited.

PROTANE BOTTLED GAS

Is the richest parts of natural gas—BOTTLED under low pressure—put up in small steel drums so it can be delivered to your door, no matter where you live. It is not an experiment. It is approved as STANDARD by the National Board of Fire Underwriters. It is safer than city gas, as it will not asphyxiate. Lights instantly — burns just like city gas, but does not smoke or soot cooking utensils. Burns the hottest blue flame known—**costs LESS on the average than city gas.** Protane Bottled Gas is of greater value and benefit to those living where city gas cannot be had than the telephone, electric light or radio, because needed and used so much more. With Protane Gas Stoves, Water Heaters, Laundry Plates and nearly 100 other Appliances with which Bottled Gas is used, every city gas convenience is available.







Just Like City Gas Supply

An installation consists of two drums of Bottled Gas connected to a Protane Gas Stove or one or more other Protane Appliances, by small copper tubing. When one drum is used up, you turn on the other, notify the local dealer who brings a full drum, attaches it for you and takes empty one away. You have no bother—no extra attention—need never fear of running out of fuel with a meal half-cooked—it is just like city supply.

You can say "good-bye" forever to the muss and litter and bother of "carrying in" fuels and the frequent "filling" of tanks. Bottled Gas is so much cleaner, quicker, better—like city gas—ideal.





Always Ready —Lights Instantly

No generating—just like turning on a faucet to get water or pushing a button to get electric light—Bottled Gas is a 20th century convenience for those who live beyond city gas main supply. The automobile has taken the place of the buggy; electricity is pushing out the kerosene lamp; Protane Bottled Gas is making other fuels "has-beens." It is the greatest advanced improvement ever invented for rural homes.

Find Out All About It

Just fill out and mail the coupon below. Find out for yourself what a wonderful convenience and city advantages await you in Protane Bottled Gas and the many Protane Appliances for Cooking, Baking, Washing, Ironing, Bathroom, Laundry, Garage, etc. We will gladly arrange a demonstration without any obligation on your part.







PROTANE SYSTEM FOR AS LOW AS $30.

WE HAVE SOME TERRITORY OPEN FOR LIVE, HUSTLING DEALERS. WRITE US.

ILLINOIS BOTTLED GAS CO.

phone HARrison 7005

35 WEST JACKSON BLVD., CHICAGO, ILL.

Mail This Coupon Now

ILLINOIS BOTTLED GAS CO., Dept. 15
Cor. Jackson and Dearborn Sts., Chicago

Please send me full information about Protane Bottled Gas. User ☐ Dealer ☐

Name _____

Town _____

Street _____ State _____

YANKS PLAY BIG PART IN CHILE'S INDUSTRIAL LIFE

Boom Nitrate Business; Help Improve Land.

BY JOHN CLAYTON.
[Chicago Tribune Press Service.]

SANTIAGO, Chile, Feb. 11.—From the first days of Chilean independence the United States has maintained the friendliest diplomatic relations with this republic, and North American money and technical knowledge have played a large rôle in the development of the country.

We are already the largest foreign investors in Chile, both in the mining and nitrate industries, and in loans to the Chilean government. In the next few years quantites of North American investments are contemplated. Our total moneys now in Chile are about seven hundred and fifty million dollars, which is considerable in excess of those in Brazil and somewhat more than in Argentina.

Chilean patriots made their first bid for independence during the southern winter of 1810, and by midsummer (January, 1811) the first diplomatic representative of the United States, Joel Roberts Poinsett, arrived at Santiago to assume the post of consul general of the United States. Mr. Poinsett left the country a year later, but from the time Bernardo O'Higgins, with the aid of San Martin, established the independence of Chile, our diplomatic relations with this country have been unbroken.

U. S. Aids Nitrate Industry.

American technical knowledge only recently performed a service of vast importance to the country, in reorganizing the processing of nitrates to enable the industry to meet the competition of the "fixation" products of Germany and Great Britain, which, for a time, threatened to wipe out this great industry on which Chile depends for no small portion of its public revenues. The Guggenheim interests have reduced the costs of processing to a point which seems to defy competition of artificial fertilizers, and Chile is again shipping large quantities of nitrates from Antofagasta and Inquique.

A new call for American money will shortly be made by the fiscal agents of the government, the National City bank of New York, to enable the president to carry out his vast program of public works.

One of the most important acts of President Ibanez was to place the finances of the nation on a budget system, with a rigid control over expenditures. The operation of this plan during the first year showed the nation that a sufficient surplus would exist in future without increasing taxation, to enable carrying out of a six year program of public improvements, involving an expenditure of nearly two hundred million dollars.

Calls for $200,000,000.

Two hundred million Chilean pesos, or about $25,000,000, will be asked. It will be divided as follows: 15,000,000 pesos for the service of immigration, 22,000,000 pesos for railways, 53,000,000 pesos for ports, 17,000,000 pesos for drinking water installations and sewage, 30,000,000 pesos for public buildings, 5,000,000 pesos for an automobile road from Valparaiso to Casablanca, and 57,000,000 pesos for other public works. During the second year two hundred and twenty-five million pesos will be spent for the continuation of this program; two hundred and fifty million pesos each for the third and fourth years will be appropriated, three hundred million pesos for the fifth year, and three hundred and fifty million pesos for the sixth year, a total of roughly two hundred million dollars.

When the program is completed the ports of Valparaiso, Antofagasta, and Iquique will boast modern docks, warehouses, and handling equipment. There will also be a network of automobile roads.

In addition to the $25,000,000 to be asked for the first year's improvements, $45,000,000 for the funding of outstanding Chilean 8 per cent bonds on a 6 per cent basis will be sought.

Sees More Automobiles.

Only a small portion of the highway construction Chile plans to undertake will be carried out under the president's program. Many of the roads will be constructed by municipalities and paid for out of special taxes on motor cars and accessories. The government is looking forward to a time when the automobile population of the country will be increased; it is not waiting for the automobile to force road development. At present there are only 18,000 motor cars in Chile, of which 12,000 are in Santiago. But sales are increasing and Chile promises to be an important automobile market. More than 90 per cent of the pleasure cars and trucks are manufactured in the United States.

Chile nearly reproduces the climatic and soil conditions of our own Pacific coast. The country stretches from 17.17 south latitude to 55.01 south latitude.

Fertile Valley Between Ranges.

A coast range of mountains runs the length of the land. To the east lie the Andes. Between these two ranges lies a valley of increasing fertility, narrower by far than that which stretches from the Canadian border to Southern California, but just as rich. Chilean apples rival in flavor and quality the best our western coast produces. Oranges of the finest quality are grown on the irrigated lands north of Santiago as far as the nitrate deserts. And while the rainfall of these regions is not abundant there is an ample supply of water for irrigation from the high Andes. In the vicinity of Santiago grapes are grown in quantities, and wines of fine quality are produced.

Development of these lands to full production has been slow, chiefly owing to lack of markets. But plans are now under way for government assistance in marketing fruits, and preferential rates will be given on certain lines to New York and Europe. Fruit growers are to be organized on a scale similar to those of the United States. A loan will be floated, guaranteed by the government, to make this possible.

Chile is turning to the United States for financing these projects because its experience with North American enterprise has been the happiest.

BATTLESHIP'S CREW OF 1,200 IS QUARANTINED TO CURB EPIDEMIC

San Pedro, Cal., Feb. 11.—[Special.]—Twelve hundred officers and men have been placed in quarantine aboard the U. S. S. battleship Colorado as the result of an outbreak of several cases of cerebro-spinal fever, which the ship doctors say is practically identical with spinal meningitis.

The Colorado arrived this morning from Puget Sound, but no one was allowed to leave the ship. Later an official bulletin was issued from the flagship California stating that hte ship would be under quarantine until Feb. 15 or later.

The meningitis outbreak developed shortly after the ship left Bremerton (Wash.) navy yard a week ago. There have been no fatalities.

EXPERTS TO TURN SEARCHLIGHT ON CHILD CHARACTER

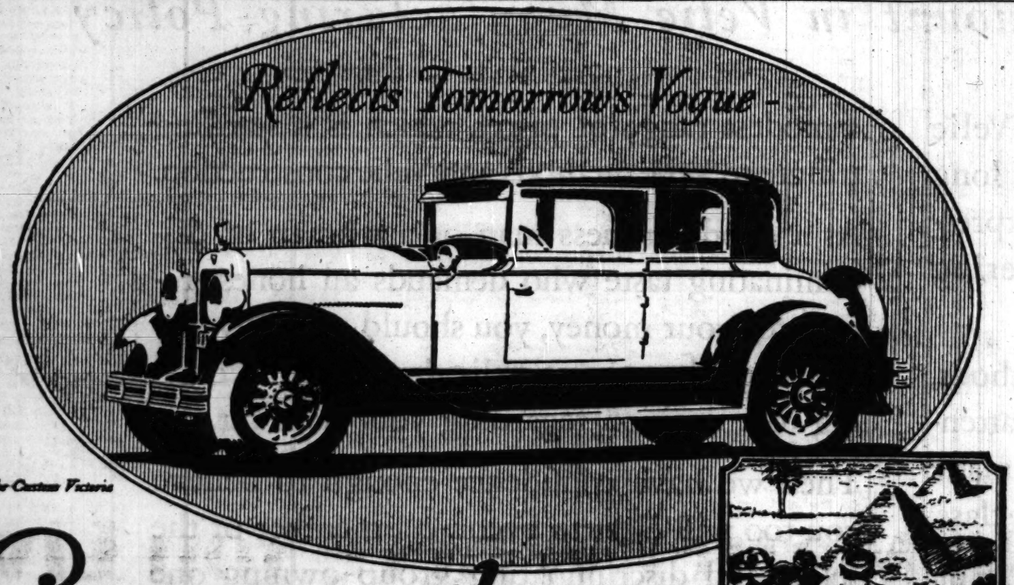
Why does little Junior pull the cat's tail? Why does he fib about getting into his mother's doughnuts? Are these indications of a weakness in his moral makeup? And, if so, how can his character be corrected?

The thousand and one questions that run through a mother's mind as she watches the development of her child from day to day will be answered by experts at a three day conference of the Chicago Association for Child Study and Parent Education. The sessions will open Thursday in the Palmer house.

Prof. Mark A. May of the department of education, Yale university, one of the several well known authorities on the program, will deliver a report on the results of tests given 12,000 school children to determine the tendencies of juveniles to practice deception.

Another speaker is to be Dr. George A. Dorsey, author of "Why We Behave Like Human Beings." He is of the opinion that environment is almost entirely responsible for the development of a child's character. He will talk on "How to Make or Break the Child."

Other speakers scheduled for the conference include: Dr. Max Mason, president of the University of Chicago; Dr. E. D. Starbuck, director of the institute of character research, University of Iowa; Miss Jane Addams of Hull House; Dr. M. C. Otto, department of philosophy, University of Wisconsin; Dr. William Kilpatrick, professor of the philosophy of education, Columbia university; Prof. Henry C. Morrison, department of education, University of Chicago; Dudley Crafts Watson, of the Art institute; President Ralph C. Hamill of the Illinois Society of Mental Hygiene; and Prof. T. V. Smith, University of Chicago.





Capping the Great Pyramid of Value

to the Greatest Reception in Hudson History

Hudson's long, constantly improved leadership of chassis values, riding qualities, performance supremacy, and operation smoothness, is this year rounded out with the most beautiful modern and varied line of body designs we have ever presented—and to the greatest public applause in all Hudson's long score of triumphs.

From pre-showings in hundreds of cities including Detroit, from the brilliant New York Automobile Show, from the trade, the press and the man on the street come the most significant and powerful endorsements that Hudson has ever won.

Its leadership of mode extends to every detail and marks a new Hudson supremacy, as definite as its mechanical dominance through the Super-Six principle, and its companion invention which set today's standard for motor performance.

There are seven body styles on Hudson —three on the 118-inch chassis and four on the 127-inch.

Until you have examined and ridden in the new Hudson Super-Six you cannot know the most outstanding advancement in motordom.

NEW HUDSON PRICES

118-inch chassis

Coupe $1265 (Business Sport $1295 extra) Sedan $1325 Coach $1250

127-inch chassis

Standard Sedan $1450
Custom Victoria $1650
Custom Landau Sedan $1650
Custom 7-Passenger Sedan $1950

All prices f. o. b. Detroit, plus war excise tax

Buyers can pay for cars out of income at lowest available charge for interest, handling and insurance.

The NEW HUDSON Super-Six

HUDSON MOTOR CO. OF ILLINOIS

Open Evenings — 2220 S. Michigan Ave. — DEALERS AND BRANCHES — Phone Calumet 6900 — Open Evenings

NORTH
BUCKINGHAM MOTORS, INC.
3948 N. Robey St. Buckingham 2310
HUDSON MOTOR CO. OF ILLINOIS
Evanston Branch, 1820 Ridge Ave.
Sheldrake 2300 University 720
HUDSON MOTOR CO. OF ILLINOIS
North Side Branch
6259 Broadway Sheldrake 7210
KEYSTONE MOTOR SALES CORP.
3143 Lawrence Ave. Keystone 3400
NORTHWEST HUDSON SALES
6715 Olmstead Ave. Edison Park, Ill.
Newcastle 3150
A. W. PERSON
Highland Park, Ill. Highland Park 2492
PLAMONDON MOTOR CO
824 Diversey Parkway Wellington 6300

NORTH—Continued
SCHELLENBERGER MOTOR CO.
4161 Milwaukee Ave. Palisade 1800
SCHUTTLER-O'BRIEN MOTOR CO.
6501 N. Western Ave. Briargate 2830
WEST
CRANDALL MOTOR CAR CO.
420 Madison St. Oak Park, Ill.
Euclid 5917
HUDSON MOTOR CO. OF ILLINOIS
Logan Square Branch
2647 Milwaukee Ave. Spaulding 3100
HUDSON MOTOR CO. OF ILLINOIS
Parkway Branch
3308 West North Ave. Albany 4010
HUDSON MOTOR CO. OF ILLINOIS
West Side Branch
3910 Ogden Ave. Lawndale 0911

WEST—Continued
LYONS MOTOR SALES
Lyons, Ill. Lyons 7121
PARAGON MOTOR CAR CO.
5801 W. Division St. Columbus 5670
PLUMMER MOTOR SALES
Maywood, Ill. Maywood 360
SULLIVAN-MORGAN MOTOR SALES
4701 Washington Blvd. Mansfield 2414

SOUTH
AJAX AUTO CO.
7800 Stony Island Ave. Saginaw 1400
BURKE MOTOR SALES
3512 Archer Ave. Lafayette 5030
CALUMET MOTOR CO.
10940 S. Michigan Ave. Pullman 7300

SOUTH—Continued
HEBERT MOTOR SALES
7420 Cottage Grove Vincennes 0715
HEYNE MOTOR SALES
5104 S. Ashland Ave. Prospect 7916
HUDSON MOTOR CO. OF ILLINOIS
Wentworth Avenue Branch
7141 Wentworth Ave. Triangle 5900
INLAND AUTO SALES
8648 Commercial Ave. Saginaw 1634
MIDWAY CORPORATION
6044 Cottage Grove Ave. Fairfax 4810
S. & R. MOTOR SALES
8031 S. Halsted St. Vincennes 6809
STRATFORD MOTOR SALES
705 W. 63rd St. Wentworth 1944
E. L. SHAVER CO.
Hammond, Ind. Hammond 80

ILLINOIS
AURORA—Hudson-Johnson Co.
BARRINGTON—Barrington Hudson-Essex Co.
BLUE ISLAND—Calumet Motor Co.
CHICAGO HEIGHTS—Fortman Motor Co.
CRYSTAL LAKE—Schroeder's Garage
DOWNERS GROVE—Downers Grove Hudson Co.
DUNDEE—Richard H. Doane

ILLINOIS—Continued
ELGIN—Chas. J. Moody
ELMHURST—Crandall Motor Co.
FOX RIVER GROVE—August Frakes
FRANKFORT—A. C. Rauch
GRAYS LAKE—E. J. Sheldon
HAMPSHIRE—Klick & Doty
HARVARD—Adams Motor Co.

ILLINOIS—Continued
HARVEY—LeRoy Motor Sales
HINSDALE—Hinsdale Hudson Co.
HOMEWOOD—Bennett Motor Sales
JOLIET—A. W. Ehlers Motor Sales
LOCKPORT—Adelman Motor Sales
LOMBARD—Lombard Hudson-Essex Co.

ILLINOIS—Continued
MANHATTAN—Consumers Hardware and Auto Co.
MORRIS—Morris Hudson Co.
NAPERVILLE—Hudson-Johnson Co.
RICHMOND—Frank Foley
ROUND LAKE—Round Lake Garage
ST. CHARLES—F. M. Rinaldi
WAUKEGAN—Waukegan Hudson Co.

ILLINOIS—Continued
WHEATON—Wheaton Hudson-Essex Co.
WOODSTOCK—C. V. Abbott & Sons
ZION CITY—F. B. Johnson & Son

INDIANA
CROWN POINT—Wiley E. Hunt
GARY—Hudson-Essex Sales Co.
VALPARAISO—White Front Garage

The Price You Pay - Every Day

THE accompanying list of Boston Store's Daily Low Prices on standard items proves that Chicago shoppers save consistently by trading here steadily. In addition to these articles, prices on all merchandise throughout this Great Block Long, Seventeen Story Establishment spell true economy. Why don't you, too, take advantage daily of our "Low Prices."—BOSTON STORE

—Corticelli Sewing Silk and Richardson's, 100-yard spools, black and all colors, Boston Store, Every Day Price ..... 12½c (Main Floor)

—J. & P. Coats Spool Cotton 6 cord, Black and White. Boston Store, Every Day Price, dozen spools ..... 47c (Main Floor)

—Fruit of the Loom Muslin Bleached, 36 inches wide. Every Day Price, yard ..... 18c (Second Floor)

What Do You Pay For

—Hope Muslin, Bleached 36 inches wide, free from dressing. Boston Store, Every Day Price, yard .... 12½c (Second Floor)

—36 In. Standard Quality Percales Boston Store, Every Day Price, yard ..... 14c (Second Floor)

—Energine Dry Cleaner 30c can, Boston Store, Every Day Price ..... 23c (Main Floor)

—Startex Toweling, Bl'ch'd 17½ inches wide, part linen, absorbent. Boston Store, Every Day Price, yard ..... 15c (Second Floor)

—Red Star Diaper Cloth 10 yards to bolt. Boston Store Every Day Price, 27-inch, bolt $1.89; or 18-inch, bolt .... $1.19 (Second Floor)

—Red Star Diapers Size 27x27 inch. Boston Store, Every Day Price, dozen .. $1.55 (Third Floor)

—Beacon Crib Blankets Size 36x50 inches, for baby beds. Boston Store, Every Day Price ..... $1.55 (Third Floor)

—"A. C." Spark Plugs "A. C." spark plugs. Boston Store, Every Day Price ... 63c (Seventh Floor)

What Do You Pay For

—Coty's Face Powder Coty's Face Powder, in L'Origan, Chypre or Paris, Boston Store, Every Day Price, box ..... 64c (Main Floor)

—Bicycle Playing Cards Linen finish, uniform or pinochle, Boston Store, Every Day Price, 3 decks for ... $1.00 (Seventh Floor)

—4 Drawer Steel Filing Cabinet Holds 20,000 letters, olive green finish, Boston Store, Every Day Price ..... $20.00 (Seventh Floor)

—Boiled Linseed Oil Pure Boiled Linseed Oil, Boston Store, Every Day Price, gallon can ..... $1.05 (Eighth Floor)

—Rubberset Paint Brushes 4-inch Bristle. Boston Store, Every Day Price ..... 69c (Eighth Floor)

—26 In. Diston Saws, D8 Rip or Crosscut. Boston Store, Every Day Price ..... $2.59 (Eighth Floor)

What Do You Pay For

—Big Ben or Baby Ben Alarm Clocks Steady or repeat alarm, Boston Store, Every Day Price ... $2.19 (Eighth Floor)

—Knickerbocker Jr. Bath Spray Complete with rubber applicator. Boston Store, Every Day Price ..... 89c (Eighth Floor)

—Genuine O-Cedar Oil Mops Triangular Oil Mops. Boston Store, Every Day Price .... 69c (Eighth Floor)

—1½-Volt Red Seal Battery for Radio A or house bells. Boston Store, Every Day Price ..... 33c (Eighth Floor)

—Stillson Pattern Pipe Wrench 10-inch. Boston Store, Every Day Price ..... 39c (Eighth Floor)

—Universal Food Choppers Cut fine, medium or coarse, double 00 size. Boston Store. Every Day Price ..... $1.45 (Eighth Floor)

What Do You Pay For

—Coty's Original Perfume ¼-oz. pkg. in L'Origan, Chypre, or Paris, Boston Store, Every Day Price ..... 64c (Main Floor)

—Hind's Honey and Almond Cream Regular 50c size bottle. Boston Store, Every Day Price, 34c (Main Floor)

—Kolynos Tooth Paste Boston Store, Every Day Price, tube ..... 19c (Main Floor)

—Pinaud's Lilac Vegetal Excellent for after shaving. Boston Store. Every Day Price, bottle ..... 79c (Main Floor)

—Pond's Vanishing or Cold Cream Boston Store, Every Day Price, 60c size jar ..... 34c (Main Floor)

—Palmolive Soap Boston Store, Every Day Price. The dozen cakes ..... 77c (Main Floor)

—Squibb's Tooth Paste Boston Store, Every Day Price, per tube ..... 29c (Main Floor)

What Do You Pay For

—Pebeco Tooth Paste Boston Store, Every Day Price, per tube ..... 29c (Main Floor)

—Pro-phy-lac-tic Tooth Brushes The adult size. Boston Store, Every Day Price ..... 33c (Main Floor)

—Scott Tissue Toilet Paper Large 1,000 sheet rolls. Boston Store, Every Day Price, roll ..... 11c (Eighth Floor)

—50c Size Mentholatum Regular 50c size. Boston Store, Every Day Price ..... 35c (Seventh Floor)

—Bayer's 5-Grain Aspirin 100 in bottle. Boston Store, Every Day Price, bottle ... 98c (Seventh Floor)

—Baume Bengue Analgesique Regular 75c size tube. Boston Store, Every Day Price .... 53c (Seventh Floor)

—Squibb's Mineral Oil The full size pint bottle. Boston Store, Every Day Price, 69c (Seventh Floor)

What Do You Pay For

—Nujol, for Constipation Full Pint Bottle Nujol. Boston Store, Every Day Price, 65c (Seventh Floor)

—Turpo Ointment The regular 70c size. Boston Store, Every Day Price, 42c (Seventh Floor)

—$1.20 Size Sal Hepatica Boston Store, Every Day Price, $1.20 size bottle ..... 79c (Seventh Floor)

—American Family Soap Flakes Jas. S. Kirk's, Boston Store, Every Day Price, jumbo package ..... 44c (Twelfth Floor)

—Genuine Fletcher's Castoria The usual 40c size bottle. Boston Store, Every Day Price, 25c (Seventh Floor)

—Phillips' Milk of Magnesia Regular 50c size bottle. Boston Store, Every Day Price, 35c (Seventh Floor)

—Lavoris Mouth Wash Regular $1 size bottle. Boston Store, Every Day Price .... 59c (Seventh Floor)

—Sanitarium Gluten Flour Battle Creek 44%. Boston Store, Every Day Price, 5-lb. bag ..... $1.35 (Twelfth Floor)

What Do You Pay For

—"Bunte" Milk Chocolate Rich and nutritious. Boston Store, Every Day Price, lb., 34c (Main Floor)

—5 Lbs. "Diana Stuft" Confections Famous "Bunte" mixture. Boston Store, Every Day Price, 5-pound tin ..... $1.45 (Main Floor)

—Nestle's Milk Chocolate Plain or almond, richest in cream. Boston Store, Every Day Price, half-pound cake, 23c (Main Floor)

—Lambert's Listerine The $1.00 size bottle. Boston Store, Every Day Price, 69c (Seventh Floor)

What Do You Pay For

—$1.10 Tuxedo Smoking Tobacco 1-pound tins. Boston Store, Every Day Price, tin ..... 82c (Main Floor)

—Camel Cigarettes Boston Store, Every Day Price, carton of 200 ..... $1.18 (Main Floor)

—Lucky Strike Cigarettes Boston Store, Every Day Price, carton of 200 ..... $1.18 (Main Floor)

—Chesterfield Cigarettes Boston Store, Every Day Price, carton of 200, at ..... $1.18 (Main Floor)

—Prince Albert Tobacco or Velvet, $1.20 1-pound tins. Boston Store, Every Day Price ..... 92c (Main Floor)

—Fould's Spaghetti and Macaroni Boston Store, Every Day Price, package ..... 7c (Twelfth Floor)

—"Carnation" Evaporated Milk Boston Store, Every Day Price, pound tall can ..... 10c (Twelfth Floor)

—Hot Point Electric Iron 6 lb., nickel plated, complete with cord and plug. Boston Store, Every Day Price ..... $3.19 (Eighth Floor)

What Do You Pay For

—N. B. C. Uneeda Biscuits Fresh, Crisp. Boston Store, Every Day Price, package .. 4c (Twelfth Floor)

—King Oscar Sardines Norwegian Pack, selected. Boston Store, Every Day Price, 15c (Twelfth Floor)

—Canada Dry Ginger Ale Famous "Canada Dry." Boston Store, Every Day Price, dozen bottles ..... $1.75 (Twelfth Floor)

—Kraft's American Loaf Cheese Boston Store, Every Day Price, pound ..... 33c (Twelfth Floor)

—"Salada" Orange Pekoe Tea Red label. Boston Store, Every Day Price, lb. pkg. ..... 87c (Twelfth Floor)

—Fairbanks Gold Dust Famous cleanser, Boston Store, Every Day Price, large pkg. 22c (Twelfth Floor)

What Do You Pay For

—Campbell's Tomato Soup Famous Campbell Tomato Soup. Boston Store, Every Day Price, can ..... 8c (Twelfth Floor)

—Shredded Wheat Biscuits Healthful and nutritious. Boston Store, Every Day Price, package ..... 10c (Twelfth Floor)

—C. & S. "Seal Brand" Coffee Chase & Sanborn's Fine Coffee. Boston Store, Every Day Price, 3-pound can ..... $1.49 (Twelfth Floor)

—Calumet Baking Powder The best by test. Boston Store, Every Day Price, pound can ..... 25c (Twelfth Floor)

—Sturdy "Rex" Folding Card Tables with braced legs, green top. Every Day Price ..... $1.59 (Tenth Floor)

BOSTON STORE

STATE - MADISON AND DEARBORN STREETS

VELIE

is Never Compromised by Mass Production

Quality Methods are Paramount in Velie Manufacturing Policy

Into each Velie car are incorporated Velie personality, speed, smoothness, stamina, long life and those numerous refinements expressive of the more advanced engineering thought and practice.

Owing to Velie quality production methods, each car is built with that microscopic attention to detail and individuality which has made the name Velie paramount in the fine car class.

Seven body styles are presented in the 20th Anniversary Series of sixes and straight eight models, each a symbol of Velie achievement and each the embodiment of all that a fine car should be.

Each a specialist's job—an owner's pride—at a modest range of prices which is a startling tribute to Velie methods and Velie construction.

As a good business man or a woman of discriminating taste who demands an honest return for your money, you should certainly pay a visit to the nearest Velie dealer before coming to a decision regarding your next car.

Then we have confidence enough to believe you too will elect to become a member of the select and discriminating group owning one of the characteristic models of this great car.

Investigate. That is all we ask.

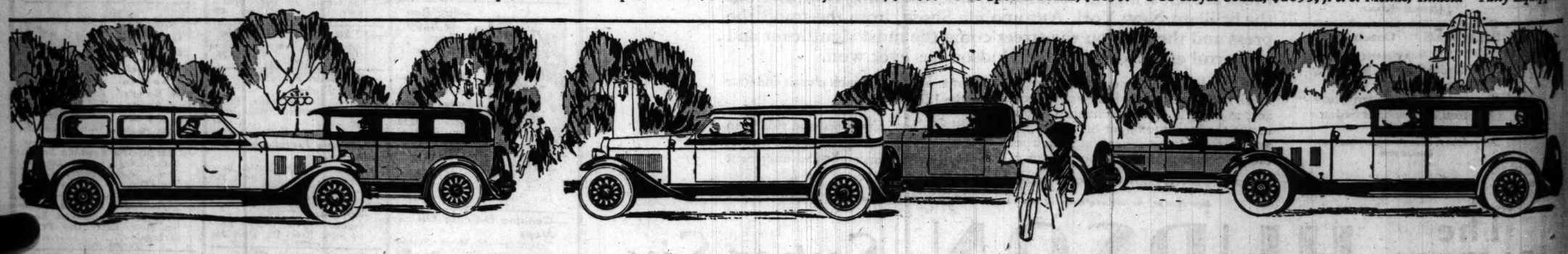
W. J. Velie
PRESIDENT.

VELIE MOTORS CORPORATION, *Moline, Illinois*

Long Life **VELIE**

OWNED AND OPERATED BY ITS FOUNDER ... 1908-1928 ...

6-66 Two-Door Sedan, $1195. 6-66 Four-Door Sedan, $1265. 6-66 Coupe, $1265. 6-77 Special Sedan, $1585. 6-77 Royal Sedan, $1635. 8-88 Special Sedan, $2095. 8-88 Royal Sedan, $2095, *f. o. b. Moline, Illinois. Fully Equipped.*



Velie Bell Co., 2329 S. Michigan Ave., Chicago, *Distributors*

CHICAGO
Chicago Velie Sales, 2329 S. Michigan Ave.
Tanner's Auto Sales, 1924 W. Madison St.
Aetna Sales & Service, 2149 Lincoln Ave.
Mayfair Velie Sales, 4633 Elston Ave.
South Park Motor Sales, 8820 South Park Ave.
James Barber Motor Sales, Evanston

ILLINOIS.
ANTIOCH—Mid-Lakes Motor Sales
BELVIDERE—Simon Motor Co.
CANTON—C. A. Williams Motor Co.
CHAMPAIGN—Amm Motor Sales
CHICAGO HEIGHTS—Highway Garage
DEKALB—Mull-Velie Sales
DIXON—Newman Bros.
EAST PEORIA—Springfield Hill Garage
ELGIN—E. F. Sensor
FAIRBURY—Scharlach Motor Co.
FARMINGTON—McCullough Motor Co.
FREEPORT—Freeport Velie Co.

Dealers value their Velie Franchise. Possibly your territory is open. Write or wire.

ILLINOIS—Continued
GALESBURG—Lindquist Velie Co.
HAMILTON—Berry's Auto Service
JOLIET—Drifus Auto Service
KEWANEE—T. A. Blake & Son
LYNN CENTER—Gustav Ax
MACOMB—J. W. Velie Sales & Service
MANITO—M. B. Cole
MAPLE PARK—Mull-Velie Sales
MASON CITY—J. L. Robertson
MOLINE—Dean Motor Co.
MOMENCE—Wennerholm Bros.
MONMOUTH—Monmouth Velie Co.
MOUNT MORRIS—Garkey Bros.
OGLESBY—Mike A. Moliske
OTTAWA—Charles E. Moore, Jr.
PEORIA—Velie Motor Co.
PRINCETON—Horace Kern
PEKIN—Robinson Motor Sales
PRINCEVILLE—Frank A. Smith
QUINCY—Velie Sales & Service
ROCKFORD—Velie Sales & Service
SPRINGFIELD—Springfield Velie Co.
SOUTH PEKIN—Al. J. Fabry

ILLINOIS—Continued
TAMPICO—Johnson Motor Sales
URBANA—Amm Motor Sales
WALNUT—Jesse Landers
WINNEBAGO—J. E. Newton & Son
WYOMING—P. E. Russell

INDIANA
BLOOMINGDALE—J. C. Thomas Auto Sales Co.
GARY—Royal Motor Sales
HAMMOND—Heatherington Auto Sales
INDIANAPOLIS—Elcar Sales
RILEY—Wm. McIntosh
TERRE HAUTE—Brockway Auto Co.

IOWA
ALGONA—A. Matson
BURLINGTON—Burlington Velie Co.
CEDAR RAPIDS—Cedar Rapids Velie Co.
CHARLES CITY—W. J. Julian
CLARENCE—Delbert Linder
CLINTON—Clinton Motomart
DAVENPORT—Velie Sales & Service
DEWITT—Minor Motor Co.

IOWA—Continued
DUBUQUE—Service Motor Co.
DUNKERTON—Juhl Garage
EPWORTH—Robert W. Noll
FAIRBANKS—Otto Richman
FREDERICKSBURG—R. D. Sweet
GILBERTVILLE—Gilbertville Auto Supply
GRUNDY CENTER—Grundy Implement Co.
IOWA CITY—J. A. O'Leary Velie Co.
KESLEY—Boda Bros. Velie Co.
KEOKUK—Hoffman Motor Co.
LOST NATIONS—Smith Auto & Machine Works
MAQUOKETA—H. R. Miller
MASONVILLE—Independence Velie Co.
MONTEZUMA—J. A. Hardin
MUSCATINE—Velie Motor Sales Co.
NEW ALBIN—R. E. Twite
NORA SPRINGS—E. Thiele
NORTH ENGLISH—Smith Bros.
OTTUMWA—Giltner Auto Co.
RIVERSIDE—Frank Knotek
TIPTON—Huber Motor Sales Co.
WASHINGTON—W. J. Keifer
WAVERLY—Waverly Velie Co.

WISCONSIN
ARGYLE—E. A. Pickert
BARABOO—A. G. Alexander
BEAVER DAM—Service Garage
BOSCOBEL—McDowell & Sabine
CLINTON—W. W. Dalton
CUBA CITY—Charles Richards
COLUMBUS—Jos. A. Johnson
DODGEVILLE—Williams & Hessel
GREEN BAY—De Luxe Motor Sales Co.
KENOSHA—Rolbiecki Garage
LA VALLE—Earl Westenhaneer
LODI—J. I. McFarland
MADISON—Velie Madison Co.
PORTAGE—Jay B. Cook
POTOSI—Clyde McKelvey
RANDOLPH—O. C. Jones
RACINE—L. D. Powell Motor Co.
ROCKDALE—Theo. Tellefson & Son
SHEBOYGAN—Calumet Drive Garage

MICHIGAN
IRON RIVER—Frank Fedrizzi

Dealers value their Velie Franchise. Possibly your territory is open. Write or wire.

PART TWO
MAIN NEWS
SPORTS, AUTOS

Chicago Sunday Tribune

THE WORLD'S GREATEST NEWSPAPER

11 PARTS
Part. Part.
1—News, Editorial. 6—Women's Features.
2—Sporting, Autos. 7—Drama, Radio.
3—Real Estate, Markets. 8—Society, Problems.
4—Picture Section. 10—Comics.
5—Magazine. 11—Want Ads.

FEBRUARY 12, 1928. A **

PURDUE OUTSPEEDS MICHIGAN, 35 TO 26

TABLE PLAN TO SPLIT UP 1928 DAVIS CUP TEAM

Tilden Heads List of Rankings.

BY HOWARD ROBERTS.

William T. Tilden II, long the storm center of tennis, yesterday engaged in another of his spirited verbal tilts with the United States Lawn Tennis association, and, as in most of their previous clashes, the governing body of the sport emerged with a technical victory.



FRANCIS HUNTER.

Big Bill precipitated yesterday's storm when he and Francis T. Hunter, co-holders of the national doubles championship, presented to the annual meeting of the U. S. L. T. A., in session at the Drake hotel, a resolution requesting the national body to "recommend and urge" the Davis cup committee to split the 1928 American Davis cup team into two sections, one to compete in the American zone and one to be sent to Europe in May to condition itself for the interzone and challenge rounds. The plan called for the consolidation of the squad in Europe later.

Myrick Protests Plan.

Scarcely had the echoes of Tilden's plea died away than Julian S. Myrick, former president of the U. S. L. T. A. and long termed the "czar of American tennis," leaped to his feet stating the Davis cup committee should not be tied down by any expression of opinion by the national meeting. In this view Myrick was supported by Jones W. Mersereau, retiring president, and others.

After more than an hour of spirited and at times bitter wrangling the meeting passed a resolution referring Tilden's proposal "for the consideration of the Davis cup committee" without expressing approval or disapproval of the plan.

In urging the adoption of his proposal, Tilden repeated the arguments he advanced in its behalf before the Western association meeting Friday, stating it would be impossible for a team which played through the American zone matches to get into condition for the interzone and challenge rounds in the limited time it would have to compete abroad.

"Ridiculous," Hunter Argues.

"It seems ridiculous," Hunter argued, "that the U. S. L. T. A. and the players it controls cannot get together in a unified effort to bring the cup back to America. Tilden and I are willing to play in either zone the association chooses, but we will not play in both, for we know we would not have time to reach anything approximating the peak of our form. We are willing to do most anything to regain the cup, but we will not make fools of ourselves."

"Conditions in Europe are entirely different," said Tilden. "The balls, feed, courts, and light all are vastly different than in America, and a player must become accustomed to hostile crowds. We are faced with two alternatives—either go after the cup with full power by training one team abroad, or admit we have no chance to win and seek to develop our younger stars.

"If it is the committee's wish that the latter step be taken, Hunter and I gladly will step aside and teach the youngsters all we can in the hopes they will be able to regain the cup in future years."

Want Full Power.

"The committee should be free to act with full power," argued Myrick in rebuttal, "and any definite expression of opinion by this meeting will make it impossible for the committee to do so."

Tilden and Hunter sail for Europe within a month, so unless the cup committee approves their plan before that time it is possible the nation's two ranking players will be lost to the American squad which will endeavor to regain the Davis cup from France next July.

Tilden, for the eighth successive year, is the ranking player in the United States, according to the national ranking list approved by the U. S. L. T. A. yesterday. But aside from his name at the top of the list, America's vaunted "first ten" presents a strangely altered appearance.

Second place is held by Francis T. Hunter of New York, co-holder with Big Bill of the national doubles championship, whose sensational play throughout the last season skyrocketed him upward from the twelfth position.

Alonso Slumps to Fourth.

George M. Lott Jr. of Chicago, the youth who for several years has been knocking at the doors of tennis' hall of fame, is given third ranking, despite the fact he was unable to compete in the national championships because of an attack of ptomaine poisoning. Lott had his most successful season on the courts, climaxing a year of sensational play with a straight set victory over Rene Lacoste, king pin of the French Davis Cup team. The Chicago boy also had a triumph over Tilden to his credit. Last year Lott was given ninth ranking.

Manuel Alonso, holder of second place in the nation's tennis aristocracy

[Continued on Next Page, Column 2.]

DOWN BUT NOT OUT



Benny Bass hit the canvas in the third round of his bout with Tony Canzoneri in New York Friday night. He got up at the count of eight and almost fought his opponent even the rest of the way.

[Pacific and Atlantic Photo.]

Broken Collar Bone Keeps Bass in Bed

New York, Feb. 11.—(AP)—A game little ring terrier, Benny Bass of Philadelphia, lay in a private hospital tonight and pondered the vicissitudes of a fight "racket" that brought him a broken collar bone in the midst of the greatest opportunity of his fistic lifetime.

About his right shoulder snuggled a plaster cast, holding together a fractured clavicle, suffered in the third round of his brilliant but unsuccessful bulldog effort to wrest the featherweight crown from Tony Canzoneri in a fifteen round slugfest last night.

Besides the broken main bones the cast held in place splinters of bone ground away in the final 12 rounds, when Bass, despite the agony of his hurt, smashed and tore at the elusive Italian in a thrilling effort to win the title.

Toronto Held to 1 to 1 Tie by Americans

TORONTO, Ont., Feb. 11.—(AP)—The Toronto Maple Leafs and New York Americans played 70 minutes to a 2 to 2 tie here tonight. Lowery put the Leafs in the lead early in the first period, but Himes and Burch combined to bring the Americans on even terms half way through the same session. In the next stanza, Connacher added another counter for the Americans, which was immediately equalized by Herberts on a rebound from Duncan's shot.

Thirteen penalties were imposed, including two majors, which went to Connacher and Bowcher.

BRUINS, CANADIENS TIE.

MONTREAL, Que., Feb. 11.—(AP)—The Boston Bruins and Montreal Canadiens battled to a 1 to 1 deadlock in an overtime clash in a National Hockey league game here tonight. Frederickson pushed over a goal for the Hub sextet in the opening period, and in the second session Howie Morenz forced the tie by scoring on a pass from Mantha.

MAROONS WHIP PIRATES.

Pittsburgh, Pa., Feb. 11.—(AP)—The Montreal Maroons beat Pittsburgh in a fast National Hockey league tilt here tonight, 3 to 1. Each goal was registered with at least one player in the penalty box.

I. W. A. C. Swimming Team Sets New Relay Record

The Illinois Women's Athletic club 400 yard relay team of Ethel Lackie, Mary Lou Quinn, Dagney Van Maarth and Emma Shematis smashed the national record for that event last night at the Whiting, Ind., Community Center pool. The girls clipped 2 seconds off the old record of 4:35 2-5 held by the Women's Swimming association of New York.

College Scores

Indiana, 50; Iowa, 36.
Wisconsin, 38; Minnesota, 18.
Navy, 48; Lehigh, 41.
Pennsylvania, 34; Cornell, 18.
New York U., 31; Army, 14.
Purdue, 35; Michigan, 26.
North Central, 35; Chicago Y. College, 20.
Oklahoma Aggies, 34; Washington, 26.
Kansas Aggies, 46; Drake, 36.
Oklahoma, 34; Missouri, 33.
Carroll, 31; Lawrence, 20.
Dana College, 32; Nebraska Central, 29.
Notre Dame, 29; Butler, 24.
George Washington, 54; Lebanon Val., 20.
Yankton, 26; Western Union, 28.
Peanse, 30; Nebraska Wesleyan, 11.
Hastings, 34; Omaha, 14.
York, 45; Nebraska Aggies, 20.
St. Thomas, 34; McAlester, 19.
Augsburg, 37; Concordia, 27.
Laconia Normal, 37; River Falls, 31.
Knox, 32; Hamilton, 28.
Bluehead, 29; Jamestown, 23.

Olympic Games Inaugurated in Mountain Blizzard

[Chicago Tribune Press Service.]

ST. MORITZ, Feb. 11.—The gods on Mount Olympus poured forth a regular mountain blizzard today, but it only enlivened the spirits of some 800 athletes from twenty-five nations who inaugurated the winter Olympic games with the traditional parade through the steep, winding streets which help make this town one of the most picturesque in Europe.



EDDIE MURPHY.

Aside from the opening ceremonies—and the Swiss hosts, from the president of the confederation down, outdid themselves to make them good—there was little doing today except the opening round of the hockey series. France defeated Hungary, 2 to 0; Great Britain swamped Belgium, 7-3; Sweden blanked Czecho-Slovakia, 3-0, and Austria tied Switzerland, 4-4.

The Yank speedsters will not swing into action until Monday, and the fact that the United States did not send a hockey team this year caused a lack of interest in the tournament, which every one concedes to Canada, the 1924 champions.

Two Chicago skaters tonight were conceded the best chance of putting America high in the point column when the speed skating contests get under way.

Oneil Farrell and Eddie Murphy, both from Chicago, made better time in the tests today than they ever did before, as did Irving Jaffe and Valentine Bialis, the latter from Utica, N. Y.

All four of these speedsters are entered in the races Monday and Tuesday, with Farrell counted on to make the best showing in the 500 meter event and Murphy over the longer distances.

Rolf Monsen, one of America's three ski hopes, with Anders Haugen and Charles Proctor, still was hobbling around tonight following an accident during practice Monday, but declared he would be in shape to compete the end of the week.

Interest in women competitors centers chiefly on what is expected to be a duel between Beatrice Loughan, the American skating champion in 1924, and Sonia Henie, 16 year old Norwegian star, who competed in the last Olympics at the age of 12.

[Further details of Olympic games events to be held at Amsterdam on page 4.]

BAKER REACHES SEMI-FINALS IN SQUASH TOURNEY

Philadelphia, Pa., Feb. 11.—(AP)—Myles P. Baker of Boston, defending his national squash racquets championship at the Penn Athletic club here today, was hard pressed at times, but succeeded in reaching the semi-final round of the national individual tournament.

Baker disposed of J. Scott Burke, young Pittsburgh player, 15-5, 15-7, 15-5, in the morning and had a hard tussle to overcome Wallace F. Johnston, Philadelphia, 15-15, 11-15, 15-9, 14-17, 15-5, in the afternoon.

Ralph Powers, Boston, will be Baker's opponent in the semi-final round tomorrow. Powers drew a bye in the first round and then conquered Sydney P. Clark, newly crowned Pennsylvania champion, in four games in the afternoon.

In the team championship Philadelphia had an easy time defeating both Washington and Buffalo in love matches. Philadelphia will meet New York in the semi-final round today, while Boston opposes Detroit.

ELEVEN CUBS LEAVE TODAY FOR CATALINA

Grimm Joins Party at Kansas City.

BY IRVING VAUGHAN.

Eleven, Cubs flanked by the customary quota of scribes, trainers, and coaches, and with Chief Owner William Wrigley leading the parade, set out today for the annual siege of hard work and sunshine on Catalina island.

From 1:35 this afternoon, when their train pulls out over the Santa Fé, until Wednesday noon the squad will be on the move, and Thursday morning will mark the inauguration of muscle stretching activities calculated to put the battery men in prime trim before the flag race opens April 11.

Eleven athletes are leaving from here, but Capt. Charley Grimm, accompanied by Coach Jim Burke, climb aboard tonight at Kansas City, and six others will appear at Los Angeles Wednesday in time to get in on breakfast at the club's expense.

Three Still Missing.

In the final checkup of talent last evening three men were reported missing. One is Mike Gonzales, who promised to reach here from Cuba in time to make the train this afternoon. Another is Jack Churry, the bullpen receiver, who sent an eleventh hour notice from Congo, O., that he was ill and would report later. The other absentee is Pete "Gink" Fowler, the left handed mound rookie, who seems to be having difficulties the Cubs cannot control.

Fowler was purchased from the Atlanta, Ga., club last midsummer and his complaint is that he should be given 10 per cent of whatever the Cubs paid for his transfer. This is a matter he will have to thresh out with officials of the Atlanta club and until the kid gets the money demanded or alters his stand the Chicago club will not be able to enjoy the privilege of providing him with free board at Catalina. Fowler insists he will not sign his contract until Atlanta does its bit by him.

Will Try Butler at Third.

Among those joining up at Los Angeles is Johnny Butler, the Brooklyn purchase, who is to be given first shot at the third base job. Butler could have remained away from camp until the main squad reports Feb. 27 but he asked to be included among the early birds. Thus he'll have an extra ten days to become acquainted with Manager McCarthy's ideas of how third base should be handled. Others in the Los Angeles contingent will be Root, Nehf, Osborn, Jones, and Malone.

Out of here the diamond talent will be Blake, Guy and Granville Bush, Carlson, Grampp, Hansen, Weinert, Welch, Heathcote, Hartnett, Gonzales, and Coach Mike Doolan with Secretary Bob Lewis in charge. Some of these had the fever so badly yesterday that they went out to the park and tossed the ball a bit.

It is McCarthy's intention to hold only one workout a day until the remainder of the squad arrives. This will leave plenty of leisure time for golf and fishing and the athletes won't mind doing either.

1927 PRO GRID GAMES ATTRACT 500,000 FANS

Cleveland, O., Feb. 11.—(AP)—Officials of the National Professional Football league transacted their slate of business in one day instead of the two they planned, and adjourned their annual meeting tonight with the decision to meet at Providence, R. I., in July to formulate schedules for next fall.

Discussion on moving the goal posts to their former position on the goal line instead of ten yards behind it, and of eliminating the lateral pass were tabled until the July meeting.

President Joe Carr stated the league played to 500,000 spectators last fall, the most successful season in its history.

ALLEN POTTS WINS INDOOR SKATING TITLE

Detroit, Mich., Feb. 11.—Allen Potts of Brooklyn won the all around senior men's championship in the national indoor skating meet here tonight by taking third place in the three mile. Lloyd Guenther of Detroit, Melvin Johnson of Minneapolis, and Andy Roesch of New York were tied for second place with ninety points each.

Elsie Mueller retained her title as national indoor skating champion when she made a clean sweep of the four women's events skated at the Olympia, taking the mile final in 3:41 2-5.

George Ade Backs Sarazen to Beat Jock Hutchison

Miami, Fla., Feb. 11.—[U. P.]—Gene Sarazen and Jock Hutchison, two of the leading professional golfers, will meet in a "grudge" match here Sunday for a large side bet. They will play 36 holes. The feud between Sarazen and Hutchison started when Gene won the $3,000 Miami open tournament by a one stroke margin over Jock.

Charles Smalley, Chicago millionaire, offered to wager that Jock could defeat Sarazen over 36 holes. The bet was taken on behalf of Sarazen by George Ade, the humorist, and Jess Andrews, the Indiana author.

CUBS GET MARCHING ORDERS



Cub players let the camera look them over as they gather at club offices in the Wrigley building to pick up meal money and their Pullman reservation preparatory to the start for California this afternoon. From left to right (back row): Trainer Andy Lotshaw, Henry Grampp, Johnny Welch, Roy "Snipe" Hansen, and Phil Weinert. Front row—Guy Bush, Gabby Hartnett, President William Veeck, Granville Bush, Fred Blake, and Cliff Heathcote.

Pirates and Giants Trade Star Pitchers

New York, Feb. 11.—(AP)—Burleigh Grimes, veteran spitball pitcher of the New York Giants, was traded to Pittsburgh today for Vic Aldridge, curve ball star of the National league champions.



BURLEIGH GRIMES.

Made on a straight playing basis with no cash involved, the trade was completed in a long distance telephone conversation between Barney Dreyfuss, president of the Pirates, and Jim Tierney, Giants' secretary.



VIC ALDRIDGE

On the basis of 1927 records, which showed Grimes a much more consistent performer, the Pirates got the better of the deal, but both twirlers rank among the best in the league.

Grimes with Pirates in 1916.

Grimes, who pitched his first big league game for Pittsburgh in 1916, turned in a sensational streak of fourteen victories in a row last year. Aldridge failed to show his best form at the start of the 1927 race, but rose to great heights when Ray Kremer, ace of the champions' mound staff, was injured. At this point the Hoosier schoolmaster won two games in one five game series against the Giants, and continued to turn in victory after victory until Kremer returned to the lineup.

So far as figures go, Grimes outranked Aldridge both in games won and lost, and in earned run allowance. Appearing in 39 games, Grimes won 19 and lost 8 to rank third among the league's pitchers in the won and lost column. Aldridge, with 15 games won against 10 lost, stood eleventh in the list. In earned runs, Grimes stood 15th and Aldridge 24th.

Both Men Are Veterans.

Both hurlers have seen long service in the big leagues. Grimes, who is 34, started his professional baseball career with Ottumwa in the Central association in 1913. Aldridge, who is 33, has been in the big leagues for seven years. He was with the Chicago Cubs in 1917 and 1918, and then was sent back to the minors.

After three years on the coast, Aldridge returned to the Cubs in 1922. For three years he turned in more victories than defeats for the Cubs, and then was traded to Pittsburgh in the winter of 1924.

Three more players turned in their signed contracts to the Giants today. They were Frank Hogan, catcher, and Bill Clarksen and Jim Faulkner, pitchers.

Young Australian Tennis Player Beats Jean Borotra

MELBOURNE, Feb. 11.—(AP)—Australia's 19 year old Davis cup player, Jack Crawford, today defeated Jean Borotra of France, 6-1, 6-4, in the last day's play in the tennis test between Australia and France. Last week Crawford ran Borotra to five sets in the Sydney championships before the Frenchman won.

Dempsey Eye Story Helps to Revive I in Sharkey

BY WESTBROOK PEGLER.

[Chicago Tribune Press Service.]

New York, Feb. 11.—Certain developments of a sinister aspect have taken place recently in the heavyweight department of the prizefight industry which would seem to merit the attention of the Carnegie Foundation, which is a great hand to investigate sinister aspects.

Advice is to hand that the current story concerning the condition of Mr. Jack Dempsey's eyes was invented and disseminated by Mr. James J. Johnston, manager of 10 per cent of Mr. Jack Sharkey, for the sole purpose of bolstering Mr. Sharkey's courage.

It appears that Mr. Sharkey having made several hundred thousand dollars already, wished to retire from pugilism because he was afraid that even if he should come through the current elimination contests without being eliminated unduly he would then be asked to fight Mr. Dempsey again before being allowed to fight Gene Tunney. Remembering how roughly Mr. Dempsey had worked on his middle that night last July, Mr. Sharkey was in such a state of mind that only the total withdrawal of Mr Dempsey would reassure him.

Recalls Jack's Glasses.

Naturally Mr. Johnston did not wish to see his 10 per cent of Mr. Sharkey retire so he bethought himself of a small item which he had seen in some newspaper stating that Mr. Dempsey had had himself tailored for a set of spectacles for use in reading the captions on the pictures in the books in his library.

Two days later at one of the afternoon teas of the smart cauliflower set, Mr. Johnston referred to this item and remarked that he had caused an investigation to be made.

"I have it on very good authority," he stated, "that Mr. Dempsey is almost blind now and will not fight any more."

From such ulterior beginnings do the nationwide alarms of the prizefight profession spring.

I do not know what the Carnegie Foundation could do about this, even if it should make an investigation, and, in the fullness of time, turn out a neatly bound 500 page report illustrated by graphs comparing the steamship Leviathan to the Woolworth building. I do not know what the Carnegie Foundation ever does about any of the sinister matters that it investigates, but there the situation is and it seems very sinister to me.

This act of Mr. Johnston's has caused serious consequence already, as it has disrupted the classical friendship between Mr. Johnston and Mr.

The greatest value in Sunday newspapers

THE Chicago Sunday Tribune gives you more for your money than any commodity you can purchase today . . . News has been gathered from all over the world . . . the ablest writers in the country have contributed interesting features . . . comics, fiction, cartoons, drama, art, home-making, music . . . every interest of modern life is represented in the pages of this Sunday Tribune.

. . . . . .

In the Magazine Section Today

MISS VARICK'S HUSBANDS

A Love Story

by Arthur T. Munyan

STAYS IN RING



JACK SHARKEY.

Leo P. Flynn. As manager-in-law of Mr. Dempsey, Mr. Flynn became greatly annoyed at Mr. Johnston for starting this report about his sterling man-eater and there were recriminations when they met in the lobby of the new Garden Friday evening just before the Canzoneri-Bass contest for the featherweight championship.

Mr. Flynn accused Mr. Johnston of attempting to deceive the public, and Mr. Johnston accused Mr. Flynn of putting green spectacles on his favorite charger and feeding the charger excelsior. One word led to several million others, and under the goad of Mr. Flynn's scornful denunciations, Mr. Johnston lost his temper and revealed a chapter out of Mr. Flynn's past.

"That man is an imposter," Mr. Johnston exclaimed. "He adopted the name of Hurley one night many years ago so that he could engage in a fraudulent boxing match with his own brother, Mr. Splash Flynn. This man was his brother's manager and as manager he instructed his brother to lead with his right. And when the brother did so, this contemptible character tagged him on the countenance and knocked him insensible with a cross. The only saving feature of this disgraceful performance was that it came under the head of petty larceny from the customers, as the bout drew only $17."

Threatens Revenge by Proxy.

At this, Mr. Flynn's rage mounted and he threatened Mr. Johnston with violence by proxy after the custom of prize fight managers.

"One more word out of you and I will call my gladiator, Jack Renault, and Jackie will take a slug at your gladiator, Julius Okyn," he threatened.

"You can't bluff me," Mr. Johnston said. "You get a promoter and my Julius will fight your Jackie any time for 30 per cent."

At this point the quarrel became so bitter that I walked away, leaving the feudists in a violent wrangle over the terms upon which Mr. Flynn's Jackie is to fight Mr. Johnston's Julius for the honor of the house of Flynn.

MURPHY, GIANT CENTER, BLAZES VICTORY PATH

Scores 11 Points and Checks Foes' Rally.

Games This Week

TOMORROW.
Iowa at Northwestern.
Chicago at Michigan.
Ohio State at Indiana.
TUESDAY.
Illinois at Purdue.
FRIDAY.
Illinois at Chicago.
SATURDAY.
Purdue at Indiana.
Northwestern at Minnesota.
Ohio State at Wisconsin.

Ann Arbor, Mich., Feb. 11.—[Special.]—Any hopes that Michigan's basketball team may have entertained with regard to stopping Purdue's championship hopes were blasted today when "Stretch" Murphy and company ran through the Wolverine defense for a 35 to 26 win. It was Purdue's fourth straight Big Ten victory.



CHARLES MURPHY.

If the Wolverines still entertain any idea that they are capable of licking the Boilermakers, they have at least definitely decided that something will have to be done about that Murphy giant.

The game tonight might have been an even affair, for Chapman surprised all followers by outjumping the Purdue bean stalk, but the five baskets and one free throw which Murphy accounted for in the first half was the margin of victory.

Checks Michigan Rally.

In the second period he devoted his efforts to playing the Michigan backboard on the defense, and although he did not add to his scoring total, Murphy at least succeeded in checking the last minute rush of the Michigan team, which scored 13 points in the last few minutes.

Michigan played the Boilermakers off their feet at the start. In less than two minutes the score stood 8 to 1 against Purdue, but time out for reorganization was all that the Hoosiers needed. From that point on the home quintet was helpless before the backboard lambasting of the much touted pivot man.

Murphy also succeeded in crossing up the defense. Michigan continually was stopped with two of its own men fighting for the ball. Seldom did the team succeed in getting the ball off the board and jump tosses continually gave Purdue the ball.

Harmeson Tops Purdue Scoring.

All the glory of the battle was not confined to the Boilermakers' center. Harmeson handled the visitors' floor offensive during the greater part of the game and did a fine job of it, scoring six baskets and a free throw.

Michigan had its own redeeming feature despite the defeat. Benny Oosterbaan gave the home crowd its share of thrills. Despite Murphy's work under the basket, Benny's skill in backboard slapping totaled four baskets in the second half as well as two free shots. These, added to his five points of the first period, gave him high individual scoring honors with fifteen counters.

Eleven thousand saw the game. Lineup:

MICHIGAN (26)				PURDUE (35)			
	B	F	P		B	F	P
Oosterbaan, f	3	3	1	Harmeson, f	6	1	13
Harrigan, f	1	1	2	Timmins, f	0	0	0
Baker, f	0	0	0	Wheeler, f	0	0	0
Rose, f	1	0	0	Wilson, f	1	0	2
Chapman, c	0	0	0	Murphy, c	5	1	11
McCoy, g	0	0	0	Schnaiter, g	1	0	2
Irwin, g	1	2	1	Kemmer, g	0	1	1

Officials—Schommer and Maloney.

INDIANA SWAMPS IOWA

Bloomington, Ind., Feb. 11.—[Special.]—Indiana university blinded Iowa tonight, 50 to 33.

Coach Everett Dean evidently had the Hawks well scouted. Instead of using the usual short pass and working the ball in, Indiana on most occasions shot from a distance. Rarely did the Hoosiers play for a chance at close in work.

It was a thrilling game during the first ten minutes. After that, except for an Iowa spurt at the start of the second period, Indiana was never worried. It was merely a case of how many baskets Dean's players could total.

The only time Iowa had an edge was in the first half, when Wilcox counted a field goal and free throw to take a two point advantage. Johnstone and David registered six points at the start of the last half before Indiana scored.

INDIANA (50)				IOWA (36)			
	B	F	P		B	F	P
Wells, f	6	1	13	Dreyfoos, f	3	1	7
Hirschland, f	4	4	12	Plunkett, f	0	0	0
McCracken, c	4	1	9	Wilcox, c	6	1	13
Correll, g	4	1	9	Harrison, g	0	0	0
Schold, g	4	0	8	Kinnan, g	0	0	0
Starr, c	0	0	0	David, g	3	0	6
Gill, g	0	0	0	Johnston, f	1	1	3
Cooper, f	0	0	0				
Hensel, g	0	0	0				

BADGERS WHIP GOPHERS

Madison, Wis., Feb. 11.—[Special.]—Back in form after losing to Illinois and Notre Dame in their last two games, Wisconsin outspeeded and outshot Minnesota in a Big Ten engage-

ment here tonight, 38 to 18. Meanwell started pulling his regulars out of the fire early in the second period, and before the last gun he had used eleven men.

With the Rockford twins, Capt. Behr and Charley Andrews, leading the attack, Wisconsin jumped off to an early lead of 11 to 2. Stark, rugged Gopher forward, and Williams, center, shot a couple of baskets to make things interesting, but then Andrews collected a goal and two free throws and Behr got a basket and free throw to make the score 18 to 10, at half time.

Minnesota was held to a single basket and half a dozen free throws in the second period. The substitutes sent in by Dr. Meanwell put up a furious battle for the ball, and one of them, Lycan Miller, was ruled out after running up four personals in less than ten minutes. Miller's two spectacular dribbles the length of the floor for neat baskets provided the thrills of this half.

WISCONSIN (38)	B	F	P	MINNESOTA (18)	B	F	P
Behr,rf	4	2	0	Stark,rf	3	0	4
Eiberman,rf	2	0	0	Gay,rf	0	1	1
Andrews,lf	2	2	3	Chapman,lf	0	1	1
Matthusen,lf	1	0	1	Williams,c	1	0	3
Fowler,c	3	0	0	Tanner,c	0	1	0
Tenhopen,c	1	0	0	Nydahl,rg	1	2	1
Nelson,rg	1	1	1	Nelson,rg	1	0	0
Chmielewski,rg	0	0	1	Otterness,lg	0	2	2
Doyle,lg	0	0	3	Hovde,lg	0	1	0
Miller,lg	2	1	4				
Thiele,lg	0	0	0				

Tennis Chiefs Refuse Plea of Bill Tilden

[Continued from preceding page.]

a year ago, has slumped to fourth, while Johnny Hennessey of Indianapolis has climbed to fifth in the national list.

The passing of "Little Bill" Johnston, the game little Californian, from the ranks of the first ten, is the most notable feature of the new rankings. "Little Bill" competed but little last year aside from the Davis cup challenge round and was not given an official ranking for lack of sufficient data. Brian Norton, Eddie Chandler, Alfred Chapin, Tachieki Harada, and Dr. George King are others who have passed out of the select circle.

Sixth place is held by John Van Ryn of Orange, N. J., former Princeton star, while the remainder of the first ten is made up, in order, of Arnold Jones, John Doeg, Lewis White and Cranston Holman. White and Holman are the only ones who have invaded the select circle in previous years. Lucien Williams of Chicago dropped back to 27th place, while Emmet Pare, also of Chicago, is placed twenty-second.

Samuel H. Collom of Philadelphia was elected to succeed Jones W. Merserau, for the last three years president of the U. S. L. T. A. Louis B. Dalley, New York, was named vice president; Harry S. Knox, Chicago, secretary, and Louis J. Carruthers, New York, treasurer. Harry S. Walsh, Chicago; Arthur Hellen, Washington; G. Peabody Gardner Jr., Boston, and William Rowland, Philadelphia, were elected delegates at large.

Urge Coöperation with Pros.

The meeting also adopted a resolution of the amateur rule committe urging the fostering of the U. S. Professional association, thus paving the way for possible open tournaments in the future. Any such tournaments, however, must be sanctioned by the U. S. L. T. A.

The following list of tournaments were sanctioned:

June 25, national intercollegiate, Merion Cricket club, Philadelphia; Aug. 6, public parks championships, Cleveland; Aug. 20, women's national, West Side Tennis club, Forest Hills, N. Y.; Aug. 27, men's national doubles, Longwood Cricket club, Boston; Sept. 10, men's national singles, West Side Tennis club, Forest Hills, N. Y.; Aug. 13, national junior and boys', Culver, Ind.; Sept. 1, girls' hard court, Berkeley, Cal.; Sept. 3, girls' turf court, Philadelphia Cricket club; December, junior and boys' indoor, Baltimore; March, 1929, women's indoor, Longwood Cricket club, Boston; March, 1929, men's indoor, 7th Regiment Tennis club, New York; March, 1929, girls' indoor, Longwood Cricket club, Boston.

Following are the association's official rankings for 1927:

MEN'S SINGLES.

1. William T. Tilden II., Philadelphia, Pa.
2. Francis T. Hunter, New Rochelle, N. Y.
3. George M. Lott Jr., Chicago, Ill.
4. Manuel Alonso, Philadelphia, Pa.
5. John Hennessey, Indianapolis, Ind.
6. John Van Ryn, Orange, N. J.
7. Arnold W. Jones, Providence, R. I.
8. John Doeg, Santa Monica, Cal.
9. Lewis N. White, Austin, Tex.
10. Cranston W. Holman, San Francisco, Cal.

MEN'S DOUBLES.

1. William T. Tilden II. and Francis T. Hunter.
2. William M. Johnston and R. Norris Williams II.
3. John Hennessey and Lucien E. Williams.
4. George M. Lott Jr. and John Doeg.
5. Arnold W. Jones and W. W. Ingraham.
6. John Van Ryn and Kenneth Appel.
7. Cranston Holman and Lionel Ogden.
8. Lewis N. White and Louis Thalheimer.
9. B. Gorchakoff and N. Craig.
10. William T. Tilden II. and A. L. Wiener.

WOMEN'S SINGLES.

1. Miss Helen Wills, Berkeley, Cal.
2. Mrs. Molla B. Mallory, New York City.
3. Mrs. A. H. Chapin Jr., Springfield, Mass.
4. Miss Helen Jacobs, San Francisco, Cal.
5. Miss Eleanor Goss, New York City.
6. Mrs. J. D. Corbiere, Boston, Mass.
7. Miss Penelope Anderson, Richmond, Va.
8. Miss Margaret Blake, Boston, Mass.
9. Mrs. E. H. Keener, New York City.
10. Miss Alice Francis, Montclair, N. J.

Not ranked due to insufficient data: Mrs. C. J. Hubbard Jr., Mrs. J. B. Jessup, Miss Elizabeth Ryan.

JUNIOR SINGLES.

1. Frank X. Shields, New York City.
2. Julius Seligson, New York City.
3. Edward Jacobs, Baltimore, Md.
4. Robert Seller, San Francisco, Cal.
5. Dolf Muehleisen, San Diego, Cal.
6. W. F. (Junior) Coen, Kansas City, Mo.
7. Sidney B. Wood Jr., Forest Hills, Ill.
8. Bryan Grant, Atlanta, Ga.
9. C. Alphonse Smith, Baltimore, Md.
10. Eugene McCauliff, Yonkers, N. Y.

JUNIOR DOUBLES.

1. C. A. Smith and E. Jacobs, Baltimore, Md.
2. R. Seller, San Francisco, Cal., and Frank Shields, New York City.
3. D. Muehleisen and H. H. Bancroft, San Diego, Cal.
4. J. Seligson and F. Shields, New York City.
5. W. F. Coen, Kansas City, and W. Thomas Elmore, N. J.

BOYS' SINGLES.

1. William Jacobs.
2. R. F. Kready.
3. Karl Kamrath.
4. Wilmer Hines.
5. W. G. Foulke.

BOYS' DOUBLES.

1. Kready and Kamrath.
2. Hines and Arrach.
3. Moore and Foulke.
4. Avedon and Metzler.
5. Jacobs and Cram.

GIRLS' SINGLES.

1. Marjorie Gladman, Santa Monica, Cal.
2. Clara Louis Zinke, Cincinnati, O.
3. Sarah Palfry, Boston, Mass.
4. Josephine Cruickshank, California.
5. Anne Page, Philadelphia, Pa.

GIRLS' DOUBLES.

1. M. Gladman and J. Cruickshank, California.
2. C. L. Zinke, Cincinnati, and L. Palfry, Boston, Mass.
3. V. Hilleary, Philadelphia, and M. Sachs, Boston, Mass.
4. A. Page, Philadelphia, and V. Rice, Boston, Mass.
5. M. and S. Palfry, Boston, Mass.

MAROONS OUTLEG PURDUE IN DUAL MEET, 51.5–34.5

Martin Captures High Point Honors.

The University of Chicago recorded its second dual track and field triumph of the season from a Hoosier opponent last night when they defeated Purdue, 51½ to 34½, at Bartlett gym. A strong showing in the hurdles, shot put, and quarter mile run gave the locals the meet. O. J. Martin of Purdue took high scoring honors with firsts in both the half mile and mile runs.

Martin's performance in the mile was the feature of the evening. He turned in a time of 4:28 2-10 to beat Capt. Dick Williams of the Maroons, who finished second by about forty yards.

Jackson of Chicago and Wagner of Purdue fought out the closest race of the evening in the two mile, the former winning in 10:11 9-10. Summaries:

50 YARD DASH—Won by Gleason, Chicago; Seybold, Purdue, second; Root, Chicago, third. Time, :05 6-10.

50 YARD HIGH HURDLES—Won by Hayden, Chicago; Smith, Chicago, second; Work, Purdue, third. Time, :06 8-10.

MILE RUN—Won by Martin, Purdue; Williams, Chicago, second; Speidel, Purdue, third. Time, 4:28 2-10.

440 YARD RUN—Won by Schuls, Chicago; Root, Chicago, second; Huber, Purdue, third. Time, :53 2-10.

2 MILE RUN—Won by Jackson, Chicago; Wagner, Purdue, second; Chamberlin, Purdue, third. Time, 10:11 9-10.

HIGH JUMP—Fry, Chicago, and Work, Purdue, tied for first; Bennett and Cody, Chicago, and Nelson and Simpson, Purdue, tied for third. Height—5 feet, 10 inches.

16 POUND SHOT PUT—Won by Weaver, Chicago; Libby, Chicago, second; Tierney, Purdue, third. Distance, 41 feet, 5½ inches.

2-3 MILE RELAY — Won by Chicago [Brandt, Hayden, Gartside, and Schuls]. Time, 2:13.

880 YARD RUN—Won by Martin, Purdue; Seidel, Purdue, second; Urist, Chicago, third. Time, 2:04.

POLE VAULT—Won by Michaels, Purdue; Gerhart, Chicago, second; Neff, Purdue, third. Height, 10 feet, 6 inches.

CLEVELAND FILES A $20,000 SUIT AGAINST BEARS

Cleveland, O., Feb. 11.—(AP)—Estimating a professional football game, with Red Grange as the star, worth $20,000 profit, the Cleveland Professional Football company filed suit for that amount against the Chicago Bears in Common Pleas court here today.

George A. Parratt, manager of the Cleveland professional team in 1925, charges that the Bears, with whom Grange began his professional gridiron career in that year, defaulted on an oral contract to play his team in December, 1925. The Bears went to Florida instead, according to Parratt's petition, resulting in a loss of $20,000 to the Cleveland team.

Both Grange and his manager, C. C. Pyle, are named in the suit. Stanley B. Wilson and William J. Hawley, attorneys for the Cleveland team, took a deposition today from Charles B. Coppen, owner of the Providence Steam Rollers, in which he said oral contracts were customary between teams in professional football leagues.

The Inquiring Reporter

Every Day He Asks Five Persons, Picked at Random, a Question.

The Tribune will pay $5 for each question accepted for the inquiring Reporter to ask. Send name and address with your question to "The Inquiring Reporter," Chicago Tribune. For today's question Miss Ella Popp, 2419 Burling street, was awarded $5.

The Question.

Do you think the Cubs will be as strong at the start of this season as they were at the close of the 1927 race?

Where Asked.

Clark street at Randolph.

The Answers.

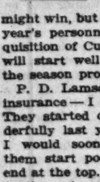
Arthur E. Swanson, Detroit, Mich., investments—I believe they will be equally as strong, if not stronger. They have made some changes which apparently will add strength. Then, too, most clubs are stronger at the beginning than at the close of the season; they are stronger in mind, more enthusiastic, more ambitious—that's human nature.



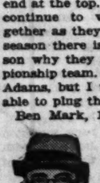
Allen I. Eisenstadt, 3245 Fullerton avenue, druggist-broker—I'll have to back Manager McCarthy. Besides John O. Seys, vice president of the Cubs, and a wonderful fellow, is a friend of mine. Last year things went wrong when it looked like they might win, but with the changes in this year's personnel, particularly the acquisition of Cuyler, I believe the Cubs will start well and grow stronger as the season progresses.



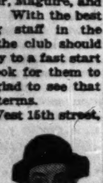
P. D. Lamson, 943 Lakeside place, insurance—I hope so. They started out wonderfully last year, but I would sooner have them start poorly and end at the top. If they continue to work together as they did last season there is no reason why they shouldn't have a championship team. They may miss Sparky Adams, but I think McCarthy will be able to ping the hole.



Ben Mark, 155 North Clark street, lawyer—I believe they will be. They have some good new material in Cuyler, Maguire, and Malone. With the best pitching staff in the league the club should get away to a fast start and I look for them to hold the pace. I was glad to see that Charlie Root came to terms.



Albert Sandler, 2148 West 15th street, chauffeur—I think they will be stronger. They have all their star 1927 pitchers and I look for Malone, their new hurler, to go big in the majors. The outfield was a little weak last year, but Cuyler will add strength there.



Signs O'Farrell to New Contract



Bobby O'Farrell, catcher and former manager of the St. Louis Cardinals, and Miss Arolene Edwards, 1617 Thome avenue, yesterday obtained a marriage license. They eluded reporters but it was learned at Miss Edwards' residence that the couple had not revealed the date for their wedding.

Grabiner Recites Batting Deeds of Lightnin' Rookie

BY EDWARD BURNS.

Well, it seems since they dug up that Carthaginian child's bank containing six copper pennies which the kid saved 2,500 years ago, a lot of mathematical strong men have been figuring up how much his descendants would now have if the half dozen coins had been deposited in a bank at 5½ per cent compound interest.

We read a full page editorial the other day which said the amount would be $3,600,000,000,000,000,000,000,000,000,000 , 000 , 000,000,000,000,000,000,000,000,000,000—enough to purchase a ball of solid gold with a diameter 62,500,000,000 times the diameter of the world.

As we studied these figures we couldn't help thinking about the way Harry Grabiner, genial and efficient secretary of the White Sox, puts in his winter training season. Instead of figuring up sums of money, however, Harry uses bush league batting averages, but he can make the totals just as imposing.

For instance, if some one were to suggest to Mr. Grabiner that the Carthaginian child was a ball player with a batting average of .060 in the Phoenician league it wouldn't take Harry any time to accurately compute the maximum size of the ball park in which the Carthaginian child now could knock a home run every time he came to bat, either with or without the lively ball.

This isn't to say that Harry is a fanciful or futile person. He's one of the shrewdest baseball men in the business. But for conditioning during the winter he finds nothing more soothing to his nerves or more bracing to his general well being than daily numerical calisthenics.

If you knew Harry you'd enjoy his constant effervescent optimism. For a young man with as many serious duties as he has, his unrequitted exuberance truly is inspiring.

Permit us to visualize a playlet opening in the executive offices at Comiskey park a January afternoon of any year. The dramatis personnae include Mr. Grabiner and a member of the baseball writers' union:

PROLOGUE.

THE AUTHOR—Well, Harry, what's doin'?

MR. GRABINER—I just 'phoned the A. P. about us getting Joe Zilch, a 180 pound outfielder with the Timothy Hollow club in the Wild Oats league.

THE AUTHOR—What'd he ever do?

MR. G. [opening up his filing cabinet]—Well, last season he led the Wild Oats league in hitting. He was at bat 102 times and batted .420 against some of the best pitching in Alabama.

THE AUTHOR—But, Harry, ain't they got awfully short fences in the Wild Oats league?

MR. G.—What if they have? This lad weighs 180 pounds, is 21 years old, six feet two and a streak of lightning. Jack McGarlic writes us he's the best prospect he's seen in ten years.



ACT I.

Joe Zilch reports at the spring training camp, develops water on the knee, and is sent home.

EPILOGUE.

TIME—January, the following year.

THE AUTHOR—Well, Harry, what's doin'?

MR. GRABINER: I just 'phoned the AP about us getting Zeb Glutz, a 180 pound outfielder with the Alfalfa Centre club in the Sorghum league.

THE AUTHOR—What'd'e ever do?

MR. G. [opening up his filing cabinet]—Well, last season he led the Sorghum league in hitting. He was at bat 112 times and ...***

CURTAIN.

Mr. Fan, Step Up and Shake Hands with the New Cubs

Stray bits of information about some of Joe McCarthy's new Cubs whose names will help to decorate the sports pages for several weeks, and maybe longer.

Johnny Butler—Deemed by Boss McCarthy as the man who will prove sufficiently skilled to win the third base job from the other aspirants. This is Butler's third big league opportunity in a span of four years but the first in which he is going to have a shot at the position he wants to play. The Sox tried him at short in '25 and later Brooklyn bought him for cash and a half dozen players but employed him at short most of the time. Butler is a skilled fielder and of the aggressive type McCarthy favors. He also can be used at first base if anything happens to Capt. Grimm.



JOHNNY BUTLER.

Fred Maguire—For two years the outstanding youngster in the American association, the Cubs having given in the neighborhood of $30,000 for his services. The Giants uncovered him originally at Holy Cross college and later sent him to Toledo, but McGraw neglected to attach a string. A snappy fielder of the tall, rangy variety. Hit .326 for the Mudhens last season and had a fielding mark of .963 at second base.

Norman McMillan—An old timer coming back for another fling. Served for several years on the infield of the New York Yanks and Boston Red Sox. Drafted last fall by the Cubs from the St. Paul club on the strength of his showing made during the season. He batted .305 and fielded .969 at second base for the Saints. Was in 137 of a record breaking number of double plays made by the team. McMillan can play either second or third.

Perce Lay Malone—Finished pitchers come up only with every blue moon but McCarthy thinks he has one in this fellow. Malone is one of those moundsmen who kick around for season after season from league to league because they can't locate the plate. Last season at Minneapolis this big right hander suddenly learned what control was all about and he blossomed into the Dazzy Vance of the American association. He finished the race with a record of 20 victories and 18 defeats, the while fanning over 200 batters.



PAT MALONE.

Granville Bush—Signed on the recommendation of his brother Guy who several years ago came up as green as a pea and has since developed into a National league notable. Granville is 21 and has been pitching for a military school down in Mississippi. Guy Bush made a pitcher of himself by sticking to it. The kid brother, says Guy, has that same stick-to-itiveness in his make-up.

WISCONSIN BEATS MINNESOTA, 68-18 IN TRACK MEET

Badgers Win Eight of Ten Events.

Madison, Wis., Feb. 11.—[Special.]—Winning firsts in eight of the ten events and scoring a slam in the 880 yard run, Wisconsin track team swamped Minnesota in a Big Ten indoor meet this afternoon, 68 to 18.

Several of Coach Tom Jones' sophomores came through brilliantly in their conference debut. One of the second year men, Thompson, gave the crowd a thrill when he made a fast finish to tie Johnny Petaja, veteran Badger distance runner, at the end of the mile gallop.

Ziese, Milwaukee, another sophomore, took the forty yard high hurdles by a close margin from his teammate, Phalmeyer, after Phalymer had been set back a yard for jumping the gun. Larry Shomaker, Herrin, Ill., football lineman, making his initial appearance in a track suit, beat out the grid captain-elect, Rube Wagner, in the shot put. Larson, a sprinter, who took the forty yard dash, was the other sophomore to distinguish himself.

The Gophers captured the 440 yard dash when Catlin led Ramsay across the line, while Crowley was first in the pole vault. Summary:

40 YARD DASH—Won be Larson, Wisconsin; Benson, Wisconsin, second; Rhea, Minnesota, third. Time, :04.6.

440 YARD DASH—Won by Catlin, Minnesota; Ramsey, Wisconsin, second; Chalgren, Minnesota, third. Time, :54.8.

880 YARD DASH—Won by Arne, Wisconsin; Weizel, Wisconsin, second. Laughlin, Wisconsin, third. Time, 2:03.

MILE RUN—Thompson, Wisconsin and Petaja, Wisconsin, tied for first and second; Strain, Minnesota, third. Time, 4:38.

TWO MILE RUN—Won by Bullamore, Wisconsin; Folsom, Wisconsin, second, North, Minnesota, third. Time, 9:53.5.

40 YARD HIGH HURDLES—Won by Zeise, Wisconsin; Pahlmeyer, Wisconsin, second; Card, Minnesota, third. Time, :05.7.

SHOT PUT—Won by Shomaker, Wisconsin; Wagner, Wisconsin, second; Laemmle, Minnesota, third. Distance, 42 feet 6 inches.

HIGH JUMP—Won by Brasis, Wisconsin; Rhea, Minnesota, and Momsen, Wisconsin tied for second and third. Height, five feet eight inches.

POLE VAULT — Won by Crowley, Minnesota; Momsen, Wisconsin, second; Lemmer, Minnesota, third. Height, 11 feet.

MILE RELAY—Won by Wisconsin [Francis, Kanair, Levy, Ramsey]. Time, 3:37.7.

NOTRE DAME BEATS MARQUETTE

Notre Dame, Ind., Feb. 11.—[Special.]—Notre Dame today scored its first track victory of the season when Coach John P. Nicholson's protégés easily defeated Marquette, 65 2-3 to 28 1-3. The Irish cleaned the slate in the broad jump and the shot put, while the Hill Toppers ran off with the one mile relay. A little blonde Marquette runner by the name of Pfieger outstepped the Brown brothers in the one mile and two mile runs. He was also the high scorer for Marquette with 10 points.

POLE VAULT—Won by Boy, Notre Dame; second, Capt. Glazer, Marquette; third, Bannon and Johnson, Notre Dame [tied]. Height, 12 feet 6 inches.

60 YARD DASH—Won by Elder, Notre Dame; second, Treps, Marquette; third, Boagne, Notre Dame. Time, :06 2-5.

BROAD JUMP—Won by Cullen, Notre Dame; second, Enright, Notre Dame; third, Rigney, Notre Dame. Distance, 21 feet 4 inches.

ONE MILE RUN—Won by Pfieger, Marquette; second, Bill Brown, Notre Dame; third, Brennan, Notre Dame. Time, 4:30 3-5.

60 YARD HIGH HURDLES—Won by Stace, Notre Dame; second, Thompson, Marquette; third, Capt. Griffin, Notre Dame. Time, :08 2-5.

440 YARD DASH—Won by Loftus, Marquette, and Kelley, Notre Dame [tied]; third, McGauley, Notre Dame. Time, :53 3-5.

880 YARD RUN—Won by Abbott, Notre Dame; second, Morgan, Marquette; third, Sweeney, Marquette. Time, 2:01 4-5.

SHOTPUT—Won by Repetti, Notre Dame; second, McSweeney, Notre Dame; third, Laveille, Notre Dame. Distance, 41 feet 1½ inches.

TWO MILE RUN—Won by Pfieger, Marquette; second, John Brown, Notre Dame; third, Vaicholis, Notre Dame. Time, 9:50.

65 YARD LOW HURDLES—Won by Thompson, Marquette; second, Capt. Griffin, Notre Dame; third, Stace, Notre Dame. Time, :07 4-5.

HIGH JUMP—Won by Capt. Griffin, Notre Dame; second, Konop and Welchons, Notre Dame, and Gitter, Marquette [tied]. Height, 5 feet 10¼ inches.

ONE MILE RELAY—Won by Marquette [Heineman, Thompson, Treps, and Morgan]. Time, 3:35 2-5.

WESTRIC NO. 1 TEAM GAINS IN RIFLE SHOOT

Scoring a total of 1,392 during the week, the Westric No. 1 rifle team drew within four points of the leading Ridgeville squad in THE TRIBUNE trophy shoot. The Ridgeville marksmen have scored 6,795 points to 6,791 for Westric No. 1. The remaining teams in the competition have little chance of overhauling the leaders, as the tournament ends on Friday.

Stephen Monahan retains his position at the top of the individual scorers with a mark of 1,427. Grieg is second with 1,411, Nordhus third with 1,400, and La Rue fourth with 1,399.

TEAM STANDINGS.

Ridgeville	6,795	Chicago	6,509
Westric No. 1	6,791	Chicago	6,509
Bell Telephone	6,739	Commonwealth Edison	6,188
Centennial	6,735	Hamilton	6,560	Austin	5,871

INDIVIDUAL STANDINGS.

Monahan	1,427	Cisler	1,356
Grieg	1,411	Lindgren	1,349
Nordhus	1,400	Zondervan	1,343
La Rue	1,399	Hansen	1,339
Cocroft	1,390	Newmann	1,335
Wolff	1,385	Probert	1,331
Kelly	1,379	Moore	1,324
Selander	1,376	Walker	1,321
Freeland	1,373	Moberg	1,319
Wheeler	1,363	Smith	1,315

"Bick" Campbell Signs as American League Umpire

Memphis, Tenn., Feb. 11.—William [Bick] Campbell will be added to the American league umpire staff next season, according to a story published here today. It is said that Campbell already has come to terms with President E. S. Barnard. Campbell is a Memphis boy and has served with distinction for several seasons in the Southern association.

Dorais Signs Five Year Grid Pact with Detroit

Detroit, Mich., Feb. 11.—(AP)—Charles E. Dorais today signed a five year contract as athletic director of the University of Detroit. Dorais, the throwing part of the famous old Notre Dame forward passing combination, "Dorais to Rockne," came to the local school as head coach three years ago. Prior to that he was athletic director of Gonzaga university on the Pacific coast.

In Which Holleran Yell Gives 20 Tips on Refinement

The Story of Young Insults as Told

BY WESTBROOK PEGLER.

New York, Feb. 11.—[Special.]—I notice that refinement is spreading like hot cakes among the ranks of the pugilists of the fistic arena, and you have no idea how it pleases me to see this fine, clean sport receiving recognition from socially exclusive society, as I was one of the pioneers in this work. It has always been my idea that you could take almost any fairly smart bum of the fistic pastime and make a refined bonvivant out of them if they would take it seriously and make an effort not to be ignorant for fifteen minutes a day.

You can purchase books where it tells all about refinement in twenty lessons with interesting pictures showing the refined way to do things and the ignorant way. So it seems positively preposterous to me for any bum with a shred of ambition coursing in his veins not to study the subject in a serious way.

Owe It to Traditions.

In the first place, they owe it to the fine traditions of the splendid heritage of posterity to do everything they can to interest exclusive society in the sport of the resined square, because they are the kind of people who buy the forty dollar seats and this is a very wholesome thing for the best interests of the sport, but, furthermore, these people spend most of their time at gay society functions and they never get any exercise, so I think it is a good thing for them, too, to set down and watch two highly trained young artists of the fistic science pasting each other in their kisser because it shows them that they could win laurels of acclaim, too, if they would live right.

Myself a Pioneer in Refinement.

I did my pioneer work in this line some years ago, when I was the proprietor of a bum by the name of Young Insults, but, like all pioneers, it seems I was a sucker and all I did was to prepare the way for the refined bums of today. I thought up the idea of refining Young Insults because he was always going around insulting people and it did not make any difference to him whether you were an officer of the law or a taxi driver of the most exclusive millionaire's wife in town if he decided to insult you.

So one day I got him the book where it positively guarantees to refine the most ignorant kind of a bum inside of a month and told him he would have to spend fifteen minutes a day reading the lessons, of course; he immediately cracked some insult at me, but I ignored it and went on to tell him how it would really be a great thing for him to get into society, as most of the exclusive millionaires have got beautiful daughters. I told him how these daughters get weary of the gay whirl of debauchery and no-account saps of society men and long for some good natured, high spirited young he-man of his type who is making their own way in the manly art of the squared circle to take them away from it all. It was my purpose to refine him just enough so he would not be so insulting, but when I told him this about the society debutantes he said "Give me that book" and made a grab for it like he was going to clip about ten days off the record and get refined in ten days flat.

My Escutcheon Gets in Trouble.

Well, just about this time there was some misunderstanding with the government about the war tax on some gate receipts and the government seemed to think I was not doing just the right thing. This was such a blow to my escutcheon that I went to a friend's house and stayed indoors for a whole month, worrying about the misunderstanding. In the meantime my lawyer took the matter up with our congressman and the congressman explained the whole affair to the government. Then, rather than to have any misunderstanding about the matter, I donated the amount of the misunderstanding to the congressman's campaign fund and my escutcheon was fixed up again.

I then went looking for my bum and found him sitting in the gymnasium reading the refinement book. He was way over near the last chapter. So I said, "Well, old chap, I am fearfully pleased to see that you have perused that little tome way over to the last chapter."

"Thanks, awfully, old fellow," my bum replied in a remarkably refined way, "that is frightfully decent of you, but really I found it jolly interesting, upon my word."

I was so surprised at hearing that that I could hardly believe my eyes, so I grabbed the book and gave him an examination, just picking questions here and there.

"What would you do if you dropped your fork?" I inquired, and Young Insults replied, "If you drop your fork, you do not pick it up yourself, as that is ignorant, but you should holler for the waiter as that is the refined method."

"All right," I stated. "Then what do you do if your hostess leaves the room?"

"Well now," he responded, "I was puzzled about that because I want to know if they have hostesses in exclusive society mansions the same as they do in a dance hall."

Our Society Debut.

I explained that hostess is the exclusive way of saying the landlady or the lady of the house, and went on with the examination, and my bum got an average of about eighty, which struck me as very encouraging.

The next day, a book agent told me he had an order for a bum about the size of Young Insults, to go to a function at an exclusive society mansion out in the suburbs and box some debauched young bon vivant from London, England, by the name of Sir Vivian Tewksworthy, as this bon vivant was considered a very good fighter and almost as good as some of the bums of the roped arena. We were offered an honorarium of $250 for this work, but the booking agent was full of dubiosity as he knew how Young Insults went around insulting everybody.

"Ha, ha," I laughed confidently, "you do not have to worry about that kind of dubiosity, as my bum will not only give this bon vivant a paste in the kisser, but out gentleman him as well."

Study All Night.

And just to make certain, we spent all that night studying the refinement book together. Of course, I did not really need it because refinement is something that sticks to you and you cannot cast aside like an old chew. But I was afraid I might be rusty on some points.

So the night of the contest we went to the mansion and walked right in, wearing our tuxedo suits and impressing everybody with our good manners and democratic ways. I walked right over to the hostess and started talking about art, as they had a painting of a big fat lady laying on a tiger rug without much clothes on. The lady was very pretty, although I do not like them as beefy as that, myself.

However, I wished to pay a compliment to my hostess, so I inquired:

"Is that a picture of you, hostess?"

The hostess laughed at the compliment and replied: "Ha, ha, my dear sir, no, that is not I, as that is just one of the noods."

"Well," I inquired jokingly, "where do these noods live?" And I made a playful motion like I was going to write the noods' telephone number on my cuff.

Young Insults Makes a Social Error.

So the gay function went along nicely until all of a sudden, there was a yell and the hostess' young daughter bounced into the room screaming.

"That terrible Mr. Insults," she stated; "that insignificant, contemptible low-down bum, dragged me out into the hall, and told me he was a high-spirited, refined young he-man, making his own way in the squared circle and he was going to take me away from the gay whirl of debauchery and dumb saps of society bon vivants. Then he grabbed a book out of his pocket and started reading the refined way to propose to a society debutante."

Well, at that Sir Vivian Tewksworthy tore into the room and let fly one paste, catching my poor bum square on the kisser and knocking him prostrate in a state of unconsciousness. Then the rest of the bon vivants grabbed the both of us and gave us the bum's rush out of the mansion and we did not even get our honorarium.

After that I gave up trying to refine this bum as he was just too low grade to understand such radical novelties, but I have always thought that my own polished ways with the hostess sowed the seeds of the cornerstone for fistic pugilists who are now breaking into society like wildfire.

[Copyright: 1928: By The Chicago Tribune.]



"Is that a picture of you, hostess?"

MATCH YOUR OLD PANTS
And Save Your Suit
MATCH PANTS CO.
20 West Jackson Blvd. Room 1102

San Felice Cigars, 5c

WALSH WITH 13 LEADS GOLF MEET AT HOT SPRINGS

Course Record Is Broken by Pro's 66.

Hot Springs, Ark., Feb. 11.—[Special.]—Frank Walsh, Appleton, Wis., professional, cut one stroke from his own record of Friday in the south central open golf tournament to maintain his lead with 69—68—137. The 36 hole final round will be played tomorrow.

Walsh was followed by Henry Cl... Bridgeport, Conn., runner-up in the first day's play, who duplicated his previous score to bring in a total of 70—70—140.

Walsh Steady with Putter.

Horton Smith, Mo., professional, who trailed well down in the field, but on the fast sand greens much to his liking today, had eight birdies and played four of the last 10 holes in par to turn in a course record of 66. His total for the two day's play is 76—66—142. Par for the 18 hole course is 72.

Walsh, who was runner up in the South Central last year, made his first bid later carry him through. He soon found the cup in the regulation 72 strokes, and often was in the cup with one.

Cuici's drives all got distance, but judgment of distance on the fast greens has been one of the features of the rounds.

Greens Bother Pros.

Some of the professionals had little success today with their iron and wood shots, but continued to find difficulty in sinking putts on the sand greens and in avoiding bunkers.

Wild Bill Melhorn, Pittsburgh, was slightly better today, but still was well up in the seventies, with 77—73—150. Bobby Cruickshank, defending south central champion, had 73—75—148, and Larry Nabholtz, Sharon, Pa., hit the 36 mark today for a card of 74—80—154.

20 Cage Tilts Carded Today for K. C. Fans

With four more games remaining in the preliminary round of the Knights of Columbus Basketball league, most of the contests on the schedule will have an important bearing on the ultimate qualifiers for the finals.

CENTRAL DIVISION.
131ST REGIMENT ARMORY.
Lafayette vs. St. James.
Hughes vs. St. Patrick.
Madonna vs. Fort Dearborn.
Leo XIII. vs. Quigley.
SOUTHWEST DIVISION.
MORTON HIGH SCHOOL.
Kettler vs. Cardinal.
Oak Park vs. Sherman.
Santa Maria vs. St. Francis.
Washington vs. Ridge.
WEST DIVISION.
4711 W. MADISON ST.
Setters vs. Tonti.
Americus vs. Hennepin.
Feehan vs. Hildebrand.
Carroll vs. Barry.
NORTH DIVISION.
BROADWAY ARMORY.
Columbus vs. O'Connor.
Brownson vs. Ravenswood.
Marquette vs. University.
St. Cyr vs. De Soto.
SOUTH DIVISION.
8TH REGIMENT ARMORY.
Dowling vs. Perez.
Auburn Park vs. Loyola-Hyde Park.
La Rabida vs. Englewood.
Aquinas vs. Calumet.

FORESTERS' LEAGUE

With competition in the Catholic Order of Foresters Basketball league swinging into the last three weeks of the schedule, and with four quintets in the upper half of each division still in the chase for a place in the finals, this afternoon's card of seven games promises to afford action galore. Hofbauer, Western Reserve, St. Monica, and De Soto are setting the pace in the northern division, while St. Gabriel, St. Elizabeth, Englewood and St. Sabina lead the southern unit. Three teams from each division qualify for the championship round. The schedule:

NORTH DIVISION.
[De Paul, Sheffield and Webster.]
De Soto vs. Queen of Angels.
Hofbauer vs. St. Monica.
Western Reserve vs. Holy Family.
SOUTH DIVISION.
[St. Rita's, 63rd and Calif...]
St. Cecelia vs. St. Sabina.
St. Elizabeth vs. Visitation.
Englewood vs. Tom Moore.
Carmelite vs. St. Gabriel.

CULVER DEFEATS LOYOLA FROSH QUINTET, 35-26

Culver, Ind., Feb. 11.—[Special.]—The slow breaking game of the Loyola university freshmen of Chicago was too slow a means of scoring against Culver Military academy this afternoon and the cadet basketball team won on short shots, 35 to 26. Close guarding held the visitors to one short shot basket. Lineup:

CULVER (35)	B	F	P	LOYOLA (26)	B	F	P
Coppock,rf	4	0	0	Durbory,rf	1	0	2
Swearingen,lf	4	0	0	Tracy,lf	1	0	1
Erskine,lf	1	0	1	Wesenick,c	3	0	1
Alberti,c	5	1	0	Durkin,lg	1	0	1
Little,rg	1	2	0	Kaiser,lg	0	0	1
McCullough,lg	0	0	2	Schmidt,rg	0	0	0



FREE—One full quart of Golden, Healthful Sauerkraut with every 3 cans of Joe Grein's Sauerkraut Juice purchased. Mail orders promptly filled. We ship everywhere.

(Offer good during February only)

Call or write for Catalog C of home bottling supplies, musical novelties and recipes on use of Sauerkraut.

TRIBUNE BOXING TOURNEY ENTRIES PASS 200 MARK

Tickets Go on Sale Early Next Week.

With more than 200 entries now received for THE TRIBUNE'S annual amateur boxing tourney, to be held at the Ashland Boulevard Auditorium on March 5, 6, 7, and 8, boxers are becoming interested in the fights, which may develop material for the American Olympic boxing team.

Out of town amateurs, particularly, are showing increased interest because all fighters who win championships and who live outside of Chicago will have their expenses to the tourney paid. This inducement is increasing the out of town entries and will furnish keener competition for Chicago contestants. This expense allowance will not include that incurred by hiring sparring partners.

Expect 500 Entries.

Most of the entries received so far are from individuals who have no club affiliation. The universities, colleges, academies, and clubs have not nominated their teams, which will be chosen during the next ten days after a series of tryouts. When the complete entry is in at least 500 boxers will be nominated. Of this number 400 are certain to appear for the preliminary rounds. Such an entry will insure spectators of plenty of action on each night.

Members of the Forty and Eight, which will receive all profits of the show to build a cabin for convalescent veterans of the world war, are encouraging the amateurs to enter. Col. A. A. Sprague is chairman of the committee which will receive the profits and it is estimated that $5,000 will be realized.

Harry Berz, local amateur official, who is classifying the entries, announces that the entries include some very good boxers. Berz requests that all names be written plainly and that fighters refrain from using professional surnames, such as Kid, Knockout, and Young.

Roy E. Davis, chairman of the registration committee of the Central A. A. U., will have assistants on hand each night of the tourney to look after the registrations of those who are not members of the A. A. U. No boxer will be permitted to compete who has not taken out a card in the governing body of amateur athletics. Such a card can be secured for twenty-five cents. This is the only requirement for entry.

Tickets on Sale Tuesday.

Tickets will go on sale at THE TRIBUNE'S public service office at Madison and Dearborn streets not later than Tuesday. Admission seats for the entire four days may be purchased at this time. The prices will be fifty and seventy-five cents and one dollar. There will not be any government tax, as Mrs. Mabel Reinecke, collector of internal revenue in the Chicago district, has ruled that such a show, which is not staged for personal gain, is not taxable.

Officials of teams are requested not to wait too long before sending in their entries. The final list must be sent to the printer so that programs, which will be distributed free of charge, can be prepared and be distributed on the opening night.

Individuals can make entry by clipping the blank from the sports pages, while team nominations should be made by classifying the boxers on a single piece of paper, which must be signed by an official of the team.

N. DAME DEFENSE STOPS BUTLER; IRISH WIN, 32-24

Notre Dame, Ind., Feb. 11.—[Special.]—Notre Dame tonight scored its first basketball victory over Butler, 32 to 24. It was a roughly played contest, Crowe, flashy Irish forward, being knocked out at the initial tipoff and Smith, Notre Dame guard, being floored a minute later.

Notre Dame showed some of the defensive skill which beat Wisconsin Tuesday, holding the downstaters to one chance at the basket during the first ten minutes. Butler was baffled by the short and fast passing attack of the Irish who kept the ball most of the time through the first period. The count at the half was Notre Dame 19, Butler 8.

Hamilton, relief center substituting for Colerick, who is on the bench with a fractured wrist, was the star of the game. The lanky center mixed in every play and boosted the Irish score with five field goals and one toss from the foul stripe. Holz, who went in for Hildebrand, was high for the Bulldogs with ten points. Lineup:

NOTRE DAME (32)	B	F	P	BUTLER (24)	B	F	P
Crowe,f	3	3	1	Chandler,f	1	3	2
McCarthy,f	0	0	0	White,f	0	0	3
Jachym,f	2	1	2	Chadd,f	1	1	1
Newbold,f	1	0	0	M. Christ'r,f	0	1	1
Hamilton,c	3	1	0	Hildebrand,c	0	0	0
Sobniwede,c	0	0	0	Holz,c	4	2	0
Donovan,g	0	0	3	C. Christ'r,g	1	1	3
Fay,g	0	0	0	Hosier,g	0	0	1
Smith,g	3	1	2	Buez,g	1	0	1
Keynihan,g	0	0	3				

Referee—Schommer (Chicago). Umpire—Kearns (De Paul).

BOXING ENTRY BLANK

Please enter me in The Tribune boxing tournament to be held at the Ashland Boulevard Auditorium March 5, 6, 7, and 8.

- ☐ 112 Pound Class.
- ☐ 118 Pound Class.
- ☐ 126 Pound Class.
- ☐ 135 Pound Class.
- ☐ 147 Pound Class.
- ☐ 160 Pound Class.
- ☐ 175 Pound Class.
- ☐ Heavyweight.

Entries close on Feb. 29 with Walter Eckersall, Tribune Tower

Name .....

Club .....

A. A. U. registration No. .....

(Print name plainly with pencil. Entrants are limited to competition in one class only.)

SPEAKING OF SPORTS

BY DON MAXWELL.

There is a silly old notion still prevalent among the lower classes of society that the rules of boxing make the sport brutal and unrefined.

Some folks still believe that when one boxer knocks another boxer down the referee counts 10. If the prostrate boxer hasn't gotten up before the ten is tolled he is considered down for good or bad which ever way you happen to look at it.

Other folks, equally ignorant, consider that when one boxer hits another boxer below the belt line the blow is called a foul and the boxer who delivered the wallop is the loser. "He lost on a foul" is an old saying.

There's really no reason for Chicago boxing fans to be deluded by these obsolete notions. Belief in them may be excused elsewhere but the Illinois boxing commission has done its best to spread the light of a new era.

Recall, for instance, that interesting seventh round in the Dempsey-Tunney fight. Dempsey, you'll remember, socked Gene so hard that he slid down on his back and lay there for a second or so before feeling able to pull himself up to a sitting position. Under the old and obsolete rules Gene would have been permitted to lie or sit for just 10 seconds.

But under the new and more gentlemanly customs of the Illinois boxing commission, Gene was given a good fat 14 seconds to clear his head.

Of course Gene might have been able to get up before Referee Barry conted ten; he says he could. And he might have whipped Dempsey anyway. He says he would. But it certainly didn't hurt him any to get the extra sitting time. So you see the courtesy of the Illinois boxing commission in changing the time from 10 to 14 seconds proved a fine thing for boxing. It made sure that a scholar and a gentleman would hold the championship.

Now recall the recent Taylor-Sangor fight. In the seventh round Joey plunked Buddie with an extremely questionable plunk. Taylor claimed a foul. A few seconds later Taylor sat down and the question popped up: "Was Taylor fouled?"

In the old days and under the old rules the referee would have had to decide right then and there whether the blow was foul or fair.

But the crude old days are gone. Under the enlightened régime of the Illinois boxing commission the procedure is neither so simple nor so brutal. The referee chatted with the chairman of the commission, Taylor chatted with the referee, the commission's doctor examined Taylor, and the the commission chatted with itself. And after several seconds of chatting the commission decided to give Mr. Taylor five minutes to reconsider his rash claim of foul.

I forget to mention the judges. They also conferred with the commission, the referee and their consciences. But as they reached no conclusion and as they afterwards disagreed, their conferences really didn't count.

Well, after five minutes Mr. Taylor hadn't been converted, that is he still thought he had been fouled, so the commission ordered the referee to raise Joey Sangor's right hand and the announcer to proclaim him the victor.

Some folks didn't quite get the logic of this, but that was because they were reasoning along the old theory that the boxer who hit the other boxer either hit him low and foul, or high and fair, and that the decision lay with the referee.

These folks didn't realize that the Illinois boxing commission has ruled the old rules are passé.

Of course, Joey was whipping Buddie and Joey probably would have won the decision anyhow. But it certainly didn't hurt him any to get the decision in the seventh round, so you see the courtesy of the Illinois boxing commission again helped to prove that boxing isn't the brutal sport that the lower classes think it is.

The only phase of the matter that smacks of unfairness is the difference in time given Tunney and time given Taylor. Gene didn't claim a foul, but then he might have. And to give him only four seconds extra and Taylor five minutes is a piece of partiality that should be a bit too raw for fans who believe in equality for all.

The explanation is that the commission wasn't quite so enlightened last September as it was last week. You really can't say just how long a sitting boxer may be permitted to sit next summer. There are limits, of course, to everything and I'd say offhand that even the commission will stop at an hour. That should be fair enough for any one.

If a boxer can't get up in an hour he ought to be considered down for ever.

And while the commission is considering the welfare of the boxers, it ought not forget the convenience of the fans. After all, they pay $7.70 apiece to see the show. It's rather boresome to idly sit and wait for a sitting boxer to get his wind. A good vaudeville act could be put on; a dance or a song.

The customers could be entertained, the sitting boxer could enjoy a quiet laugh, the referee could chat with the judges.

And if the act proved a little longer than scheduled the commission could extend the time.

NORTH CENTRAL TRIMS CHICAGO Y COLLEGE FIVE

North Central college defeated Chicago Y college 38 to 20, in a slow game, at Naperville last night. North Center led, 24 to 8, at half time.

NORTH CENTRAL (38).	B	F	P	Y COLLEGE (20).	B	F	P
Bickert,e-rf	6	0	2	Sistrunk,rf	2	0	0
Cook,rf	1	0	0	Hardy,lf	1	1	2
Miller,lf	2	0	0	Meyer,lf	1	0	1
Evans,lf	0	0	0	Larue,c	3	1	0
Strickler,c	7	3	3	Tibbetts,lg	0	0	1
Good,c	0	0	1	Wieting,rg	1	1	4
Williams,lg	0	2	0	Kostof,rg	0	0	0
Ungar,rg	1	1	0	Drury,lg	0	1	1

Arkansas Wins from Southern Methodist, 34-22

Fayatteville, Ark., Feb. 11.—[Special.]—The Arkansas Razorbacks won their eighth consecutive Southwest conference victory tonight when they defeated the Southern Methodist Mustangs, 34 to 22.

CARD 25 GAMES.

Georgia Tech baseball team has arranged 25 games. Play will start with Oglethorpe March 16 and conclude with Georgia May 26.

SCHOOLBOY ICE TEAM READY FOR EASTERN RACES

Saranac Events Carded Feb. 15 and 16.

Chicago's schoolboy ice skating team, composed of sixteen of the best racers in the city, will leave tonight for Saranac Lake, N. Y., where the Adirondack gold cup championship tournament opens on Wednesday. The team will compete Wednesday and Thursday at Saranac lake and then move over to Lake Placid, N. Y. for races on Friday and Saturday.

The team was selected by members of the executive ice skating committee appointed by Mayor W. H. Thompson after a series of trial races which brought more than 10,000 skaters into competition. The trial races were conducted by the committee working in coöperation with the Chicago Playground council. Races were held at each playground. Then district meets were held in which the winners in the playgrounds' individual meets competed and finally a city-wide final tourney was staged in which only the district meet winners yere allowed to compete.

Team Has Three Divisions.

The boys selected on the team are classified according to three age groups. The juvenile division contains five boys all under 14 years of age. The junior group has five boys under 16 years, while the intermediate division has six boys under 18 years. Following is the personnel of the team:

JUVENILE.

Wilbur Marks, Senn High school.
George Moore, Austin High school.
Stanley Baginski, Reilly Grammar school.
William Burgmeier, Kelvyn Park Junior High school.
Wallace Fee Jr., Belding Grammar school.

JUNIOR.

Edward Stundl, Harrison High school.
James Bentley, Lane High school.
William Beck, Waller High school.
Robert Moran, St. Patrick High school.
J. Norman Aff, Our Lady of Mercy High.

INTERMEDIATE.

Vinson Sahlin, Schurz High school.
Arthur Conroy, Tilden High school.
Herbert Hansen, Lane High school.
Raymond Ward, Tilden High school.
Edward Schroeder, Tilden High school.
Douglas Ellison, North Park college.

A special car will carry the team east tonight. In addition to the skaters, Walter Wright, vice chairman of the mayor's committee; H. J. Fischer, secretary of the committee, and Theodore A. Gross, director of sports, will make the trip. John Mock, director at Henry playground, also is making the trip as coach of the team. Other Chicagoans in the party include Walter Sonnenleiter and Jay Watt, officials of the Interstate A. A.

Arrive Tomorrow Night.

Plans call for the team to arrive tomorrow night at Saranac lake and a workout for the boys will be held Tuesday. The tourney starts on Wednesday afternoon. Officials of the committee have attempted to schedule other meets for the Chicago team, but up to the present time, none of the five cities to which challenges were sent have responded. The cities challenged for schoolboy tourneys included New York, Cleveland, Detroit, Philadelphia, and Pittsburgh.

Four other Chicago skaters, all senior men and selected by the Western Skating association, also will compete at Lake Placid and Saranac lake. They are Herbert Knudten of the Northwest Skating club; Henry Nelson, Midwest A. C.; Edward Jacobson of Opal A. A., and Wallace Mitchell of the Henry Playground A. A.

These skaters already are on their way east, having competed yesterday in a series of events in Detroit.

ILLINOIS WINS TRIANGULAR GYM MEET AT IOWA

Iowa City, Ia., Feb. 11.—[Special.]—Illinois won first place in the triangular gymnastic meet with Minnesota and Iowa this afternoon, scoring 1,051 points. Iowa was second with 1,019.5 points, followed by Minnesota with 964.5 counters. The summary:

Horizontal bar—Dart [M.], first; Reiter [Ill.], second; Unglenk [Iowa], third.

Side horse—Houser [Iowa], first; Jenkinson [Ill.], second; Unglenk [Iowa], third.

Flying rings—Jenkinson [Ill.], first; Henderson [Iowa], second; Edwards [Iowa], third.

Parallel bars—Henderson [Iowa], first; Reiter [Ill.], second; Oeler [Ill.], third.

Tumbling—Fulton [Ill.], first; Gee [Iowa], second; Swift [Iowa], third.

Indian club—Landon [Ill.], first; Temby [Iowa], second; Gerber [M.], third.

OKLAHOMA AGGIES COP.

Stillwater, Okla., Feb. 11.—(AP)—Repulsing Washington university's belated spurt in the last three minutes, Oklahoma A. & M. college won here tonight, 34 to 30. The Aggies led, 19 to 12, at the half.

TELLING FATHERLAND HOW IT HAPPENED



Dr. Otto Peltzer, German runner, who was beaten by Ray Conger at I. A. C. games Friday night, talks to a friend in Berlin from the Chicago Bell Telephone company office. Sitting, left to right: W. R. Abbott, Peltzer, L. O. Hale. Standing, left to right: Louis Lang and Carl Lefeber. [TRIBUNE Photo.]

Peltzer Has No Alibi for His Defeat

Dr. Otto Peltzer, the German middle distance runner who was defeated by Ray Conger of the Illinois A. C. in a 1,000 meter race at the Chicago Relaing club last Friday night, will leave for New York on Wednesday. The German will run in the Knights of Columbus games on Feb. 29, when he hopes to redeem himself for the setback by Conger.

Peltzer, who holds the world's half mile record at 1:51 3-5, offered no excuses for his defeat by the former Iowa State college athlete. The German repeated the statements he made following his defeat by saying the track was too soft and the turns too sharp. He lauded Conger and hopes to meet the tri-color club star in the Olympic games to be held this summer at Amsterdam, Holland.

FOOTBALL RULES MAKERS INDORSE NEW TIMEPIECE

Inaccurate timing, long an evil on the gridiron, will be minimized greatly in the opinion of prominent coaches and athletic directors by the use of the new 75 minute watch designed by J. J. Lipp of Chicago, Western conference official. The watch is so accurate in clicking off the exact time and is so protected by safety devices that it is said to be fool proof.

Adoption of the watch was discussed at the recent meeting of the football rules committee but no special recommendation was passed. Members of the committee, however indorsed the timepiece as individuals.

E. K. Hall, chairman of the rules committee, comments as follows: "I have examined Mr. Lipp's football stop watch with great interest and it looks to me as though he had found the answer. Just how he worked out the combination of what seems to me as a layman to be really two watches in one I do not understand. It ought to reduce the responsibilities of timing to a minimum."

A. A. Stagg of the University of Chicago, a member of the rules committee, says of the watch: "Mr. Lipp should get a lot of satisfaction out of the results of his thought and effort and expense in his new watch. I regard it as a splendid contribution toward producing fair play through accurate timing."

The new football timer consists of two separate and distinct mechanisms, one for registering the "time of play" and the other for recording "time out." A 75 minute dial represents the four 15 minute periods and the 15 minute intermission between halves.

HIGH SCHOOL SCORES.

Champaign, 24; St. Viator, 17.

WHAT YOU OUGHT TO KNOW ABOUT BRIDGE

BY R. M. ROGERS.

Last week we gave the rule which distinguishes an informatory from a business double.

Doubling one no trump, or one, two, or three of a suit, before partner has bid or doubled is informatory, other doubles are business doubles to defeat the bidding opponents.

There are three exceptions to the rule and we showed the first one last Sunday. The second is as follows:



R. M. ROGERS.

Dealer makes a suit bid and second hand makes a higher bid of a suit. A double by third hand would be equivalent to saying to his partner, the original bidder, "I can't support your bid and I am weak in the suit bid by second hand, the opponent, but I am strong in the other two suits, four or more tricks. Take your choice and let the double stand as a business double, or bid one of my suits, or rebid your own or go no trump."

As the game of bridge is one in which tricks count, the bids and doubles should show the number of tricks in the hand and, if possible, where they are. That is, in what suit or suits. Many a game hand even in minor suits is not played simply because one or both of the partners don't know how to discover whether the hand should be played at no trump or suit and how many to bid.

A hand played last Monday showed dealer with a five card heart suit headed by the ace, king, one side quick trick, and a guarded queen, but only one little spade. Fearing a spade bid by adversaries, the dealer bid three hearts, calculating that if his partner had the assumed three tricks the heart bid could be made. Game was made with the hand at hearts while a bid of only one heart in the beginning would have allowed the opponents to bid a spade, at which they could have gone game. But the spade hand was not strong enough to start off with a bid of three, and thus the bid of three hearts was allowed to stand and the game was won with it.

Below is an illustration of the exceptional informatory double referred herein:

	Spades—10, 4. Hearts—A, Q, 10, 5. Diamonds—7, 4. Clubs—A, K, J, 9, 4.	
Spades—Q, 8, 5. Hearts—J, 9. Diamonds—A, K, Q, 8, 2. Clubs—10, 8, 2.	N. W. E. S.	Spades—J, 3, 2. Hearts—8, 7, 3. Diamonds—10, 9, 5, 3. Clubs—7, 6, 3.
	Spades—A, K, 9, 7, 6. Hearts—K, 6, 4, 2. Diamonds—J, 6. Clubs—Q, 5.	

THE BIDDING.

SOUTH.	WEST.	NORTH.	EAST.
1 Spades.	2 Diamonds.	Double.	Pass.
2 Hearts.	Pass.	Pass.	Pass.

Without support from his partner, west might have bid one more, but north would have raised the heart bid and stopped the bidding.

EXMOOR WINS COUNTRY CLUB RIFLE SHOOT

Fifty-two trapshooters participated in the fourth team race of the Country Club league yesterday at the South Shore traps. The five high scores of each club constituted a team total.

Breaking 486 matters, Exmoor went into the league leadership with three wins and one defeat. South Shore finished second, one target behind. Glen View won third honors by breaking 483, while Onwentsia was fourth with 477.

Dr. H. E. Timm of South Shore was high individual shooter with 97. T. E. Mullikan won the warmup trophy.

Elgin, Ill., Golfers to Erect $75,000 Clubhouse

Elgin, Ill., Feb. 11.—[Special.]—Bids will be opened during the coming week for the construction of the new clubhouse of the Elgin Golf and Country club. It is expected the structure will cost $75,000. Plans have been approved for a new 18 hole golf course.

British Soccer

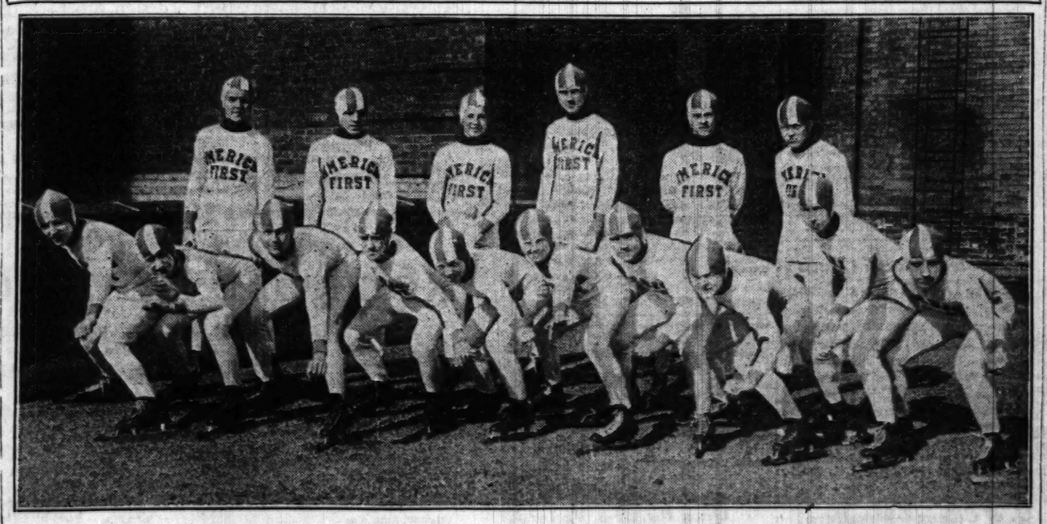
ENGLISH LEAGUE.

FIRST DIVISION—Aston Villa, 1; Sheffield United, 0. Blackburn Rovers, 1; Newcastle United, 0. Bolton Wanderers, 3; Birmingham, 2. Cardiff City, 4; Huddersfield Town, 0. Derby County, 3; Burnley, 4. Tottenham Hotspurs, 5; Everton, 2. Manchester United, 5; Leicester City, 2. Portsmouth, 1; Liverpool, 0. Middlesbrough, 3; The Wednesday, 2. Sunderland, 1; Bury, 0. Newcastle United, 2; Arsenal, 2.

SECOND DIVISION—Blackpool, 3; Stoke City, 1. Chelsea, 5; Bristol City, 2. Clapton Orient, 0; West Bromwich Albion, 0. Grimsby Town, 1; Notts County, 0. Preston North End, 4; Leeds United, 2. Nottingham Forest, 1; Hull City, 1. Oldham Athletic, 3; Manchester City, 2. Port Vale, 4; Fulham, 1. Reading, 0; Southhampton, 0. South Shields, 3; Swansea Town, 1. Wolverhampton Wanderers, 2; Barnsley, 1.

THIRD DIVISION—Brentford, 2; Crystal Palace, 1. Bournemouth and Boscombe, 2; Exeter City, 0. Brighton and Hove, 3; Torquay United, 0. Queens Park Rangers, 4; Bristol Rovers, 0. Watford, 2; Charleston Athletics, 0. Luton Town, 1; Millwall, 1. Newport county, 2; Merthyrtown, 0. Northampton, 1; Gillingham, 0. Plymouth Argyle, 3; Swindon Town, 0. Southend United, 1; Norwich City, 1. Walsall, 7; Coventry City, 0. Ashington, 6; Wigan Boro, 3. Barrow, 2; Chesterfield, 0. Bradford City, 3; Lincoln City, 1. Accrington Stanley, 3; Crewe Alexandra, 2. Darlington, 3; Doncaster Rovers, 0. Halifax, 4; Hartlepools United, 1. Nelson, 4; Wrexham, 0. Rochdale, 1; Durham City, 0. Rotherham United, 1; Southport, 1. Stockport County, 2; Bradford, 2.

START EAST TODAY TO RACE FOR CHICAGO



The 1928 edition of the Chicago schoolboy ice skating team will leave today for Lake Placid and Saranac Lake, N. Y., where the skaters will compete in the annual Adirondack gold cup championship tournament this week. The team was fitted with uniforms yesterday. In the front row the boys are (left to right): Edward Stundl, Robert Moran, William Beck, Stanley Baginski, George Moore, Wallace Fee Jr., Douglas Ellison, Vinson Sahlin, Art Conroy, Ray Ward. Back row (left to right): William Burgmeier, Edward Schroeder, Wilbur Marks, James Bentley, Herbert Hansen, and Norman Aff. [TRIBUNE Photo.]

SCHURZ TRIUMPHS IN PREP SWIM MEET AT U. OF C.

Beats Out Evanston by Two Points.

Table of Points

Schurz	27	Senn	5
Evanston	25	Hyde Park	5
Englewood	14	Austin	3
Tilden	9	Washington	2
Roosevelt	7	Morgan Park	2
Crane	5	Waller	2

Carl Schurz High school's swimming team won the University of Chicago's fourth annual interscholastic meet at Bartlett gymnasium yesterday by a two point margin over Evanston High school. Schurz' point score was 27, represented by a first and second in the two relay events, first and second in the 100 yard free style, and a first in the forty yard event. Evanston scored 25 points.

Three meet records were broken. The Evanston relay team clicked a second off the 160 record, swimming the distance in 1:20.8. Schurz broke the record in the medley relay with the time of 2:11.6, one and two-tenths seconds better than the old mark.

Only one new individual record was established. Rosen of Roosevelt high knocked almost three seconds off the 100 yard back stroke. His time was 1:07.8.

Griffin brought honors to the third place Englewood team by making himself high scorer of the meet with two firsts, one in the forty yard free style and the second in the 220 yard event. Wilcox and Rypstat of Schurz, with seven and six points, respectively, were second and third in the point getting.

160 YARD RELAY—Won by Evanston; Schurz, second; Tilden, third; Roosevelt, fourth. Time, 1:20.8. [New meet record; old record, 1:21.8, made by Lane, 1925.]

100 YARD BREAST STROKE—Won by Rawlins, Evanston; Burnstein, Austin, second; Lima, Washegan, third; Van Thielan, Tilden, fourth. Time, 1:18.9.

40 YARD FREE STYLE—Won by Griffin, Englewood; Rypstat, Schurz, second; Wilcox, Schurz, third; Felnberg, Crane, fourth. Time, 20.6.

220 YARD FREE STYLE—Won by Griffin, Englewood; W. Smith, Crane, second; Shemaitis, Morran Park, third; Dangelo, Crane, fourth. Time, 2:37.7.

100 YARD BACK STROKE—Won by Rosen, Roosevelt; Bowman, Evanston, second; Hines, Tilden, third; McCullough, Senn, fourth. Time, 1:07.8. [New record; old record 1:10.5, made by Tucker, Oak Park, 1927.]

100 YARD FREE STYLE—Won by Wilcox, Schurz; Rypstal, Schurz, second; Troupe, Evanston, third; Holmes, Evanston, fourth. Time, 59.3.

FANCY DIVING—Won by Marron, Hyde Park [90.4]; Raika, Senn, second [93.96]; Lebret, Waller, third [89.9]; Koolish, Senn, fourth [70.5].

MEDLEY RELAY—Won by Schurz; Evanston, second; Englewood, third; Tilden, fourth. Time, 2:11.6. [New record; old record 2:12.8, made by Schurz, 1925.]

MICHIGAN SWIM STARS LOWER THREE RECORDS

Bloomington, Ind., Feb. 11.—[Special.]—University of Michigan swimmers, Western conference title holders, broke one national intercollegiate and two Hoosier records in a dual meet with Indiana here this afternoon, to win from Coach Paul Thompson's men, 60 to 9.

Durnall smashed the national intercollegiate record in the 50 yard free style event, setting a new mark of :18 3-10, the old record being :18 6-10.

Thompson set a new mark for the Indiana pool in the 300 yard breast st[illegible] negotiating the distance in [illegible]. Ault broke the Indiana pool [illegible] the 440 yard free style, by [illegible] it in 5:27 2-5. Summaries:

160 YARD RELAY—Won by Michigan [Walker, Walstia, Reif, Watson]. Time, 2:09 4-10.

300 YARD BREAST STROKE—Won by Thompson [M.]; Wagner [M.] second, Miller [I.] third. Time, 3:44 4-10.

50 YARD FREE STYLE—Won by Durnal [M.]; Walstia [M.] second, Winston [I.] third. Time, :24 3-10.

440 YARD FREE STYLE—Won by Ault [M.]; Watson [M.] second, Hodges [I.] third. Time, 5:27 1-5.

150 YARD BACK STROKE—Won by Spindle [M.]; Hubbel [M.] second, Vodermark [I.] third. Time, 1:49 4-5.

100 YARD FREE STYLE—Won by Durnal [M.]; Walker [M.] second, Winston [I.] third. Time, :56 1-10.

FANCY DIVING—Won by Walstis [M.]; Bailey [M.] second, Harns [I.] third.

MEDLEY RELAY — Won by Michigan [Jaffee, Thomas, and Reif]. Time, 1:52 3-10.

PORTAGE CURLER IN FINALS OF BADGER MEET

Portage, Wis., Feb. 11.—[Special.]—John Baillies of Cambria and Schwantz of Portage today became finalists in the Phillips event of the Wisconsin state curlers' bonspiel here. Baillies eliminated Roy Williams of Minneapolis and Schwantz defeated Dave Sanderson of Arlington.

Schwantz leads in the competition for the grand aggregate prize, having lost one game in eleven starts. His only defeat came today at the hands of Cecil Williams of Poynette.

OKLAHOMA FIVE WINS.

Norman, Okla., Feb. 11.—(AP)—A free throw registered on one of Missouri's fourteen errors proved the margin of Oklahoma's twelfth victory in the Missouri Valley conference basketball race when the Sooners turned back the Tigers, 34 to 33, tonight. The score was tied, 18 to 18, at the half.

In the WAKE of the NEWS

PROSELYTING.

We find collegiate bodies governing athletics from time to time drafting stricter regulations to make sure that athletes of prowess do not receive financial aid or encouragement because of that athletic prowess. Most of us know that many of them do.

The Wake has long since ceased to regard "recruiting" as a direct menace. Conditions are better now than twenty or even ten years ago. The one year residence rule and scholastic eligibility, however, have done more than any arbitrary standard of amateurism to clear up the situation. Whether or not a prep star receives direct or indirect aid he must at least be a bona fide student. To our mind that pretty nearly defines amateurism.

Perhaps some of the purists would not approve our absence of horror and utter dejection when we hear that an enthusiastic alumnus or alumni body has made a loan to an athlete short of funds. Our failure to disapprove extends, however, only to cases where a boy working his way wholly or in part through college is short of funds because he has given to team practice the hours which otherwise he might have employed clerking in the library, tending furnaces, or other jobs found about educational institutions.

Nor does our approval extend to college athletic departments which need many "clock winders" and "gymnasium sweepers." Clocks must be wound and gymnasiums swept. A few worthy boys may need and do the work, but certainly not a whole squad. In these days of big stadia and field houses the incentive to win is great. Any college attempting "too much" along that line by improper methods soon finds difficulty in filling its schedules, so a ready corrective is at hand.

We always have had the question of "recruiting." We always will have it, so long as Mr. Old Grad desires so keenly to see his team win. But The Wake thinks the situation will never get out of hand so long as college authorities are sincere in their own repressive measures and in enforcing the residence rule and scholarship standard, especially the latter.

* *

Dumbbell Poems.

Boston Yates fell in a well
And died without a moan;
He should have tended to the sick
And left the well alone.

Punfunkle.

* *

Secret Fears.

That the Inquiring Reporter will grab me some (any) noon when I am late getting back from lunch. C. V. S.

* *

Tunney at Yale.

[News Report—Champion Gene Tunney is to lecture on Shakespeare at Yale.]

To fight or not to fight!
That is the question!
Whether it is nobler in the mind to suffer
The slings and arrows of Tex Rickard's fortune—
Or to take arms against a Sea of Would Bes
And by opposing, end them;
To seek, to sleep—no more,
And by to sleep, I mean, to end
The purse-ache and the thousand
Natural seeks that "pugs" are
Heir to! Papa Leon.

* *

A Little More Scotch.

Several hundred Scotsmen have asked the U. S. treasury department to print the new one dollar bills on fly paper.

Red Mc.

* *

Mourning a Lost Friend.

Dear Wake: My friend Mac paid me a dollar he owed me and it was in a black bordered envelope.

Holla Lowder.

* *

Thinkograms.

It is wicked to play cards—the way some people play.

Many men get over believing in dreams after marrying them.

Read the constitution—you'll be surprised how many rights you have.

Prevailing styles have shown up the Leg of Nations.

George F. Hagstrom.

* *

Tear Gas.

First Matron (at afternoon bridge)—Do you know what my husband said when I tactfully reminded him I needed a new mink coat?

Second ditto—No. What?

First ditto—He said "Try and get it."

Second ditto—What are you going to do?

First ditto—Cry and get it.

Delavan Gus.

* *

This Wake Is Conducted by Harvey T. Woodruff. Help! Help!

* *

Make Room! Make Room!

I nominate myself for the Hero club. A friend showed me a picture of himself and his dog and I didn't ask "Which one is the dog?" A. T. M.

* *

Do You Remember Way Back When:

L. J. North, a circus man, built a large frame building on Monroe street, near Franklin, and used it for a circus, and when the circus performance was over a great stage was run over the ring and a spectacular theatrical play put on (about 1857)?—Oliver Jackson.

Janesville High Beats Racine Cagers, 20 to 16

Janesville, Wis., Feb. 11.—[Special.]—Janesville High defeated Racine in a Big Six basketball here tonight, 20 to 16.

PRO BASKETBALL.

New York, 45; Rochester, 36.



Look a Winner!

Men and women—make your hair convey smartness! A little "Hair Groom" applied in the morning "sets" straight or wavy hair for the day and makes it glow with life. Even stubborn, unruly or shampooed hair stays combed all day in any style you like.

"Hair Groom" is greaseless and refined in odor. The most fastidious people use it. Be sure you ask for "Hair Groom." It's "different." Costs only few cents at all drug stores.

"HAIR-GROOM"

McLEAN ADDS TO STRENGTH OF HIS DERBY HAND

Time Maker, Algol Make Good Winter Records.

BY FRENCH LANE.



E. B. M'LEAN.

The sudden development at New Orleans of the colts Time Maker and Algol, both sons of The Porter, gives Edward B. McLean an extra strong hand for the Kentucky Derby, American Derby, and other 3 year old fixtures.

For when they come north at the end of the New Orleans season they will join Greenock and Toro, two other colts in the McLean barn, whose records last year won them a place among the leading juveniles. Greenock and Toro have not been raced or trained this winter. They have been on vacation at the Leesburg, Va., and have been taken up only during the last few days to be sent to Churchill Downs, where their Derby prep will begin.

Greenock and Toro will have to gain their Derby support from the records they made as 2 year olds. And many times a star 2 year old becomes a very ordinary horse in his 3 year old campaign. Algol and Time Maker have demonstrated their ability since turning three, and while it may have been an ordinary lot of 3 year olds they have beaten in New Orleans, they at least know how to win.

Of this pair I like Time Maker's way of going best. Algol is one of those sluggish beginners, although a stretch runner much on the order of his daddy, The Porter. Time Maker not only runs in the stretch, but has plenty of early speed to carry him clear of the early crowding which usually comes in big Derby fields. A tall rangy fellow, he was resting and growing last season, while most of those in his division were being raced and trained extensively. He looks like a running horse that will be able to carry weight and run any distance they send him.

In his first start after winning his maiden race he simply toyed with such colts as William Penn, Galahad, and the other good ones at New Orleans. It is true he didn't have much weight up, but his margin of victory was much greater than the weight advantage. And he was running under stout restraint all the way.

The fine showing of the McLean 3 year olds, the good race Jock ran in the New Orleans handicap, and the class of some of the 2 year olds in the McLean barn give importance to this young sire, The Porter. Unless all signs fail he is going to be among the leading sires of America this year. If his fine band of 3 year olds can be kept on edge for the long series of rich races in this division he may give old Broomstick, Fair Play, Man o' War, and other famous American stallions a close race for leading honors.

The Porter was a great race horse and produced winners soon after he was retired to the stud. He was the winner of twenty-six races and $73,866 during his racing career, which dates back to 1917 and 1918. He won the Laurel stakes, beat Exterminator in the Harford county stakes, won it the second time, and beat the good horse Boniface, and has many other old fixtures in Kentucky and Maryland to his credit.

The Porter is by Sweep and out of Ballett Girl a fine mixture of American and English blood. Ballett Girl was by St. Leonards-Cerito and was a half sister to the great horse Ballot. This line goes back through St. Blaise, Hermit and traces to Lexington.

The Porter's sire Sweep comes down through that good sturdy American line of Ben Brush, Bramble, and Bonnie Scotland and on Sweep's dam side there is the blood of Domino and Himyar.

Jockey Eddie Ambrose who has been riding the McLean horses this winter is given credit for keeping Algol's real ability hidden so long from the betting public at New Orleans. He was able to draw three close finishes with the 3 year old, so close that most of the spectators believed Algol was lucky to win. The first time when Algol was at 5 to 1 in the betting he came from behind and beat Elizabeth a neck. In his next start Ambrose got Algol up just in time to score by a narrow margin from Edward R. Bradley's Beauregard.

Then came another neck victory over Rosinante. Few better finishes ever were ridden and after the third triumph Ambrose told some of his acquaintances he could have won all three of the races by much wider margins.

AMONG THE FOLKS IN HISTORY



AMSTERDAM TO OPEN OLYMPIC GAMES MAY 17

Winter Competition Ends This Month.

BY WALTER ECKERSALL.

Formal opening of competition in the Olympic games at Amsterdam, Holland, will take place May 17, the American Olympic committee announces as it continues its plans for the trials which are to select the team to represent the United States. The ice skating races will be conducted in Switzerland this month, but they merely precede the grand opening.

The inaugural event will be hockey, May 17 to 26. From May 27 to June 10 football will be played, and from this latter date to Aug. 12 there will be some form of activity going on at all times. Following is the program:

May 17 to 26—Hockey.
May 27 to June 10—Football.
July 28 to 29—Weight lifting.
July 29 to Aug. 11—Fencing.
July 29 to Aug. 5—Track and field.
July 30 to Aug. 5—Wrestling.
July 31 to Aug. 4—Pentathlon.
Aug. 2 to 9—Yachting.
Aug. 4 to 7—Cycling.
Aug. 4 to 11—Swimming.
Aug. 5—Lacrosse.
Aug. 6 to 10—Rowing.
Aug. 7 to 11—Boxing.
Aug. 8 to 10—Gymnastics.
Aug. 9 to 10—Equestrian sports.
Aug. 12—Closing ceremony.

Concentrate on Track.

United States will concentrate on track field athletics. This country will be represented in practically every sport, but our teams never have been successful in some branches of the competition.

Lawson Robertson of Pennsylvania will be in charge of the American track and field team, a position he held four years ago when the U. S. athletes won decisively. The Penn coach will be assisted by other leading track and field teachers who are noted for their ability to develop record breaking performers.

It is understood sectional intercollegiate outdoor track and field championships will serve as tryouts for the university and college performers.

Watch All Important Meets.

The Olympic committee will take careful note of every meet of importance held in the country. In the past certain athletes were unable to compete in the final tests because of illness or injury. Their performances previous to the trials had been so good they were chosen for the team regardless of the final trials.

The usual number of outdoor relays will be held early in the spring. These will be followed by dual meets, and then will come the sectional intercollegiates late in May. The National Collegiate A. A. and National A. A. U. championships will be held in June.

The American track and field team then will be selected and the entire squad is expected to sail for Holland the latter part of June, so that the athletes may become acclimated before the opening events, July 29.

Fred Thoma Substitutes for Brother Sykes; Loses Match to Joe Fliger

Fred Thoma, substituting for his brother, Sykes Thoma, who is suffering an attack of appendicitis, lost six out of ten games to Joe Fliger last night in the All Star Bowling league match at the Randolph alleys. The winner spilled 2,169 pins and the loser 2,174.

Thoma averaged 217 4-10 and Fliger 216 9-10. Their scores:

Thoma—222, 216, 246, 224, 235, 235, 189, 202, 225, 180—2,174.

Fliger—198, 243, 212, 179, 238, 247, 218, 216, 190, 228—2,169.

Sykes Thoma may not be able to continue his All Star league matches, and his brother will take his place. The ailing Thoma is undergoing treatment with the hope of avoiding an operation.

Two All Star matches will be rolled today, winding up the first round of the circuit. Marino and Wernicke will meet at 3 p. m. and Brennan and Rankin will clash at 8:30 p. m. The standing follows:

	W.	L.	High.	Av.
Krems	7	2	275	217
Marino	6	2	269	215
Carlson	6	3	278	216
Thoma	5	3	245	207
Fliger	5	4	299	211
Wernicke	4	4	258	209
Kartheiser	4	5	258	202
De Vito	3	6	279	205
Rankin	2	5	268	208
Brennan	0	8	246	201

More than 60 competed in the Jones & Brumrucker individual tourney at the Lawndale alleys. Bowling is held Tuesday, Wdlnesday, Thursday, Saturday and Sundays and the meet ends March 3. Last night's scores:

CLASS A—J. Schlegel, 620; W. Szrkowny, 603; P. Anderson, 590; O. Johnson, 587; M. Benedict, 580; L. Dimes, 574; T. Kowicz, 574; J. Smogar, 573; J. E. Schlege, 546; J. Kissane, 530; W. Gumstow, 515.

CLASS B—E. J. Newman, 604; T. Polak, 583; V. Vanderhie, 579; L. A. Sbemaker, 576; J. Kren, 539; E. Barkos, 487; G. Karalsey, 472; J. Maletz, 455; L. Brown, 429; M. Faltine, 403.

CLASS C—F. Rau, 586; P. Smith, 553; P. Novak, 528; L. Harlacek, 508; W. Degrafe, 502; W. Boleck, 502; J. Jirek, 489; C. Cada, 470; H. Pripper, 470.

M. Fogarette, who has the best individual 3 game average, tops the bowlers of Horder's league, with a 192 average for 15 games. Nina Murphy is setting the pace for the women of the circuit with 139. Team standing:

	W.	L.
Carters	12	3
C. P. Weil	10	5
Midland	8	7

INDIVIDUAL STANDING.

	Aver.
Fogarette	192
H. Mueller	178
Boehm	174
C. Bird	172
R. Krelle	165
Anderson	165
Saunders	165
Wilson	162
Brahm	161
Jenkins	155
H. Pell	154
Redmond	151
Snelling	151

	W.	L.
B. & P.	7	8
Dixon	6	9
Sanford	2	13

	Aver.
Carlson	149
Kuhfuss	149
Kulman	147
Carey	145
Shapiro	144
Madura	142
B. J. Gerber	139
A. J. Krelle	139
Lincoln	138
Seidband	135
Goodman	122
Faulk	121
Lloyd	109
Bailey	103
Peck	101

With a record of 42 won and 15 lost the Loftis Brothers Jewelers are well out in front in league. Rivest is leading the individual averages with 196.

The Jaranowskis lead the Woodlawn league by a one game margin over the Commercial Nash, who were tied with the pace setters last week. The Consumers are third and the Woodlawns fourth. Collier continues to preside over the individual standings with his average of 203. J. Handy, 201, is second, and Johnny Jreith, 200, third.

By taking two games from the Mayers while the Ferguson Coals were losing a pair to the M-K Signs, the Baby Ruths captured the lead in the Hardin league. Due to the numerous tourneys, the bowlers in the Hardling Round Robin have decided to disband, with Joe Gratz being proclaimed champion.

Lenzen of Hartford tops the Insurance league with a 202 average. Royal, of which Eichenberger is the mainstay, is the team pace setter. The team standing:

	W.	L.		W.	L.
Royal	89	15	Macarris C.	32	25
Westchester	41	16	Critch. Miller	21	36
Hartford Fire	40	17	March & McL.	17	40
Keller And'sn	34	20	Insur. club	14	43
Georgia Cas.	34	23	Smith Lawson	10	47

INDIVIDUAL STANDINGS.

	Aver.		Aver.
Lenzen	202	Engelhard	181
Eichenberger	188	Dickinson	179
Layden	184	Hatch	179
Prucher	183	Biehl	179
Lauer	183	Daugull	179
Anderson	182	Gauer	179
Lawlar	182	Lockwood	178
Schulze	181	Maguth	177
Braasch	181	Johnson	177

The Mineralite quintet—S. Thoma, Steers, F. Thoma, Kartheiser, and Collier—holds a commanding lead in the Randolph Bowling league, having won 44 games and lost only 16 in competition with the best bowlers of the city and perhaps in the country. They are averaging 1,000, which is exceeded only by the Boyle Valves' 1017 average and equaled only by the Krem Kos, the second place teams.

Lenzen continues to top the individual averages. He is toppling the pins at a 211 clip. Carlson is second with 208, and Murray third with 206. Standings:

	W.	L.	High.	Av.
Mineralite	44	16	1,153	1.000
Boyle Valves	39	21	1,175	1.017
Krem Ko	39	21	1,112	1.000
Oh Henry Candy	35	28	1,162	987
Bleck's Acme	34	29	1,109	901
Com. Barry	34	29	1,093	983
Old Nick Candy	33	30	1,154	973
Kartheiser D. Dr.	33	30	1,108	969
Puritan Malt	31	32	1,130	979
Mid City Bank	29	31	1,071	964
T. J. Crowes	30	33	1,194	992
Bleck's Victor	29	34	1,054	915
Patterson Pies	23	37	1,098	970
O'Cedar Mop	24	39	1,163	957
Live Stock Press	21	39	1,067	937
Burlington Route	17	46	1,032	926

INDIVIDUAL AVERAGES.

	G.	High.	Av.
Lenzen, Acme	63	288	211
Carlson, Crowes	63	260	208
Murray, Barrys	42	253	206
Burenhagen, Crowes	60	267	204
De Vito, Boyles	60	255	204
Kaad, Krem Ko	54	268	204
Collier, Mineralite	57	257	204
Brennan, Boyles	60	257	204
Krems, Boyles	60	268	203
Goldammer, Old Nicks	57	268	203
Rankin, Krem Ko	60	268	202
Marino, Boyles	60	279	202
Svoma, Barrys	63	268	202
Fliger, Boyles	60	278	201
Levine, Acme	30	259	201
Zajac, Krem Ko	60	246	201
S. Thoma, Mineralite	48	270	201
Geiser, Puritan	63	257	200
Schanz, Oh Henry	63	288	200
Wernicke, O'Cedars	63	247	200

The Alberti Jewelers ladies team leads the Duke Eyelers of Cleveland by 149 pins in their inter-city match, having gained their advantage at Cleveland. The two teams will continue their bombardment of the pins in the concluding engagement at the Randolph alleys this afternoon at 1 o'clock and "a hot contest is looked for" on the press notice from Benedum.

With a record of 42 won and 16 lost the Mayer Furnitures are setting a pace in the North End Trade league. Krem-Ko's are entrenched in second place with the Puritan Malts third. Outstanding team events of the week were the Malt's 3,118 total, Julie Lellinger leading with 670, T. J. Crowe's 3,020 and the Acme 3,024. The standing:

	W.	L.
Mayer Furniture	42	16
Krem-Ko	38	20
Puritan Malt	40	18
Oh Henry	38	20
Bleck Acme	37	21
Baby Ruth	35	23
T. J. Crowe	37	21
Schirming Dairy	30	30
Kaadland	29	31
Maas-Waidstein	17	43

Hank Marino, who has high game with 300, leads the individual standing with a 214 average. A. Bleck's 782 is the best total for three games. The league's individual standings:

H. Marino	214	J. Grais	
E. Krems	207	K. Schaes	
J. Fliger	206	W. Lenzes	
A. Carlson	206	M. Erickson	
J. Bishop	205	L. Levine	
E. Zarac	202	L. Pasts	
A. Hein	202		

It looks as if no team will overtake the Anchors, who are racing through opposition in the Morton Salt league. The Anchors have won 40 and lost 23. However, the Figaros, in second place with 37 and 26, look forward to improving their position. Anchor tops the individual standing with a 179 average. Forsbergs is next with 168 and Brown third with 163.

	W.	L.		W.	L.
Anchor	40	23	Free Running		
Figaro	37	26	Iodized		
Star	35	28	Rock Crystal		
Triangle	35	28	Seal		

A lively battle is being fought for the leadership in the Windy City league, with the Patterson Pies and Star Tailors on top. Each has won 35 games and dropped 19. Close behind them are Commodore Barry, 34 and 20, and Pinkert State bank, 33 and 21. H. Will leads the individual averages with 202.30, closely followed by C. Zeman, 202.27. The team standing:

	W.	L.	H.G.	Av.
Patterson Pies	35	19	1,118	
Star Tailors	35	19	1,118	
Commodore Barry	34	20	1,138	
Pinkert Bank	33	21	1,116	
Frank Holecka	32	22	1,146	
Jiruska Stars	31	23	1,104	
Soper Bros.	29	25	1,084	
Lauterbach Co.	28	26	1,075	
J. M. Kralovec & Son	26	28	1,116	
Vogels	24	30	1,052	
Manuel Cigars	23	31	1,098	
Cicero Men's Shop	22	32	1,056	
Lost Land Inn	22	32	1,061	
People's Ice Cream	22	32	1,104	
Karban Realty Co.	19	35	1,073	
Vlaciha Elkhorns	17	37	1,052	

Getting 211, 213, and 257, Dan Wilson turned in the high series for the Pullman General Office league with Mr. Wilson went along smoothly and did not have a blow and encountered only two railroads. This mark displaced Jack Sloss' 675, which had stood since Oct. 7. O. Krueger clings to the average honors with 187, with E. Corben, 185; D. Munhall, 183, and C. Wilson, 181, his principal rivals. H. Buehling, in fifth place with 180, completes the list of those with averages of 180 or over.

William Penn's Driving Finish Wins New Orleans Feature

New Orleans, La., Feb. 11.—[Special.] — Showing a decided improvement over his recent effort, William Penn scored a head victory today in the Lincoln handicap, a mile race for three year olds, on a fast track at the Fair Grounds. C. T. Worthington's colt galloped the mile in 1:39 4-5 to beat out Elizabeth and Algol, the favorite, in a driving finish.

In the first half mile Doc and Ancient Mariner raced each other into the ground, and after drawing away for a lead of five lengths, their early efforts began to tell on them. As they swung into the stretch both quit badly and Algol rushed into the lead.

Algol came around the field and appeared on his way to victory, but faltered when William Penn came with a burst of speed with Elizabeth a stride behind. Elizabeth was second, half a length ahead of Algol.

Patsy Jane took the secondary feature, third on the program, leading the odds on favorite, Oh Susanna, by a head. W. Garner, who had the mount on Oh Susanna, was given a riding lesson by Pichon, on Patsy Jane. Garner put up a timid ride, taking back at the far turn and then bringing the mare around the leaders in the stretch.

FAIR GROUNDS RESULTS.

FIRST RACE—Purse $1,200, claiming, 4 year olds and up, 1¼ miles:

Street Lia, 103 [B.Leonard]	6.72	3.92	2.60
Pride, 107 [W.Garner]		4.24	2.86
Ramkin, 105 [C.Landolt]			2.90

Time, 2:08 2-5. John William II., Fire Opal, Gaffney and Flight ran.

SECOND RACE—Purse $1,200, 3 year olds and up, fillies and mares, one mile:

Flora M., 106 [W.W.Long]	13.08	8.64	5.98
Mysterious, 110 [Dubois]		6.40	4.70
Twinkling, 112 [L.Pichon]			6.08

Time, 1:39 4-5. False Modesty, Floranada, and Polygamia ran.

THIRD RACE—Purse $1,200, handicap, 3 year olds and up, 6 furlongs:

Patsy Jane, 111 [L.Pichon]	11.24	3.86	2.44
Oh Susanna, 110 [W.Gar'r]		2.98	2.36
McTinkle, 115 [C.E.Allen]			2.46

Time, 1:12 2-5. Rosinante, Cotlogomer, and Crystal Domino ran.

FOURTH RACE—Purse $2,500, added, the Lincoln Memorial handicap, 3 year olds, one mile:

William Penn, 114 [Long]	13.20	6.86	4.44
Elizabeth, 109 [Leonard]		4.32	2.94
Algol, 121 [Ambrose]			3.54

Time, 1:39 4-5. Bookie, Serajevo, Doc Ancient Mariner, Wellet, Galahad, *Referendum, and *Love Girl ran. *Field.

FIFTH RACE—Purse $1,500, 4 year olds and up, 1 mile and 70 yards:

Helen's Babe, 106 [R. Finnerty]	12.76	5.64	3.94
War Earle, 110 [W. Huff]		4.16	3.06
Nor'easter, 108 [W. Garner]			3.40

Time, 1:43. Sea Rocket and Saxon ran.

SIXTH RACE—Purse $1,200, claiming, 4 year olds and up, 1⅛ miles:

Parole II., 110 [G.Landolt]	4.12	2.88	2.22
Jealous, 108 [L. Pichon]		3.62	2.40
Hilary, 110 [R. Leonard]			2.46

Time, 1:53 1-5. Black Bart, Coporsant, and Upstari ran.

SEVENTH RACE—Purse $1,200, claiming, 4 year olds and up, 1⅛ miles:

Hopeless, 111 [W.W.Long]	9.32	6.82	4.68
Duckweed, 113 [L.McCabe]		3.96	2.98
Miss Chinquy, 114 [R. Leonard]			2.76

Time, 1:54 1-5. Lady Fanshawe, Drama, and Isetta ran.

TIA JUANA RESULTS.

FIRST RACE—Purse $800, 2 year olds, 4 furlongs:

Wood Face, 104 [Russell]	3.00	2.20	2.20
Audrey S., 104 [F. Stevens]	3.40	2.60	
Viado, 106 [Jenner]			3.20

Time, :49 4-5. Charming Shot, Black Darling, King Flame, Sierra Hills, Referee, Plaid II., Jola Motor, and Troubadour ran.

SECOND RACE—Purse $800, claiming, 3 year olds and up, 6 furlongs:

Levuloee, 114 [Louman]	8.80	4.20	3.20
Polly Thorpe, 111 [Valvis]	17.00	5.80	
Sunny Girl, 108 [Owen]			5.00

Time, 1:15 4-5. Little Jennie, La Jolla, Towton's Gem, Pompina, Weathervane, Radiancem, Ropes End, Lake Rock, Alice Harvey, Zennie and Mildred Ruth ran.

THIRD RACE—Purse $800, claiming 4 year olds and up, mile and 70 yards:

Marion Elizabeth, 108 [Snider]	24.00	4.40	4.00
Chiapas, 112 [Robertson]		10.00	7.40
Darius, 113 [Charles]			4.00

Time, 1:44 4-5. Zinc, Billy Todd, Rock Bomb, Foreman, Venture, Sheffield, El Roble, Home Run, Cleo's Rochester, Six Fence and Blowhorn ran.

FOURTH RACE—Purse $800, claiming, 3 year olds, 5½ furlongs:

Cellini, 104 [Lindseth]	7.60	5.60	3.60
Dolly Dunne, 95 [Owen]		8.00	4.40
Shasta Lilly, 95 [Frances]			4.60

Time, 1:08 3-5. Kipikai, Sierra Shot, Lillie Stout, Springfield, Bonfils, Shasta Pansy, American Motor, Cueves, Genesee Belle, Cashfield, and Society Blaze ran.

FIFTH RACE—Purse $800, claiming, 3 year olds, 5½ furlongs:

Rolling Star, 110 [Warden]	6.20	3.20	3.00
Wirth G. Bowman, 107 [Francis]	7.60	3.80	

Swift Shot, 110 [Wilson]	5.60

Time, 1:07 4-5. Little Broom, Shift, Shasta Rabbi, Bonnie Marguerite, Honeymoon ran.

SIXTH RACE—Purse $800, claiming, 3 year olds, 5½ furlongs:

Short Price, 105 [G.Philpot]	6.00	3.80	2.60
Ezz Nov, 110 [H.Philpot]		3.00	2.40
Dr. Crabtree, 100 [Stevens]			2.80

Time, 1:01. Waiman, Don K., Miss Alma, Virginia Carlton and Shasta Sand ran.

SEVENTH RACE—Purse $1,000, claiming handicap, 4 year olds and up, mile and 70 yards:

Thrace, 98 [Ingelone]	21.00	7.60	5.60
Roscate II, 108 [Fields]		3.40	3.20
Dolly Bay, 100 [H.Philpot]			5.80

Time, 1:45 2-5. Polante, Marcie K., Pegasus, Sanabar, Miniator and The World, ran.

EIGHTH RACE—Purse $800, claiming, 4 year olds and up, one mile:

Prospect, 109 [Salas]	10.00	7.00	4.20
Welty, 109 [Snider]		9.60	5.40
Straines, 107 [Robertson]			8.00

Time, 1:30 4-5. Timothy, Coffield, War Bells, Klickitat, Bum, Herdsman, Maunolu, Wee Girl, Saw Day and Anticot, ran.

NINTH RACE—Purse $800, claiming, 3 year olds and up, one mile:

Watch The Time, 112 [Cress]	8.20	3.80	3.20
Sweeping Ann, 108 [Touman]		8.00	4.20
Dr. Clark, 102 [Owen]			3.20

Time, 1:41 2-5. BrigO'Doon, Moses, Rallim, Shasta Pope and Golden Lux, ran.

TIA JUANA ENTRIES.

FIRST RACE—Purse $800, claiming, welterweights, 4 year olds and up, 6 furlongs—*Snookie K., 116; *Scarlet Bugler, 118; Betty Maloney, 116; *Doubt Me, 116; *Milton, 120; *Pennon, 113; Sunny, 118; A Lester, 121; High Jay, 121; Big Heart, 113; *Kreksunas, 118; *Teal, 125; *Jedburgh Abbey, 128; Great Finisher, 112; Friar Beau, 118; *Old Faithful, 118; My Chance, 113; *Rounder, 115.

SECOND RACE—Purse $800, claiming, 3 year olds and up, one mile—Old Broadway, 110; Negotiator, 113; *Portola, 108; Pure Jee, 115; Skywards, 109; Little Man, 110; Gay Boy II., 115; High Card, 109; *Confluente, 110; Boss Hughes, 113; *Fire Captain, 108; *Bulletproof, 110; *Coalescence, 108; Hollybow, 110; Chiva, 110; *Brian Kent, 110.

THIRD RACE—Purse $800, claiming, 3 year olds and up, Clubhouse course—*Hominy, 110; *Beauty Star, 105; Kituen, 114; Captain Guard, 112; Climax, 112; Victicius, 112; *Shasta Rock, 112; Spearo, 109; Miss Fountain, 105; Pay Home, 98; *War Song, 102; *Betty Ball, 100; Marmary, 99.

FOURTH RACE—Purse $800, claiming, 3 year olds and up, 6 furlongs—*Florenda, 103; *Watch Word, 95; *Pa's Choice, 98; Gaberdine, 113; Harbinger, 113; *Montello, 115; *Miss Lester, 108; *There She Goes, 98; *Ferrona Seth, 106; Merry Man, 105.

FIFTH RACE—Purse $800, claiming, 4 year olds and up, 6 furlongs—*Alm Grey, 111; *In the Eye, 108; *Sapodilla, 95; *Knighthood, 110; *Lillian L, 106; *Roper, 104; *Freedom II., 111; *Boastin, 104; Hi Art, 100; Lorena Mariella, 101; *Polly Angle, 100; *Golden Stirrup, 99; *Cobra, 110; *Jessie Belle, 106. †Irwin entry.

SIXTH RACE—Purse $800, claiming, 3 year olds and up, 6 furlongs—Jack Dempsey, 95; *Pamarind, 102; Kit Carson, 112; Racklid, 115; Kentucky Babe, 98; *Glenister II., 105; *Deep Thought, 110; *Kingman, 105.

SEVENTH RACE—Purse $6,000 added, the Speed handicap, 3 year olds and up, 6 furlongs—Corinth, 96; †Bonnie Omar, 97; †Tondeleyo, 94; †Tod Sloan, 99; †Alexander Pantagres, 105; †Shasta Pine, 100; ‡Bramstar, 111; †Better Luck, 90; †King Bank, 90; †Polita, 95; †Shasta Gold, 97; Paavo, 98; †Old Kickapoo, 92; †Doctor Wilson, 113; †Shasta Bullet, 111; ‡Rip Rap, 115; †Conquistador, 100; *Sandy Man, 91; †Proctor Hug, 105; Pat, 109; Euclid, 93; Cariaris, 128; †Tamarind, 97; Deep Thought, 100. †Irwin entry; ‡Lonz entry; †Pantagres entry; ‡Vian Stable entry; ‡La Brea Stable entry; ‡Syufy entry; †Canyon Stable entry.

EIGHTH RACE—Purse $1,200, handicap, 3 year olds and up, mile and a furlong—Grippeminaud, 101; †Tanist, 97; *†Campo, 99; Crystal Pennant, 118; Sun God II., 111; †Bonnie Omar, 99; Woolbridge, 107; Cantakerous, 99. †Irwin entry; ‡Creech entry.

NINTH RACE—Purse $800, claiming, 3 year olds and up, 1 mile—*Shasta Donna, 106; *Clermont Jr., 108; *Kischief Macher, 84; *Engadine, 99; *Common Gold, 105; *†Ginger Pyle, 116; †Barn Dollar, 108; *Patriarch, 106; *Bryn Dear, 109; *Marengo, 103. †McCrossen entry.

TENTH RACE—Purse, $900, claiming, 4 year olds and up, 1¼ miles—Yorkhome, 106; Assault, 103; *By Gosh, 106; Fascicle, 106; *Firth of Tay, 108; *Moses, 104; *Golden Sweep, 108; *Bardalid, 104; *Oharusan, 94. *Apprentice allowance claimed. Weather clear; track fast.

Hunters Hail the Springer Spaniel All Around Dog

BY BOB BECKER.

Is the English springer spaniel the answer to the sportsman's demand for an all around dog?

During the last three years the ability of the springer has been demonstrated at an increasing number of field trials and also in actual hunting, as hundreds of these cheery little workers have been sold to hunters and many have been imported to raise the standards of American bred dogs. As sportsmen have watched the springers work on both feathered and furred game, and have seen how these efficient little dogs retrieve both in water and on land, as the springer has shown that he will smash through thick cover and rout anything from a rabbit to woodcock, it is not surprising that American hunters are beginning to see in this breed the answer to their search for an all around dog.

We have been hunting with springer spaniels for several seasons. We have been right behind them when they were working through alder thickets, bramble patches, heavy growth of weeds, hedges, broad valleys, and other types of game cover. We have seen them put out rabbits, pheasants, woodcock, and quail, retrieve these, and also swim for ducks or "hunt dead" for cripples in tules and heavy marsh vegetation. And having followed the trails blazed by these merry little workers, we are pretty well convinced that the springer is mighty close to what the average sportsman wants in a dog.

Today much of our upland game has disappeared. Quail shooting is more difficult to get now than in former years. In many states the prairie chicken has gone and the pheasant is taking its place. Grouse shooting is not what it used to be. In many states it's now a case of mixed hunting for the sportsman of moderate means. A few days on ducks and rabbits whenever one can get away, pheasants for several days during the season, and sometimes [if a fellow is lucky] a jacksnipe hunt or two. Quail and prairie chicken are for the more fortunate boys who live in states where these birds still are fairly plentiful, or for sportsmen who have the time and money for trips to the quail and chicken country where pointers and setters have been and probably will be for all time the most indispensable workers.



SPRINGER SPANIEL.

But for this mixed hunting give us the springer. He'll work rabbits and pheasants at the same time, "spring" them within range of the gun and then retrieve. He's not the greatest duck dog in the world, but he'll retrieve ducks in fine style and, in addition, one can whistle him up for a day on rabbits, a day's sport with pheasants, a day in the marsh or what have you?

CRANE COLLEGE FIVE DEFEATS JOLIET, 38-18

The Crane Junior college basketball team outplayed Joliet Junior college, 38 to 18, at Joliet last night. Levinson counted six baskets and a free throw for the winners. Lineup:

CRANE [38]	B	F	P	JOLIET [18]	B	F	P
Marcus, rf	0	1	2	Crombie, rf	2	1	1
Pierbers, lf	0	0	0	Schneider, lf	2	0	1
McGlon, c	0	0	0	Ryan, c	2	0	2
Brodar, rg [C.]	2	3	1	Ward, rg	1	0	4
Farber, lg	3	0	1	Schneider, lg	0	0	0
Levinson, rf	6	1	0	Meyer, rg	1	1	3
Bernstein, lf	0	0	0	Oaks, lf	2	0	0
Weininger, lf	3	0	0	Smider, c	0	0	0
Hampton, c	0	1	1				

Moore Pirates Meet I. W. A. C. Brownies

The Moore Pirates, girls' basketball team of the west side, will meet the I. W. A. C. Brownies at the latter's gymnasium, 115 East Pearson, on Tuesday evening. The Pirates, led by Capt. Marge Kavanaugh and the two all-city stars, May Belle Findlay and Fannie Atchisinson, have won twenty-three straight games. The record for the season is twenty-four out of twenty-five games.

Oak Park Cagers Split in Games with Morton High

With Bramhall and Pyott each tossing four baskets, Oak Park's heavyweight basketball team trimmed Morton High, 34 to 23, at Cicero last night. Torazil led the Cicero five with four field goals. Morton took the lightweight encounter, 27 to 25. Heavyweight lineup:

OAK PARK [34]	B	F	P	MORTON [23]	B	F	P
Bramhall, rf	4	2	2	Torazil, rf	4	0	0
Bernard, lf	1	0	1	Jorgenson, lf	0	1	1
Pyott, c	4	1	0	Senci, c	1	2	3
Temple, rg	2	0	4	Cerny, rg	2	0	2
Meese, lg	1	1	0	Barton, lg	0	0	2
Houston, rg	0	2	0	Merlicott, rg	0	0	0

INDIANS GET PLAYER OPTION.

Cleveland, O., Feb. 11.—(AP)—Billy Evans, general manager of the Cleveland Indians baseball club, announced that today he obtained an option until May 15 on Edward Montague, third baseman of the New Haven club of the Eastern league.

Bloom and Morgan Park Cadets Divide Cage Games

Bloom High school cagers divided two games with Morgan Park Military academy last night at Chicago Heights. The home heavies won, 36 to 17, with Langhorst sinking six baskets and three free throws. In the lightweight contest, the cadets triumphed, 27 to 14. Heavyweight lineup:

BLOOM [36]	B	F	P	MORGAN PK. [17]	B	F	P
Frigo, rf	4	1	1	Van Dellen, rf	1	0	3
Tiberi, lf	4	2	2	Otwell, lf	2	0	3
Langhorst, c	6	0	0	Brown, c	0	2	3
Long, rg	1	1	0	Cabrera, rg	0	1	3
Helfrick, lg	0	0	0	Chaplin, lg	0	0	3

*U. of

MOTORS—TRAFFIC—HIGHWAYS

COUNTY SEEKS TO ASCERTAIN GAS TAX SHARE

State Holds Up Data on 1927 Excise.

BY PUTNEY HAIGHT.

Cook county officials have thus far failed to obtain from the state administration definite figures on the gasoline tax collections made between July 1 and Dec. 31, 1927.

One of the reasons for desiring an accurate statement of the money to be returned to the county as its half portion of gas tax payments is that the county expects to expend this revenue on highways that will not come within the state aid system—probably on streets within the city of Chicago.

Inquiry at the office of the state treasurer yesterday brought unofficial estimates of the total gas tax collection for the period, and the sum which properly should be allotted to Cook county.

Amount May Be $1,240,000.

According to this estimate, made at Springfield, the total amount of collections was $6,250,000. Of this about $50,000 has been claimed for refunds.

Under the law the counties are to receive back one-half the amount paid in, which fixes Cook county's share at about $1,240,000 for the six months. This computation is made upon the basis that this community paid 40 per cent of the gasoline tax. Officials of motor fuel concerns, however, are of the opinion that Cook county, when all returns are in, will be shown to have purchased more than 40 per cent of taxable gasoline. This is owing to the fact, they say, that automobile users in the metropolitan area employ gasoline more liberally than those of the rural districts.

The estimates of the returns from the tax, although nothing definite could be offered concerning the time an official statement and payment to the counties would be made, offer a basis for figuring what the special tax burden will mean to the average automobile owner.

Costs Motorists $10 a Year.

According to the estimate Cook county motorists paid approximately $2,480,000 to the state as gasoline tax. Assuming that the motor census of the county shows 500,000 vehicles, the added tax, at an average, will amount to nearly $5 for six months. Carried out to a twelve months' basis on this assumption, the added tax burden to the motorists of this community will be approximately $10 a year.

This places upon the motorists of Chicago operating an average powered car the following charges: State license, $10; city license, $12; gasoline tax, $10; personal property tax, $15 [if the owner is not a tax dodger], or a total of $47 for the privilege of owning and operating a car.

Overhead Nearly $100.

If the car owner considers his duty to his fellow man, it is likely that he will carry an average of $30 indemnity insurance, and if he regards his own interests fairly, he will add an average of $15 for fire and theft. The total of paper costs thus becomes $97 annually to the average car owner.

From that point the activities of the operator govern the expense, and computation of operating expenses with any degreee of accuracy becomes impossible.

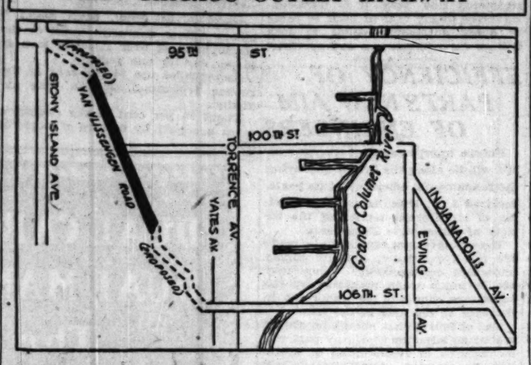
The last of the gasoline taxes were paid to the state on Jan. 1, 1928, six weeks ago. Although the officials in charge of the collections and administration of the funds stated late in the fall that the methods in use were inexpensive and simple, the treasurer's department handling this matter has apparently been unable to produce a statement within this time.

Falls Below Estimate.

At the time the tax went into effect the estimate by the state was that it would yield $15,000,000 annually, or $1,250,000 a month. From information obtainable it appears probable that the collection has fallen below the estimate about $2,500,000 over a twelve months' period.

Projects for county pavements within the city have been waiting the return to be made by the state on the gasoline tax, and are now held in the highway department. Unless state figures are forthcoming by tomorrow, it is likely that the county commissioners will make formal demand for them at a meeting set for Monday afternoon.

PLAN CHICAGO OUTLET HIGHWAY



DETOUR FEES DONE AWAY WITH UPON DUNES HIGHWAY

Some weeks ago construction blocked the Dunes highway near Baileytown, necessitating either a detour through a farmyard or taking a long way around. The enterprising owner of the lot put up signs and charged a 25 cent fee to drive over his property. Note of the situation was made in this department, but reports through motor clubs were so long in transmission that the situation had been corrected by the time the item was published. Numerous motorists traveling that highway have written to say that the route is now fine going.

SEEK RELIEF FOR SOUTHEAST TRAFFIC JAMS

Van Vlissingen Rd. Solves Problem, Is View.

A movement to revive the development of Van Vlissingen road, which would provide cheaply for a new and direct artery of ingress and egress for southeast Chicago, is receiving active attention from a number of civic organizations in the southern area of the city. The artery would start at 95th street and Stony Island avenue and run to 106th street, east of Torrence avenue.

The importance of the development of this thoroughfare, in the view of its advocates, lies in the fact that it will offer greatly needed relief to the congestion resulting from the vast traffic which enters the city from the southeast over Indianapolis boulevard and then is compelled to find its way to the boulevard system over crowded, narrow, badly paved, and frequently turned streets.

Offers Easy Entrance.

According to Albert S. Bierly, the opening of Van Vlissingen road would furnish a high speed gateway artery that will go far as a temporary measure to make travel in and out of the city at the southeast less of an engineering problem for motorists than it presents today.

The fact that Indianapolis avenue bears a volume of traffic second only to that converging at the Ogden avenue gateway, and consists of a number in excess of 60,000 vehicles a day, is held to warrant the comparatively small expense involved in the suggested improvement.

"The Chicago Plan commission is committed to the development of this cutoff," Mr. Bierly stated, "with some slight changes. Since the retirement of Mr. Wacker the enterprise has been lost track of to some extent.

Starts at Stony Island.

"Van Vlissingen road is dedicated 108 feet wide from the old reduction plant to 102d street. To 103d street it follows a dedicated street which can be widened without expense, as we own the land. From 103d street around Trumbull park and down to 106th street the road can be built on vacant lands owned by the Western Indiana railway, which can be had at a moderate price.

"The completed highway would connect with 100th street, which is now open at a width of 80 feet most of the way to Indianapolis boulevard, crossing the new 100th street bridge. It would open directly into 106th street, giving access into Indianapolis boulevard over the new 106th street bridge, funds for which have just been provided.

Torrence Avenue Connection.

"It also would give access to Torrence avenue, which is to get a new 40 foot pavement this season, making Stony Island avenue, Yates boulevard, and Jeffrey avenue continuous through streets and Stony Island, instead of dying out in the railway yards at 95th street, a through highway because of the proposed artery."

Failure to Investigate Collision Proves Costly

Motorists are finding it a costly proposition to assume that it is not worth while to get out of the car and look for possible damage after a minor collision. Many have driven away in such cases only to find relatively severe damage that they were certain could not have resulted. A recent case illustrates this. A motorist who was stopped to allow cross traffic to pass was backed into by another car. He started away, assuming that the other car had struck only his bumper. When later he inspected the damage he found a fender crumpled almost beyond repair.

Honey Has Drawbacks.

Honey is advocated in some quarters as an ideal anti-freeze for the automobile cooling system. That it will protect the car against low temperatures is not to be questioned, but it may cause damage because of its high viscosity and sluggish flow. Experts of the federal government point out that this is true of all sugar solutions which are used as anti-freezes.

News and Views of the Auto Trade

H. A. Wehmeier, general manager of Community Motors, Chicago distributors of Oakland and Pontiac sixes, reports that factory officials have completed a schedule for the sale of 270,000 of these cars in 1928. Sales records were presented which showed that Oakland went from ninth place in national rating in 1926 to fifth place last year.

"Life is getting harder for the auto tire," J. H. Eberhardt, district manager for Michelin in Chicago and vicinity, declares. "Wheels are being made smaller and the tires have just so many more revolutions an hour to wear them out, besides the sudden stops and starts that four wheel brakes have brought on. And still the tire builders are producing tires that are longer lived than ever before."

Frank Lockhart, prominent racing driver, has been working at the Stutz factory for months building a car with which he will try to exceed the record of 203.79 miles an hour made by Maj. Seagrave at Daytona Beach last March. It is to tower over the 1,000 horsepower Seagrave job and will be tested at Daytona Beach in February.

An increase of 200 per cent in production of Falcon-Knight cars is reported since April of last year, the only new passenger car manufacturer to enter the field in 1927. Increase of the distribution organization for the current year is also reported.

A cabriolet for two has been announced as an addition to the list of body styles of the new Hupmobile six. It comes with or without a rumble seat.

Wide interest in the new Graham-Paige car has been shown in Chicago, according to George H. Bird, president of the Bird-Sykes company, distributors for this territory.

Selection of Used Car Requires Judgment

Selection of a good used car is handicapped by a tendency to put success down to luck or a knack possessed by relatively few.

The used car should be judged purely on its merits, and not in relation to the merit or lack of merit of others produced about the same time.

WOLF HIGHWAY BOOSTERS ASK USE OF GAS TAX

Visualizing Wolf road, a straight and continuous highway at the west of Cook county, as the logical outer belt thoroughfare of the Chicago area, civic organizations of Will county are making a campaign to induce their county board immediately to provide for the paving of a six mile gap in the vicinity of Mokena.

The board of commissioners of Cook county are planning to improve the highway and in some spots paving work has already been done or ordered. In Cook county the highway is known as state aid route 81, and the effort now being made is to make the connection with Lincoln highway at that point in Will county, and further south with state highway 51 in Will county. Recently Cook county let the contract for paving Wolf road from 143d street to the Will county line.

The gap, as shown in the accompanying map, is between the county line and state highway 51. When completed, Wolf road will be a direct route froom Wheeling at the north to Kankakee to the south.

Mokena business men are endeavoring to get thousands of individuals and as many civic organizations as possible to petition the governor and the Will county board to order the gap paved this summer.

NEW TRAFFIC RULES FOR PARIS PLANNED; MAY RESTRICT HORNS

PARIS, France, Feb. 11.—A new set of traffic rules is to be formed to regulate traffic in Paris. The possibility of restricting the use of motor horns is being considered. Drivers habitually use their horns to excess; for instance, it is not uncommon for a whole row of drivers who are being held up by a policeman for what they consider an unreasonable time to blow their horns steadily in unison by way of protest.

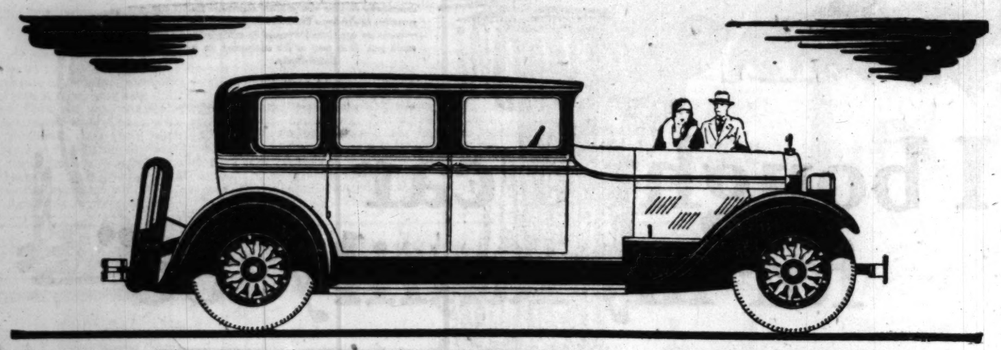
The question of inadequate lighting on vehicles is also being considered.

Two States Worrying Along Without Trolleys

With the recent scrapping of its street car equipment by the Reno Traction company, the state of Nevada is left without a single trolley car. Busses are supplying transportation formerly given by the rail lines. There are now two states which have no trolley cars, Wyoming having been the first to abandon that method of transportation.

HONOR MOLLY PITCHER.

To Molly Pitcher goes the honor of being the first woman to have an American highway named for her. In Pennsylvania, the highway which extends through Carlisle, Shippensburg and Greencastle will be known as the Molly Pitcher highway.



Of cars from $3,000 to $10,000
this supreme six
has the most perfect balance of features

THE STEARNS-KNIGHT SEDAN AT $3450

THE man who pays more than $3000 for a motor car picks his car with utmost care. Of cars priced above $3000 the Stearns-Knight Six offers today's greatest six-cylinder quality-car value. The Stearns-Knight follows closely the average of main features offered by all six-cylinder cars in this quality class. It is the one car for which you would expect to pay at least $5000—yet it is much lower priced.

Carefully study the averages of significant facts presented in the chart. You immediately see that Stearns-Knight follows very closely to the trend in fine cars—except in price—which is surprisingly low.

In addition to the advantages shown in the chart, Stearns-Knight offers the famous Knight Sleeve-Valve Motor in combination with a Worm Drive Rear Axle—the one supremely quiet power-transmission unit. Masterful coachwork of 28 years' experience. New motor-car beauty and harmoniously blended color. The Stearns-Knight Six is a car for the fastidious. It holds distinction in ownership and uniqueness in performance. The ideal car above $3000.

To drive and examine the Stearns-Knight Six is to be convinced of its unusual value. You owe yourself a demonstration today. Attractive terms of payment may be arranged, if desired.

Comparison of Six-Cylinder Cars in $3000 to $10,000 Classes

	AVERAGE	STEARNS-KNIGHT SIX
Wheelbase	136 inches	137 inches
Horsepower	90	82
No. of Main Bearings	5.6	7
No. of Brakes	4	4
Braking Surface	337 sq. inches	312 sq. inches
Spring Length	194 inches	204 inches
Engine	All others—Poppet-valves	Knight-sleeve valve
Weight	4653 lbs.	4562 lbs.
Price	$5393	$3350

Note how closely the Stearns-Knight Six compares in these important and significant features with the average of all fine-quality cars. Then note that Stearns-Knight is more than $2000 lower in price than the average.

Stearns-Knight
MOTOR CARS OF QUALITY

A. F. SCHULTZ CO.
2435-37 South Michigan Avenue · Phone Victory 3200

Aristocratic
new body designs

More Power
in its Pikes Peak Motor

Easy Control
with Westinghouse Brakes

A LOT of people are certainly doing a lot of talking about the new Chandler—and it is only natural that they should.

With thirty magnificent new style body creations—with new luxuries and comforts—with an increased arc of power—and with Westinghouse Vacuum Brakes—Chandler is certainly giving people a lot to talk about!

Triple Driving Ease

As the first American motor car to apply Westinghouse vacuum control to 4-wheel brakes, the new Chandler is *three times easier to stop* than cars that depend upon ordinary brakes alone—and three times as safe.

Here is "behavior" and responsiveness such as you have never experienced. Just as a gentle touch on the accelerator shoots the car forward, so at any speed, a soft touch of your toe on the brake pedal brings the car to a quick, *cushioned stop.*

New Sixes, New Eights

All models, the new Sixes as well as the new Royal Eights, have Westinghouse Brakes as standard equipment—just as all models have Pikes Peak high-compression power and the "One-Shot" System of centralized automatic chassis lubrication.

Prices $995 to $2195, f. o. b. factory. Come see. Come drive. Compare!

2521 Michigan Ave. THOMAS J. HAY, Inc. Victory 8200

LOCAL DEALERS

BERGSTROM AUTO SALES CO., 820-22 W. 39th St., Chicago, Ill.
DIVERSEY CHANDLER MOTOR CO., 2801 N. Crawford Ave., Chicago, Ill.
JACKSONVILLE AUTO SALES, 1422 E. 67th St., Chicago, Ill.
TOM HAY MOTORS CO., 4624 Washington Blvd., Chicago, Ill.
LAWN MANOR MOTOR SALES, 6443 S. Kedzie Ave., Chicago, Ill.
LUDWIG MOTOR SALES, 4844 Lincoln Ave., Chicago, Ill.
MANOR CHANDLER AUTO SALES, 6718 S. Western Ave., Chicago, Ill.
PARKER GARAGE, 6719 S. Cicero Ave., Chicago, Ill.
QUAN BROS. MOTOR SALES, 1300 W. 79th St., Chicago, Ill.
D. S. MILLER & CO., 25th and Randolph St., Bellewood, Ill.
DOWNERS GROVE GARAGE, Downers Grove, Ill.
TOM HAY & SON, INC., 1819 Ridge Ave., Evanston, Ill.
JOHN SCACCIA, 25th Ave. and Lake St., Melrose Park, Ill.
MASSEY-LIVINGSTON MOTOR CO., 449 Madison St., Oak Park, Ill.

WHOLESALE DEALERS

ARCOLA, ILL.—Geo. Ewald
AURORA, ILL.—Franklin-Drew Co.
BEECHER, ILL.—Henry Wehmhoefer
BLOOMINGTON, ILL.—Sweeting Motor Co.
CERRO GORDO, ILL.—Jim G. Leedy
CHICAGO HEIGHTS, ILL.—Pacoria Auto Sales
CLINTON, ILL.—Clinton Chandler Motor Sales
DANVILLE, ILL.—L. F. ALBEA
DEKALB, ILL.—H. G. Gerlach
ELGIN, ILL.—Elgin Chandler Auto Co.
FREEPORT, ILL.—C. A. Haller Sales Co.
FULTON, ILL.—Fulton Chandler Co.
GALENA, ILL.—Murphy Garage & Service Station
GALESBURG, ILL.—J. W. Haslett
GARY, IND.—K. E. Price
GILMAN, ILL.—White Front Auto Sales
GLEN ELLYN, ILL.—Five Corners Garage
HAMMOND, IND.—F. W. Lietz
HINSDALE, ILL.—Lincoln Garage
JOHNSBURG, ILL.—Central Garage
JOLIET, ILL.—Keisell Motor Co.
KANKAKEE, ILL.—Wm. Ferris
KEWANEE, ILL.—Kewanee Motor Sales
LADD, ILL.—Henry Knauf
LA SALLE, ILL.—Kernic & Korte
LOWELL, IND.—Felder Bros.
MORRIS, ILL.—Bert Thorsen
NAPERVILLE, ILL.—W. H. Richardson
ODELL, ILL.—W. C. Trockers
OTTAWA, ILL.—Olson Garage
PEORIA, ILL.—Bunley Motor Co.
REDDICK, ILL.—T. J. Buckley
ROCKFORD, ILL.—Swanstrom Motor Co.
STERLING, ILL.—John L. Wesney
STREATOR, ILL.—Sawers Chandler Mot. Co.
VALPARAISO, IND.—C. M. Krieger
WAUKEGAN, ILL.—Chandler Lake Shore Garage
WOODWORTH, ILL.—Brutlar & Blanken

CHANDLER-CLEVELAND MOTORS CORPORATION · CLEVELAND, OHIO

CHANDLER

NEW ROYAL EIGHTS · NEW BIG SIXES · NEW INVINCIBLE SIXES

STATE TO BUILD $60,000,000 OF ROADS IN 1928

Program Greatest Ever Undertaken.

BY CORNELIUS R. MILLER,
[Director of State Department of Public Works and Buildings.]

In 1928 Illinois will have the greatest highway construction program in the history of the state, and will again establish a new and higher world's record for mileage of roads constructed by any state or country in one year.

According to details already completed, Illinois should complete during the year 1928 approximately 1,200 miles of paving, 400 miles of heavy grading, and 175 large bridge projects on the state highway system.

In addition the counties of the state, using their county highway taxes and their share of the state gasoline tax, will probably complete under state supervision 450 miles of paving, 100 miles of heavy grading, and 50 large bridge projects.

The total estimated cost of permanent road work to be done in Illinois during the coming year is $60,000,000.

479 Miles of Paving Started.

Contracts have already been let or bids have been received and contracts are in process of being awarded by the state division of highways for 479 miles of paving, 91 miles of heavy grading, and 113 large bridge projects. In addition detailed surveys and plans will be completed and bids received during the next three months for approximately 655 miles of paving, 296 miles of heavy grading, and 58 large bridge projects.

This will enable the state to have under contract at the end of the first three months of 1928 a total of 1,134 miles of paving, 387 miles of heavy grading, and 171 large bridge projects, which are estimated to cost $42,000,000. Additional surveys and plans are being authorized, and these will be completed in ample time to permit the letting of contracts during the spring months to insure the completion of this program.

All of State to Benefit.

Work will be carried on in all parts of the state and will connect to the paved roads already completed a large number of cities and villages which are not now afforded adequate highway facilities. It also will complete many important connections in the state highway system, and relieve materially the traffic congestion now confronting the metropolitan district surrounding Chicago.

Gov. Small, in discussing the road situation, said: "We have already completed more miles of high type paved roads in Illinois than any other state, 82 per cent of which have been finished during the last seven years. All of this work has been paid for by proceeds of state highway bonds, motor license fees, and federal aid funds, and not one cent of direct taxes has ever been used for the construction or maintenance of state highways or for the retirement of principal and interest on state highway bonds. The motorists of Illinois have received wonderful service for the amount they have paid in motor license fees.

Would Connect All Towns.

"We contemplate the largest construction program in our state's history during 1928, and should the gasoline tax law be sustained by the Supreme court, we will be able to continue this record breaking rate of highway construction, and bring about the completion of our entire 9,800 mile system of state roads within the next few years. However, I will not consider our state road program completed until we have connected every incorporated city and village in the state with the state highway system.

"I will continue to push as rapidly as possible our state road work and will see to it that every section of the state gets fair and impartial consideration in determining our yearly construction program."

The state was able to complete during 1927 a total of 651 miles of paving, of which 521 miles are on the state bond issue road system. Illinois now has 6,675 miles of pavement completed, of which 5,034 miles are on the state highway system.

Auto's Power Operates Ferry



Many freak things are done with light cars, but this seems unusually queer. This car owner owns a barge and saves ferry or tunnel fees by running onto the barge, hooking up a rear wheel with a propeller, and crossing the Hudson right to New York.

ANALYST SHOWS DESTINATION OF MOTOR DOLLAR

40 Cents for Purchase and 60 for Services.

America's automobile bill for 1928 will top by many millions the eight billion dollar record of 1927, and out of each dollar spent by American motorists this year 60 cents at least will go for service, supplies, labor, and maintenance parts, according to a trade report made public by William M. Webster, commissioner of the Automotive Equipment association of America.

The remaining 40 cents will represent car sales, the report continued. These percentages not only mean a new American record for dollar volume, but also disclose that the American motorist now leads the world in spending money on his car.

Basis of Figures.

These figures and predictions are based on an analysis of trade conditions and reports of advance orders, just completed by members of the association, comprising more than six hundred leading manufacturers and jobbers of automotive equipment in the United States and Canada.

"The world registration of motor vehicles, at a conservative estimate, will reach and probably pass 30,000,000 by next December," Commissioner Webster said. "This means not only that more people will purchase, own, or operate automobiles this year than ever before in motor history, but also that there will be an increased demand for service and maintenance that is certain to break all records. In the United States the demand for service and maintenance has grown in almost geometric ratio each year to the increases in motor car registrations. Where the motorist of 1915 spent 20 cents of his car dollar for service, he spent 57 cents in 1927."

Biggest Road Movement.

"This year will witness the greatest movement of motor vehicles on the roads of the United States and the greatest demand for maintenance and service since quantity production of automobiles began.

"The fact that motor car manufacturers today are building more mileage and transportation into their automobiles, and making them speedier and sturdier, is actually increasing the demand for service because the public are buying more cars than ever before, and are rapidly learning that an automobile is a piece of transportation machinery that must be taken good care of, if it is to be operated safely, comfortably and economically.

"On the basis of the number of cars that will be manufactured, sold and registered this year it is ultra-conservative to say that at least 60 cents of every automobile dollar in 1928 will go for maintenance and service."

DREDGE WORK DELAYS OPENING OF BRIDGE AT HALSTED STREET

According to information given by state and city officials to the Southern Cook County Highway association and the Chicago Motor club, the temporary bridge over the Little Calumet river on Halsted street will not be opened to traffic before April 1.

The contractors on the bridge assert that they can complete the structure within a week, but if the span is put in place it will shut in equipment of the Great Lakes Dredge and Dock company which is dredging the river above the bridge location. The dredge work will require a month or more.

As a compromise the authorities and the dredge company are negotiating over the proposal that the city put the center section in and later remove it to permit the dredges to get out, dividing the cost of the operation. Unless some such arrangement is made it is admitted that traffic will have to detour off Halsted street for at least six weeks.

EFFICIENCY OF PARTS NEW AIM OF ENGINEERS

Future improvement of the automobile will lie along the line of improving the fundamental efficiency of its parts, declared J. H. Hunt at a recent meeting of the Detroit section of the Society of Automotive Engineers.

The changes that remain to be made are small relatively, but are highly important commercially. They may not be much when measured by the laboratory, but will be important in the eyes of the user of the car.

The objective that should be sought is that no adjustment of any part will be required in 10,000 miles of operation, he asserted. Real advance will be made when engineers devote themselves to such a problem. The rest is dependent on the factory and the inspection department.

Recent improvements in the automotive industry include the use of better fuels and better knowledge of their use, and a gain in the performance and efficiency of internal combustion engines by increasing the compression. Now that the construction of the chassis of each car has become practically standardized, other features, such as appearance, are stressed.

Parts are supposed to outlast the life of the car, but the makers of some parts, such as spark plugs, recommended their being changed each year. The average life of a car has been increased 30 per cent since the war. This affects the rate at which new cars can be built and necessitates their being made more desirable.

Seats for 60,000,000 in America's Motor Cars

America's railroad cars can seat 2,300,000 people. Automobiles can seat 60,000,000—over twenty-six times as many.

The automobile industry employs 3,365,000 people.

Gasoline, at retail, costs about a billion dollars annually—equal to the employment of over 1,000,000 men at $5 per day for one year.

Automobiles use 84 per cent of the rubber production, 350,000 tons annually.

About 90 per cent of the country's taxes are paid by owners of automobiles.

Offers Two Best Routes to South of S

The shortest route of pa... tween Chicago and Cairo, Ill., ... cago Motor club reports, is ... Bloomington, route 2 to Cairo ... offers fourteen miles less ... by way of Kankakee, Ch... fingham and Vandalia.

The best route to St. Louis ... tinues, is route 4 to Bloomington, Vandalia, and then route 11 ... Louis. This pavement also ... teen miles shorter than the K... route.

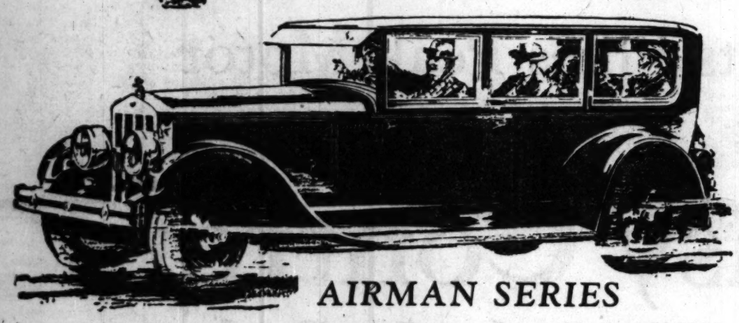
HAUL FARM PRODUCE.

One hundred and seventy-five ... of farm produce are hauled yearly ... transport.

DUAL CARBURETION
DUAL MANIFOLDING
The latest scientific carburetion developments are found on all
AUBURN
STRAIGHT EIGHTS

Air-cooling—

How does it work? What are the advantages?



AIRMAN SERIES

AVIATION — with the whole world of engineering to choose from — has virtually standardized on the air-cooled motor. Backing this decision lay expert knowledge of engines and long years of experience. That the air-cooled motor was adopted is of tremendous significance to every motorist. Air-cooling was pioneered and perfected for the world — through the medium of the Franklin automobile.



Simplicity Itself

In the air-cooled motor, air is forced in by the Sirocco fan and carried in enormous volume over the tops of the cylinders—down through the vertical cooling flanges which surround each cylinder, with greater amounts allotted to points of greater heat. The whole motor is cooled by an ever-changing supply of air—once the air has passed over the cylinders it is carried away and instantly replaced by fresh air. (There is no recooling and recirculating, as in water-cooled cars.)

Water-cooled cars are forced to use radiators to bring the hot water into contact with the air so it can be cooled and used again — air-cooling means the whole motor is cooled directly by an endless supply of fresh air.

Greater Efficiency

The elimination of more than one hundred parts—parts that frequently go wrong and cause expensive delays — permits a saving in weight that is reflected in lower gasoline, oil and tire consumption. The air-cooled motor is independent of extremes in weather conditions—you go wherever you will, all year round, with no thought of danger of freezing or overheating.

The fact that a Franklin Owner's next car is so generally another *air-cooled* Franklin constitutes the most impressive endorsement that can be accorded an automotive principle.

Only in a Franklin do you find so complete an assembly of the factors which make motoring a genuine pleasure. We will be pleased to arrange a thorough demonstration for you. Have one this week!

FRANKLIN

2309 S. Michigan Ave. L. MARKLE CO., Distributor *Calumet 3015*

CHICAGO AUTO SALES CO., 47-57 E. 104th St.
FRANKLIN-WEBER MOTORS, 6101-11 N. Clark St.
KELLOGG MOTOR CO., 808 Grove St., Evanston
MARQUARDT-SCHMUCKER CO., 845 Madison St., Oak Park
SPRINGER & FOX, 4746-48 Cottage Grove Ave.

Aurora—Harry Olmstead
Aurora—Franklin-Drew Co.
Barrington—D. C. Schroeder
Bloomington—Simpson-Norris Co.
Champaign—Champaign Roe Sales
Danville—E. B. Chambers
Galesburg—E. T. Byram
Joliet—A. G. Johnston & Son
Kankakee—V. C. Hamann Garage
Morrison—Morrison-Franklin Co.
Pontiac—Eggleston Motor Co.
Rockford—Franklin-Rockford Co.
Streator—Gay-Franklin Sales Co.



"So I bought a car for my family too"

More and more, men are coming to appreciate that they should have two Buicks in order to assure comfortable transportation for all members of their families every day.

Busy men need their cars—and so do busy homemakers who must go shopping, carry the children to and from school, fulfill social obligations and perform countless other duties.

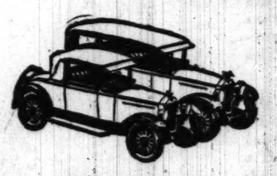
Somebody must do without necessary transportation when there's only one Buick.

True convenience—genuine satisfaction—lies in the two-car arrangement.

It's practicable, too, because you can buy any one of three Buick body-types for only $1195. All of them are Buicks through and through. All have smart, low-swung bodies by Fisher, Buick's Lovejoy hydraulic shock-absorbers and the famous Buick valve-in-head six-cylinder engine—*vibrationless beyond belief.*



Decide now to settle your transportation problem. Have a car for home as well as a car for business. Make yours a two-Buick family.



SEDANS $1195 to $1995 • COUPES $1195 to $1850 • SPORT MODELS $1195 to $1525

All prices f.o.b. Flint, Mich., government tax to be added. The G. M. A. C. finance plan, the most desirable, is available.

"Make yours a two-Buick family"

BUICK

BUICK MOTOR COMPANY

Wholesale and Retail

Factory Branch 21st and Calumet Ave.

SOUTH SIDE
Jackson Park Buick Co., 7001-13 South Chicago Ave., 1 block west Cottage Grove Ave.
7134-36 Stony Island Ave.
6518 Cottage Grove Ave.
Roseland Buick Sales Co., 10952 S. Michigan Ave.
12301 Broadway, Harvey, Ill.
James Levy Motors Co., 2257 S. Michigan Ave.

SOUTH SIDE (Cont.)
McFarland-Keenan Co., 7647-51 S. Halsted St.
64 E. Garfield Blvd.
1243 W. 63rd St.
Buick Motor Co., 2031 Calumet Ave.
3900 Grand Blvd.
South Chicago Auto Sales Co., 9012-16 Commercial Ave.
95th and Ewing at Avenue L.

SOUTH SIDE (Cont.)
Faget Buick Co., Western Ave. South at 65th St.
Western Ave. South at 123rd St., Blue Island.
4400 Archer Ave.
WEST SIDE
Chas. Lange & Bros. Co., Milwaukee Ave. at Logan Square
3545 W. North Ave.
James Levy Motors Co., 3532 Roosevelt Road.

WEST SIDE (Cont.)
Oak Park Buick Sales Co., Madison St. at Euclid Ave., Oak Park.
Cicero Buick Sales Co., 5312 W. 22nd St., Cicero, Ill.
Peckat Bros. Motor Sales Co., Roosevelt Rd. at 2nd Ave., Maywood, Ill.
Lake St. at 13th Ave., Melrose Park, Ill.

WEST SIDE (Cont.)
West Side Buick Sales Co., 4666 Washington Blvd.
NORTH SIDE
C. G. Wenban & Son, Lake Forest, Ill.
Waukegan, Ill.
Broadway Buick Co., 5701 Broadway.

NORTH SIDE (Cont.)
Chas. Lange & Bros. Co., 3159 N. Clark St.
Northwest Buick Co., 3801 Lawrence Ave.
4422 N. Western Ave.
Wm. Busse & Son, Park Ridge and Mount Prospect, Ill.
North Shore Buick Co., Highland Park, Ill.
1030 Davis St., Evanston, Ill.

WHEN BETTER AUTOMOBILES ARE BUILT, BUICK WILL BUILD THEM

HOOSIERS PLAN LAKE TO RIVER 30 FOOT ROAD

New Wide Highway Will Tap Chicago Area.

Another superhighway from the Chicago area is being planned by the state of Indiana. According to alignments proposed, the highway is to extend from Lake Michigan to the Ohio river, the northern end being at Michigan City and the southern at the river across from Louisville.

Although not radically "super," as superhighways go in these days, the proposed pavement is a step beyond the current standards in width. For the purpose of obtaining immediate action there was formed recently at Greencastle, Ind., the Western Indiana Lake to River Highway association.

The plan contemplates the construction of a 30 foot paved road over a route that touches Lafayette, Crawfordsville, Greencastle, Spencer, Bloomington, Bedford, Paoli, and New Albany. It is also intended to provide right of way that will permit a 60 foot pavement in the future.

Factor in Enterprise.

The attitude of THE TRIBUNE on this highway question has been an important factor in the promotion of this enterprise, according to George S. Harney of Crawfordsville, secretary of the highway association.

"Frankly, THE TRIBUNE'S campaign," he said, "for wider roadways is largely responsible for the present urge. This line of road has rather slept on its rights, and is just now awakening, with THE TRIBUNE'S slogan."

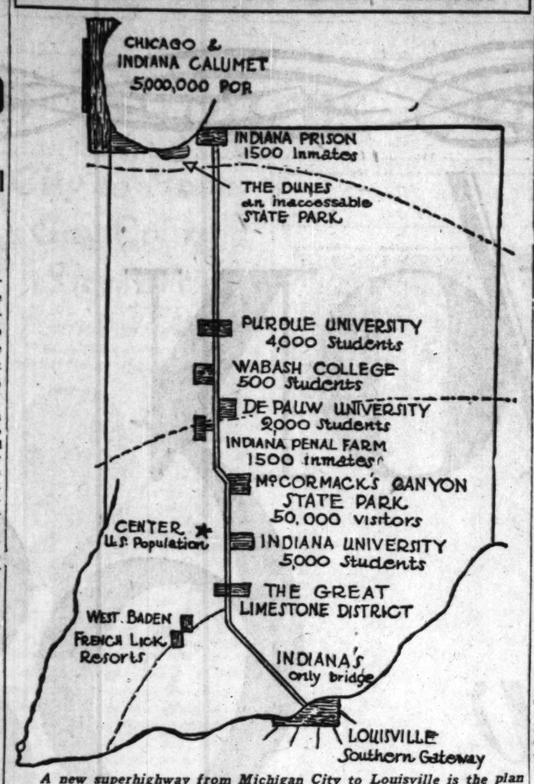
A complete report upon the research made by a special committee of the association was made public last week, together with an appeal that the communities of western Indiana get actively back of the enterprise at once.

Serves Important Units.

According to the tentative plans and map work, the new highway would serve communities in which are situated two state penal institutions, two state universities, two other universities, two health resorts, two state parks, and through lateral connections will give most efficient service to many communities now in need of it.

At present there is no continuous through paved highway north and south in Indiana. The highway by way of South Bend and Indianapolis to the river has many gaps which may be completed as a continuous route in a short time. By that time, the officials of the association believe, the necessity for the western paved route will be acute, and it is intended to urge at least a commencement of work in the next year.

ANOTHER CHICAGO RADIAL HIGHWAY



A new superhighway from Michigan City to Louisville is the plan of citizens of western Indiana. A thirty foot paved road is proposed all the way. Such a highway would be an important radial of the Chicago area.

Registrations in October of Motor Cars Large

There were 134,775 new automobiles registered in the United States during the month of October, according to the American Automobile association.

New York led with a total of 16,852, Pennsylvania was second with 13,270, and California was third with 13,256. Illinois was fourth for the month with 7,717 registrations. Wyoming, with 327 registrations, had the smallest number for the month, about 100 less than was registered in New Mexico.

HIGHWAY TO COST $75,000,000 IS STARTED IN CUBA

700 Mile Road Will Bisect Island.

HAVANA, Cuba, Jan. 28.—The largest road building project ever undertaken, representing an investment of $75,000 and employing an army of 5,000 men, has been started.

Bisecting the island of Cuba, the new roadway will extend 700 miles. In length it will double the historic Appian way which was laid down in Italy by the ancient Romans 2,000 years ago.

It will be 20 feet wide in the country and will widen to 26 feet in the cities, being somewhat broader than the average highway.

When completed, the highway will connect Guane of the Pinar del Rio province with Santiago de Cuba. It will be known as the Central highway.

Cities through which it will pass are: Pinar del Rio City, Consolicion del Sur, San Cristobal, Artemisa, Guanajay, Havana, Madruga, Matanzas, Limonar, Colon, Santo Dimingo, Santa Clara, Sancti Spiritus, Ciego de Avila, Camaguey, Tunas, Falma Soriano, Bayamo, San Luis, Santiago de Cuba. Five years will be required for construction.

The Cuban government has already appropriated $3,400,000 for the new central highway and expects to pay for it in full within six years through taxes on gasoline, vehicle sales and other taxes.

Cuba has been collecting $18,000,000 per year from these sources and is expected to collect even more in future years. It is quite likely, however, that Cuba will float an American bond issue to pay off the cost in full.

It is also anticipated that the Cuban people, when the highway is finished and they find out its value through use, will start widespread agitation for connecting roads.

Entirely apart from the national road building project, it was revealed that Havana itself is contemplating about $8,000,000 of roadwork in and around the city.

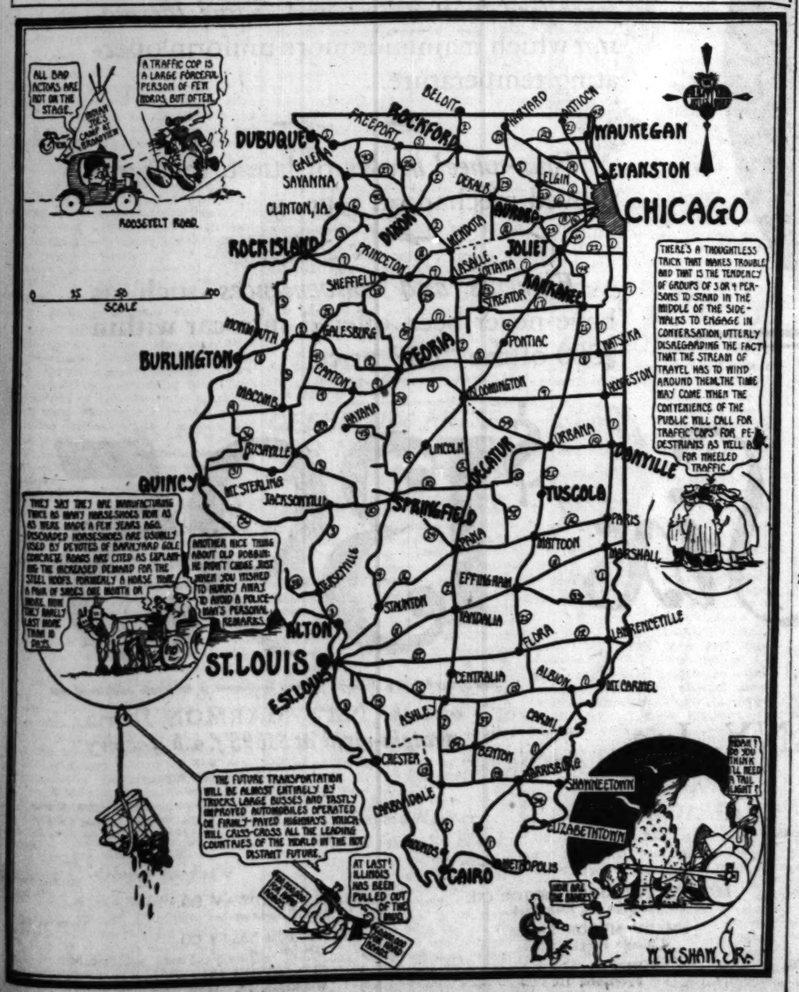
23,125,000 MOTOR VEHICLES IN AMERICA; 28,900,000 IN WORLD

Statistics on motor vehicle registration in America have been issued as follows:

Motor vehicles registered in United States	23,125,000
Motor cars [state reports]	20,140,000
Motor trucks [state reports]	2,985,000
World registration of motor vehicles	28,900,000
Per cent of world registration owned by United States	80%
Motor vehicle registration on farms	4,700,000
Miles of surfaced highway	575,000
Total miles of highways in United States	3,006,081

The figures were gathered by the National Automobile Chamber of Commerce.

ILLINOIS HIGHWAYS AS OF 1928


ALL BAD ACTORS ARE NOT ON THE STAGE.
A TRAFFIC COP IS A LARGE FORCEFUL PERSON OF FEW WORDS, BUT OFTEN.
ROOSEVELT ROAD.
SCALE
BELOIT
FREEPORT
ROCKFORD
WAUKEGAN
EVANSTON
CHICAGO
DUBUQUE
GALENA
SAVANNA
CLINTON, IA.
DIXON
ROCK ISLAND
PRINCETON
JOLIET
SHEFFIELD
KANKAKEE
MONMOUTH
GALESBURG
PEORIA
PONTIAC
BURLINGTON
MACOMB
CANTON
HAVANA
BLOOMINGTON
URBANA
HOUSTON
QUINCY
MT. STERLING
JACKSONVILLE
SPRINGFIELD
DECATUR
TUSCOLA
DANVILLE
ALTON
ST. LOUIS
EFFINGHAM
MATTOON
MARSHALL
LAWRENCEVILLE
CENTRALIA
ALBION
MT. CARMEL
CARMI
CRESTON
BENTON
HARRISBURG
CARBONDALE
CAIRO
METROPOLIS
SHAWNEETOWN
ELIZABETHTOWN
THERE'S A THOUGHTLESS TRICK THAT MAKES TROUBLE AND THAT IS THE TENDENCY OF GROUPS OF 3 OR 4 PERSONS TO STAND IN THE MIDDLE OF THE SIDEWALKS TO ENGAGE IN CONVERSATION, UTTERLY DISREGARDING THE FACT THAT THE STREAM OF TRAVEL WAS TO WIND AROUND THEM. THE TIME MAY COME WHEN THE CONVENIENCE OF THE PUBLIC WILL CALL FOR TRAFFIC "COPS" FOR PEDESTRIANS AS WELL AS FOR WHEELED TRAFFIC.
THEY SAY THEY ARE MANUFACTURING TWICE AS MANY HORSESHOES NOW AS AS WERE MADE A FEW YEARS AGO. DISCARDED HORSESHOES ARE USUALLY USED BY DEVOTEES OF BARNYARD GOLF. ONCE THE INCREASED DEMAND FOR THE STEEL TOOFS, FORMERLY A HORSE TOOK A PAIR OF SHOES ONE MONTH OR TWO AT MOST, NOW THEY RARELY LAST MORE THAN A DAY.
ANOTHER NICE THING ABOUT OLD ROBBIN: HE DON'T CARE JUST WHERE YOU TETHER HIM TO AVOID A POLICEMAN'S PERSONAL REMARKS.
THE FUTURE TRANSPORTATION WILL BE ALMOST ENTIRELY BY TRUCKS, LARGE BUSSES AND TASTLY IMPROVED AUTOMOBILES OPERATED ON FAMILY-PAYED HIGHWAYS WHICH WILL CRISS-CROSS ALL THE LEADING COUNTIES OF THE WORLD IN THE NOT DISTANT FUTURE.
AT LAST! ILLINOIS HAS BEEN PULLED OUT OF THE MUD!
HOW'LL WE DO IT, BOYS?
HOW'LL WE DO IT, BOYS?
HOW'LL WE DO IT, BOYS?

The NEW MARMON 68

The new straight 8

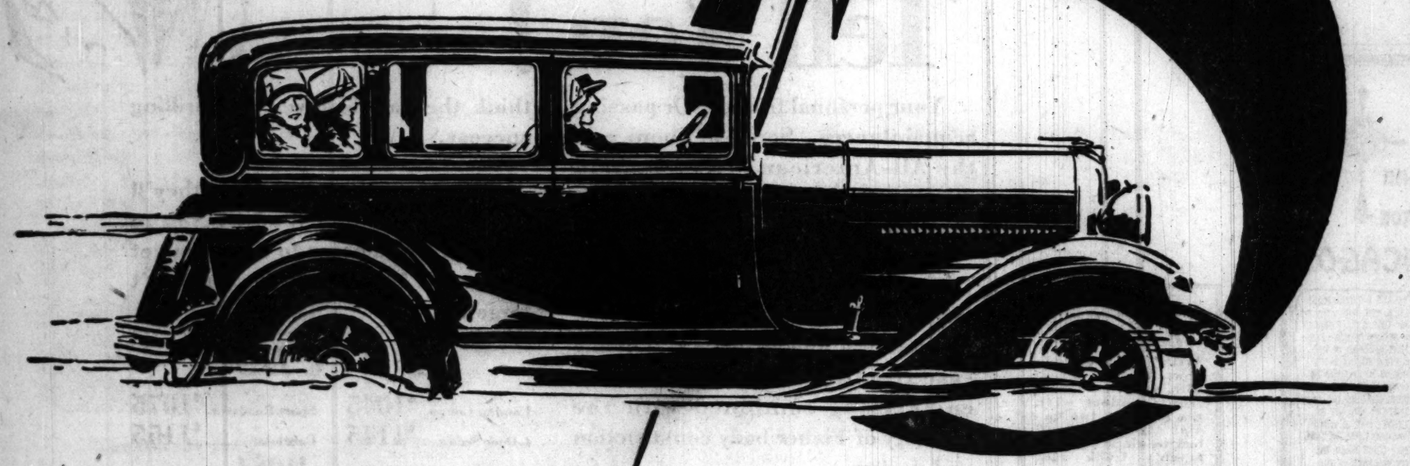
at the price of a Six $1395

The most thrillful, modern automobile of the times—at a price which any reasonably prosperous family can afford to pay.

Absolute smoothness and spectacular acceleration—an entirely new experience for any driver of a medium-priced six.

New engine principles which completely solve the problem of carbureting a straight-eight engine and get every ounce of power out of present-day grades of gasoline. (Ask salesman to explain Duplex Down-draft Manifold and high-turbulence cylinder head.)

The easiest riding car you ever sat in—typical Marmon "road adhesiveness" (car doesn't tip); rigid frame with six-inch side members (no spongy weaving, even on roughest road), extremely long springs—81 per cent of wheelbase. Lovejoy hydraulic shock absorbers. New and larger type spring insulators of live rubber (instead of metal shackles).



Beyond all doubt the easiest handling you ever experienced—new cam and lever type of steering—remarkably easy to turn but steady at high speeds and doesn't transmit road shocks to driver. Short turning radius, enabling you to turn completely around in ordinary streets.

Long wearing, long-lasting construction. The motor is Marmon-built—precision-finished in every detail. Long life due also to such features as *special alloy pistons*, which cut down "shock-load" and save bearings; *engine modulator* which eliminates vibration; *water-jacketed exhaust valves* (an exclusive Marmon feature) which does away with frequent valve grindings; *full force-feed lubrication; and engine thermostat* which maintains more uniform operating temperature.

Four-wheel brakes of latest, most approved mechanical type.

Fitments and conveniences such as have never been offered in a car within $500 of the "68" price.

and upward f. o. b. factory. De luxe equipment at moderate additional cost

also the NEW MARMON 78—*a straight-eight at $1895 f. o. b. factory*

CHICAGO MOTOR CAR COMPANY, Inc.

Distributors,

Michigan Avenue at Twenty-fifth Street

O. G. HEFFINGER, Pres. EDWIN BLUTHARDT, Secy. and Treas.

RUSSELL MARMON COMPANY
3 S. Waiola Ave., La Grange

MARMON LOGAN SQUARE CO.
2501 Milwaukee Ave.

H. W. HOPP
Elgin, Ill.

VAN-CLARK MOTOR SALES
5026 W. 22nd St., Cicero

MARSHALL SQUARE AUTO SALES
2641 West 22nd St.

GEORGE B. MAURER CO.
Freeport, Ill.

RAY METZ & CO.
1035 Davis St., Evanston

HOBBS GARAGE
Aurora, Ill.

LAKE COUNTY AUTO SUPPLY & SALES
Hammond, Ind.

MARMON HEANEY CO.
932 Sheridan Road

MEYERS GARAGE
Belvidere, Ill.

FERGUSON MOTOR CO.
Joliet, Ill.

MASSEY-LIVINGSTON MOTOR CO.
449 Madison St., Oak Park

EMERY MOTOR SALES
Chicago Heights, Ill.

JOHN B. ADEE
Sycamore, Ill.

MARMON BROADWAY CO.
6015 Broadway

C. & M. MOTOR SALES CO.
Dwight, Ill.

PICKENS MOTOR CO.
Waukegan, Ill.

PART THREE
MAIN NEWS
SECTION

Chicago Sunday Tribune

THE WORLD'S GREATEST NEWSPAPER

REAL ESTATE
FINANCE
MARKETS

FEBRUARY 12, 1928.

Chicago Suburbs Start 1928 Building at Record Speed

TRADE LEADERS APPROVE NEW TRIBUNE ACTION

Praise Sunday Section on Business.

BY GEORGE HAMMOND.

The new business section of THE SUNDAY TRIBUNE which was started a week ago, unifying in one classification a comprehensive portrayal of the financial, commercial, market, and real estate news, was received with satisfaction by financiers and business men of Chicago.

In combining the financial and real estate news in part three of THE SUNDAY TRIBUNE'S main news sections, thereby bringing together the news which is akin in the development of Chicago as a financial and trade center of the world, THE TRIBUNE has sought to maintain even a greater lead in the presentation of business news.

THE TRIBUNE'S new feature has gained the approval of business leaders and bankers.

Fits Chicago's Growth.

"THE TRIBUNE is to be congratulated on the progressive step it has taken in combining and enlarging the real estate and financial sections of THE SUNDAY TRIBUNE," said Frederick H. Rawson, chairman of the Union Trust company. "THE TRIBUNE is rendering a distinct service to the business interests of Chicago and the middle west."

"In giving new and enlarged position to the financial and business news in its Sunday edition THE TRIBUNE shows initiative and foresight in preparing for Chicago's destiny as the world's largest market," said Eugene M. Stevens, president of the Illinois Merchants Trust company.

"THE TRIBUNE is filling a long felt want by increasing the space for financial news in its Sunday edition," declared Charles A. McCulloch, capitalist and president of the Parmelee company. "Hundreds of thousands of investors in Greater Chicago want to know more about the corporation whose stock and bonds they hold. Wealth and its creation are among the most interesting items in any newspaper. Chicago is America's second largest banker."

Another Sign of Progress.

"I was more than pleased," asserted George Woodruff, vice chairman of the National Bank of the Republic. "The section is not only of great value to business men but it is in keeping with the progress of Chicago and THE TRIBUNE itself."

"THE TRIBUNE is to be congratulated," said R. Arthur Wood, president of the Chicago Stock Exchange, "as being a leader in the development of Chicago. From my viewpoint, it is particularly interesting that this new section should start approximately just two weeks before Chicago is to have a call money market through which the surplus funds of Chicago banks and the surrounding territory will find its way into the securities of this community."

Gains As Money Center.

"Chicago as a money center," said Henry A. Haughan, chairman of the board of directors of the State Bank of Chicago, "has grown to such proportions that the new policy of THE TRIBUNE should prove of great interest. A very large number of responsible people in Chicago have invested their money in stocks and bonds."

"Chicago is preeminent in many phases of commercial and industrial development and is rapidly approaching leadership in many others," M. A. Graettinger, secretary of the Illinois Bankers' association, asserted. "THE TRIBUNE is maintaining its well recognized policy of progressiveness."

Gaining on New York.

"THE TRIBUNE is taking the destiny of Chicago at its face value," said John R. Thompson Jr., president of the John R. Thompson company. "Our city is rapidly overtaking New York as a money center, absorbing nearly all of its own investments besides many of those originating in the east, and there is no doubt in my mind that another decade will see the cities neck and neck in the race for power and greatness."

RETZKY PLANS 10 STORY HOTEL AT 6821 SHERIDAN

A ten story apartment hotel is proposed for 6821 Sheridan road, just north of the Rogers Park hotel, following the purchase of a 50x165 site there by Myron Retzky from Noah and Jennie Levin for a reported $62,500. The structure is to contain two and three room apartments, a swimming pool and a playroom for children and there will be special garage accommodations for the tenants.

At the same time Mr. Retzky bought from the same sellers the fifteen flats at the southeast corner of 81st and Loomis for a reported $80,000, subject to $52,500, and the twenty flats at 8154-58 South Marshfield avenue for a reported $95,000, subject to $70,000. Harold Jackson was attorney for all parties.

George C. Olcott to Talk to Chicago Forum Sunday

George C. Olcott is to talk before the Chicago Forum at the Adelphi theater, Feb. 12 at 3:15 p. m., on the subject "Pittsburgh Plus Plan of Taxation of Real Estate." Others who will address the Forum are Margaret Haley of the Chicago Teachers' Federation and George O. Fairweather.

City to Have Gay Colored Skyscraper

BY PHILIP HAMPSON.

Chicago's first skyscraper having an exterior faced with materials in bright shades of color will be the nineteen story apartment and exclusive shop building now under construction at the northwest corner of State and Elm streets, mentioned in this department on Aug. 30. The framework is practically completed.



SAMUEL COLE.
[Lewis Smith Photo.]

At various times there have been hints that the city was about to see a tall building done in the shades of the coat presented to Master Joseph of Bibical fame by his father. All these proposals have failed, the last being the Willoughby Tower, whose promoters now are to construct it of gray limestone instead of the black brick originally intended.

But to return to the structure before us, not only is it to be ultra modern in its color effects, but its architecture, too, will be novel, representing the latest idea of modern French design, according to B. Leo Steif, architect who planned the building.

Blue Green Terra Cotta.

The first floor is to be of dark French blue terra cotta. The second, third, and fourth floors will be a light blue green, almost a robin's egg blue, terra cotta. Then the mass of the structure will be a salmon colored face brick. And the five upper floors will be trimmed in a multi-colored terra cotta composed of five hues. Crowning the structure will be a mansard of copper which ultimately will be a rich green through process of oxidation.

Mr. Steif remarks that the city's narrow streets make it difficult to give the skyscraper its full due in design and that he is using colors in the State and Elm structure to enhance the architectural effects—the colors producing the illusion of shadows, etc.

There is to be a considerable amount of detail work on the first floor and at the entrances, there being French sculpture done in terra cotta. A Roman gold medallion will be placed at the top of each pier.

No Penthouses or Signs.

And of considerable interest to the inhabitants of this part of the city with artistic eyes—all sides of this structure are to be of the same material and there will be no penthouses on the roof whatsoever. All elevator machinery, water tanks, etc., will be hidden in the mansard. Further, Mr. Steif says, he is not going to have the building cluttered up with a lot of signs; the shops on the lower floors will have to get along without them.

The interior of the building, which is to be divided into 120 unfurnished apartments of from two to five rooms, is to be colorful in decoration. So all in all this structure ought to be a pretty cheerful sort of place. All the apartments are to have the latest conveniences, including a new one for this department. The kitchens are to be equipped with sinks having a laundry tray which will permit the ladies living in the structure to wash the more filmsy portions of their wearing apparel. Each floor will have a drying room.

Lease Two Floors.

Besides the apartments there will be nine or ten studios at the top of the building.

The French Shops, Inc., antiques and furniture dealers, now at 1256 South Michigan, have leased the second and third floors and a part of the first floor.

The owner of the structure is the 10 West Elm Street Building corporation, of which Samuel Cole is president. Mr. Cole will have charge of the renting of the building. The structure is to represent an investment of $1,500,000, it is stated, in which connection the Union Trust company has underwritten a bond issue of $850,000. Completion is set for this spring.

OFFER $100 PRIZE FOR NAME TO BE GIVEN BIG "CO-OP"

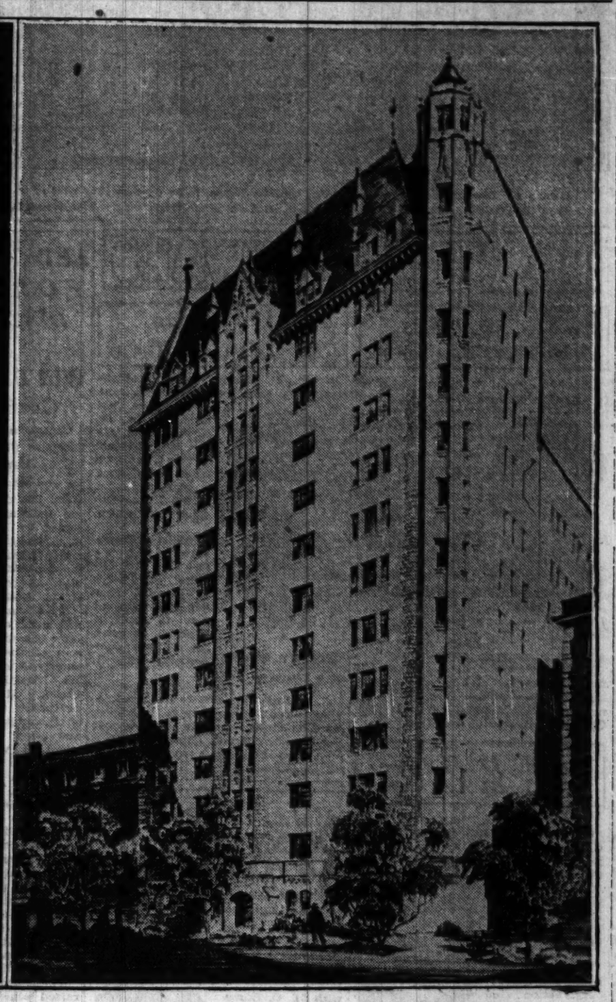
A committee of purchasers of apartments in the huge "coöp," proposed for the site of the Chase apartments in Sheridan road, between Belmont and Melrose, is offering a $100 prize for a name for the structure. The competition is open to any one over sixteen. Names are limited to two words, though one may be used, and must express the idea of home—for instance, Vista Homes. Contestants should send their name, address, and telephone numbers with their entries, to J. W. McLaughlin, chairman of the judges, Room 1082, 410 North Michigan. The contest closes at 6 p. m., Saturday, Feb. 18, and the winner will be announced Feb. 25. The coöp in question is the project of Albert W. Swayne, and is to be the largest of its kind in the world. It was described in this department Dec. 25.

Colored Buyers-Renters Barred from 24 Blocks

Ninety-six per cent of the property owners in the twenty-four square blocks bounded by South Park avenue, Cottage Grove avenue, 60th and 63d streets have signed a contract, which has been filed with the county recorder, not to rent or sell property to colored families for the next twenty years. The signers are members of the Woodlawn Property Owners' association, of which Fred Hellman is secretary and Neil J. O'Hanley is president.

A PAIR OF NEW NORTH SIDE APARTMENTS





On your right is the Farcroft apartments, designed by Charles Wheeler Nicol, the general contracts for which have been let to the Fleisher Engineering and Construction company. It's to be erected at 1337 Fargo avenue on a 75x160 site. All outside walls will be of face brick, with terra cotta trim. All windows will be of plate glass. J. R. Petter made the above picture for Mr. Nicol.

The nineteen story building on your left is under construction at the northwest corner of State and Elm streets, from designs by B. Leo Steif, architect. The outstanding feature of this structure is the generous use of color in the exterior. Blues, blue-greens, salmon, and other hues will make this skyscraper a gorgeous affair. Details are given in another column.

NIMMONS & CO. CHANGES NAME AND WILL MOVE

George C. Nimmons & Co., nationally known architects, will make two important changes on May 1. The firm name will then become Nimmons, Carr & Wright, to include George Wallace Carr and Clark C. Wright, who have been with the firm as partners for the last eleven years. At the same time the firm will move from the Peoples Gas building north to the new 333 building at Michigan avenue and Wacker drive. Quarters on the nineteenth floor have been leased. Mr. Nimmons is now playing golf at Ormond Beach, Fla., where he is stopping at the Hotel Ormond.



GEO. C. NIMMONS.
[Koehne Photo.]

ARCHITECTS TO HEAR BENNETT ON WORLD FAIRS

Edward H. Bennett, consulting architect for the Chicago plan commission, will be the guest of honor of the Chicago chapter, American Institute of Architects, at its regular monthly meeting and dinner next Tuesday evening at the Architects' club, 1800 Prairie avenue. Mr. Bennett will give a review of former expositions leading up to Chicago's 1933 World's Fair. A long and imposing list of Chicagoans has been invited to attend. Some of these are Samuel Insull, Christian Paschen, Rufus C. Dawes, E. N. Hurley, James Simpson, and Eugene Taylor.



EDW. H. BENNETT.
[Matzene Photo.]

PAY $1,000,000 FOR HOLDINGS OF CROISSANT

M. J. Flynn, representing a syndicate, it is understood, has purchased the G. Frank Croissant holdings of 1,100 acres fronting on both sides of Kedzie avenue, between 147th and 167th, for a reported price of $1,000 an acre, or a total of $1,100,000. The property is a mile west of the Illinois Central, around Harvey and Hazelcrest. Improvements are being installed and after their completion the land will be subdivided by H. W. Wilmore & Co.

WEST SIDE'S NEWEST CINEMA



Here is the new Paradise moving picture theater being erected on the east side of Crawford avenue, just north of Washington boulevard, from plans by John Eberson. It was recently purchased in an unfinished state from the National Theaters, Inc., by Lubliner & Trinz. When completed it'll be operated by Balaban & Katz. Walter Conley drew this picture.

LET 65 PER CENT OF FLOOR AREA IN MILLINERY MART

Approximately sixty-five per cent of the space in the Milliners' Mart building at 65 East South Water street has been leased to millinery companies and those engaged in allied businesses, according to Frankenstein & Co., agents for the structure. The building is to be ready for occupancy about April 1, a month sooner than scheduled. Three firms have taken entire floors, each with approximately 9,000 square feet of space. These are the Richter-Friedlander company, fourth floor; Empire Hat company, fifth floor, and the Richard Hat company, sixth floor.

Chocolates Help Buy Mrs. Snyder North Side House

Mrs. Ora H. Snyder, loop chocolate purveyor, yesterday bought the residence at 38 Bellevue place, lot 18x129, from Mrs. Charles Holt for an undisclosed consideration. Mrs. Snyder already owned the property adjoining on the west, at No. 36, which is leased to the Romany club. Stella K. Polk was broker.

Cyrus E. Wilder Purchases Residence at 107 Bellevue

The Chicago State bank sold for the estate of John Piazza the family's old home at 107 Bellevue place to Cyrus E. Wilder, who will occupy it May 1. Daniel Connell & Co. were brokers.

STATE REALTORS TO DINE, DANCE ON FEBRUARY 21

Realtors throughout the state are preparing for the annual banquet and dance of the Illinois Association of Real Estate boards which will be held this year on Feb. 21 at the Stevens hotel. S. Charles Iversen, chairman of the dinner committee, announces that there will be a diversified program of entertainment. A novel floor plan has been drawn in which the aisles between the tables are marked off as streets and named for prominent realtors and after various towns. Each table represents a block divided into ten "lots" or seats. The idea is to give the impression of a subdivision.

Plan 13 Story Apartments in Fargo Avenue

Rogers Park is to have another tall apartment building, it was announced yesterday. Plans have been completed and a general contract awarded for the construction of a thirteen story structure at 1337 Fargo avenue, about half way between Sheridan road and the lake. Charles Wheeler Nicol is architect.

The Farcroft will have eighty-four suites. There'll be sixty-two fours, a dozen five room flats and the same number of threes. The twelve three room suites will be kitchenettes. The others will have full sized dining rooms and kitchens.

Mr. Nicol planned a building with all sides of face brick and with attractive shadow paneling on the east wall. Terra cotta will be used for trim, with quoins of random terra cotta. The roof will be of random varicolored slate. The total cost of land and building is placed at $925,000.

Color will play a prominent part in interior equipment and decoration. For instance, the kitchens will have colored tiled walls, to match the cheerful hues manufacturers at last are putting into culinary utensils and kitchen furniture. Several bathrooms will have gay tinted tubs to splash in, with walls and fixtures to match.

The owner of the Farcroft building is the 1337 Fargo Building corporation, which is made up of Horace B. Hench and R. R. Pinkerton of Chicago and Benjamin Lifson and Henry T. Meyers of Minneapolis. Completion is set for October.

LOUIS WITTBOLD PLANS NEW "SUB" NEAR EDGEBROOK

With the purchase of seventeen acres along Touhy avenue from Herman Wagner, Louis Wittbold, florist, has assembled a tract of 165 acres in the vicinity of the Edgebrook forest preserves which he is to subdivide immediately under the name of Wittbold's Second Indian Boundary subdivision. The whole tract is said to have cost Mr. Wittbold approximately $750,000.

The property extends from the right of way of the Chicago, Milwaukee, St. Paul and Pacific westward along Touhy avenue for a mile. Mr. Wittbold proposes to develop the property to conform with his own ideas, and, since he is a florist, this probably means that the future home owners there will probably find themselves living in a bed of roses.

The land itself is of historical interest, being a part of an old grant made by the United States government to Billy Caldwell, son of a British army officer. Billy's mother was a member of the Sauganash Indian tribe.

JANUARY GAINS 34 PER CENT OVER LAST YEAR

Whiting Is Top of List of Towns.

BY AL CHASE.
[Real Estate Editor.

Chicago's great belt of suburbs have started their year 1928 building operations with such a whoop that in many cases all local records have been knocked to pieces, and in a total of thirty-eight towns which submitted figures the gain in January as against the opening month of 1927 was 34 per cent.

These thirty-eight communities recorded official building permits, according to the building survey department of S.-W. Straus & Co., totaling $7,247,000 for January, compared with $5,386,000 for the same month last year.

As so often happens in a suburban building survey, one of the Hoosier suburbs tops the list. This time it's Whiting, Ind., with the staggering increase of 10,435 per cent during January over the same month last year.

Du Page County Town Second.

Glen Ellyn, twenty-three miles west of the loop, out in Du Page county, which is a long, long way from the Calumet steel district, stands second in the list of suburbs. It reports a gain of 2,047 per cent over January of 1927.

For No. 3 we have to go back to the Calumet area. Hammond made a January gain of 1,069 per cent over the first month of last year. In January, 1927, the building permits were $205,500. Last month they totaled $2,403,500.

Then we swing back to Chicago's western suburbs for the next in rank—La Grange. This Cook county town showed a gain of 481 per cent last month over January of 1927.

Lake Forest Gain Is Modest.

Fifth in line comes Lake Forest, where apparently the millionaires are not building quite so much as the more modestly bank rolled communities in northern Indiana, for this north shore suburb had the comparatively humble increase of 225 per cent.

Oak Park, sixth in the list, shows a gain of 146 per cent over January of last year. Berwyn comes next with an increase of 121 per cent.

Other suburbs making January gains, together with their percentages, were: Park Ridge, 111 per cent; Chicago Heights, 105 per cent; Winnetka, 97 per cent; Waukegan, 80 per cent; Elgin, 45 per cent; Wilmette, 21 per cent, and Blue Island, 18 per cent. Evanston made an increase of 63 per cent.

Now, unfortunately, we'll have to mention, briefly, of course, the towns which had losses. We'll list them alphabetically and not according to the amount of their decreases. Here they are: Aurora, Cicero, Des Plaines, East Chicago, Forest Park, Gary, Glencoe, Harvey, Highland Park, Joliet, Maywood, Niles Center and Wheaton.

Two Significant Things.

Two significant things can be pointed out regarding the figures, according to the Straus report. One is that the gains both in volume and instances, outnumber the losses. The second point is that the suburbs apparently are continuing the pace set by the tremendous development last year. In some cases, as already commented on, the records of last year have been shattered.

Suburbs showing gains in January as against December of last year included: Berwyn, Chicago Heights, Evanston, Glen Ellyn, Harvey, Highland Park, Lake Forest, Maywood, Waukegan, Hammond and Whiting.

Suburbs showing losses in January as against December of last year included: Aurora, Blue Island, Cicero, Des Plaines, Elgin, Forest Park, Glencoe, Joliet, La Grange, Niles Center, Oak Park, Park Ridge, Wheaton, Wilmette, Winnetka and East Chicago.

The comparative figures for January, 1927, and 1928 were:

	Jan., 1928.	Jan., 1927.
Aurora	$ 74,000	$ 80,000
Berwyn	631,700	286,400
Blue Island	36,100	30,600
Chicago Heights	58,100	28,300
Cicero	43,000	102,400
Des Plaines	57,200	67,600
East Chicago	56,200	219,100
Elgin	88,100	48,100
Evanston	1,361,000	835,700
Forest Park	5,800	30,900
Gary	272,500	1,231,600
Glencoe	54,000	175,400
Glen Ellyn	223,400	11,000
Hammond	2,403,500	205,500
Harvey	59,500	115,400
Highland Park	150,400	151,200
Joliet	47,100	102,300
La Grange	37,800	6,500
Lake Forest	126,300	38,800
Maywood	53,600	111,600
Niles Center	42,500	213,700
Oak Park	462,600	187,700
Park Ridge	117,200	55,500
Waukegan	272,100	150,300
Wheaton	39,500	625,000
Whiting	213,100	2,023
Wilmette	91,200	48,150
Winnetka	243,700	123,600

It is to be noted that sections of the metropolitan area on all sides of the city are benefiting from the increased surburban building program. Hammond gained while Gary lost. Numerous western suburbs gained while others fell below former records and a like situation prevailed in north side suburbs, although the gains for January were large enough to absorb the losses and still show a large gain for the total suburbs reporting.

Literary Digest to Move to Lake Michigan Bldg.

The Literary Digest has leased space on the twenty-second floor of the new Lake Michigan building. It will move from the Peoples Gas building on May 1.

CONTESTS TO AID HOME PLANNING IN HIGH SCHOOLS

To Show Future Citizens How to Build.

When the time comes for planning the little nest for two, with room, perhaps, for additions later on, Chicago's present day youngsters are going to be able to talk to architects and contractors in their own language, with a consequent saving in money, worry and time. For the heads of the senior high schools are placing special emphasis on the courses in architectural drawing—the slogan for the students in these classes being "Plan Your Future Home."



ALBERT G. BAUERSFELD. [Wallner Photo.]

Albert G. Bauersfeld, director of technical work in the high schools, has stirred the enthusiasm of the eighty-nine teachers of mechanical drawing and the principals of the various schools for the plan. And the interest of the students is being aroused through competitions in each school at the close of which there will be a general competition among all the schools.

Aim of Movement.

In explaining the aims of the present movement, Mr. Bauersfeld said:

"Of course, not all the pupils of the architectural drawing classes will become architects or builders. Very few of them will. Those that do will have the ground work laid in high school for their future studies.

"However, what is more important, most of the students are potential home owners and therefore an elementary training in home planning will be a valuable experience. It often happens that adults start out to build homes without any knowledge of the preliminary steps to plan one intelligently. They consult architects and contractors and have plans and specifications drawn up to accord with their somewhat hazy wishes.

Extra Costs, Delays.

"These adults are unable to read plans of houses drawn to scale and consequently make many changes when building operations are under way. The results are increased cost and delays. When architects and contractors have customers able to read working drawings and to visualize sizes and proportions in rooms, halls, etc., more satisfactory relations may be had.

"In order that each high school may receive the benefit of the increasing emphasis on architectural drawing, a preliminary exhibition will be developed in which each entry will be mounted in the school corridor. Prominent architects will be asked to judge them. Awards will be made.

"The best drawings will then be exhibited in the board of education administrative building, 460 South State street when the final awards for the three best entries in each of four classifications will be made by a committee of prominent architects.

Division of Contests.

"Here are the four divisions:

"Class A: A complete set of competitive drawings for a six room house to be prepared by senior students taking architectural drawing.

"Class B: A complete set of competitive drawings for a five room bungalow to be prepared by junior students.

"Class C: Competitive drawings of building details to be prepared by sophomore and freshman students.

"Class D: Competitive drawings on the rendering of the classical architectural orders by junior students who are specializing in this particular field.

"Each school will have its preliminary exhibition either the last week of March or the first week of April. The final competition will follow, immediately after."

New Chain Store System Leases on West Madison

Silver Dollar Stores Inc., chain store system dealing in women's merchandise costing no less than and no more than $1, has leased from Mandel Co-hen and Jacob Mell the store at 4145 West Madison street for ten years at an aggregate rental of $45,000. This is the first of twenty shops which the firm proposes to open in Chicago during the year. Benjamin Rose was broker. Krinsky, Levitan & Glassner and Harry Cowen were attorneys.

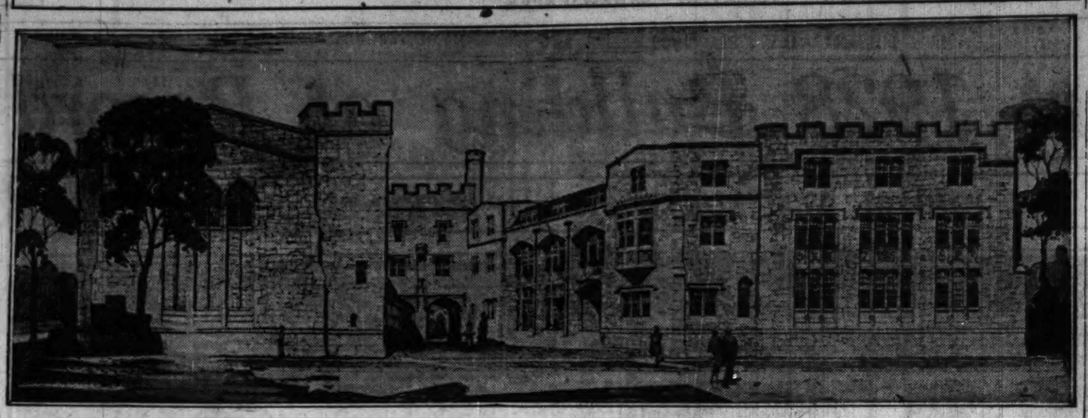
$800,000 BUILDING DEVELOPMENT UNDER WAY IN NORTH PARK

An interesting development involving an investment of about $800,000 in land and building is under way for Erick Nelson Linn, building contractor, in the North Park district, immediately north of Bryn Mawr and just west of the North Shore channel. One unit consists of twenty-seven two flat buildings which he expects to have completed by May 1. After these are finished he plans to start on twenty-five more.

The buildings under construction and those to be built will be located along Christiana, Bernard, and St. Louis. In addition he is erecting a sixteen flat building at the northeast corner of Foster and Bernard. Mr. Linn put up sixty-six buildings during the last year.

The North Park section has been the scene of considerable activity during the last fourteen months. In the neighborhood of 100 homes were erected along Kimball avenue and adjacent streets between Foster and Ardmore. Kimball avenue was paved north to Peterson avenue and Bryn Mawr, Spaulding, Christiana, Bernard, St. Louis, Drake and Ardmore too were paved. The opening of the $300,000 Peterson school has given impetus to the development of the section.

DISCIPLES HOUSE



Henry K. Holsman designed the above Disciples house, to be erected just east of the University Church of the Disciples of Christ, at the northeast corner of University and 57th. It will be rubble, with cut stone trimmings. The design is English Gothic. Details are given in a nearby column.

LOOKING BACKWARD

To Feb. 12, 1918; 10 Years Ago Today

Mrs. Elizabeth J. Dunne, wife of former Gov. Edward F. Dunne, bought from Thomas Ross and Henry A. Stange the property at 925-35 Cornelia avenue, just east of Sheffield. The 120x43 feet of land is improved with a building containing thirty-four apartments. The indicated consideration was $105,000.



MRS. E. F. DUNNE. [Moffett Studio.]

Work has begun on a new home for the Hill State bank at the northwest corner of Lawrence avenue and Christiana street. The cost of the new structure is estimated at $85,000. Clarence Hatzfeld is architect.

To Feb. 12, 1908; 20 Years Ago Today

George B. Harris, president of the Burlington road, purchased from John J. Coughlin the property in De Koven street, 150 feet east of Canal street, south front, with brick improvements. A nominal consideration was given.



GEORGE B. HARRIS.

Wills & Frankenstein have leased for Erskine M. Phelps to Edward Koeber the store at No. 48 and 50 Wabash avenue, for a term commencing May 1, at a rental of $19,000.

A. E. Nusbaum sold to Frederick A. Winkelman the property at 30-32 West Madison street, opposite the proposed Northwestern depot, improved with a four story building, used as a hotel, for $35,000 cash.

To Feb. 12, 1898; 30 Years Ago Today

James T. Healy has sold to P. D. Armour 301x196 feet of land in the Union stockyards. It is between 43d and 44th streets, and is adjacent to Packers avenue. The consideration is $18,000.



P. D. ARMOUR.

Plans have been made for the reconstruction of the old City hotel property at the southeast corner of State and Lake streets into a fine office building. It is stated the cost of the improvements will be between $35,000 and $40,000. The Northern Trust company is agent for the property, which is owned by the heirs of S. Lester Burton.

AD FIRM TAKES WHOLE FLOOR IN PURE OIL TOWER

The Quinlan company, general advertising agency, has leased the entire twenty-ninth floor of the Pure Oil building tower. According to Roy Quinlan, president, this is the fourth move within less than a year caused by increase in business.

ROOSEVELT-PAULINA CORNER SOLD.

Angelo Vintello sold the northeast corner of Roosevelt road and Paulina street, improved with stores, offices, and flats, to John Shekleton of Shekleton Bros., subdividers, for a reported $50,000. Fred L. Divine and Lew Clemens were brokers.

A. J. PETERSON JOINS FIRM OF H. O. STONE & CO.

Albert J. Peterson, for six and a half years manager of the real estate loan department of the Chicago Trust company, has become associated with H. O. Stone & Co. as a vice president. Mr. Peterson has had extensive experience in the underwriting of first mortgage real estate bond issues and large insurance loans. He has also made an extensive study of housing loans. He has given a number of talks on these subjects before the Own Your Home exposition and over the radio.



A. J. PETERSON.

TRUSTEES OF GLENCOE NAME ZONING BOARD

The board of trustees of Glencoe has created a zoning commission of which Walter Mills, industrial real estate, is chairman. Richard Kuh of Stein, Alstrin & Co., Leon E. Stanhope, president of the Illinois Society of Architects; Walter P. Smith, Glencoe realtor, and Alexander H. Marshall of the law firm of Marshall & Marshall are members.

LET CONTRACTS FOR $125,000 DISCIPLES HOUSE

Will Be Unit in Group Costing $500,000.

Contracts for the erection of the Disciples House of the University of Chicago have been let and work will start shortly on the building, designed by Henry K. Holsman. The major portion of the contracts has been awarded to E. L. Archibald.



THE REV. W. E. GARRISON. [Kramer Photo.]

The building will stand on the lot immediately east of the University Church of the Disciples of Christ, at the northeast corner of University avenue and 57th street. It will be of English Gothic design to correspond with the church edifice.

The cost, including furnishings, will approximate $125,000. It will be one of a group of buildings, including the church and another structure to be erected later, which will represent a total investment of $500,000.

The main floor of the Disciples house will provide a library, an office for the dean, a large common room or lounge, and a chapel. The second and third floors will contain dormitories for students. Arrangements will be made for a kitchen and large dining room in the basement.

The funds for the building were raised while Dr. W. E. Garrison was dean. Dr. E. S. Ames is the present dean and Dr. Garrison continues his relation as a professor in the department of church history. The Rev. Perry J. Rice is chairman of the board of trustees.

REALTY BOARD PAYS TRIBUTE TO ITS LATE HEAD, C. F. DURLAND

The following tribute to the late Charles F. Durland, president of the Chicago Real Estate board, was drawn up by the last three heads of that body, prior to Mr. Durland's régime, John P. Hooker, S. Charles Iversen and Joseph K. Brittain, and adopted at a memorial service held Friday morning at the board rooms.

"We meet today at a memorial service to pay our last tributes of affection and respect to our beloved president, Charles F. Durland, who departed this life on Tuesday, Feb. 7, 1922, after a short illness. He was born in southern Illinois and came to Chicago at the age of 13 to become connected with the Newberry estate which he represented for over 30 years.

"His activities were not confined to real estate. He was interested in good government and from 1917 to 1919 was president of the village of River Forest, where he had continuously resided since 1894. His long and honorable business career and his continuing interest in all that was best for his chosen profession of real estate was recognized by his unanimous selection for the presidency of our board.

"The Chicago Real Estate board will miss his advice and counsel, but his fine record as a man and a citizen will long be remembered by his associates. To his bereaved wife and family we extend our loving sympathy and request that this brief tribute of our respect and esteem be spread upon our records and an engrossed copy be sent to his family."

Austin Wyman to Lecture Before Real Estators

Austin Wyman, attorney, will talk on "Application of Probate to Real Estate" before the Real Property institute, conducted by the Cook county real estate board, at 8 p. m. Tuesday in the board's rooms. At 7 p. m., Judge M. M. Oshe will lecture on "Recent Decisions of the Supreme Court Relative to Real Estate." The public may attend Mr. Wyman's lecture.

CATHOLICS HONOR HUGH MULLIGAN, ASBESTOS CHIEF

Labor Leaders Complain of Banquet Epidemic.

BY THOMAS WREN.

Chicago labor officials are still congratulating Hughie Mulligan of the Asbestos Workers' union over his election as president of the St. Francis Laymen's Retreat league, a Catholic organization, which in Chicago and vicinity is under the supervision of Father Patrick Maloney, a member of the Franciscan order.



HUGHIE MULLIGAN.

Mulligan's selection is the first time a local trade unionist was so honored. Announcement of Mulligan's leadership of the league was made at the annual banquet given by the organization at the Hotel La Salle. Bishop Edward Hoban, one of the enthusiastic supporters of the St. Francis Laymen's Retreat league, presided.

Several large Chicago labor organizations have already announced they intend to become members of the retreat league, which conducts sixty hour retreats throughout the year at Mayslake, Ill.

With Conservative Group.

One of the first to come out with an announcement was Michael J. Kelly, secretary-treasurer of the Chicago Meat Cutters' union, and head also of the Cook County Wage Earners' league. Mike Kelly has always been identified with the conservative element in labor and has championed the cause of conservatism against the pleas of the ultra radicals at labor conventions. He is director of labor for the board of education.

Next came Charles Mulcahy and Barney Ruburry of the Chicago Journeymen Plumbers' union. Mulcahy has long been identified with the Holy Name society in Chicago. Mr. Mulcahy said he intends to interest some of the Chicago labor officials, who spend their winter months in warmer climes, in the retreat movement.

He said when effort is made to have them spend sixty hours at Mayslake they complain of the lack of time, adding these same laborities think nothing of going south each year for two and three months.

Too Many Banquets.

Chicago labor officials are fast becoming victims of stomach trouble because of the epidemic of banquets they have to attend, according to Ben Parker, one of the old time local labor organizers. He lined up the Chicago waiters into a trade union, which was classed as a great feat by the labor movement.

For recreation during the war Parker used to sell Greek restaurant owners Liberty bonds, and after he accomplished the job he would start in to organize the waiters and waitresses.

"Of recent months I've noticed many of my old labor friends going about the loop holding their hands at midsections," said Parker.

"A new ailment, thought I. I inquired. Too many banquets since April have put our bags on the blink. One said he had spent $3,200 on tickets for banquets, testimonials, and the like since last April. I thought the figure high, but the aged look on his face left the matter an open question."

AUSTIN TO ERECT FIVE THREE-FLATS ALONG KENWOOD

John D. Austin has purchased from Eugene McCarthy 1,343 feet of frontage along 83th and 89th streets at Kenwood and along Kenwood avenue, on which he proposes to erect thirty-two three flat buildings. Jacob Lewis has designed the first group, consisting of five buildings, which will be erected on the east side of Kenwood between 83th and 89th. Each apartment will have mechanical refrigeration. It is stated the cost of the vacant was $60,000, and that the buildings will cost $30,000 each. The purchase of the land, located in the Second Addition to Calumet Gateway subdivision, was made through John R. O'Connor's office.

MONROE STREET LEASE.

Korzen & Mansueto, florists, formerly located in the Fair department store, have leased the store at 29 West Monroe from the Kaufman Rats, Inc. The leases will run the front part, the rear half being leased to the Postoffice News company in connection with its present quarters adjoining. According to Mark Levy & Bro., brokers, the leases are of five years from May 1 at a term rental of $48,000.

Figures for the Week

TRANSFERS.	No.	Amount.
Last week	1,951	$1,541,073
Same wk. last yr.	1,790	1,156,963
TRUST DEEDS, MORTGAGES.	**No.**	**Amount.**
Last week	2,288	$21,493,506
Same wk. last yr.	2,124	17,931,315
BUILDING PERMITS.	**No.**	**Cost.**
Last week	157	$2,945,900
Same wk. last yr.	248	4,240,400

FEMININE TRIO SELLS FLATS AT THROOP AND 81ST

A feminine trio composed of [illegible] Goodman, Goldie G. Lipsky and [illegible] Goodman sold the fifteen apartment building at the southwest corner of 81st and Throop streets to Louis Lipkin and his wife, Rose [illegible], for an undisclosed price, subject to a first mortgage of $54,500. Ferns & Wolf were brokers. Charles B. Goodman, Kaplan & Kaplan and Isadore Lipsky were attorneys.

Space to Let

Chicago Mail Order Building

Corner Harrison and Paulina Sts.

for

Light Manufacturing and Commercial Purposes

Approx. 58,000 Sq. Ft.

Light, Modern, Fireproof Building
Fully Sprinklered
Low Insurance Rate
Elevator Service—Rail
Accessible Location for Labor
Marshfield Elev. Terminal
Street Car, and Motor Bus Transportation

Will lease to desirable tenant on favorable terms.

For information apply

C. A. BETHGE
Chicago Mail Order Co.
2909 Indiana Avenue
Victory 4114

WE LEND OUR OWN
1ST MORTGAGE REAL ESTATE LOANS
LOWEST RATES QUICKEST SERVICE
E. & S. LOEWENSTEIN
39 SOUTH LA SALLE ST.
TELEPHONE RANDOLPH 6300

INSULITE
the Wood-Fiber Insulating Board
Ask Any Lumber Dealer

A BASEMENT WITH CONCRETE FOUNDATION BUILT UNDER YOUR OWN HOUSE NOW

NO PAYMENTS TILL SPRING
2 YEARS TO PAY
SPECIAL WINTER PRICE $585 AND UP

SPECIALISTS AT MOVING BACK BUILDINGS ON STREET WIDENINGS.

SAVE $300 BY DOING IT NOW

Heaters placed under your house insure warmth and a permanent guaranteed concrete job. This is our slack season. We will take your job at cost to keep our workmen busy. Don't go through another rainy, muddy spring with a muddier basement. Our work causes no inconvenience. You won't know we are working under your house unless you look under it. As Spring contractors are busy and prices are high. Be smart and SAVE $300 BY MAILING THE BELOW COUPON TODAY OR PHONE HARRISON 0875.

Mark time to call ☐ Day ☐ Evening ☐ Saturday P. M. ☐ Sunday

NAME ..... NEAREST PHONE .....

ADDRESS ..... Phone .....

PONTIAC CONCRETE & CONSTRUCTION CO.
542 S. DEARBORN PHONE HARRISON 0875

Here's a bed for two that rolls into a small closet . . . moved anywhere with one hand!



Out of sight in a 31" x 23" closet. Can be moved about anywhere with one hand.

THE next time you talk to the builder of a modern apartment or apartment building, ask him about the Seng Duofold.

Here is a bed that will provide you with more comfort and convenience for the same money.

Definitely, it makes it possible for you to obtain a larger and more attractive living room at no additional cost.

That is because of the space it saves. In fact, it doesn't take up much more room than a steamer trunk. And it can be moved anywhere with one hand—without disturbing the other furniture. In the morning, simply fold up the Duofold and roll it back into the closet. That's all there is to it.

You can see the Seng Duofold Roller Bed at the display rooms of any of the dealers listed below.



Simple, ingenious springs make raising and lowering effortless

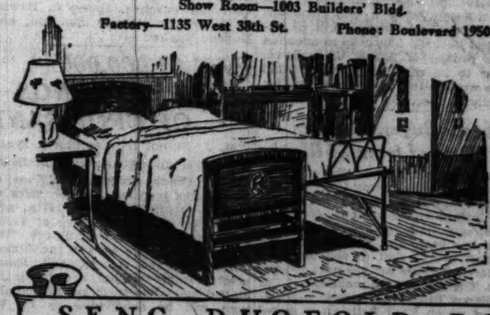
Sunfillow holds the Seng Duofold securely in all positions—sidewise, endwise, and side to side



Rollfree, caster cable system of connectors & chick, comfortable mattress and other features

THE SENG COMPANY
Manufacturers and Patentees
1450 Dayton Street—Chicago

Superior Metal Bed Company
Chicago Manufacturers and Distributors
Show Room—1003 Builders' Bldg.
Factory—1135 West 38th St. Phone: Boulevard 1950



The Fair, State and Adams, Chicago, Ill.
Cohen Furniture Company, Peoria, Illinois
J. Mandeker & Son, Milwaukee, Wisconsin
Ed. Schuster & Company, Milwaukee, Wisconsin
Winegardner Furniture Co., Flint, Michigan
S. Davidson & Sons, Des Moines, Iowa
American Furniture Co., Des Moines, Iowa
C. A. Grahm Furniture Co., Muncie, Indiana
Ort E. Curtis & Sons, Elkhart, Indiana
Northern's, Inc., Chicago, Ill.
Bamler Furniture Co., Indianapolis, Ind.
Edw. Fraser & Son, Indianapolis, Ind.
J. L. Hudson Co., Detroit, Mich.
Curtis & Freeman Co., Cincinnati, Ohio
M. Wyatt Company, Akron, Ohio
Hall-Neal Furniture Co., Bluefield, West Va.
Hutchinson Furniture Co., Hutchinson, Kansas
Howard-Kirkpatrick Mfg. Co., Inc., Bloomington, Illinois

SENG DUOFOLD ROLLER BED

HOMES AND GARAGES

Look at These Specifications

4x4 sills and corner posts—4x6 center post—2x4 studs, 24 inch centers—double headers—clear fir drop siding—3 Ply Flintkote roofing—3 sash—1 service door and hardware.



"BILT-WELL" GARAGE 18x18—2 CAR

$198 Built on Your Lot

$10 Down $2.55 Per Mo.

We Furnish All Brand New Materials

"Bilt-Well" Three Room Apartment Garage



Write for Floor Plans

Porch Enclosures

An ordinary porch can be converted into a beautiful, comfortable, enclosed room for as little as $10.00 down and Easy Monthly Payments. Send for expert estimator or write for prices.

A summer home, a bungalow, and a garage all in one. Beauty—Economy—Value. Here's a real opportunity. Many other plans to choose from.

ASHLAND LUMBER CO.
1800 N. Ashland Ave.
Brunswick 1648. Open Sundays 10 A. M. to 3 P. M.

MAIL COUPON
Ashland Lumber Co., T-3-22
1800 N. Ashland Ave.
Please send me further information. I am interested in
☐ Garage ☐ Summer Cottage
☐ Porch Enclosure ☐ 3 R. Apt. Gar.
Name .....
Address .....
Call at.....A. M.....P. M.

Save 50% Visit Our Wrecking Division
USED LUMBER, BOARDS, DOORS, WINDOWS, PLUMBING AND HEATING. BUY NOW.

Comfortable



Never too hot, never too cold—gas heat is automatically controlled

GAS for house HEATING

A special gas rate for house heating.
The Peoples Gas Light and Coke Co.
122 South Michigan Avenue
Phone Wabash 6000, House Heating Department

HOME BUILDERS' DEPARTMENT

HOUSE OF TYPE EASY TO SELL IF NECESSITY RISES

Five Room Bungalow of Colonial Design.

(A five room Tribune Competition house, designed by William R. Weigler, Chicago Tech. college, 118 East 26th street, Chicago.)

BY LOUISE BARGELT.

[Home Builders Editor.]



LOUISE BARGELT.

It is a fundamental instinct with most men and women who are married and living amid conditions which make possible normal home life, to desire a home of their own. Still more deeply rooted, perhaps, is the instinct to build it.

One of the ever present, acute fears, however, which keep a large number of families from buying or building is the fear that should some unforeseen event arise and they could not continue with their payments they would lose all that they had put into their home.

While this is possible, it is not probable. Not in this present era in which we live. Like the old mortgage terror and imprisonment for debt terror, this "losing one's home" fear is no longer a live thing.

Why not? For the simple reason that when a man sees he isn't going to be able to meet his payments he takes the matter up with his banker and his real estate agent and some way, somehow, a sale of the house is usually arranged to another person.

Plenty of Advice.

But supposing he can't sell his house? He can sell it if in buying it or building it he has paid careful attention to certain essentials needed to erect a "saleable" house. This resale value of a house, indeed, is one of the most important points for a home owner to consider. And every good architect and every good builder knows what these points are. The prospective buyer or builder has plenty of expert advice to obtain on this subject from a number of different sources.

Houses, of course, are not alike in their resale value. Take a house on the order of the one shown today. If it were well built and placed on any sort of suitable lot, a man would have little trouble reselling it.

In the first place a five room house is a very popular size. Secondly, houses on the bungalow order, with rooms all on one floor, are indisputably easy to dispose of. And again the simple lines of this small colonial residence would carry a large appeal among people looking for this general size of house.

It is of brick, and as the architect describes, "full of life and sparkle"; the vivid red of the bricks interspersed with a suggestion of orange and cream in the mortar. Flat white marks the woodwork and the roof is of a grey green slate or asphalt shingles.

Dining and Living Room.

The austerely effective colonial entrance leads into a combination living room and dining room. This, however, does not need to be a combination room if the idea is not deemed desirable. The room could easily have a semi-division, and a small, but detached dining room created in this way.

Another feature which might easily be added, a practical feature in many domestic situations, is a door from the front porch opening in the bedroom. This would make the bedroom separate from the rest of the house and transform it into a room which could easily be rented. In the early stages of home ownership a young couple often finds that renting a room adds a comfortable bit to the family exchequer.

The living room is to be colonial in treatment, small cornice, fireplace, and wainscot in satin finish old ivory. Colonial paper on the walls of living room and bedrooms and hall would enhance the general colonial atmosphere.

The floors are to be of oak, excepting in the bath and kitchen where they can be of inlaid linoleum, or rubber tiling.

Casement Type Window.

The windows are of casement, out swung. It is interesting to know that casement windows are consistent with colonial exteriors, whether of brick or wood, as our colonial builders were among the first to use this type of windows.

The pilgrims came direct from England and naturally brought with them purely English ideas.

In the basement there is no provision for fuel and furnace room specified. Apparently the house is to be fueled by gas or oil. In case coal were burned some of the space so pleasantly apportioned to the billiard room would have to be commandeered for fuel uses.

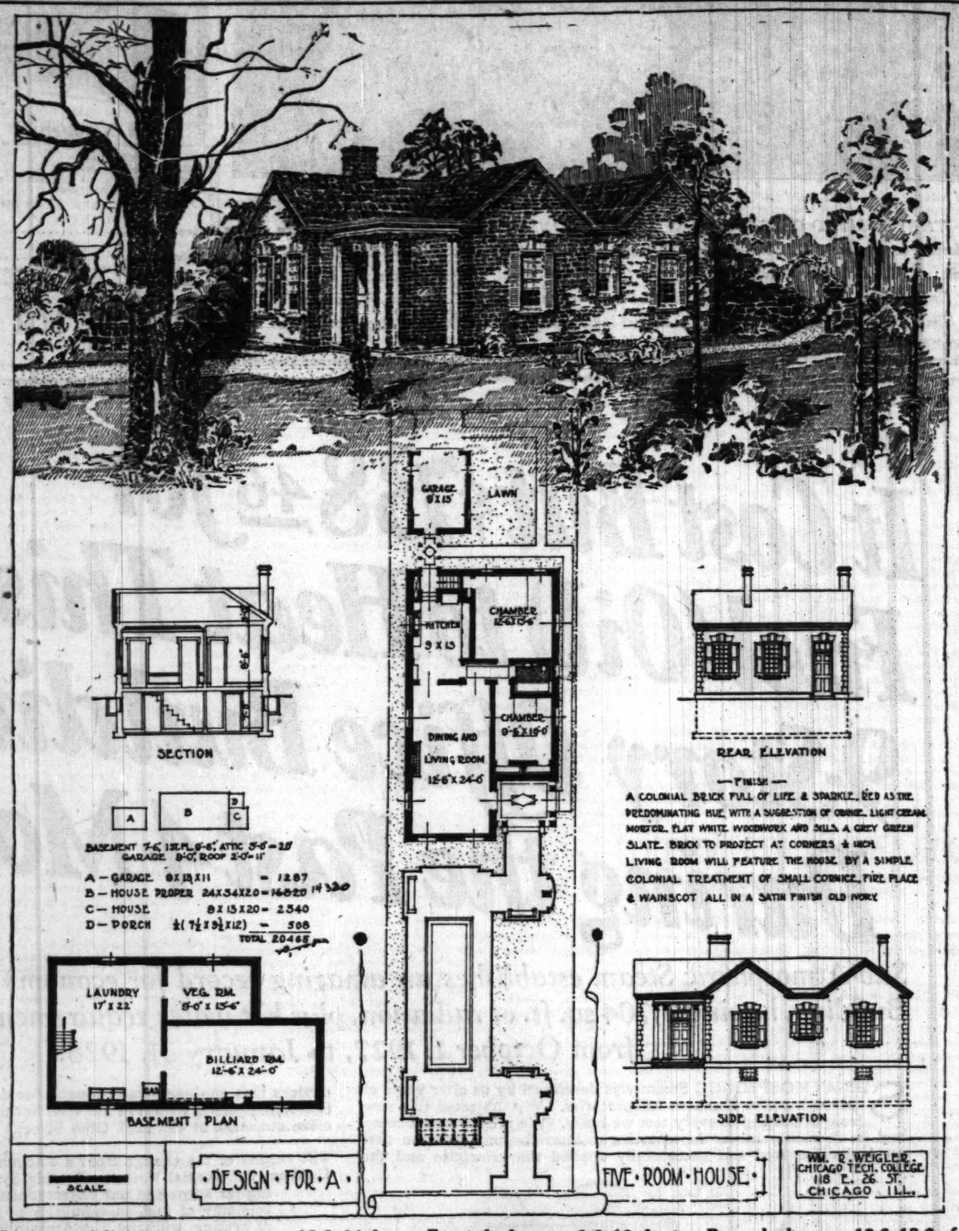
In the landscaping and placing of the house on the lot most of the lawn area has been given to the front of the house. This is often done where the house is built in a community where backyards are not modern in their landscaping. The small ground area at the back can be utilised for the vegetable garden or drying space.

The house is well insulated which means that it can be heated much more inexpensively than a noninsulated house of the same size.

What should a house like this one cost?

Of brick, with slate roof, and along the general lines indicated above, somewhere between $10,000 and $11,000. If it were of frame, with less expensive roofing, and economy were practiced in such matters as floorings, trim, fixtures, interior wall finish, etc., it could be built for from $8,000 to $9,000.

CHEERFUL LITTLE RESIDENCE OF COLONIAL DESIGN



Dining and living room measures 12.6x24 feet. Front bedroom, 9.6x10 feet. Rear bedroom, 12.6x13.6 feet. Kitchen, 9x13 feet. Garage, 9x13 feet. Laundry, 17x22 feet. Billiard room, 12.6x24 feet. Vegetable room, 9x13.6 feet.

A cheerful little five room Colonial home, its exterior of sparkling red brick, with suggestion of orange and light cream in the mortar. The roof is of slate or asphalt shingles. The interior is touched with the Colonial spirit in its white enamel trim, fireplace, and delicate Colonial papered walls. A Tribune Competition house, designed by William R. Weigler, Chicago Tech. college, 118 East 26th street, Chicago.

ANSWERS TO QUIZ

1. Glass in the upper panel of garage doors, high enough to escape being easily broken, provides light and saves the expense of furnishing that much window area in the section of the garage.

2. Skintled brick work.

3. "Certified heating" riders, which guarantee a certified heating job.

4. (a) Boiler installed must heat house to 70 degrees in coldest weather. (b) Radiators must be selected and located so there are no cold rooms. (c) No inferior pipings or fittings to be used. (d) Layout of piping must be in accordance with good engineering practice and properly installed.

5. Old English.

6. Built in mail box.

7. Builder can save money through eliminating waste, to possible extent of 10 per cent or more. There is also a saving of labor as short length lumber is easier to handle and may sometimes be used just as it is without fitting.

8. An open porch which is plain and usually part of the entrance.

9. In St. Paul, Minn.

10. The chances of the doors shrinking, swelling or warping are rendered negligible.

11. Combination lock with three tumblers to each lock.

12. Built-in concealed beds; beds which are not evident in the daytime but can be drawn into service at night.

SEEKING WAY TO FINANCE HOUSE? TRY BUDGETING

Many inquiries come to the Home Builders' department, asking just "how" to acquire a home; to get money ahead to make the initial down payment, and then be sure afterwards of meeting mortgage payments, interest, home upkeep, etc.

The answer to this question may not be the same in every instance, but in almost every case the solving of the problem lies in the proper budgeting of the family income.

Right here many people will exclaim, "But the Joneses don't run on a budget and look at the nice house they bought," or the "Jacksons don't know the meaning of the word budget and yet they seem to have everything a family needs and aren't hard pressed either in meeting their bills."

That may be true enough. There are numberless families who do not budget. But those families who do not and yet manage well without it are families where the man and wife understand the importance of wise spending; they keep their expenses more than covered by their income. They have more or less instinctively mastered the art of managing their money rather than letting it manage them.

But for the family who does not seem to understand this instinctive budgeting of family resources it is well to try to live on a real budget.

Discouraging perhaps at first. It may reveal in black and white that the family is living beyond its means; that careless small expenses are preventing the accumulation of any lump sum for investment.

It takes will power and coöperation on the part of all the older family members to live on a budget.

Once the matter is determined, however, and all are agreed to "live within its rules and regulations," the family has taken very definite steps towards eventual home owning and financial independence.

NEW WALL PAPER GIVES EASY WAY TO REFRESH HOME

Beautiful New Designs; Cost Not Too High.

BY HOMER GRANT.

It won't be long now before a great many wives and home owners will discuss giving the house some new touches for spring; touches which will freshen it and transform it; infuse it with new atmosphere and a gayety in keeping with warming winds and sunny skies.

One simple way of changing the home atmosphere is to redecorate the walls. And in this decorating process there are few features which add so much beauty at so comparatively little cost as wall paper.

Wall paper as it is manufactured today is well suited to the most charming rooms. When wall paper came into the world, good fairies certainly surrounded its cradle. They gave to it grace of design and charm of color and an infinite variety of composition.

One can choose from a dazzling array of delightful colors, bewitching designs. And one can choose freely, too, without the hovering fear that before one is through, financial disaster may be seen lurking in the offing.

Personality in Wall Paper.

Whatever the type of room, there is a wall paper to suit it, and far more easily and vividly than ever before can one's own personality be reflected in the home through the richly expressive medium of modern wall papers.

Among the newer trends in pattern designs are those which are copied from a collection of old French fabric prints recently exhibited in the Metropolitan Museum of Art. This type is called "Toile de Jouey" and it shows in soft henna shades the intricacies and excitement of the boar hunt.

Nor were conventional scenic papers ever so attractive. Some of them, Japanese in character, are not only suitable for their decorative effects but also for their prevailing types.

There are softly dignified patterns in gracious, melting tones, which are reminiscent of tapestry or needle work; patterns which lend distinction to even the simplest rooms.

Paper of Modern Design.

Then, too, there are papers which stress the modern note, suggesting striking colors and intriguing movement.

In choosing wall papers there are a few major facts which should be kept in mind.

Warm colors, such as yellow, tan, cream, etc., of course add brightness and charm to any room and where they are used in the darker tones they can give an intimate cozy touch to any large room.

Cool colors such as gray, blue, lavender, and green tone down rooms which are too bright.

Naturally in a small room a small design is preferable, but if the design is too small the effect is apt to be insignificant.

Is your room too high?

You can lower the effect by using a paper of strong design up to 18 inches from the ceiling and bringing the ceiling paper down to meet it.

Is your room too low?

A paper with a vertical effect adds height to a low ceiling room, especially if papered to the ceiling line.

Consider the Borders.

Nor should the question of borders be passed by without due consideration. For where they are used they should be used correctly, or they can mar the entire appearance of a room.

The border, for instance, should be in harmony with the paper. If it stands out too vividly it will kill the paper. If it is too weak it will fail of its purpose as a finishing frame.

As a general rule the border should be darker in value than the side wall.

No woman who is suffering from temporary boredom with herself or her home, or wondering what she can do for the house in the spring to give it a change, but who should be able to derive real pleasure from a study and consideration of the modern wall papers now ready for spring decorations.

What Do You Know?

1. What are the advantages of glass in the upper panels of garage doors?
2. What type of brick work has been called the roughest "gem" in all the galaxy of brick work treatments?
3. What plan has been practiced in Chicago and some other large cities to bring heating plants up to definite standards?
4. What are some of the regulations which must be met?
5. What type of home does the high pointed gable suggest?
6. What modern device has contributed greatly to the safe delivery of mail and small parcels?
7. What is to be accomplished in the future through the use of short length lumber in house construction?
8. As a rule, what style of porches does one find on the Dutch colonial house?
9. In what city has a "winter built" home been started, with the purpose of demonstrating the economy and practical side of winter home building?
10. What are some of the advantages to the home owner of installing good doors in his home?
11. What new door lock is now on the market eliminating the need of keys, and affording vastly added protection to one's home and valuables?
12. What modern invention, now perfected in many charming forms, gives to a room twenty-four hour usefulness?

(Answers to these questions will be found on another part of this page.)

NOVEL SWITCH ON STAIRS HELP CUT LIGHT BILL

In that new home there is one small feature which will appeal to many women which can easily be installed. It is the electric light switch that is stair controlled.

When one goes down into the cellar or up into the attic, the lights go on! And when one comes up from the cellar or down from the attic the lights as obligingly and mechanically, go out!

No money is wasted in the electric bill because some member of the family forgot—and left the lights burning all night.

Electricity Does the Work in Refinishing of Floors

Electricity is playing a larger part all the time in the refinishing of floors. As in so many other lines, the electrical machine does the heavy work while the human machine does the head work. Floors can now be scraped, sandpapered, waxed and polished, all electrically.

WATERPROOF BASEMENTS.

Waterproof basements breathe peace of mind as a flower diffuses perfume.

Answers to Questions on Home Owning

Moisture in the Air.

Dear Mrs. Bargelt: I have read several articles lately which claimed that a house should never have its temperature over 68 degrees. Well, I'll say that I am cold if the temperature of our house drops below 71 degrees. Is something wrong with me or with the house or what?—G. P.

Answer—Have you any idea whether or not your atmosphere in the house is sufficiently moist? If the air is too dry the house can seem less comfortable with the thermometer at 80 degrees than if the air is properly moist and the temperature is at 68 or 70 degrees. Test out the humidity in your house. Find out how moist the air actually is. If it is too dry investigate the different methods of humidification on the market.

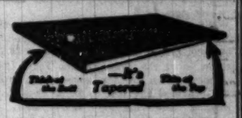
Extend Your Chimney.

Dear Mrs. Bargelt: Measurements have shown that the chimney of our house is too short and also that there is a loosely fitted smoke pipe. What can be done about these troubles?—A. T.

Answer—First, extend your chimney. Next, close the leaks with cement.

In Buying Home Site Pick Area with Transportation

In buying or building a home, be assured that the location is in a growing community and within easy access of transportation.



On your roof, the laid-to-weather portions of Winthrops will be almost twice as thick as the exposed portions of standard asphalt shingles. The difference is in the taper—in the thick butt built up of extra coats of everlasting asphalt. Ask for the name of a dealer near you.

Bookman-Dawson Roofing Co.
223 West Jackson Blvd., Chicago, Ill.
Phone Dearborn 6771

Winthrop
TAPERED ASPHALT SHINGLES

Only $185.00! Two Car Garage $10 Down 2 years to pay



BEST BUILT

Dependable, permanent garages—built to your order by the largest builders of permanent garages. Easy monthly payments. Rent out one space. Shelter your car free. Follow the example of thousands of garage owners who chose Best Built.

Special free offer! We will give a Quicklock door opener free with Best Built garages. Offer is limited.

$10 Down!
Porches—Enclosures
Additions—Remodeling
Re-roofing—House Raising
Repairing, Etc.
2 Years to Pay
WE BUILD BUNGALOWS ON EASY TERMS



Best Built Porch Enclosures Beautify Any Home

Open Sundays—10 to 4
NORTHWEST SIDE LUMBER CO.
A. I. Lurya, Pres. Estab. 1911
Main Office and Yards:
4440 W. North Ave.
Phone Spaulding 9600
6332 N. Western Ave. Sheridan 8174
6542 S. Western Ave. Hemlock 2901
4847 W. 22nd St. Lawn. 5488—Cicero 2241
10521 Michigan Ave. Pullman 2726
HAMMOND—411 Hohman Ave. Ph. 5499
Gary Branch Office and Yard:
1734 Jackson Street
Phone Gary 5499
BRANCH OFFICES EVERYWHERE IN GREATER CHICAGO

MAIL THIS COUPON
NORTHWEST SIDE LUMBER CO. T-2-12
4440 W. North Ave.
Without obligating me, please send me details concerning your $185 two-car garage and information about the following:
☐ Garage ☐ Remodeling
☐ Porches ☐ Addition
☐ Porch ☐ Enclosure
NAME.....
Address.....
Phone.....

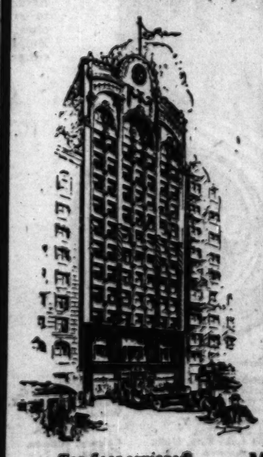
18×18 TWO CAR GARAGE $500 CASH 2 YEARS TO PAY



FRAME—BRICK—STUCCO
Porches—Inclosures—Gasoline Stations
House Raising—Remodeling of All Kinds.
Get Our Estimate Before You Build. It Will Pay You.
BEN TUPLER CO.
2900-42 West 36th Place
Phone Lafayette 4374-4375
Open Daily Till 7 P. M.—Sun. 10 to 4
MAIL COUPON AT ONCE

COUPON BEN TUPLER CO. 2900 W. 36th Place T-2-12
Without obligating me, please send details on—
☐ House Raising ☐ Garages
☐ Remodeling ☐ Porch Enclosures
Name.....
Address.....
Phone.....

Attractive from every angle
Price—Location—Transportation—Conveniences



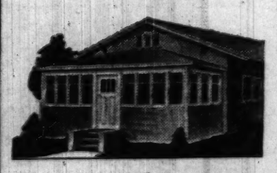
Top floor equipped with two skylights and gallery. Ideal for architects, engineers, draftsmen and artists.

The Equitable Building
180 W. Washington St.
Recently completed—equipped with every modern convenience—abundant light—latest ventilating system—sound-deadening floors—elevator direct from office floors to safety deposit vaults in basement.
Inspect Office Space
Call any time during week days between the hours of 10 A. M. and 5 P. M. La Salle Street is but a few steps away and yet our rentals are from 25% to 33% less. Close at hand are the City and County Building, Chicago Title & Trust Co.—all the business and civic activities of the Loop.
Inspection will show how unusual is this opportunity.
Mark Levy & Brother
Building Managers & Renting Agents
Apply at Room 300
Telephone Dearborn 4961

BILTRITE Insulated GARAGES



$10 Down—Pay Balance in Three Years
Biltrite Insulated Garages have been satisfying thousands of car owners for seven years and will continue to lead in warmer and better construction, at lower prices. Over 50 styles and sizes. Our new three year payment plan means smaller monthly payments.
Frame—Brick—Stucco



PORCHES And Enclosures
The Biltrite nameplate on your porch is a positive guarantee of satisfaction. Also sold on the three year payment basis with a down payment of $10.00.
Save Middlemen's Profits Also on
Hardwood Floors Re-roofing ~Painting
MAIN OFFICE Yards and Display 1901 Diversey Pky. Lake View 2067
MAIL COUPON
GEO. E. BRADBURY & CO. T-2-12
Send information on.....
Name.....
Address.....
House Raising—Cement Work

$10 DOWN Red Seal 2 YEARS TO PAY
Garages—Porches and Remodeling





Free—SCREENS FOR ALL PORCH WINDOWS
2 Car Frame Garages, $475
2 Car Brick Garages, $600
Only $30 Down
Garages equipped with Ideal door operators
RED SEAL Building & Remodeling Co.
219 S. Crawford Ave., Chicago, Ill.
Phone Nevada 82110, Kedzie 2888
Downtown Office, 545 W. Randolph St. Phone Randolph 5748

COUPON
Red Seal Building & Remodeling Co., 219 S. Crawford Ave., Chicago, Ill.
Send particulars about the following:
☐ Garage ☐ Enclosure ☐ Remodeling
Name.....
Address..... T-2-12

PACKERS' BUYING BOOSTS PRICES OF BUTCHER HOGS

CHICAGO LIVE STOCK

HOGS.
Receipts, 13,000; shipments, 2,000.

Bulk of sales	$ 8.10@ 8.40
Heavy butchers	8.05@ 8.30
Butchers, 180@250 lbs.	8.20@ 8.50
Medium weights	8.20@ 8.50
Heavy and mixed packing	7.35@ 7.65
Rough and heavy packing	6.90@ 7.35
Lightweights, 160@185 lbs.	8.35@ 8.50
Selected, 140@155 lbs.	8.15@ 8.35
Pigs, poor to choice, 50@125 lb	6.50@ 7.65
Stags, subject to dockage	6.25@ 7.40

CATTLE.
Receipts, 500; shipments, 200.

Prime steers, 1,100@1,500 lbs.	$17.00@18.25
Good to choice, 1,050@1,400 lb	14.85@17.00
Poor to good, 900@1,400 lbs.	11.25@16.50
Yearlings, 750@1,000 lbs.	12.75@17.50
Bulk of sales	12.00@13.25
Low grade killing steers	9.25@10.75
Fat cows and heifers	6.75@13.75
Canners and cutters	5.50@ 6.75
Calves, poor to fancy	9.25@17.00
Stockers and feeders	8.25@12.75

SHEEP AND LAMBS.
Receipts, 11,000; shipments, 1,000.

Wethers, poor to choice	$ 8.25@16.50
Ewes, poor to choice	6.25@ 9.50
Yearlings	10.75@14.75
Fed western lambs	14.00@15.90
Native lambs	13.75@15.75
Native lambs, culls	9.00@12.00

COMPARATIVE PRICES.

HOGS—Bulk of sales yesterday	$ 8.10@ 8.40
One month ago	7.60@ 8.55
One year ago	11.10@11.90
CATTLE—Bulk of sales yesterday	12.00@13.25
One month ago	10.75@13.40
One year ago	8.90@10.60
SHEEP — Fed western lambs yesterday	14.00@15.90
One month ago	11.50@13.35
One year ago	12.25@13.25

Hog supplies on the week-end session met an erratic trade, prices ranging from 10c lower to 10c higher, with general average unchanged at $8.25. Butcher grades cleared at strong to 10c higher prices, large local packers being the strongest supporters. Outsiders bought only 2,000, with about 3,000 left at the close. Prevailing quotations are mostly 10@15c above a week ago.

With combined hog receipts during the last four weeks at Chicago exceeding 1,000,000, prices last week averaged $8.15, within 5c of the lowest since July, 1924. A reaction on lighter supplies in midweek, carried the top to $8.65 Thursday, equaling the highest since Jan. 5. Weights were heaviest since last October and equal to the heaviest corresponding week in over five years. The estimate at 238 lbs. shows a 12 lb gain over a month ago.

Cattle experienced an erratic and bewildering market during the week, causing many sellers to withdraw offerings until next week in hopes that the trade would be more stable by Monday. Following a 25@50c advance at the start, demand dropped off and a mostly 50c slump in prices resulted, in face of the smallest receipts of the year. Bids $1.00 below the high point of the week were cited at the close. Top steers stopped at $17.65, against $18.50 early the previous week.

Sheep Sell High.

A sensational advance carried sheep and lamb prices to new high prices for the season during last week, all classes standing highest since last June. Lambs averaged $15.35, highest since June, 1927, when the new crop lamb held the average up. Lambs scored gains of 75c, with yearlings $1.00@1.25 higher and sheep $1.00 higher. Lambs reached $16.90, yearlings $14.85 and old ewes $9.50.

Receipts for Monday are estimated at 18,000 cattle, 85,000 hogs, and 20,000 sheep, against 16,803 cattle, 93,331 hogs, and 15,125 sheep, a week ago and 20,742 cattle, 43,531 hogs and 13,769 sheep, the corresponding day a year ago. Next week's receipts are estimated at 46,000 cattle, 230,000 hogs and 90,000 sheep, against 57,565 cattle, 140,121 hogs, and 31,824 sheep a year ago.

CHICAGO HOG BUYING.
Hogs purchased by Chicago packers Saturday, the last week, and for 1928 to date follow:

	Today.	Week.	1928.
Armour & Co.	1,000	13,300	80,800
Anglo-Amer.	500	6,900	37,900
Swift & Co.	2,500	19,900	107,800
Hammond Co.	600	7,100	45,500
Morris & Co.	4,000	29,700	135,100
Wilson & Co.	1,600	18,900	109,900
Boyd-Lunham	700	6,500	39,200
Western P. Co.	200	14,600	80,900
Roberts & Oake		9,800	58,600
Miller & Hart	100	7,600	50,200
Independent P. Co.	500	6,100	35,500
Brennan P. Co.	400	7,200	41,100
Agar P. Co.		6,600	35,000
Others	500	54,000	281,200
Totals	12,600	208,200	1,141,700
Previous week	14,300	212,600	
Year ago	2,300	106,200	779,400
1926	8,800	123,000	873,400
1925	9,500	180,300	1,356,000

LIVE STOCK MOVEMENTS AT CHICAGO.

Receipts—	Cattle.	Calves.	Hogs.	Sheep.
Est. Feb. 11	500	200	13,000	11,000
Last week	43,000	13,300	244,500	70,200
Prev. week	50,396	14,343	264,353	63,673
Year ago	54,773	13,192	156,816	86,870
Shipments—				
Est. Feb. 11	100	.....	2,000	1,000
Last week	12,000	1,000	74,200	17,700
Prev. week	15,444	933	83,698	19,571
Year ago	18,561	935	53,722	26,278

WEEKLY AVERAGE PRICES

LIVE STOCK.
Average weekly prices at Chicago for native beef cattle, hogs, sheep, and lambs, as compiled by the Drovers' Journal:

	Cattle.	Hogs.	Sheep.	Lambs.
Last week	$13.80	$ 8.15	$8.00	$15.35
Prev week	13.55	8.25	7.25	14.30
Cor. wk. '27	10.50	12.00	7.65	12.80
Cor. wk. '26	9.70	12.45	9.25	14.00
Cor. wk. '25	9.05	10.90	8.40	17.65
Cor. wk. '24	9.30	7.05	8.60	14.30
Cor. wk. '23	8.85	8.05	7.65	13.90
Av. '23-'27	$ 9.50	$10.10	$8.30	$14.55

County Forest Preserve to Exhibit at Flower Show

THE COOK COUNTY FOREST preserve is planning to exhibit an exact replica of some wooded area surrounding Chicago at the coming second annual garden and flower show which is to open at the Sherman hotel Mar. 24. Real growing trees, grass and plants will be used. The preserve exhibit will contribute in the attempt by the major park systems to reflect the intense interest, both public and private, that is being taken in natural landscape and in flowers, shrubs and trees grown around homes in this locality.

Real Estate LOANS 5½%
We have insurance funds to lend at 5½% to 6% on well located apartments and business property.
Call or phone Franklin 5600
H. O. STONE & CO.

FARM AND GARDEN

Farmer Urged to Consider City Demands

BY FRANK RIDGWAY.

SHEEP men have been coming to the city lately to see if it is possible to hook productions up a little closer with what the consumer wants. They recognize the highly competitive situation between farmers who produce different kinds of products.


R. C. POLLOCK.
[Nat'l Ari Bureau Photo.]

Step by step the breeders and feeders have changed the sheep industry to meet the consumptive demands. They shifted from a wool and mutton basis to a wool and lamb basis more than a decade ago. Many years ago the sheep men of this country learned that lamb meat was good every month in the year. Consumers do not wait for the Easter holiday to eat lamb or for the months that have a letter "r" in them.

Through breeding and better methods of feeding and management the quality of lambs has been greatly improved within the last twenty-five years, according to R. C. Pollock, general manager of the National Live Stock and Meat board.

In this small package, cash and carry age, farmers have recently learned that they have still another situation to meet in addition to producing high quality lambs every month in the year. There is a demand for smaller chops and smaller lamb's leg by home consumers. The job of making smaller cuts cannot be left to the butcher with a sharp saw and clever; it must begin on the farm.

A New Problem.

Producers point out that breeding and feeding authorities have been urging them for many years to breed up their flocks to get good sized, high grade lambs. They have been successful, but now they meet with a new difficulty. Breeding up their flocks has led to the 90 pound lamb which turns out legs that weigh about 7 to 7½ pounds each, marketing experts say. The big demand from the cooks in the great majority of city homes is for a leg of lamb that weighs from four to six pounds. This calls for a 75 pound lamb.

The problem has not yet been solved. On the central markets more money is being offered for the light lamb. Recently lambs weighing 75 pounds have sold for approximately $1 a hundred more than heavier grades that weigh 90 pounds or more.

It would be easy if producers could swing to a 75 pound lamb that would come out of the feed lot with a finish equal to the heavier grades. The solution may be deeper than that; breeding experts will probably be called in again to revise their plans and use a smaller pattern in cutting lamb skins to meet future needs.

This year farmers and ranchers are feeling the effects of this demand for smaller lambs. The federal government's report a few days ago said that the number of sheep and lambs in the country was 2,700,000 greater at the beginning of this year than last and was the largest in sixteen years. About ten per cent more lambs were reported on feed. Prospects indicate a lamb crop this spring somewhat larger than last, assuming average weather conditions. The report adds that this means there will be apparently more lambs coming to market both in the first half and in the latter half of this year than was the case last year. The wool situation appears favorable to farmers.

A Million Pounds a Month.

Normally this country consumes roughly about 1,000,000 pounds of lamb each month, or from 12,000,000 to 14,000,000 a year. Seven men were recently in Chicago representing associations in the west which are now feeding approximately 2,225,000 lambs. The names of the men with the associations and the number of lambs fed by members of the organizations are given below:

H. W. Farr, president of the Weld County Lamb Feeders' association, Greeley, Colo., 475,000 lambs. Mr. Farr is personally feeding in his own lots about 28,000 lambs.

Charles Mason of the Morgan County Lamb Feeders' association, Fort Morgan, Colo., 240,000 to 250,000 lambs.

N. C. Warren of the Fort Collins, Colo., Lamb Feeders' association, 600,000 lambs.

Bert Culp, representing the Arkansas Valley Lamb Feeders' association, Beloit, Kas., 200,000 lambs.

T. C. Halley of the North Platte Lamb Feeders' association, Scotts Bluff, Neb., 300,000 lambs.

E. C. Levenworth, representing the Central Nebraska Lamb Feeders' association, Wood River, Neb., 300,000 lambs.

Fred Klink of Denver, Colo., the biggest single lamb feeder in America, has 100,000 lambs in his feed lot this year. He has had as many as 160,000 at one time.

These lambs are bought on the range in the fall and fed for 90 to 150 day, together with sugar beet by-products. About 75 per cent of them are fed beet tops and 15 per cent beet pulp, according to Mr. Farr. The lambs fed by these western feeders come from the ranges in Wyoming, Montana, Utah, Nevada, southern Colorado, and New Mexico, and a few from Texas, Arizona, and Idaho. There are usually from 1,000 to 2,000 handled by each feeder.

About forty per cent of the corn fed lambs produced annually in the United States come from the feed lots of Colorado, Nebraska, and Kansas. On the year around lamb program in this country these three states send their supply to the market between Jan. 1 and May 1.

The rest of the lamb calendar for the United States runs about like this: Kentucky, Tennessee, California, and Texas furnish milk fed lambs to the consuming centers during May and June. Idaho, Oregon, and Washington market their lambs in July and August. The native lambs from the eastern sections and the corn belt are put on the market in September, October, November, and December. By that time the western lambs are fattened and ready for market.

Fed in Open Pens.

Western lambs are usually fed in open pens with no shelter but are in a dry, healthful climate. They are bedded carefully with straw so that at all times they are on dry "footing." About 600 are fed in each pen.

Feeders of the west have changed their scheme of marketing within recent years. Instead of following the practice of loading all of their lambs on a train at one time, they pick out the best of the flock and bring a few loads at a time. The old practice was to bring all of the lambs to the holding yards a few miles out from the terminal market and bring in a few loads to avoid overloading the market. Now the plan, which is being successfully followed, is to market a few of the top lambs which puts a superior, finished animal on the market. Feeders are becoming skilled in giving the lambs an excellent finish and marketing them before they go over the 90 pound mark, which is about the maximum weight for best results at the market place.

In Europe nearly three times as many pounds of mutton and lamb are consumed as in this country. The per capita consumption in the United States is only 5.8 pounds; in the Argentine, 28 pounds; in Canada, 10.2; in the United Kingdom, 25.8; in France, 9, in Germany, 8.2 pounds per capita.

Farmers Warned to Watch for Stray Dogs with Rabies

FARMERS SHOULD KEEP an eagle eye on stray dogs nowadays. Mad dogs are more or less common in the middle west. Authorities are taking in suspicious dogs as fast as they can round them up, but it is impossible for all of them to be put under guard.

Dogs with rabies are not only in Illinois, but are causing trouble in other states—New York, Massachusetts, and Georgia. One single dog suffering from rabies can cause trouble throughout a community or state. The North American Veterinarian in its current issue tells of a case reported by Dr. G. E. Corwin, deputy commissioner of domestic animals in Connecticut, where a single rabid dog traveled 147 miles, going through eight towns and biting 93 dogs. It is possible that other dogs were bitten by the same dog.

McLEAN DAIRYMEN USE CO-OP SELLING PLAN

A. D. LYNCH, manager of the McLean County Milk Producers' association, reports that since the organization was formed in December the cooperators have sold nearly 3,000,000 pounds of milk. More than 1,300 pounds of fluid milk were sold during the first month the association operated in Bloomington, Ill.

Mr. Lynch, who is also dairy marketing director of the Illinois Agricultural association, Chicago, says that this collective selling agency, one of several now in Illinois, furnishes more than 80 per cent of all the milk sold in Bloomington. With a few modifications the plan followed by the dairymen around Bloomington is modeled after the one used at Peoria by the Illinois Milk Producers' association.

Forest Fairchild of Bloomington is assistant manager of the new agency. He checks on the weights and tests and aids the farmer members on their feeding and quality improvement problems.

Milk retails in Bloomington and Normal at 12½ cents a quart, with a test of 4 per cent butter fat. With milk selling at this price the farmers were paid during the first month they operated under the coöperative plan an average of $2.31 a hundred for 3.5 milk. Fluid A brought $2.82 for 4 per cent milk, manufactured $2.25 and surplus, for butter, $1.63 a hundred.

250 GORGEOUS, BRILLIANT, BEAUTIFUL GLADIOLUS 25c
Every color and shade imaginable, including many select kinds not usually offered at so low price. 250 small bulbs (bulblets) for 25c, 1250 for $1.00, postpaid. BURGESS SEED & PLANT COMPANY, 276 G.B., Galesburg, Mich.

White, Buff Cream, Yellow, Orange, Shell Pink, Lilac Pink, Deep Pink, Rose, Lavender, Scarlet, Maroon, Crimson, Purple, Variegated and Mixed.
SEED, $2.25 and PLANT catalog free

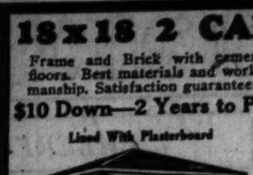
120 FLOWERS IN FULL COLOR


The Most Beautiful Seed Catalog
This is a seed catalog unlike others, a beautifully illustrated magazine of home gardening information, the culmination of 52 years of thoughtful service to American home gardeners.
Vaughan's Gardening Illustrated
contains the most complete collection of correct illustrations of annual flowers in true colors ever published in an American Seed Catalog. Also many inspirational
ARTICLES by EXPERTS
on latest fashions and discoveries in the art of gardening. Special 1928 introduction, California Canterbury Bell (Whitlavia) annual, packet 10c. Catalog sent with seed or FREE by mail and at our stores.
VAUGHAN'S SEED STORE, Dept. T
10 W. Randolph St. 601 W. Jackson Blvd.

HOLD 2,225,000 LAMBS IN THEIR HANDS



THEY VISITED CHICAGO TO SEE WHAT CONSUMERS WANT—Their western feeder associations handle more than one-sixth of all the lambs produced annually in the United States. Left to right: T. C. Halley, Scotts Bluff, Neb.; Bert Culp, Beloit, Kan.; Charles Mason, Ft. Morgan, Colo.; E. S. Leavenworth, Wood River, Neb.; H. W. Farr, Greeley, Colo.; N. C. Warren, Ft. Collins, Colo., and Fred Klink, Denver, Colo. Mr. Klink is the largest lamb feeder in the United States, handling as many as 160,000 in a single year. [Live Stock Photo.]

18x18 2 CAR
Frame and Brick with cement floors. Best materials and workmanship. Satisfaction guaranteed.
$10 Down—2 Years to Pay
Lined With Plasterboard


Improve Your Home With a Porch Enclosure
A beautiful addition to match your home. Well built, comfortable, just like an extra room.
$10 Down—2 Years to Pay
MAIL COUPON
PUGIL CONST. CO., 3235 W. Chicago Ave. Gentlemen: Without obligation, send me full information about ☐ Garages ☐ Porches
Name .....
Address .....
PUGIL Construction Company
3235 W. Chicago Ave.
Phone Kedzie 3344
NORTHWEST BRANCH 6019 Gunnerson St. Phone KEdzer 6164
WEST SUBURBAN BRANCH LOMBARD, ILL. LOMBARD 999
Open Sunday, 10 to 4

SUBSCRIBE FOR THE CHICAGO TRIBUNE

It Cost But $738.46 for Fuel (Oil) to Heat This 9-Story Office Building During the Past 4 Months!

Sub-Atmospheric Steam establishes an amazing record for economy in the Dunham Building, having 7,704 sq. ft. of radiation, plus hot water requirements, for the period from October 1, 1927, to January 31, 1928.

SUB-ATMOSPHERIC Steam was developed by us after years of research in the Dunham Laboratories. We subjected this new form of heating to every test we knew. We proved its economy and its flexibility in our laboratories to know beyond question that we had discovered and successfully applied the principles and the devices that engineers have sought for decades. We then installed Sub-Atmospheric Steam in our own building in Chicago, a nine-story office structure at 450 East Ohio Street.



The results of the change from a Vacuum Return Line System to a Dunham Differential Vacuum Heating System in the Dunham Building far surpassed our expectations. In uniformity of heat, in economy of fuel, in simplicity of operation, this new system of heating, utilizing Sub-Atmospheric Steam, established new records which amazed outside engineers who inspected its performance.

The total cost for fuel (oil at average of 5.6 cents per gallon) to heat this building, including hot water requirements, was but $738.46 for the four months' period from October 1, 1927, to January 31, 1928.

It is safe to say that never before, in the entire history of steam heating, had a heating system shown such fuel savings. Wasteful window opening was done away with because steam pressures and steam temperatures, in the Dunham Differential System, were for the first time modified successfully to compensate for outdoor temperatures, heat losses from the building, and wind effect.

As a result of a (Dunham Building) Test during eight months of the winter of 1926-27 an average indoor temperature of 71.2 degrees was maintained during office hours. The temperature was never less than 68 degrees at 8 a. m. Outdoor averages were 40.3 degrees. The average for January was 23.8. The average vacuum in the boiler for this period was 15.17 inches, while the vacuum in the return line was 16.85 inches.

Based upon these remarkable figures, and guided by the prestige of the name Dunham in heating, scores of other Chicago buildings have installed the Differential Vacuum Heating System, or have converted existing systems to utilize Sub-Atmospheric Steam.

In these new and larger installations even more remarkable results have been achieved. Building owners awoke to a realization of the fact that huge losses could be done away with by utilizing the flexibility of Sub-Atmospheric Steam. For this new system uses steam at pressures below atmosphere, and at temperatures as low as 133 degrees within the radiator. In mild weather, which constitutes the greater part of the heating season, a correspondingly smaller fuel consumption should really be required, and the Dunham Differential System supplies an ample amount of heat to uniformly warm every room, but none to waste through wide-opened windows. Thus one of the greatest evils of modern heating is eliminated, and huge economies are possible.

Architects, consulting engineers and heating contractors are invited to write us for detailed information about the record of Sub-Atmospheric Steam in numerous Chicago buildings, including the Dunham Building installation. For your convenience we have supplied a coupon in the lower right hand corner of this advertisement.

C. A. DUNHAM CO.
DUNHAM BUILDING
450 East Ohio Street
Chicago, Illinois

We Suggest That You Use This Coupon for Additional Information

You may obtain complete, detailed information about the Dunham Differential Vacuum Heating System and its record for economy of operation in typical Chicago buildings by filling out and mailing the coupon below. We suggest that you write for this information today.

Branch and Local Sales Offices in the Following Cities:

Allentown, Pa.	Cleveland, Ohio	Kansas City, Mo.	Pittsburgh, Pa.	Tulsa, Okla.
Atlanta, Ga.	Columbus, Ohio	Kingston, N. Y.	Portland, Ore.	Washington, D. C.
Baltimore, Md.	Dallas, Texas	Los Angeles, Cal.	Providence, R. I.	White Plains, N. Y.
Bangor, Me.	Davenport, Ia.	Louisville, Ky.	Quincy, Ill.	Wichita, Kans.
Bellingham, Wash.	Denver, Colo.	Memphis, Tenn.	Rochester, N. Y.	
Birmingham, Ala.	Des Moines, Ia.	Milwaukee, Wis.	St. Louis, Mo.	CANADA
Boston, Mass.	Detroit, Mich.	Minneapolis, Minn.	Salt Lake City, Utah	Calgary, Alberta
Buffalo, N. Y.	El Paso, Texas	New Haven, Conn.	San Antonio, Texas	Halifax, N. S.
Charlotte, N. C.	Glenwoodville, N. Y.	Newark, N. J.	San Francisco, Cal.	Montreal, Que.
Chattanooga, Tenn.	Grand Rapids, Mich.	New Orleans, La.	Seattle, Wash.	Ottawa, Ont.
Cheyenne, Wyo.	Harrisburg, Pa.	New York City	Spokane, Wash.	Quebec, Que.
Chicago, Ill.	Indianapolis, Ind.	Omaha, Neb.	Syracuse, N. Y.	Toronto, Ont.
Cincinnati, Ohio	Ironwood, Mich.	Peoria, Ill.	Trenton, N. J.	Winnipeg, Man.
Clarksburg, W. Va.	Kalispell, Mont.	Philadelphia, Pa.	Troy, N. Y.	Vancouver, B. C.

UNITED KINGDOM, HEAD OFFICE: 18 ST. THOMAS ST., S. E. 1, LONDON, ENGLAND

C. A. DUNHAM CO., DUNHAM BUILDING
450 East Ohio Street, Chicago
Please send me details of the record for economy of Sub-Atmospheric Steam in Chicago buildings, and also complete information about the Dunham Differential Vacuum Heating System.
Name .....
Firm .....
Street Address .....
City ..... State .....

Finance—Commerce—Markets

CHICAGO STOCKS STRONG IN FINAL MEET OF WEEK

The Chicago and New York stock markets and all other New York financial markets and the Chicago grain market will be closed tomorrow owing to the Lincoln's birthday holiday. Banks also will be closed.

Chicago stocks were strong in the two hour week-end session yesterday although a bit of profit taking cropped out toward the close and a few issues sold lower.

Pines Winterfront led the up side on reports of improved earnings, closing with a net gain of 2½ to 62½. Armour of Illinois preferred was under accumulation and advanced 2 points to 79. Galesburg-Coulter Disc was 1⅝ higher while National Standard, National Electric Power "A" and Chicago City and Connecting preferred were fractionally higher.

Stewart-Warner lost 1½, Montgomery Ward eased 1¼ and North American Car was off ½. Yellow Cab closed unchanged. Recent selling in this issue was attributed to liquidation of holdings of the late Charles Gray, who was president of the company, and rumors of a reduction in the dividend rate.

Ward Up 14 in Week.

Among the active shares during the week just closed the mail order stocks were the star performers. About the time that shorts in Montgomery Ward were being squeezed, insiders anticipated the announcement that the company has entered the chain store field on a large scale and that fifty retail stores would be in operation before the end of 1928 and that as fast as the stores could be established a chain of 1,500 stores would be opened in towns of 5,000 or more in population throughout the country. As a result, the stock shot up and despite profit taking after the "good news" was out, a net gain of 14 points for the week was registered.

Sears-Roebuck closed yesterday with a net gain of 6¾. The company announced several days ago that it would break ground at once for two retail stores and a warehouse in Cleveland at a cost of something like $3,000,000.

The market as a whole for the week was irregular, with issues suffering declines exceeding advances by less than half a dozen.

Call Money Desk Opens Thursday.

An important development during the week was the announcement yesterday that the call money market heralded previously, will be put into operation on Feb. 16. The call desk will be a sort of clearing point for furnishing brokers and bond dealers with information as to what loans the various banks are prepared to make and the brokers can then deal directly with the banks.

Something like one hundred million dollars will be available, it was learned yesterday, for the new call money market. Eight banks have already agreed to furnish the funds. According to the plan just completed, the collateral securing these loans must be a mixed collateral consisting of New York and Chicago securities in amounts and character satisfactory to the lending banks, and the lender may count upon immediate payment either on demand or at maturity, in the case of time loans, without request for renewal, extension or replacement.

Construction Contracts Close to January Record

New York, Feb. 11.—(AP)—Total construction contracts awarded during January in the 37 states east of the Rocky mountains amounted to $427,168,700, the F. W. Dodge corporation reports. These states include 91 per cent of the country's construction volume. The figure was next to the largest January total on record, an increase of 11 per cent over January last year, but a decline of 11 per cent compared with December. New England, the central west, and Texas made new high records for January.

Business Failures Fewer; Bank Clearings Go Higher

The further decrease in the number of failures in the United States is reported to R. G. Dun & Co. this week, the total being 546. This is 25 less than the 571 defaults last week, and is 100 below the number two weeks ago. Moreover, a reduction of 48 appears in comparison with the 594 insolvencies a year ago. Bank clearings this week at all leading cities in the United States of $9,971,873,000 show an increase of 11.7 per cent over those of the corresponding week last year.

Less Cottonseed Crushed Than Yr. Ago, U. S. Reports

Washington, D. C., Feb. 11.—(AP)—Cottonseed crushed in the six month period, Aug. 1 to Jan. 31, the census bureau announced today, totaled 3,577,438 tons, compared with 4,282,775 tons in the same period a year ago, and cottonseed on hand at mills Jan. 31 totaled 763,353 tons, compared with 1,035,766 tons a year ago.

COTTONSEED OIL.

NEW YORK, Feb. 11.—(AP)—COTTONSEED OIL—Closed 12 to 20 points net higher on renewed covering and a general demand through cotton and commission houses in response to the strength of crude oil and the bullish January consumption report. The census bureau report placed consumption during December at 270,055 barrels, against 222,000 consumed in December and 352,000 in January last year. Pre-holiday profit taking supplied the offerings. Sales, 14,700 brls. Prime crude, 8.00c; prime summer yellow spot, 9.50c; March closed 9.49c; May, 9.70c; July, 9.91c; Aug., 10.02c; Sept., 10.04c.

SUGAR.

NEW YORK, Feb. 11.—Lamborn & Co. estimate sugar production for 1927-'28 at 25,-750,000 tons, an increase of 1,031,000 tons, or 4.9 per cent, over the previous year. Consumption is placed at 25,657,000 tons, an increase of 1,031,000 tons for the year. While futures closed dull, and 1 point lower to 1 point higher, the undertone was rather firm. Slowness in domestic demand for granulated caused refineries to act with caution in buying raws. Prices follow:

	Sales. Tons.	High.	Low.	Close.	Prev. close.
March	5,000	2.53	2.51	2.51	2.51
May	5,300	2.60	2.58	2.59	2.60
July	1,500	2.68	2.68	2.68	2.68
Sept.	2,750	2.76	2.76	2.76	2.75
Dec.	450	2.84	2.83	2.83	2.83
Jan.	450	2.82	2.80	2.80	2.80

RAW SILK.

NEW YORK, Feb. 11.—(AP)—Raw silk steady.

Chicago Bank Stocks Rally on Curb Mart

Although irregularity was again noted in the trading in the Chicago bank stock market during the last week, a rather firm tone was noted throughout, and the shares of many of the leading institutions regained a portion of their previous losses.

State Bank of Chicago improved to closing transactions between 614 and 618, as compared with sales a week ago at 575@600. First National was strong, and 10 points higher, changing hands at 800. Illinois Merchants was traded in at 830, and at the close stock was offered at 902 with bids of 897. National Bank of the Republic was easier at 443 to 446, as was Union Trust at 674 bid, offered at 678, off 5 points. Bank of America continues quiet at 334 bid, offered at 337. Union Bank of Chicago was wanted at 372 with offerings at 377. Central Trust Company of Illinois was in better demand at 405, with cheapest offerings at 410. Five hundred and twenty was bid for shares of Continental National Bank and Trust, with offerings at 524.

Chicago Beach Hotel Rises.

Chicago Beach hotel units, after a period of inactivity, improved 5 points to 125 without attracting sellers below 130. Beatrice Creamery common was reactionary, declining from sales at 68½ to a close of 64 bid, offered at 64¾. The preferred at 105 to 106 was a point easier. Chicago Daily News common was traded in between 41½ and 42½, while the preferred was wanted at 101, with offerings at 101½. Offerings of Birtman Electric at 29½ failed to attract buyers. Chicago Mill and Lumber preferred added a point to its recent rise, being quoted 99 to 100.

Chicago Rapid Transit was active, after being quiet for some time, being traded in at 19, up 3. Sales in Container Corporation Units, consisting of 1 share of "A" and 2 shares of "B" stock, ranged between 37 low and 43 high. They were quoted at the close, 39 to 40. Creamery Package full voting shares showed a better tone at 31¼ to 32, and the nonvoting at 31 to 31½. Dolese and Shepard continued in good demand, the bid price improving to 117.

Elgin National Watch Easier.

Elgin National Watch was fractionally easier, offerings at 50, failing to attract buyers at better than 59. McCord Manufacturing common on a fair volume of trade, improved a half point to sales at 8. The debenture and class "A" shares, however, were again neglected at 15 to 17, and 68 to 70, respectively. Pronounced strength was displayed in Northwestern Yeast. It rose 30 points to 235@240. Palmolive Peet was under pressure, receding to 93, at which price additional stock was wanted with offerings at 94. Transactions were recorded in National Grocer common between 3¼ and 4½. At the close stock was wanted at 3⅜ with offerings at 4¼. The preferred was slightly better at 67@70.

St. Louis National Stockyards continued strong at 93 to 94½. Van Ess Laboratories improved from low sales at 9¾ to high and closing sales between 10½ and 11. Wahl company preferred changed hands at 81½, but later reacted to sales at 79.

CHICAGO BANK STOCKS

Quotations by F. M. Zeller & Co.:

STATE BANKS.	Bid.	Asked.	Div. rate, $ per share
Adams State	150	155	8
Ætna State	210	....	8
Ashland and Sixty-third	230	235	..
Ashland State	145	150	8
Auburn Park Trust	275	300	8
Austin State [new]	225	....	..
Bank of America	334	337	8-5
Beverly State Savings	200	210	6
Blvd. Bdge. Bk. of Chgo	235	....	6
Broadway Trust & Svgs.	160	170	5
Bryn Mawr State	180	184	6
Builders & Merchants State	230	....	6-2
Calumet Trust & Savings	224	230	8
Capital State Savings	183	187	6-2
Central Mfg. District	455	465	10-5
Central Trust Co.	405	410	12-2
Chatham State	215	225	..
Chicago City	345	355	12-5
Chicago Lawn State	300	325	8-4
Chicago Morris Plan	170	175	7
Chicago Trust Co.	440	445	10-2
Citizens St. Bk. of Chgo.	410	....	8-4
Columbia State	160	166	8
Commonwealth Tr. & Svgs.	200	210	6
Congress Trust	140	145	..
Cosmopolitan State	335	....	10-2
Cottage Grove State	215	....	6-2
Cragin State	135	145	..
Crawford State	135	145	..
Depositors State Savings	190	194	16-8
Devon Trust	130	....	5
Division State	270	....	8-3
Drexel State	260	....	8-4
Drovers Trust & Savings	475	....	12-4
Equitable Trust	145	155	9
Evanston Trust & Savings	305	315	8
Exchange State	130	....	..
Fidelity Trust & Savings	215	220	..
First Englewood State	192	197	6-2
Franklin Trust & Savings	335	....	16-4
Fullerton State	200	....	6-2
Gage Park State	205	215	..
Garfield State	235	245	8
Guarantee Trust & Svgs.	320	....	10-5
Halsted Street State	310	....	7-7
Hamilton State	115	125	6
Harris Trust & Savings	700	....	16
Home Bank & Trust Co.	350	355	16
Humboldt State [new]	180	....	8-3
Hyde Park State	325	....	12-3
Illinois Merchants Tr. Co.	897	902	20-4
Immel State	145	....	6-2
Independence State	195	200	6-3
Inland Trust & Savings	144	150	5
Italian Trust & Savings	129	135	6
Kaspar American State	215	230	8
Kimball Trust & Savings	290	300	10
Lake Sh. Tr. & Svgs. [new]	350	....	6-2
Lake View State	265	275	10
Lake View Trust	395	405	6-4
Lawndale State	440	....	16-4
Liberty Trust & Savings	280	....	16
Lincoln State	143	150	6
Lincoln Trust & Savings	285	300	15
Logan Square State & Svgs.	185	....	6
Madison and Kedzie	290	295	12
Madison Square State	173	179	6
Market Traders State bank	175	185	6-2
Marquette-Park State	275	....	8-2
Mayfair State	125	....	..
Mercantile Trust	325	....	8-3
Metropolitan State	185	....	8-2
Mid-City Trust & Savings	325	150	12
Midway State	144	265	12-1
Noel State	260	....	7
North Avenue State [new]	160	775	10
Northern Trust Co.	770	480	24
Northwestern Trust	470	....	12-4
Oak Park Trust	295	305	10
Old Dearborn State	118	122	..
Peo. &Merch. St. Bk. Pk. Ridge	120	311	16
Peoples Stock Yards State	308	630	12-2
Peoples Trust & Savings	625	....	10
Phillip State	220	....	6-2
Pinkert State	235	240	12
Pioneer Trust & Svgs. Bk.	335	345	8-6
Prudential State Savings	240	....	10
Pullman Trust & Savings	275	....	8-4
Reliance State	300	305	10-5
Roseland State	305	315	8-2
Schiff Tr. & Svgs. [new]	300	306	12-3
Security	410	15	8
Second Citizens State	200	4	..
Second Northwestern State	200	6	..
Sheridan Trust & Savings	323	327	12
Sixty-third and Halsted	260	12	..
South Chicago Savings	307	312	8
South Shore State	175	8	..
South Side Trust & Svgs.	335	340	10
Southwest State	150	155	6-4
Southwest Trust & Svgs.	160	5	..
State Bank of Chicago	614	618	16
St. Bk. & Tr. Co. of Evan.	385	400	12-4
Stockmen's Trust & Savings	200	8-2	
Stony Island State	240	255	8-2
Suburban Trust & Savings	235	245	8-2
Triangle State Bank	150	....	..
Twenty-sixth Street State	175	185	11
Union Bank of Chicago	370	377	10
Union State Bk. of So. Chgo.	205	220	8
Union Trust Co.	674	678	12-2
United State	290	....	8-4
Universal State	165	175	8-3
University State	150	....	8
W. Englewood Tr. & Svgs.	345	355	8-6
West Highland State	250	270	6
West Madison State	170	....	6
West Side Trust & Svgs.	300	305	16
West Town State	125	135	7
West Town State	325	....	12-3
Wiersema State	275	285	8-2
Woodln. Tr. & Svgs. [new]	285	295	10-2
NATIONAL BANKS.			
Albany Park National	220	....	6
Atlas Exchange National	160	....	6
Austin National	165	175	8
Broadway National bank	137	....	6
Bowmanville National	250	....	8-4
Calumet National	320	....	10-2
City National [Evanston]	400	....	12-3
Continent. Nat. Bk. & Tr. Co.	510	524	16
Drovers National	280	290	10-2
First National	800	810	22
First National [Berwyn]	152	....	..
First National [Englew'd]	440	....	16-4
Foreman National	660	685	16
Irving Park National	310	....	12-3
Jackson Park National	150	....	..
Jefferson Park National	285	290	8-4
Kenwood National	250	255	16
Midland National	200	....	..
Mutual National	300	305	6
Nat. Bk. of the Rep. Chgo.	443	446	12
National Bank of Woodlawn	250	....	6-2
Ogden National bank	160	170	6
Ravenswood National	130	135	6
Rogers Park National	250	260	10-2
Stock Yards National	320	325	10
Washington Park National	270	....	10-2
West Side National	150	....	6-2

LACK OF FARM PROFITS FREEZES ASSETS IN BANK

BY HARPER LEECH.

What does the successful midwestern industrialist think of the conditions of the agricultural population round about him? Such men have been little heard from, while financiers, farm experts, and politicians have talked much.

W. A. Sheaffer of Fort Madison, Ia., whose success as a manufacturer of high grade fountain pens, sold all over the world, attracted so much attention in Wall and La Salle streets recently, after some persuasive effort on my part, has been induced to tell the readers of this column what happened in Iowa as he sees it. Whether one agrees or disagrees with him, his views are worth a world of long range generalities.

"Much has been said," Mr. Sheaffer writes, "about 'frozen assets' in banks being the cause of the bank trouble in Iowa, but very little has been said about what caused the 'frozen assets.' Some years ago the most liquid loans in the banks of the central west were farmers' loans. They borrowed on 60 and 90 days time to put cattle and hogs on feed, shipping them to market and then paying the loans.

"These were called the best liquid loans of any in the country and worked very well, until the time came when the farmer who had gone to the bank and borrowed the money to buy his stock and feed, found after he had shipped the stock to market, that he did not have as much money as he had borrowed. This continued until the farmer was in debt to the bank and still continued until the bank was forced to take a mortgage on his farm. Then this was called a 'frozen asset.'

"It is just exactly the same as it would be if the government should reduce the tariff on manufacturers' goods to a point where the American manufacturer couldn't operate profitably, and would sell at a loss. What are called 'liquid loans' to manufacturers all over the United States, could in a few years become 'frozen assets,' because the banks as a last resort would take mortgages on the buildings, machinery and business houses all over the country to protect themselves.

"Then the most liquid loans we have today would become 'frozen assets.' The theory that land speculation caused most of the trouble in Iowa is not borne out by the facts, for during the entire period of inflation, only seven per cent of the farms in Iowa changed hands.

"What was the reason for the distress of the 93 per cent which remained as they were?

"As a matter of fact farming seldom has paid. The money that the farmer has made in the last 30 years has been through the advance in the value of land. When he ceased to be able to sell his land for more than he paid for it, and had to buy everything in the home market and sell everything on the basis of the world market, his profit soon turned into a loss. It is not possible today to make money on almost any farm, if it were given to you, if you paid wages and paid the owner for operating it, and each member of his family as they would be paid on a railway or in a factory.

"Not only is it hardly possible to make money, it is practically impossible to come out even on such an undertaking. The only way a farm can 'pay' today is for every one on it to work without wages, and, having worked for nothing during the entire year, what is then received really as wages, would amount to what is now called the 'profit' on a farm.

"If the same people had worked in a factory they would have been paid wages and the factory managers would not consider that they had made money, unless it had made earnings above all wages paid."

World Oil Output Rises; U. S. Is Largest Producer

World production of petroleum in 1927 as shown in a preliminary report of the bureau of mines was 1,254,000,000 barrels, an increase of 156,000,000, or 14 per cent over 1926.

The United States continued to lead the list by producing 902,806,000 barrels, or more than 70 per cent of the world's total. Mexico, with a decrease of 26,000,000 barrels, gave up second place to Russia for the first time since 1917.

Russia, with a production of 72,400,000 barrels, was closely followed by Venezuela with a total of 64,400,000 barrels. Mexico went into fourth place with 64,200,000 barrels.

IN FOREIGN STOCK MARKETS.

LONDON, Feb. 11.—(AP)—Bar silver, 26¼d per ounce. Money, 3¼ per cent. Discount rates short bills, 4⅛@4¼ per cent. Three months bills, 4⅝@4½ per cent.

CHICAGO BANK CLEARINGS

Chicago bank clearings last week totaled $649,900,000, a decrease of $65,000,000 from the preceding week but an increase of $134,200,000 over the corresponding week of last year. Balances last week totaled $52,000,000, a decline of $11,600,000 but an increase of $44,000,000 over the same week of 1927. The figures for the week, day by day [with last three ciphers omitted], follow:

	Clearings.	Balances.
Monday	$ 94,800	$ 5,600
Tuesday	190,300	7,100
Wednesday	117,100	12,700
Thursday	99,600	7,500
Friday	103,600	6,400
Saturday	114,500	11,300
Total for week	$649,900	$52,600
Corresponding last year	516,700	48,300

TOPICS OF FINANCE AND TRADE

Stockholders of Electric Bond and Share company and Electric Bond and Share Securities Corporation will vote March 5 on a proposed increase in authorized capital stock; an additional 1,000,000 shares each of common and preferred of Electric Bond and Share and an increase in common stock of the securities corporation, from 1,962,570 shares to 4,000,000.

Timken Detroit company, subsidiary of Timken Detroit Axle company, has contracted to take over the marketing of oil burners in territory formerly controlled by Socony Burner corporation, subsidiary of Standard Oil of New York. The territory covers New York and New England. This arrangement signifies the withdrawal of the Standard of New York from marketing of burners.

Completion of plans for a three mile cantilever railroad and highway bridge to span the Mississippi at Vicksburg was assured yesterday with the awarding of contracts for its construction and the leasing of the railroad rights to the Yazoo and Mississippi Valley Railroad company, subsidiary of the Illinois Central Railroad company. The structure will be owned by the Vicksburg Bridge and Terminal company.

The rapid increase in American automobile registration is confronting the country with the necessity of greatly accelerating its good roads program, says the Union Trust company, Cleveland, unless this is done serious traffic congestion may develop on a wide scale within a few years, the bank asserts. There are now 23,000,000 automobiles registered in this country, an average of almost one car to each family and the bank thinks registration probably will reach 30,000,000 in less than five years. In 1924, expenditures for all highways outside of cities, were just under $60,000,000. In 1927 the country's outlay for highways was 1 billion 350 million dollars, a 22-fold increase.

Car output for Willys-Overland for February will reach 25,000 units and at least 40,000 for March, says John N. Willys, president. An important factor in production, he said has been found in new economies in prices of materials, which have scaled down in several directions.

An appeal to congress for more government aid in the construction of new river, lake and coastwise steamships in the United States will be embodied in a resolution to be introduced at the first annual water line conference to be held in Washington on Feb. 14 at the Hotel Willard, says H. J. Curtis, passenger traffic manager of the Hudson River Night line, chairman of the committee arranging the meeting.

Prairie Oil and Gas company had a poor year in 1927, the forthcoming annual report being expected to show net profit of about $2,500,000, slightly more than a dollar a share, compared with profit of $15,963,367 in 1926, or $6.63 a share. The quarterly dividend was omitted last October. Lower prices for crude oil caused a sharp drop in profits.

Until 1928 earnings for the Erie railroad are more apparent, some quarters in the financial district do not look for resumption of dividends on the road's preferred stocks before late in the year. It had been expected action would be taken in April.

The Bankers' Trust company, depositary of ordinary sterling shares of Rand Mines, Ltd., will pay Feb. 28 to holders of certificates for American shares, of record Feb. 21, a dividend of $1.52 a share.

Youngstown dispatches say Truscon Steel will strengthen its position in the Cleveland district by purchasing the Cleveland plant of Hydraulic Steel company, to be sold at a receiver's sale shortly. Truscon has arranged to bid $1,000,000 for the property which is equipped for pressed steel fabricating.

The Baltimore and Ohio has ordered 2,000 car bodies from Standard Steel Car company. Ralston Steel Car company has been awarded an order by the Norfolk and Western railroad for rebuilding 1,000 57½-ton hopper coal cars.

Stocks of zinc Jan. 31 were 42,163 short tons against 40,751 tons on Jan. 1, the American Zinc institute reports. January production was 52,414 tons and shipments 51,002 tons.

The Tribune Investors' Guide

Answers are based upon information which THE TRIBUNE believes correct, but beyond care in securing it THE TRIBUNE assumes no responsibility.

Inquiries must bear the signature and address of writer. Answers of public interest will be published, those not of general interest will be mailed if stamped self-addressed envelope is inclosed. Address letters to Investors' Guide.

Sunday, February 12, 1928.

[Copyright: 1928: By The Chicago Tribune.]

Tragedy in Wildcat Investment.

We are constantly receiving letters inquiring about stocks which have been purchased some years ago and about which the owner knows nothing. The stock never has had a dividend and the owner has not heard of or from the company for years.

He or she writes to inquire if the company still exists or if the stock has any value and where it can be sold.

It is the old story.

Almost invariably we find that the stock has no value—or practically none—and that the company, if it really ever existed or operated, is now out of existence.

Nothing remains to those who once thought they were making an investment that would prove profitable, except a blasted hope and a piece of worthless paper, prettily engraved.

Most of these stocks were bought through solicitation by circulars or through high pressure salesmen.

The sellers were strangers to the buyers, but they made such beautiful promises and such glowing representations of large and sudden riches that their plausibility was overshadowed by the investor's desire for gain and he became a willing, perhaps eager, victim.

We have seen estates, left to heirs, containing lists of as many as twenty or thirty issues of stocks of different companies where the entire list, representing the investment of thousands of dollars—perhaps all the savings of a lifetime—was worthless.

The same amount of money invested in good securities might have made the estate worth several times what was put into it.

Good securities are just as easy to purchase as poor or worthless ones.

The trouble is that extravagant claims are not necessary to sell a good security—it can be sold on its own merits—but a great many people want to be told that they are going to get rich overnight—and want to believe it.

They welcome the extravagant claims, ignoring their credibility, and are more or less bored with the idea of a security that offers a conservative, steady income, but no large immediate profit.

They want action for their money.

They have read [and are told in the circulars and by the salesmen] of men who have made vast fortunes by daring investment and they want to duplicate these performances.

A great many even expect to do this—and with nothing to go on but the unsubstantiated promises of strangers.

We have warned innumerable inquiries against wildcat schemes and hazardous investments and we are thankful that they inquired in time.

But the tragedy lies with those who inquired too late—after their money was gone only to help make some unscrupulous promoter rich.

We want to impress on our readers the necessity for caution, even suspicion, when any investment is offered to them that is to bring them excessive returns.

As a rule the danger of the enterprise can be measured by the amount of profit predicted.

The danger, too, is doubly great when dealing with strangers—firms or companies about which the investor knows nothing, except what they say about themselves.

One is sometimes—too often, in fact—taken in by those he considers his friends; but these friends, if real, are frequently [and perhaps in good faith] representing strangers who have "roped them in."

Most of the tragedies of the investment world would be avoided, we believe, if the investor dealt only through houses of established reputation for dependability and bought only securities about which facts and figures were known and not merely rosy promises.

Beatrice Creamery Votes Capital Stock Increases

Stockholders of the Beatrice Creamery company at a special meeting approved the increase in authorized common stock to $12,000,000 from $7,000,000 par $50 and preferred stock to $8,000,000 from $5,000,000 par $100. At present there is outstanding $6,125,000 of common and $4,800,000 of preferred stock.

It is understood that increased capital will be used for the acquisition of additional companies, through the exchange of securities. The time required for retiring the preferred stock has been changed from ninety days to thirty days before any dividend paying date.

NEW YORK CURB MARKET ACTIVE ON HOLIDAY EVE

New York, Feb. 11.—(AP)—Although the disinclination of speculative operations to maintain an active position over the holiday period had a retarding influence for a short period at today's opening on the curb exchange, there was a pronounced broadening of interest in the later trading. The buying was distributed over a long list of stocks but the extremely wide movements were limited to few issues.

Aluminum shares, Swift International and several mining issues displayed early strength. St. Paul issues were inclined to yield on small offerings and Pittsburgh Lake Erie dropped to the year's low on a fractional decline. Bancitaly corporation opened up 1¼ points but failed to hold the advance on subsequent trading.

Public utility shares produced some strong spots under the impressive buying in American Superpower "A" and "B" certificates. Oils improved in the last hour with Standard Oil of Indiana recovering 1¼ points, selling above 74.

TRADE IN BONDS SHOWS CAUTION; PRICES SEESAW

New York, Feb. 11.—(AP)—Only moderate activity was recorded in the bond market today, and prices showed considerable irregularity, traders were cautious about extending their commitments until after the holiday recess.

A few bonds which ordinarily are inactive stood out with rather sharp gains. Remington Rand 5½s, Long Island 5s, and New Jersey Junction 4s had gains of 1 to 2 points. Announcement that Joseph B. Kennedy, president of F. B. O. Pictures corporation, had become associated with Pathe Exchange resulted in a moderate recovery in the latter concern's 7 per cent bonds, which broke badly earlier in the week on the delay in meeting Feb. 1 sinking fund requirements.

A few active railway issues, such as Denver and Rio Grande Western 4s, Chicago Great Western 4s, and Southern Railway 5½s, changed hands in rather large amounts around yesterday's closing levels. Armour & Co. issues were firm on large transactions.

DIVIDENDS DECLARED

Stock rate, period—	Stock of Payable.	record.
Bastian-Blessing, 50c q.	Mar 1	Feb 20
Crowley Milner, 50c in.	Mar 21	Mar 10
Neb Power pfd. 3½ q.	Mar 1	Feb 14
Rand Mines ctf. $1.52	Feb 28	Feb 21

Good Stocks At favorable prices

Reactions in the general market often put a few thoroughly sound stocks too low. This is the case now.

Our "Security Market Review" explains the situation and gives details on specific stocks. Send for this sample report, free.

Investors Supervisory Service

Suite 1232, 67 East Wilson St., New York

BRITISH RUBBER INQUIRY STIRS LONDON MARKET

BY SIDNEY CAVE.

[Chicago Tribune Press Service.]

[Copyright: 1928: By The Chicago Tribune.]

LONDON, Feb. 11.—Rubber and industrials provided the spotlights in the week's operations on the London exchange.

The early prevailing atmosphere of rampant optimism when the industrial market blazed up again was considerably dampened later with an official announcement of a government inquiry into the working of the rubber restriction scheme.

The announcement came as a complete surprise, as indicated by the fall in price of rubber from eighteen pence to fifteen and three-quarters a pound, accompanied by a heavy slump in share values, making it practically impossible to deal in the shares at all.

Dutch Planters Profit.

The restrictions have been in force since November, 1922. The main reason the scheme has not fulfilled the expectations of its sponsors is that while the British plantations have restricted the output, the reductions have been largely offset by increased production of Dutch planters, who have taken advantage of the scheme.

Financial circles are hotly complaining of a leakage in the government's decision for an inquiry, claiming the news was known in America hours before the official announcement here, enabling the American operators to clean up at the expense of the British interests over £1,000,000 sterling [about $5,000,000]. Protest to this effect is to be laid before the government committee.

Some recovery was evidenced before the close of the week's business, both the commodity and shares steadying after Thursday's bad break.

Industrial Shares Advance.

Previous to the rubber bombshell, the industrial section attracted attention. Leading specialties were affected by a rush of fresh speculators and moved up with great rapidity. The favorites soared to new high levels, for instance, Marconis topping sixty shillings against thirteen shillings last year; Vocalions jumped to fifty-eight shillings against five shillings last year, while other gramophone leaders easily passed earlier records. The value of the British shilling is about 25 cents.

Newspapers, tobaccos, artificial silks, all were under an animated spell of activity, spreading to newly formed cinema companies, the prices leaping well ahead for more dividend yields.

The gilt edged market is not making a bad showing, considering the monetary situation and the definite announcement by the chancellor of the exchequer that there is no possibility of a reduction in income tax this year.

War Bonds Improve.

Five per cent war loans again are returning to favor, as there is little prospect now of the government framing any scheme to deal comprehensively with the repayment of the loan at the earliest date, 1929.

European sterling loans are well maintained, German loans are better, while the new Greek sixes and three-eighths premium are meeting a good demand. Mexicans are quiet, but Brazilians are still strong, with Chinese supported in growing confidence regarding internal political and economic affairs.

With the first of the dividend announcements satisfactory, home rails were given a run at the close of the week, the southern group two per cent being above the expectations.

New Anglo-French Bank Will Put Out Securities

[Chicago Tribune Press Service.]

LONDON, Feb. 11.—This morning's Daily Express announces that a new Anglo-French bank is being formed. The president will be Lord Derby. Among the English directors is Lord Charles Montague. The bank will transact business as an issuing house. The capital is small, but the transactions will be of the most important.

Utility Bonds Lead in Week's New Financing

BY GEORGE HAMMOND.

New bond issues publicly offered in the week just closed totaled $149,192,000, as compared with $202,190,000 in the previous week, and $195,836,000 in the corresponding period of 1927.

Public utility obligations led as a group, showing in addition, more than a triple amount of new financing over the total of the preceding week. A total of $56,963,000 in bonds for the increase and betterment of public utility operations in this country was over subscribed in the American investment market as compared with $18,000,000 in the previous week.

Foreign financing totaled $37,118,000 compared with $30,750,000 the week before while industrial concerns put out $22,000,000 in bonds as against $48,750,000. Railroads appeared in the investment market for less than $10,000,000 compared with $42,251,000. Despite the smaller total of offerings the range was wider with an aggregate of 26 individual issues while in the preceding period the total was 20.

Pacific Gas Issue Leads Utilities.

The largest of the public utility issues brought out was $20,000,000 of Pacific Gas and Electric company bonds. Another large public utility flotation was $14,000,000 of Oklahoma Natural Gas corporation 5s which was priced to yield 5.30 per cent.

A domestic issue of importance was $20,000,000 of Standard Oil company of Indiana 4½ per cent bonds, which was promptly oversubscribed. The largest foreign issue was $10,750,000 of Paris-Orleans railroad company 5½ per cent bonds which were priced at 96 and interest to yield over 5.75 per cent. The issue was put out to retire the company's 7 per cent external sinking fund bonds.

Included in the list of oversubscribed bonds were: $7,500,000 City of Brisbane, Australia, 30 years 5 per cent bonds; $4,866,000 of International Paper and Power Company of New Foundland 40 year 5 per cent bonds and $7,000,000 Second International Securities corporation 5 per cent debentures. Japanese financing of the week was in the nature of $9,000,000 of Nippon Electric Power, Ltd., first mortgage 6½ per cent bonds priced at 94 to yield more than 7 per cent.

Cook County Gets Premium.

Cook county, Ill., received the highest price ever given for an issue of its kind in the selling of $3,000,000 of 4 per cent jail and criminal court building bonds which were offered by a local banking syndicate at prices to yield 3.50 to 3.80 per cent. The syndicate paid a premium of $21,120 for the issue.

A railroad issue of the week was $9,840,000 of Southern Railway 4 per cent equipment trust certificates. The McCord Radiator and Manufacturing company brought out an issue of $2,500,000 debentures bearing 6 per cent.

The recapitalization of the Purity Bakeries corporation was a feature of the week. The company sold $8,000,000 of new debentures through a syndicate which provided funds for the retirement of the outstanding 7 per cent preferred stock and subsidiary bonds. The class "A" stock is to be redeemed at $65 per share and each share of class "B" stock is being exchanged for two shares of new common.

Stock financing which was over subscribed included 100,000 shares of 7 per cent cumulative preferred stock and 100,000 shares of no par common stock of the Schulte-United Five Cents to $1 Stores, Inc., a new venture by interests identified with the United Cigar Stores and the Schulte Cigar Stores.

Big Australian Issue Coming.

New issues expected this week include an offering of between $50,000,000 and $75,000,000 of Australian government bonds. The first financing of the state of New York in nearly two years will be completed next month when Morris S. Tremaine will sell $22,500,000 of bonds for state institution buildings and general improvements. Of the total $10,000,000 will be sold on a "split rate" basis, the first time that New York state has ever issued bonds in this fashion.

A premium of $41,000 was paid by a syndicate for an issue of $4,000,000 state of California veterans welfare 4 per cent bonds. The issue will probably be offered Tuesday.

TRADE, INDUSTRY EXPECT GRADUAL GAINS THIS YEAR

BY O. A. MATHER.

[Financial Editor.]

The first month of 1928 has given indications that this year will be one of gradual progress, with the improvement spread over a considerable period of time, according to the February survey of THE CHICAGO TRIBUNE. It is noted, however, that the first few months of this year may compare unfavorably with the corresponding months last year, because 1927 witnessed a mild recession, and the starting point for 1928 business is somewhat below that of the opening of last year.

"The main trend, however, is upward, a file of orders is being built up and prices are more satisfactory," the survey says. "Such industries as annually come into flower in January have blossomed forth and that affords a basis of encouragement about what will happen to the others when it is their time to burst into bloom.

Steel and Auto Plants Busy.

"The year thus far has been up to any reasonable expectations, although it has proved somewhat disappointing to those who erected an immediate boom as soon as the new calendar was hung up. Although the closing quarter of 1927 was a poor one in the steel industry, business has been very good since the turn of the year. Trade papers attribute the larger part of the new business to two sources, railroads and automobiles. Steel men look for this to be their greatest year.

"The national shows have set the automobile industry off to a flying start. Attendance at the displays was reported to have been the largest in history and buying was heavy beyond all precedent. As was to be expected, production was increased immediately after the turn of the year. December was one of the poorest months in recent automobile experience.

Big Building Year Indicated.

"Building is showing signs of another very large year. Last year closed with a moderate volume of contracts in the final month, but with a substantial increase in contemplated work, some of which already has come out. Current reports are that last month's record will be nearly if not fully up to January, 1927, a month which in turn witnessed the awarding of more contracts than in the opening month of either of the two years preceding.

"A month ago we said that there would be a plentiful supply of credit at very modest r

CORN ADVANCES ON BIG BUYING BY PROFESSIONALS

BY CHARLES MICHAELS.

Heavy buying of corn by professional traders and commission houses carried prices up sharply to a new high on the present movement, with the deferred deliveries the highest since early in December while July sold at the best figures on the crop.

The finish was at the top with net gains of 1⅜@1¾c with March, 93c; May, 95⅞@96c, and July, 97⅛@97¼c. Wheat was ⅛@⅞c higher with March, $1.30⅝@1.30⅞; May, $1.30⅛, and July, $1.27⅞. Oats were up ⅛@⅜c, and rye, ⅛@⅞c.

Grain prices were on the upgrade last week. While there was heavy profit taking at times the finish was with net gains of ⅜@1⅝c on wheat; 4@4¾c on corn; ⅛@⅝c on oats, and 2⅛@2½c on rye as compared with the close of the previous week. Lard was 2½c lower to 5c higher; ribs, 7½c lower, and bellies, 7½@37½c lower for the week.

No Pressure on Corn.

There was a slight dip in corn prices early on scattered selling, but the buying early on scattered selling, but the buying was of a good class and was persistent, and headed by some of the strongest commission houses and local operators in the trade. Many of the pit element were caught short and covered on the way up with stop loss orders uncovered when prices advanced into new ground, and sellers of daily and weekly offers were forced to protect themselves. Selling pressure was much smaller than of late, and profit taking readily absorbed.

Forecast indicated generally mild weather for the greater part of the week, which is expected to hold down the movement of cash corn to terminal markets. Receipts have fallen off sharply, and the spot basis here was steady, while Kansas City was unchanged to ½c higher. Little was heard regarding export demand, while the eastern call was fair. Buenos Aires closed unchanged to ½c higher, and Rosario was unchanged.

Light Trade in Wheat.

Strength in corn had considerable on the wheat market, although there was some buying on reports that outside mills were after supplies of cash grain here, and the close was about the top. Milling sales were finally placed at 32,000 bu. Commission houses were fair buyers at times, but a good part of the business was of a local character. Export demand at the seaboard continues relatively inactive with sales of 400,000 bu in all positions.

Short covering on the strength in corn caused oats to rally sharply and close about the top. There was some buying of new July against sales of old at 1¼c difference. Commission houses were good buyers of rye, while a good part of the selling was the result of spreading.

CASH-GRAIN NEWS

Export sales of around 400,000 bu wheat were reported in all positions at the seaboard, largely Manitobas. No business was reported in other grains.

Chicago handlers sold 32,000 bu wheat, 50,000 bu corn and 40,000 bu of oats to the domestic trade with 50,000 bu oats to go to store. Purchases of corn to arrive were 20,000 bu, largely from the southwest.

Range of cash grain prices in leading markets follow:

	WHEAT.		
	Chicago.	Kansas City.	St. Louis.
No. 2 red.	1.45@1.48	.....	1.51
No. 3 red.	1.42		
No. 4 red.	1.28		
No. 1 hd.	1.27@1.31	1.32½@1.33	
No. 2 hd.	1.25@1.31		
No. 3 hd.	1.25@1.45		
No. 4 hd.	1.31		
	Chicago.	Winnipeg.	Minneapolis.
No. 1 nor.	1.40⅝	1.25⅛	
No. 2 nor.	1.35	1.24⅛@34⅛	
No. 3 nor.	1.22⅛	1.20⅛@31⅛	
No. 1 d n.		1.36⅛@56⅜	
	Toledo.	Omaha.	
No. 2 red.	1.48@1.49		
No. 2 hd.	1.22@1.42		
	CORN.		
	Chicago.	Kansas City.	St. Louis.
No. 2 mx.	84 @86	.....	.....
No. 3 mx.	81½@85		90½
No. 4 mx.	87½	81 @81⅜	.....
No. 5 mx.	84½@85		
No. 2 yel.	97	87 @87⅜	.....
No. 3 yel.	93¼@94¼	84 @85½	91½@93
No. 4 yel.	89 @90¾	83 @83⅜	89 @90
No. 5 yel.	85 @88	.....	86
No. 6 yel.	83½	.....	.....
No. 2 wh.		86¼	.....
No. 3 wh.	83	82¼	.....
No. 4 wh.	80	80½	.....
No. 6 wh.	83	.....	.....
S grd.	76 @83	.....	.....
	Milwaukee.	Omaha.	Peoria.
No. 3 mx.	.....	82½@83½	.....
No. 4 mx.	.....	80½@81½	.....
No. 5 mx.	.....	.....	85
No. 2 yel.	84	85¼	.....
No. 4 yel.	83½	81½@83½	.....
No. 5 yel.	.....	79	.....
No. 3 wh.	.....	83	83½
S. grd.	76 @80	.....	76 @80½
	Minneapolis.	Buffalo.	Toledo.
No. 2 yel.	93 @94	.....	58
No. 3 yel.	88 @90	.....	56½
No. 4 wh.	84@86	54	55¾
	Milwaukee.	Omaha.	Minneapolis.
No. 2 wh.	.....	.....	53½@55¾
No. 3 wh.	53	54	52¾@53⅞
No. 4 wh.	.....	.....	50¾@52¾
	Buffalo.	Toledo.	Peoria
No. 2 wh.	61	62	55½
No. 3 wh.	.....	.....	54
	RYE, BARLEY AND FLAX.		
	Rye.	Barley.	Flax.
Chicago	1.10½	86 @98	2.35⅞
Milw.	.....	93 @93½	.....
Mpls.	1.03⅜@05⅝	78 @86	2.15⅜@25⅝
Duluth	1.05⅜@06⅜	75 @83	2.15⅜@25⅝
	CLOVER AND TIMOTHY.		
Clover—		Cash.	March.
Chicago, per 100 lbs.		20.50@28.00	
Toledo, per 60 lbs.		15.75	16.50@17.25
Timothy—			
Chicago, per 100 lbs.			2.05
Toledo, per 45 lbs.		3.00@	3.75

BIDS AND OFFERS

Range of prices on bids and offers, good all day Tuesday, follow:

	WHEAT.					
	Bids—			—Offers—		
	High.	Low.	Close.	High	Low.	Close.
Mar.	1.30	1.30¼	1.30	1.32	1.31¼	1.32
May	1.30	1.29⅜	1.29⅝	1.31⅜	1.31⅛	1.31⅜
July	1.27⅜	1.27¼	1.27⅜	1.28⅜	1.28⅛	1.28⅜
	CORN.					
Mar.	93	91¾	91¾	94¾	94¼	94⅜
May	94¾	94⅜	94⅜	97½	97⅛	97⅜
July	96	95⅜	95¾	98⅜	98⅛	98⅜
	OATS.					
May	55⅛	55⅛	55⅛	55¾	55⅜	55⅝
	RYE.					
May	1.09	1.09	1.09	1.10¼	1.10¼	1.10¼
	GOOD ALL THIS WEEK.					
	Bids—			—Offers—		
	Wheat.	Corn.	Oats.	Wheat.	Corn.	Oats.
Mar.	1.29¾	90	54⅜	1.34¼	97¼	56
May	1.29¾	92¼	55	1.34	1.00¾	56¾
July	1.25⅝	94¼	53⅜	1.31	1.02	54¼

BUTTER AND EGGS

Egg futures were ⅛c to ½c lower on the Chicago mercantile exchange. February sold down to 25¾c, the lowest point since 1924, but recovered to close ⅜c off at 25¾c. March was again in new low territory at 25c.

Butter futures held within a narrow range and closed unchanged to ⅛c lower. March at 45c was again in new low ground for the year. Prices follow:

	BUTTER.				
Storage standards—					Prev.
	Open.	High.	Low.	Close.	close.
February	42¾	42¾	42¼	42¾	42¾
March	42	42	42	42	42¾
	EGGS.				
Fresh gathered firsts—					
February	25¾	25¾	25¼	25¾	26
March	25¾	25¾	25	25	25½
April	27¾	27¾	27¼	27¼	27¾
Refrigerating standards—					
November	30¾	30¾	30¾	30¾	30¾

NEW YORK BOND TRANSACTIONS

GENERAL BOND MARKET.
FOREIGN.

No. thous.	Issue.	High.	Low.	Close.
8	Alpine M St 7s '55..	95¾	95	95
4	Antioquia 7s B '45..	96⅛	96⅛	96⅛
1	do 7s A '45..	96⅛	96⅛	96⅛
10	do 7s C '45..	96⅛	96⅛	96⅛
16	do 7s 1st ser '57..	95⅝	95	95
20	do 7s 2d ser '57..	95	95	95
7	Argen Gov 6s A '57..	100⅝	100⅝	100⅝
7	do 5s B '58..	100¼	100	100⅛
9	do S F 6s '39 June.	99¼	99¼	99¼
6	do S F 6s '59 Oct.	100⅛	100⅛	100⅛
9	do S F 6s '60 May.	100	99⅝	99⅝
30	do S F 6s '60 Sept.	100⅛	99⅝	100⅛
2	do S F 6s '60 Oct..	100	100	100
4	do S F 6s '61 Feb.	100	100	100
4	do S F 6s '61 May.	100	99⅝	100
7	Australia 5s '55....	97¼	97¼	97¼
10	do 5s '57....	97⅝	97¼	97¼
5	Austrian Gov 7s '43.	104	103¾	104
7	Bavarian 6½s '45....	98¾	98½	98¾
10	Belgium 8s '41.....	110¼	110¼	110¼
1	do 7½s '45.....	115⅛	115⅛	115⅛
9	do 7s '55.....	108⅛	108	108
25	do 7s '56.....	106⅛	106⅛	106⅛
27	do 6½s '49.....	105⅛	105⅛	105⅛
40	do 6s '53.....	100⅛	100	100
14	Berlin 6½s '50.....	99½	99¼	99¼
1	Berlin Elec 6½s '51..	97¾	97¾	97¾
8	Berlin Elec 6½s '56..	97⅝	96⅝	96⅝
2	Bogota 8s '45.....	106	106	106
8	Bolivia Rep 8s '47..	105⅛	105⅛	105⅛
21	do 7s '58.....	96⅛	96⅛	96⅛
3	Bordeaux City 6s '34.	101¼	101¼	101¼
13	Brazil 8s '41.....	110⅜	110⅜	110⅜
24	do 6½s '57.....	96⅜	96⅜	96⅜
71	do Cent Ry 7s '52..	99¼	99¼	99¼
2	Brisbane 5s '57.....	95	95	95
1	Bremen 7s '35.....	102⅜	102⅜	102⅜
17	Budapest 6½s '62....	87⅞	87⅞	87⅞
6	Buenos A 6½s B '55.	101⅛	101	101⅛
15	do Prov 7s '57.....	99¼	99¼	99¼
10	do 7s '58.....	99⅝	99⅝	99⅝
12	Caldas 7½s '46.....	100⅛	100	100⅛
4	Canada 5½s '29.....	101⅛	101⅛	101⅛
2	do 5s '52.....	107¼	107¼	107¼
4	do 4½s '36.....	101⅜	101⅜	101⅜
13	Chile 8s '41.....	111⅛	111⅛	111⅛
9	do 8s '46.....	110⅜	110⅛	110⅜
10	do 7s '42.....	102⅛	102	102⅛
46	do S F 6s '60.....	93	92⅜	93
6	do S F 6s '61.....	93	92⅜	93
9	do S F 6s '61 ctf....	94	93⅜	93⅜
1	Chi 5s {HuKu'g} '51	28¼	28¼	28¼
1	Christiania 6s '54..	101⅛	101⅛	101⅛
8	Colombia Rep 6s '61.	92⅜	92⅜	92⅜
10	Cologne 6½s '50....	98⅜	98⅜	98⅜
22	C H E W U W 7s'56	98¼	98¼	98¼
29	Copenhagen 5s '52..	97¾	97¾	97¾
63	do 7s '53.....	96⅛	96	96⅛
6	Cordoba City 7s '57..	98¼	98¼	98¼
2	Cordoba Prov 7s '42.	100⅝	100⅝	100⅝
3	Czechoslo Rep 8s '51.	111⅛	111	111
7	Australia 8s '55....	97¼	97¼	97¼
10	do 5s '57.....	97⅝	97¼	97¼
5	Austrian Gov 7s '43.	104	103¾	104
7	Bavarian 6½s '45....	98¾	98½	98¾
10	Belgium 8s '41.....	110¼	110¼	110¼
1	do 7½s '45.....	115⅛	115⅛	115⅛
9	do 7s '55.....	108⅛	108	108
25	do 7s '56.....	106⅛	106⅛	106⅛
27	do 6½s '49.....	105⅛	105⅛	105⅛
40	do 6s '53.....	100⅛	100	100
14	Berlin 6½s '50.....	99¼	99¼	99¼
1	Berlin Elec 6½s '51..	97¾	97¾	97¾
8	Berlin Elec 6½s '56..	97⅝	96⅝	96⅝
2	Bogota 8s '45.....	106	106	106
8	Bolivia Rep 8s '47..	105⅛	105⅛	105⅛
21	do 7s '58.....	96⅛	96⅛	96⅛
3	Bordeaux City 6s '34.	101¼	101¼	101¼
13	Brazil 8s '41.....	110⅜	110⅜	110⅜
24	do 6½s '57.....	96⅜	96⅜	96⅜
71	do Cent Ry 7s '52..	99¼	99¼	99¼
2	Brisbane 5s '57.....	95	95	95
1	Bremen 7s '35.....	102⅜	102⅜	102⅜
17	Budapest 6½s '62....	87⅞	87⅞	87⅞
6	Buenos A 6½s B '55.	101⅛	101	101⅛
15	do Prov 7s '57.....	99¼	99¼	99¼
10	do 7s '58.....	99⅝	99⅝	99⅝
12	Caldas 7½s '46.....	100⅛	100	100⅛
4	Canada 5½s '29.....	101⅛	101⅛	101⅛
35	do 5½s 1965.....	101⅜	101⅛	101⅜
8	Orient Dev Ltd 6s'53.	98	98	98
13	Oslo 6s 1955.....	102⅜	102⅜	102⅜
13	Paris L & Med 7s'54.	104	103¾	104
2	do 6s 1958.....	100⅛	100	100⅛
23	Paris Orl Ry 7s '54.	104⅝	104	104⅝
2	Peru 8s 1924-'44....	110¼	110¼	110¼
3	do 8s 1926-'46.....	110¼	110¼	110¼
23	do 6s 1930.....	92	91	92
1	do 7s 1959.....	103¾	103¾	103¾
5	do 7½s 1956.....	106½	106½	106½
20	Pirelli 7s 1952.....	107½	106	107½
11	Poland 1950.....	100⅛	100	100⅛
40	do 7s 1947 rets.....	91¼	91¼	91¼
2	Porto A City 7½s'66.	102¾	102¾	102¾
1	Queensland 5 @s '47.	107½	107½	107½
13	Rh Prin EP 6s@3c..	92	92	92
6	Rhinelbe Un 7s '46.	101¼	101¼	101¼
4	Rio de Jan 8s '46...	107	106¾	106¾
50	do 8s 1947.....	110¼	110¼	110¼
133	Rome 6½s 1952.....	93½	93½	93½
4	Santa Fe ARG 7s '42.	98	97¾	98
4	Sao Paulo C 8s 1952.	118¾	118¾	118¾
4	Sao Paulo S 8s '36..	107½	107½	107½
1	do 8s 1950.....	107¾	107¾	107¾
3	do 7s 1956.....	102¼	102¼	102¼
1	Sax Pub Wks 7s '45.	101¾	101¾	101¾
6	do gen&rfc 6½s '51.	96⅝	96⅝	96⅝
1	Seine [Fr] 7s '42....	106	106	106
9	Serbs Cr & Sl 8s '62.	101	101	101
4	Sieaft 5½s'51&50@	107¼	107¼	107¼
2	Silesia 6½s '46.....	95¼	95¼	95¼
1	Styria 7s '46.....	94¼	94¼	94¼
21	Sweden Kgd 5½s '54.	104¾	104¾	104¾
2	Swiss Confed 5s '40.	112	112	112
2	Swiss gov 5½s '46...	104¾	104¾	104¾
2	Toho E Pw 6s '29rcts	99¼	99¼	99¼
2	Tokio El Li 6s '28.	100¼	100¼	100¼
1	Tokio City 5s '52....	79	79	79
20	do 5½s '61.....	89¾	89¾	89½
12	Tyrol H E 7s '55.	100¼	100	100¼
1	Trondhiem 5½s '57..	98¼	98¼	98¼
1	Ujigawa El Pw 7s '45	90¾	90¾	90¾
8	UKofGB&I 5½s '37...	106⅜	106	106
2	USS Copenhag 6s '37	97	97	97
1	Un St W&OasA 5½wr	96¾	96¼	96¾
27	do 6½s A no war....	95¾	95¾	95¾
14	Uruguay 6s '60.....	99¼	99	99
21	Yokohama 6s '61....	96½	96½	96½

DOMESTIC.

5	Allis-Chal 5s '37....	100⅝	100⅜	100⅝
1	Am Agr Ch 7½s '41..	105½	105½	105½
2	Am Beet Sug 6s '35..	81	81	81
5	Am S & R 5s '47....	102¼	102	102
15	Am Sugar 6s '37....	104½	104½	104½
3	Am T & T 5½s '43..	108⅛	108⅛	108⅛
13	do s f 5s '60.....	105⅜	105⅜	105⅜
9	do cv 4½s '39.....	105⅛	105⅛	105⅛
8	do cv 4s '36.....	90¼	90¼	90¼
8	do col 4s '29.....	99⅜	99⅜	99⅜
150	Am Watwks&E 5s '34.	100¼	100¼	100¼
3	Am Wat Wks 1st 6s '47	91¾	91¾	91¾
19	Anaconda Cop 7s '38.	112¼	112	112¼
15	do 5s '53.....	106	105⅞	105⅞
57	Andes Cop 7s '43....	124	123¾	124
53	Anz Chi Co Nit 7s'45.	102¼	101⅞	101⅞
1	Ant Com Az 7½s '39	95½	95½	95½
73	Armour r e 4½s '39..	93¾	93⅝	93
59	do of Del 5½s '43....	91¼	90¾	91
4	Asso Oil 6s '35.....	103¼	103	103¼
4	A T & S F gen 4s '95	97⅜	97⅜	97⅜
10	do adj 4s stpd '95....	93⅜	93⅜	93⅜
1	do 4s R Okla div '28	99¾	99¾	99¾
2	Atl & Ch A L 5s '44.	106⅝	106⅝	106⅝
1	do unified 4½s '64..	102⅜	102⅜	102⅜
9	do L & N col tr 4s'52	94⅝	94⅝	94⅝
3	A G & W I col 5s '59	75	74¾	75
2	Atlan Ref deb 5s '37.	102⅜	102⅜	102⅜
1	B&O refdgen 6s C '95.	111⅛	111⅛	111⅛
2	do 1st gold 5s '48..	106⅜	106⅜	106⅜
5	do ref 5s '95.....	104¼	104¼	104¼
10	do deb 5s D 2000..	104½	104½	104½
21	do cvt 4½s '33.....	101	100⅝	100⅝
5	Barnsdall 6s '40 w..	100⅝	100¼	100¼
18	do 6s no war.....	91⅝	91⅝	91⅝
1	BellTelPa 5s C '60..	111	111	111
3	Beth Steel con 6s '48.	105	105	105
3	do con 5½s '53.....	103½	103½	103½
2	do ref 5s '42.....	104	104	104
6	do p m 5s '36.....	101	100⅝	100⅝
1	Botany 6½s '38.....	81	81	81
1	Bowman Bilt 7s '34.	104¼	104¼	104¼
3	Bdy&7thAv con 5s '43.	70	70	70
1	Brook Edis 5s '49....	106⅜	106⅜	106⅜
93	Brk-Man Tr 6s '96...	99¼	98¾	99¼
1	BrkUE 1st 5s '50 stp	94¼	94¼	94¼
1	BrkUnGas 5½s '36..	274½	274½	274½
5	BrunsAW 4s '38.....	97⅞	97⅞	97⅞
9	Buff R & P 4½s '37	96⅝	96⅝	96⅝
1	BushTerm con 5s '55.	101	101	101
16	Calif Petrol 5s '39..	100¼	100¼	100¼

Note—Fractions on United States government bonds, including net changes, are quoted in thirty-seconds of 1 per cent.

Saturday, Feb. 11, 1928

Total sales, par value	$ 7,101,000	Year ago	Holiday
Total sales, 1928	396,931,000	Previous year	$390,947,000

UNITED STATES GOVERNMENT WAR LOANS.

Sales in thous.	Issue.	High.	Low.	Close.	chge.	Bid.	Asked.	Yield.	1927.
27	Liberty 3½s 1932-'47	101.23	101.21	101.21	.....	101.21	101.24	3.07	101.14
1	Liberty 1st cv 4¼s 1932-'47	102.31	102.31	102.31	.....	102.31	102.3	3.48	103.9
11	Liberty 2d 4¼s 1927-42	100.13	100.13	100.13	.....	100.13	100.15	3.43	101.11
68	Liberty 4th 4¼s 1933-'38	103.24	103.22	103.23+	⅛	103.23	103.24	3.51	103.2
1	Liberty 4th 4¼s reg	103.19	103.18	103.19	.....	.....	.....	.....	103.21
70	Treasury 4¼s, 1947-'52	115.10	115.7	115.8	+ ⅛	115.8	115.10	3.20	110.27
183	Treasury 4s, 1944-'54	110.10	110.7	110.8	+ .6	7 110.6	110.9	3.21	106.18
95	Treasury 3¾s, 1946-'56	107.10	107.7	107.8	+ .6	107.6	107.9	3.22	103.30
44	Treasury 3¼s, 1945-'47	102.19	102.16	102.19	+ .3	102.16	102.19	3.16	.....

Note—Fractions on United States government bonds, including net changes, are quoted in thirty-seconds of 1 per cent.

No. thous.		High	Low	Close
2	Can Nat 4½s '57....	101¼	101¼	101¼
4	CanNorAy 6½s '46..	122½	122½	122½
7	do 4½s '35.....	101	100½	100½
104	Can Pac deb 4s perp.	91	90½	91
35	Can Sou 5s '62.....	110	110	110
3	Cent Ga Ry 6s '32..	101¼	101¼	101¼
1	Cent Pac gld 5s '60..	104	104	104
10	Cent ER NJ 5s '87..	117¾	117¾	117¾
6	do 4s '87.....	98¾	98¾	98¾
25	Chesapke Corp 5s '47	99¾	99¼	99¾
11	Ches & O con 5s '39.	107¼	107¼	107¼
2	do gen 4½s '92.....	103	103	103
50	do cv 4½s '30.....	100⅝	100⅝	100⅝
1	Chi & Alt 3s '49 ctfs	73½	73½	73½
2	CB&Q 1st&ref 5s '71.	108⅛	108⅛	108⅛
4	do 4½s '77.....	102	102	102
15	C & E I gen 4s '51..	85⅝	85⅝	85⅝
219	Chi Gt W 4s '59....	70¼	70	70¼
7	CM-SP 1st sec 6s '34.	103¾	103½	103¾
12	do cv 5s 2014.....	71¾	71½	71¾
7	do cv 5s ctfs.....	71¾	71¼	71¾
15	do gen 4½s '89.....	102¾	102½	102¾
1	do cv 4½s '32.....	72¾	72¾	72¾
21	do cv 4½s ctfs.....	72¾	72¾	72¾
6	do ref 4½s 2014.....	73	73	73
2	do gen 4s ser A '89.	92½	92½	92½
40	do 4s '25.....	72¾	72¾	72¾
1	do 4s '25 ctfs.....	72¾	72¾	72¾
3	do deb 4s '34 ctfs...	72	72	72
16	do 4s CM&PS div '49..	72	72	72
4	C & N W 6½s '36	113	112¾	112¾
2	do 4½s 2037	103¼	103¼	103¼
1	do gen 4s '87	96¼	96¼	96¼
64	Chi Ry Co 5s '27.	85⅝	85	85⅝
18	C R I & P 4½s '52..	96⅜	96¼	96⅜
16	do rfg 4s '34.....	96	95¾	96
2	CStLaNOskMdiv '51.	92¾	92¾	92¾
5	C T H & S E 5s '60.	102½	102½	102½
1	do inc 5s '60.....	97¼	97¼	97¼
1	Del & H 7s '30.....	105	105	105
1	Dev G&EL 5s '51....	101	101	101
7	D & R G imp 5s '28.	100¼	100¼	100¼
7	do 4½s '36.....	98	97¾	98
146	do 1st con 4s '36..	93¾	93	93¾
7	D & R G W 5s '55.	91¼	90¾	90¾
3	Det Ed 1st 6s '40..	108¾	108¾	108¾
7	do rfg 5s '40.....	105	104¾	105
2	do gen 5s A '55..	105½	105½	105½
3	Dodge Br 6s '40....	90	89¾	90
6	Dold Pkg 1st 6s '42.	82¾	82½	82¾
1	E Cnb Sug 7½s '37.	103	103	103
20	El Chi con 5s '51..	56¼	56	56¼
27	Erie 1st con 4s prior	93¾	93¾	93¾
23	do 5s '67 rcts.....	98¾	98¾	98¾
1	do prior lien 4s '96..	89½	89½	89½
2	do gen lien 4s '96...	85¾	85¾	85¾
2	Fisk Rub 8s '41....	119¼	119¼	119¼
8	Fla Cen&Pen 5s '43..	102¾	102¾	102¾
1	do Fla CnAPn 5s '30.	102½	102½	102½
7	Fr Gt Coast 5s '54..	87⅞	87⅞	87⅞
2	Fonda J&G 4½s '52..	48¾	48¾	48¾
20	Ft S L&T 1st 5s '36..	92	92	92
13	Gen Mot Acpt 6s '37.	103¾	103¾	103¾
3	Good Rubb 6½s '47.	107½	107½	107½
13	Goodyr Tire cl 5s '57.	95¾	95¾	95¾
6	Grd Trnk Ry 7s '40.	116¼	116	116¼
1	Grays Pt Ter 5s '47..	99¾	99¾	99¾
1	do 5½s '52.....	112¾	112¾	112¾
8	do 5s '73.....	107¼	107¼	107¼
6	do 4½s '76.....	100	99¾	99¾
1	Green Bay&W deb B....	25½	25½	25½
1	Gulf M&N 5½s '50..	107½	107½	107½
3	Gulf St Ut 5½s '42..	97	97	97
3	Havana Elec 5s '52..	90¼	90¼	90¼
3	do 5½s '51.....	97¾	97¾	97¾
74	Hudson C 5s '62....	90½	89¾	90½
2	Hd&Mn 1st&ref 5s'57.	101½	101½	101½
9	Ind Inc 5s '57.....	92¾	92¾	92¾
18	Humble Oil 5s '37....	100¾	100¼	100¼
8	Ill Bell Tl rfg 5s '56.	105½	105½	105½
9	Ill Cent 4½s '35....	113¾	113¾	113¾
1	do ref 4s '55.....	97⅞	97⅞	97⅞
1	do 3½s Louis dv '53.	88	88	88
14	IC&CStLaNOJ 4½s'63.	100¾	100	100¾
6	Ind Harbor Belt 5s '57	100	100	100
1	Ind U R g 5s srA'65.	104¾	104¾	104¾
3	Inland Steel 5½s '45.	103¾	103¾	103¾
4	Interbr Rd Tr 7s '32.	97¾	97¾	97¾
5	do 6s '32.....	73	74¾	74¾
20	do ref 5s '66.....	77¼	77¼	77¼
42	do 5s stpd '06.....	77¾	77¾	77¾
18	Int Gr N adj 6s '52.	97¾	97¼	97¾
1	Int Merc M sf 6s '41.	104½	104½	104½
3	Intl Paper 5s A '47.	101½	101½	101½
6	do ref 6s '55.....	105	104¾	105
42	Int Rys C Am 6s '41.	96¾	96¾	96¾
2	do 1st 5s '72.....	82½	82	82½
102	Int Tel&Tel 4½s '52.	95¼	95¼	95¼
1	K C Ft S & M 6s '28.	100¼	100¼	100¼
16	do 4s '36.....	96¾	96¾	96¾
7	K C So 1st 3s '50....	79	78¾	79
1	do 5s '50.....	101¾	101¾	101¾
12	Kayser J cv 5½s '47.	110½	110½	110½
25	KingsCoElv 4s'49stpd	84	84	84
2	Kinney Co 7½s '36..	106½	106	106½
1	Kresge Fndtn 6s '36.	104½	104½	104½
1	Lackaw Steel 5s '50.	104	104	104
3	Lacl G StL 1st&ref 4s.	102	102	102
10	L S & M S deb 4s '31.	99¾	99¾	99¾
1	Leh V Coal 5s '54..	101	101	101

NEW YORK STOCK MART SEESAWS AS WEEK CLOSES

YESTERDAY'S AVERAGES

	High.	Low.	Last.	Change.
25 railroads	116.68	114.96	115.83+	.91
25 industrials	242.98	241.49	242.41+	.15
50 stocks	179.53	178.22	179.11 +	.53

[Chicago Tribune Press Service.]

New York, Feb. 11.—[Special.]—Today's price movements on the stock exchange were highly irregular. Numerically there were more declines than advances, and except for the railroad shares, the more important stocks joined in the moderate decline. There were few striking changes in either direction.

The market gave the appearance of being largely a professional affair. Business was of comparatively small proportions for a Saturday as many of the traders began their Lincoln holiday early. The total turnover of 1,270,500 shares fell short of that of last Saturday by about 200,000 shares.

Pools Bid Up Specialties.

There were evidences of pool activity in a number of stocks but little headway was made. Paramount Famous Lasky had a brisk run-up after a fractional decline at the opening and closed with a net gain of 2⅝ points. Pittsburgh Coal, American Zinc, Bon Ami, Cudahy, Gold Dust and Canadian Pacific also had substantial advances.

Today's recovery in prices of railway shares was as evidently a result of "repurchasing on bad news." The full compilation of December railway earnings, published this morning, was in line with expectations. Rail shares to show improvement included Texas and Pacific and Ohio, up ⅝; New York Central, up a point; while St. Louis Southwestern, Union Pacific and Delaware and Hudson were carried forward from a point to more than two points.

Steel and Motors Weak.

Persistent pressure against United States Steel was not to the liking of the more conservative element. Steel closed at 145¼, off fractionally. General Motors closing at 137⅜ was off fractionally, as were Hudson Motors, Chrysler, Studebaker and Hupp Motors. Yellow Truck issues were active in early trading. The common declined to below 30 and the preferred advanced above 98.

Packing stocks continued to attract attention at rising prices. All issues of Armour closed with net gains of from one to almost 2 points. Tobacco Products "A" had a net gain of 1¾ points. Strength in this issue is attributed to the possibility that holders may receive an offer either in cash or in other securities.

Bank Report Shows Deficit.

Loans, discounts, investments, etc., of the New York clearing house banks decreased $40,873,000 this week, according to the weekly statement of the association, issued today. The deficit in reserve of $20,282,840 shown a week ago was reduced $2,183,230 to $18,100,510. Net demand deposits decreased $52,156,000, while time deposits increased $15,468,000.

Loans, discounts, investments, etc., totaled $6,159,453,000; net demand deposits, $4,295,029,000; time deposits, $807,557,000; aggregate reserve was $631,323,000.

MONEY AND EXCHANGE

Money in Chicago held at 4½@4¾ per cent on collateral; commercial paper, 4½@5 per cent; bar silver, domestic, 52¾; Mexican dollars, 43⅝c. Call money, easier; call loans, 4½ per cent; closing bid, 4¾; time loans, steady; mixed collateral, 60 to 90 days, 4½@4¾; 4 to 6 months, 4½ per cent.

FOREIGN EXCHANGE.

Closing foreign exchange in amounts of $25,000 and over between banks as quoted by the Illinois Merchants Trust company:

	Feb. 11.	Feb. 10.	Wk. ago.	Yr. ago.
Cables	487.44	487.16	487.31	485.13
Checks	486.94	486.66	486.81	484.63
Paris—				
Cables	3.93¾	3.93¼	3.93	3.93¾
Checks	3.92⅝	3.92⅛	3.92¼	3.92¼

The following quotations are for checks:

Italy	5.29¼	5.29¾	5.28½	4.31¼
Antwerp	13.92½	13.92¾	13.93½	13.91
Swiss	19.24	19.23¾	19.24	19.24
Holland	40.26	40.26	40.31¾	40.02
Denmark	26.77	26.77	26.75	26.66
Sweden	26.84¼	26.84¼	26.85	26.69
Norway	26.62	26.62¼	26.60	25.74
Spain	17.00¼	16.99	17.10	16.87
Germany	23.84¼	23.86	23.85	23.70¼
Austria	14.20	14.20	14.20	14.25
Poland	11.40	11.60	11.50	12.50
Greece	1.33	1.33	1.33	1.30¼
Jugoslavia	.62	.62	.62	.52¾
Cecho-Sl.	1.76¾	1.76½	1.76½	1.76½
Finland	2.52½	2.53	2.53	2.50¾
Canada	11.96	11.96	11.88	11.64
Argentine	42.95	42.95	42.95	41.90
Brazil	12.40	12.40	12.40	12.30
Shanghai	59.45	59.50	60.40	49.75
Hongkong	63.65	63.65	63.50	63.25
Japan	47.40	47.40	47.25	49.25
India	36.90	36.90	37.15	36.75
Bulgaria	.74	.74	.74	.73
Chile	12.31	12.30	12.20	12.06
Singapore	57.38	57.38	57.50	56.40
Uruguay	17.50	17.50	17.50	17.60

Per thousand discount. All other quotations are values in American cents.

U. S. TREASURY STATEMENT

WASHINGTON, D. C., Feb. 11.—The following is a statement of the condition of the United States treasury on Feb. 9:

Income to date this year	$2,239,315,342
Income to date last year	2,259,365,404
Decrease	$ 20,050,062
Deficit over income this year	104,274,030
Increase over outgo last year	72,990,935
Balance general fund	92,796,280
Balance previous day	96,677,364
Decrease	$ 3,881,084

FINANCIAL NOTES

Reports were heard that the stock holdings of Nicholas A. Brady in Consolidated Gas company of New York and Brooklyn Edison company, had been bought by interests affiliated with the Koppers company, Pittsburgh, which was believed to be preliminary to the talked of merger of the New York utility companies. Other rumors were that chairman for the reported merger would be handled by J. P. Morgan & Co., United Gas Improvement company, Philadelphia is closely allied with the Koppers company.

Fairly steady price conditions featured the wholesale markets for the commodities of widest consumption this week, forty-four declines in the list of quotations collected by Dun's Review contrasting with thirty-two advances.

Standard Oil Company of New York has called for redemption on May 1 all its outstanding $20,000,000 twelve-year 6½ per cent debentures, dated May 1, 1921, at 103 and interest.

Gold valued at $1,000,000 is going to Buenos Aires, Argentina, today. The shipper is believed to be the Chase National bank.

RUBBER.

NEW YORK, Feb. 11.—(AP)—RUBBER—Futures opened strong: March, 24.60c; May, 24.80c; July, 25.50c. Closed firm: March, 24.80c; May, 24.80c; July, 25.20c. Smoked sheet, spot, 24½c.

NEW-YORK-CURB TRANSACTIONS

Saturday, Feb. 11, 1928.

[BY THE ASSOCIATED PRESS.]

Day's sales	201,100
Bonds, par value	$1,905,000

Acetol Prod A	100	31¾	31¾	31¾
Alles & Fisher	200	31¼	31¼	31¼
Allison Drug A	100	19¾	19¾	19¾
Alum Co Am	700	133	131¼	133
Do pfd	300	106¾	106¾	106¾
Am Br Bor F	8,500	7¾	6¾	7
Am Cont Oilfds	8,600	.90	.83	.87
Am Cyan B	6,500	45¾	44¾	45¼
Do pfd	25	98¼	98¼	98½
Am Dept Stores	1,400	19	18¾	18¾
Am Explorations	800	1¼	1¼	1¼
Am Gar & El	100	122¾	122¾	122¾
Am Haw S S	100	16½	16½	16½
Am Li & Trac	25	180	180	180
Am Maracaibo	300	3¼	3¼	3¼
Am Nat Gas	100	20¾	20¾	20¾
Am Pow & Li p	130	105¾	105¼	105¾
Am Rolling Mills	600	106	105¾	105¾
Do pfd	10	110¼	110¼	110¼
Am Sol & C pf	100	27¾	27¼	27¼
Am Superpow A	1,900	41¾	40¼	41¾
Do B	8,900	42¾	41¼	42¾
Am Thread, pfd	700	3¼	3¼	3¼
Anglo-Am Oil	5,900	19¾	19½	19¾
Ariz Globe	3,000	4	4	4
Ark Nat Gas	200	5¾	5¾	5¾
Asso Gas & Oil	200	47¾	47¾	47¾
Atlas Plywood	1,900	70	69¾	70
Bahia Corp	200	6¼	6	6¼
Do pfd	300	10	10	10
Bancitaly Corp	13,000	17¾	16¾	16¾
Barnsdall deb rts	100	4¼	4¼	4¼
Blumenthal S	100	31¾	31¼	31¼
Bohn Alum & B	1,100	45	44¼	45
Botany C Mills	800	4¼	4	4
Brillo Mfg	100	19¼	19¼	19¼
Brockway Mot T	600	46	45¾	46
Brk City R R	700	5¾	5¾	5¾
Buckeye Pipe L	100	61¾	61¼	61¾
Budd E G Mfg	100	28¾	28¾	28¾
Buff N & E P	100	36¾	36¼	36¼
Do new	100	33¾	33¼	33¼
Do pfd	100	26¼	26¼	26½
Bullard M & T	100	46¼	46¼	46¼
C G Spg & B n	500	11	10¾	10¾
Campbell Wyant	900	41	40¾	40¾
Can Marc Wire	16,300	3	3	3
Card Petrol	2,000	.24	.23	.24
Carib Synd new	100	21¼	21¼	21¼
Carnegie Metals	900	24¾	24	24¼
Case Plow Wks	100	14¾	14¾	14¾
Caterpil Tract n	200	59¼	59	59¼
Celanese 1st pfd	400	173	172¾	172¾
Do new	500	99¼	98¾	98¾
Cellulaid pfd new	100	99	99	99
Celotex	100	52¼	52¼	52¾
Do pfd	100	83¾	83¾	83¾
Cent Am Mines	600	.01¾	.01¾	.01¾
Cent Pipe	200	11	11	11
Cent & S I	100	6¾	6¾	6¾
Do pfd	100	40	40	40
Centrifugal	1,100	111	111	111
Chain Belt	100	105	105	105
Chesebrough	100	107¾	107¾	107¾
Chicago Nipple	100	9	9	9
Chi Srv P 6% pf	100	96¼	96¼	96¼
Club Alum Utsn	200	35¾	35¾	35¾
Coos Coy Min	3,100	6	5¾	6
C Dairy F new	300	22	21¾	21¾
C G & E Balt	100	71¼	71¼	71¼
Cons Ldry Corp	1,800	16¾	15¾	16¼
Cons Nev Utah	1,000	38	38	38
Conti Oil vtc	5,000	18¾	18¼	18¾
Creole Synd	7,300	11¾	10¾	11
Crowley Milner	200	39¾	39¾	39¾
Cumb Pipe	50	103	103	103
Cunso Press pfd	200	102¾	102¾	102¾
Curtis Pub	250	176¼	176¼	176¼
Davega Inc	200	40	40	40
Deere & Co	100	270	268	269
Do Forest vtc	100	3¾	3¾	3¾
De For Rad COD	300	2¾	2¾	2¾
Doehler Die Cast	200	16	16	16
Durant Mot	7,000	9¾	9¼	9¾
Dur Dup Ras pf	100	53¾	53¼	53¾
E States Pow B	300	13	13¼	13
Elizngon Schlda	100	35¾	35¼	35¾
Elec Bond & Sh	2,900	93	92¾	93
Do pfd	100	110	110	110
Electric Invest	700	43¼	43¼	43¼
El PALa opt war	100	14¾	14¾	14¾
El PALa pf ser A	150	109¾	109¾	109¾
EmpGas P 8%	200	109¾	109¾	109¾
Estey Wel B	100	2	2	2
Eureka Croesus	2,000	.07	.06	.06
Evans Auto L B	300	67¾	67¼	67¾
Fan Farm Candy	100	39¾	39¾	39¾
Fansteel Prod	800	15¾	14	15¾
Fedder Mfg A	300	28	27¾	28
Federal Wat A	300	34¼	34¼	34¼
Fiat deb rts	400	2¾	2¼	2¾
Firestone Tir&Rub	25	212¾	212¾	212¾
Firesto T 7% p	150	109¾	109¾	109¾
Fisk Rub 7% p	25	107¼	107¼	107¼
FordMot Canada	10	526	526	526
Fox Theater A	300	19¼	18¾	18¾
Fulton Sylphoc	400	43	42¾	43
Gen Bak A	200	86¾	86¾	86¾
Do B	1,000	9¼	9	9¼
Gen Bronze	100	44¼	44¼	44¼
Gen Ice Cream	100	61	61	61
GenLdry Mach a	200	20¾	20	20
Gibson Oil	500	1¾	1¾	1¾
Gobel Adolf	300	85¼	84¼	84¼
Gold Seal	4,300	12	10¾	12
Golden Center M	600	7¾	7¼	7¾
Grand Stores	200	56¼	56¼	56½
Grant Co Del	100	125	125	125
GreatLakes D&D pf	313	31¼	31¼	31¼
Greenfield T & D	100	11¼	11¼	11¼
Gulf Oil Corp Pa	700	103¾	102	103
Happ Candy Inc	100	3¼	3¼	3¼
Heidman Inc, w	100	14¼	14¼	14¼
HerculesPowder p	20	118¼	118¼	118½
Hollinger Gold M	100	16¾	16¾	16¾
Houston Gulf G	200	12	12	12
Humble Oil&Ref	600	62¼	61¾	62¼
Hyrade Food	3,300	30¾	29¾	30¾
Ill Pipe Line	100	180	180	180
Imp Oil Canada	100	59¾	59¾	59¾
Indust Rayon A	1,700	19¾	19¼	19¾
Ins Co No Amer	300	89¼	88¾	89¼
Inter Cigar Mch	100	96¼	96¼	96¼
Intercon Petrolm	800	3	2	3
Internatl Petrol	1,800	37¾	37	37
Inter Utilities B	500	8¼	8¼	8¼
Kemsley Milbrn	600	16¾	16¼	16¾
Kinnear Stores	100	31¼	31¼	31¼
Kruskal & Krusk	200	16	16	16
LefcourtRealty p	200	37¾	37¾	37¾
Leh Pow Sec n	6,500	25¼	25¼	25¾
Leh Val Coal ctf	300	32¾	32¼	32¾
Le Mur Co	300	25¼	25¼	25¼
Leonard Oil	1,300	6	5¾	6
Libbey Ow Sh G	100	118	118	118
Lion Oil	100	21¾	21¼	21¾
Lit Bros	100	24	24	24
Loew's Inc ris	50	13¾	13¾	13¾
Magdalena Synd	800	1¼	1¼	1¼
Magnin & Co	100	24	24	24
Marc Wireless L	600	14¾	14¾	14¾
Marway Oil	100	40¾	40¾	40¾
Marmon Mot Car	400	42¾	42	42
Mason Val Mines	100	1¾	1¾	1¾
Mavis Bottling Co	6,500	18¾	18	18¾
Mavis Corp	300	23¾	23¾	23¾
May Dry Store	200	23¾	23¾	23¾
McCord Rad B	300	22¾	22	22
McKee T Pit	300	60	60	60
Mead John new	100	57¾	57¼	57¾
Med 5-Soc St A	100	6¾	6¾	6¾
Do B	100	5¾	5¼	5¾
Do pfd	150	55	54¾	55
Mercantile Stores	600	58¾	58¼	58¾
Metal Textile	300	30¾	30¼	30¾
Moh & Hud Pow	1,300	50¼	48¾	50¼
Moh Val new	500	26¾	26¼	26¾
Mount Prod	500	31¾	31¾	31¾
Nat El Pw A	200	8¾	8	8
Nat Fd Pr B	1,000	26¼	26¼	26¾
Nat Fl & G	100	3¾	3¾	3¾
Nat P&L pfd	50	110¾	110	110¾
Nat Transp	300	23¾	23	23¾
Nat Trans pf	100	53¾	53¼	53¾
Neisner Br pfd	80	118¼	117	118¼
New Bradford	200	5	5	5
New Corn Cop	100	28	28	28
N J Zinc	10	190¾	188¾	190¾
N M & Ariz L	600	8¾	8¾	8¾
Newm Min	1,600	171	170	170¾
Nich & Sh nw	300	37¾	37¼	37¾
Niles Bem Pd	100	40	40	40
Noranda Mns	1,000	19¾	19¼	19¾
Nor O Pow	6,300	23	22	22¾
No P Line	58	101	101	101
No St Pw A	300	134¼	134¼	134¾
N E Pow	100	21	21	21
N W Eng new	100	32	32	32
Ohio Brass B	225	98¾	97¾	98¾
Ohio Oil	500	60¼	60	60
Pac Sti Boiler	200	14¾	14	14¾
Palmolive Pt Co	200	93¾	93	93¾
Pandem Oil	700	4¾	4¾	4¾
Pender Groc B	100	37	37	37
Pennok Oil Cor	100	5¾	5¾	5¾
Penn Mx Fuel	400	38¾	38½	38¾
Penn O Fd n	100	34¾	34¾	34¾
Do war	100	13	13	13
Do pr pfd	50	108¼	108¼	108¾
Do 6% pfd	50	94¾	94¼	94¾
Penn Salt	50	96¾	96¼	96¾
Peo Dr Stc	100	53	53	53
Phelps Dodge	100	124¾	124¼	124¾
Pick Bar Co pf	400	21	20¾	21
Pig Wig Cor	600	26	26	26
Pit Lk Er Ry	100	145¼	145¼	145¼
Pitts Pit Gl	20	227¼	227¼	227¼
Potrero Sug	600	12¾	10¾	10¾
Pow Sec Cor	100	11¼	11¼	11¼
Prairie O & G	900	49¼	48¾	48¾
Prairie P Line	100	187¾	187¼	187¾
Pratt & Lamb	900	57¾	57	57
Proctor & Gam	50	250	250	250
Prud Co pfd	100	105¼	105¼	105¾
Puget Sd P&L	50	98	98	98
Puget Sd Pw p	10	111¾	111¾	111¾
Do cvt pfd	200	40¾	40	40
Q & A Musical	10	270	270	270
Richman Br	100	15	15	15
Royal Can	1,000	351	351	351
Safeway Stre	50	250	250	250
Salt Crk Prod	400	31¾	31	31
Sanitary Groc	120	240	238	240
Schulte Ret	100	21	21	21
Seaman Bros	200	40¾	40¼	40¾
Seiberl Rub	2,400	6¾	6¾	6¾
Servel Inc vtc	4,800	17¾	16¾	17
Shattuck Den	600	47	46¾	47
Sheaffer Pen	1,000	37¾	35	36¼
Sierra Pac Elec	300	17	17	17
Silica G Cpn vtc	200	48¾	47¾	47¾
Silver I Brass	100	25¾	25¾	25¾
Silvest P & L	100	26¾	26¾	26¾
South Pipe L	100	50	47¾	50
Sparks Withing	5,500	50	47	50
St Com Tob	100	34	34	34
St Oil Indiana	2,900	76¾	74¾	76¾
St Oil Kansas	600	15¾	15¼	15¾
St Oil Kentucky	900	129¾	126	129¾

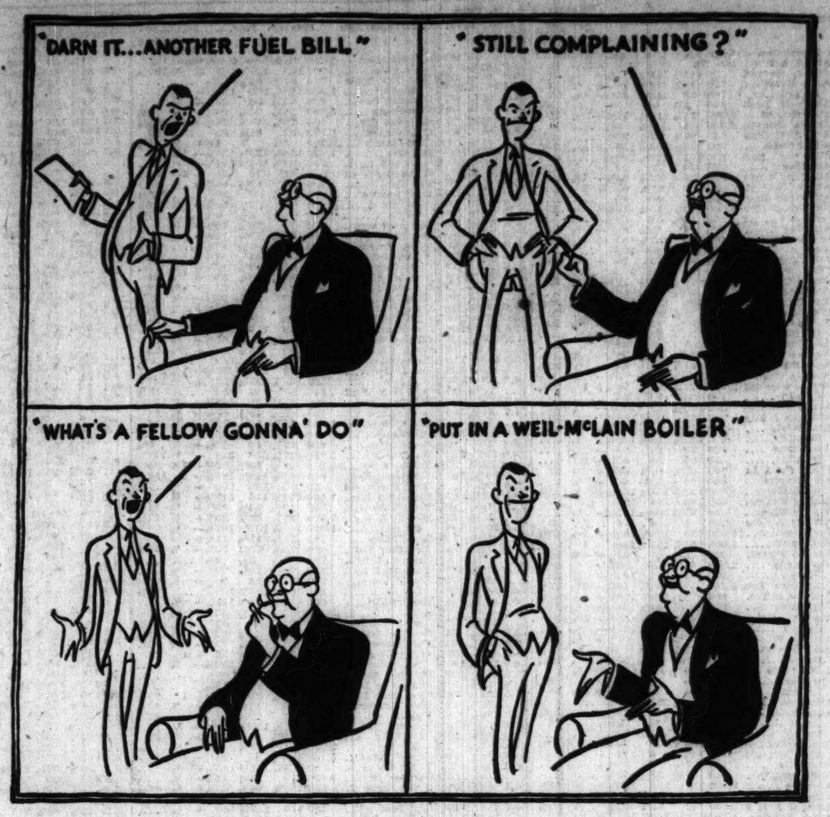
NEW YORK STOCK TRANSACTIONS

Saturday, Feb. 11, 1928.

Total sales, shares...1,270,500 Year ago ..... Holiday

Total, 1928.....79,021,880 Previous year.....58,145,460

Dividend yield per cent.	Bid.	Asked.	Description—	Sales.	High.	Low.	Close.	chge.	Net Feb.11, 1927.
5.6	107⅝	108	Do pfd	200	108	107¾	108	+ ⅛	100⅝
6.3	56½	57⅞	Com Inv Trust	300	57	56⅝	56⅝	— ⅛	
4.8	165¼	165¾	Comml Solv	1,300	165⅝	165	165⅝	— ⅛	
3.0	66¼	66¾	C'wealth Pow	200	66¾	66	66¾	+ ⅛	12⅝
	24⅝	24¼	Congoleum	3,300	24½	24¼	24⅜	— ⅛	34¼
5.2	75½	77	Congress Cig	100	77¾	77¾	77¾	— ¼	85
5.8	81¼	82	Cons Cigars	1,100	85	81¼	82	— ⅝	85
	1¼	1⅝	Cons-Distrib	2,100	1¾	⅝	1⅝	— ⅛	100
3.6	135⅝	136	Con Gas	7,800	136¾	135¾	135⅝	— ⅛	136⅝
4.9	101⅝	101¾	Do pfd	300	101⅝	101¼	101¼	— ⅛	91⅜
8.6	70¾	71	C R & C 6% pf	900	71	70	71	+ 1	
5.6	89¾	90	Con Can	1,800	90	89¼	89⅝	— ¼	68¼
8.0	50	50¼	Cont Bak 'A'	1,800	50¼	50	50		82¾
6.3	96	96¼	Do pfd	200	96¾	96¼	96¼		97¾
	5¼	5¾	Do "B"	400	5¼	5¼	5¼	— ⅛	7⅞
2.6	76¾	77	Cos Insurance	500	77	76¼	76¾	— ¼	123⅛
7.5	10⅛	10⅜	Cos Motors	1,200	10⅜	10⅛	10⅜	+ ⅛	49⅞
2.9	67¾	67⅞	†Corn Products	2,900	68	67¾	67⅞	— ⅛	86
3.7	133	135	††Cosy Co	300	134¾	134¾	134¾	+ ¾	149
	17	18	Crex Carpet	300	17⅜	17¼	17¼	— ⅛	44
6.7	88¾	88	Crucible Steel	1,100	89¾	88¼	88¾	— ⅛	49
	24½	25⅝	C G Sug pfd	200	25	25	25	— ⅛	49
5.6	71¾	72¼	Cudahy Pkg	22,700	72	71¾	72	— ¼	21¾
2.5	165	166	Cunahamang-S	100	165	165	165		73¾
	60¾	61	Curtiss Aero	400	60¾	60⅝	60⅝	— ¾	
	38¾	39	Davis Chem	2,100	39	38¾	39	+ ⅛	39
5.9	118	119	Deere pfd	100	119	118	118	— 1	175
5.3	165¼	166	Del & Hud	1,200	167	164½	165¼	— 1¼	175
6.9	20¼	20½	Eaton Axle	14,900	20½	20⅜	20⅜	— ⅛	147⅛
3.0	166¼	167	†Eastman Kod	600	167¾	166¼	166¾	— 3	135
7.0	100		Ebenlohe B pfd	20	100	100	100	— ¾	
5.1	116⅜	117¼	Elec Auto Lite	1,400	117¾	116	117⅜	— ¼	71
	13¼	13⅝	Elec Boat	500	13¾	13¼	13⅝	— ⅛	47⅛
	32¼	32⅝	Elec P & L	7,500	32¾	32¼	32⅝	— ⅛	47⅛
6.5	107¼	108	Do pfd	1,900	107¾	107¼	107¼	— ¼	97
	11¾	11⅝	Elec Refrig	700	11¾	11¼	11⅝	— ⅛	74⅝
	71¼	71	Elec Stor Bat	400	70¾	70¾	70⅝	— ⅛	
	2¾	5	Emerson-B 'B'	200	3¼	3¼	3¼		
6.9	79¾	79¾	Endicott J	100	79¾	79¾	79¾	— ¼	85⅝
	34¾	34¾	Eng Pub Ser	200	34	34	34	— ¼	25¾
6.5	107¾	108⅜	Do pfd	100	108⅜	108⅜	108⅜	— ⅛	96¾
6.8	102¾	103¼	Equit Bldg	500	103⅝	103⅜	103⅜	— ¼	155⅞
	52	52¾	Erie	3,400	52¾	51½	52⅜	— ⅜	55½
	56¼	57⅜	Do 1st pfd	400	57	57	57		55⅞
	71¾	74	Eureka Vac	100	73¾	73¾	73¾	— ¼	46⅛
6.8	33¾	34	Fajardo Sugar	200	33¾	33¾	33¾	— ¼	41
7.5	51¾	51⅞	†Fed Lt & Tr	1,600	53¾	51¾	52	+ 1	
6.0	100¾	101⅛	Do pfd	60	100¾	100¾	100¾	— ¼	
2.5	200	203	Fid P F Ins	200	203	203	203		
5.4	12¾	13⅜	Fifth Ave B L	10	13⅜	13⅜	13⅜		28¾
4.6	33	33⅜	First Nat Strs	2,000	33⅜	32¾	33⅛	+ ⅛	174¾
	15¾	16	Fisk Rubber	800	16	15⅞	15⅞	— ⅛	47
4.2	70¾	71	Fleisch Co	6,000	71	70¾	71	— ¼	114
6.8	112¾	113	Fr Sim pfd	100	113	112¾	112¾	— ¼	68
5.0	80¾	80¾	Fox Film A	700	80¾	80¾	80¾	+ ¼	
	1¾	1⅞	Do vtc	3,200	1⅞	1¾	1⅞	+ ⅛	
	77¾	79¼	Freep Texas	5,100	85¾	84	84¼	— 1	44
4.8	84¼	84¾	Freep Texas pf	300	105¾	105¼	105¼	— ¼	
6.0	105⅛	106	Fuller Co pr p	200	106	105¾	106	+ ⅛	
	14¾	15	Gardner Mot	1,700	15	14¾	14¾	— ⅛	44
6.4	63¾	64	G am Tank C	500	63⅝	63¼	63¼	— ⅜	43⅝
	76⅜	76⅝	Gen Asphalt	1,200	77	76⅜	76⅝	— ⅛	48⅜
5.7	138	140	Gen Bak pfd	100	140	138¾	140	+ ¾	
	111¾	113	GOE Del 7% p	100	111¾	111¾	111¾		
5.6	71	71⅝	General Cigars	400	71	70¾	70¾	— ¼	113
3.1	130¾	130⅞	Gen Electric	2,600	130⅝	129⅝	130⅛	— ⅛	96¾
5.5	11¼	11⅜	Do spl	100	11⅜	11⅜	11⅜		11⅞
3.7	137¾	137⅞	Gen Motors	32,600	138⅝	137¾	137⅞	— ¼	
5.6	124¾	125¼	Do 7% pfd	300	125	125	125		120
5.0	57¾	58	Do 6% deb	200	57	57	57		58
7.0	58¾	59	Gen Pub Serv	100	59	58¾	58¾	— ¼	58
7.0	43¾	44	Gen Refract	17,700	44	43¾	43¾	— ¼	93⅜
4.5	111¼	111⅝	Gen Ry Sig	5,000	113	110	111¼	+ ¼	
	69	70	Gen Refract	400	70	69	69	— ¼	
5.0	101	101¼	Gillette	1,600	101¼	100¾	101¼	+ ¼	
	42¾	43	Gilmore Bros	500	43¾	41¾	41¾	— 1	41⅝
7.3	96	96¼	Do pfd	100	96¼	96¼	96¼	— ¼	100
	22¾	22¾	Glidden Vars	1,300	23	22¾	22¾	— ¼	37
7.1	98¾	99	Do pr pfd	140	99	99	99		99
7.1	101¾	101¾	Gold D Corp	47,100	101¾	98¾	101¼	+ 4¼	46⅞
4.5	88¾	89	Goodrich	2,000	89	88	88	— ¼	54¼
6.3	110¼	111	Do pfd	100	111	111	111		111
	66¼	66¾	Goodyear	2,100	66¾	65¾	66¼	— ¼	
	99	99	Do 1st pfd	100	99	99	99		
6.6	85¾	86¼	Gotham Hose	600	86¼	85¾	86	+ ¼	66¾
2.9	85¾	86¼	Graham Paige	1,600	18	17⅝	18	— ⅛	32¾
	41¼	41¾	Granby	2,000	41¾	40¾	41¾	+ ¼	46⅜
3.2	96¼	96	Gt Nor pfd	1,700	94¼	92	94¼	+ 1¾	86⅝
5.3	95	96	Do ctfs	1,700	94¼	92	94¼	+ 1¾	
6.5	23	23¼	Gt Nor Ore	4,500	134¾	133¾	134¼	+ ¾	32¾
	134	135



They FIGHT FUEL WASTE

That's Why Owners Recommend Them

Does the cost of home heating worry you? Fuel waste causes much of it. Waste up the chimney and down into the ashpit. Weil-McLain Boilers end both of them. They absorb more heat from the fire and fill your home with cozy warmth.

Weil-McLain Scientific Combustion Boilers are designed with one single thought in mind—to give more heat and save fuel. They are built to fight fuel waste, because the principal cost of home heating is the year-after-year cost of the fuel consumed.

They are popularly priced, of course, due to modern manufacturing methods. But above all, they are *efficient*—assuring warm rooms, health protection, and a generous saving in your fuel bills.

Scientific combustion ends ashpit waste

Probably never before has there been a boiler in which the factors of costly fuel waste are so completely conquered. Among the Weil-McLain advantages, which insure warm rooms and a saving in fuel, is scientific combustion.

Due to scientific design, the fuel in the Weil-McLain Boiler is more thoroughly burned. The fire burns bright and clean. It lasts a long time and requires only infrequent attention.

Costly waste down into the ashpit is ended.

Fuel-saving corrugations and back-and-forth fire travel prevent waste up the chimney


Fuel-saving corrugations absorb more heat from the fire

The Weil-McLain Boiler has *40 per cent* more heat-absorbing surface *directly above the fire*, due to a corrugated crown sheet section.

All other vital heating surfaces, too, have fuel-saving corrugations. You can see for yourself that corrugations like this ~~~ permit crowding more heat-absorbing surface into the same space. Weil-McLain long back-and-forth fire travel eliminates all short cuts to the chimney, and is a final safeguard against waste.


Back-and-forth fire travel ends waste of heat up the chimney

Not only do these two Weil-McLain features end waste of valuable heat units up the chimney, but they give further assurance of warm rooms and fuel economy.

See your heating contractor

Or write our wholesale distributor in your territory, for a copy of booklet Number 20-R, describing the complete line of Weil-McLain Boilers. Weil-McLain Company. General Offices: 641 West Lake Street, Chicago.

Factories and Offices: Michigan City, Ind.—Erie, Pa.

Weil-McLain Self-Feed Boilers

. . . the highest standard of clean, hard coal heating

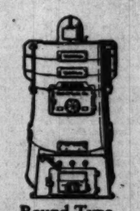
The Weil-McLain Self-Feed is a new and more *convenient* boiler . . . a boiler you can leave for long periods without thought of shoveling coal . . . a boiler that assures home heating luxury . . . yet a surprisingly priced boiler of cleanly habits and amazing fuel savings.

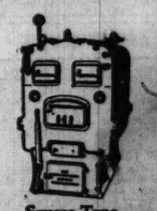
The Weil-McLain Self-Feed Boiler costs comparatively little more than regular type boilers, because its simplified design effects savings in manufacture and installation.

It saves fuel because of corrugated heating surfaces and long back-and-forth fire travel and because it burns inexpensive small sizes of clean hard coal, there is a further year-after-year saving in fuel cost. A handy ashpit spray adds to its cleanliness.



Write for our Self-Feed Boiler Catalog, giving complete details.


Round Type


Square Type

For Steam, Vapor and Hot Water Heating in complete range of sizes for all types of small and large buildings.



Where the use of soft coal is making smoke a community problem, the Weil-McLain Long-Firing-Period Smokeless Boiler will prove of interest. Write for Smokeless Boiler Catalog.

Unexcelled for

Oil Burning

Weil-McLain Boilers are unexcelled for oil burning because their extra heating surfaces and longer fire travel absorb more of the quick, intense heat produced by modern oil burners.

Weil-McLain

SCIENTIFIC COMBUSTION

BOILERS

Cleveland, Ohio
The W. M. Pattison Supply Co.,
777 Rockwell Ave.

Des Moines, Iowa
Globe Machinery & Supply Co.,
205-11 W. Court Ave.

Detroit, Michigan
Anchor Pipe & Supply Co.,
14430 Dexter Blvd.

Dubuque, Iowa
Kretschmer Mfg. Co.,
9th and Washington Sts.

Evansville, Ind.
Plumbers' Supply Corp.,
620 E. Pennsylvania St.

Ft. Dodge, Iowa
Leighton Supply Co.

Galesburg, Illinois
May Co.
413 S. Prairie St.

Indianapolis, Ind.
August Buschmann & Sons, Inc.
College Ave. & Eleventh St.

Rockford, Illinois
Van Denberg Supply Co.,
522-530 Cedar St.

Lexington, Kentucky
Plumbers' Supply Corp.,
610 E. Third St.

CHICAGO, ILLINOIS
Weil-McLain Company,
641 West Lake Street

James B. Clow & Sons,
Talman Avenue and West Lake Street

National Plumbing & Heating Supply Co.,
201-239 East 63rd Street

Logansport, Indiana
Baker Specialty & Supply Co.

Milwaukee, Wisconsin
Weil-McLain Co., 201 Oregon St.

Minneapolis, Minnesota
Grinnell Company,
240 Seventh Ave., South

Peoria, Illinois
Nailon Bros. Co., Inc.,
108-110 Liberty St.

Sioux City, Iowa
Wigman Company

St. Louis, Missouri
R. A. Dubuque Supply Co.,
3308 Chouteau Ave.

Superior, Wisconsin
Duplex Manufacturing Co.

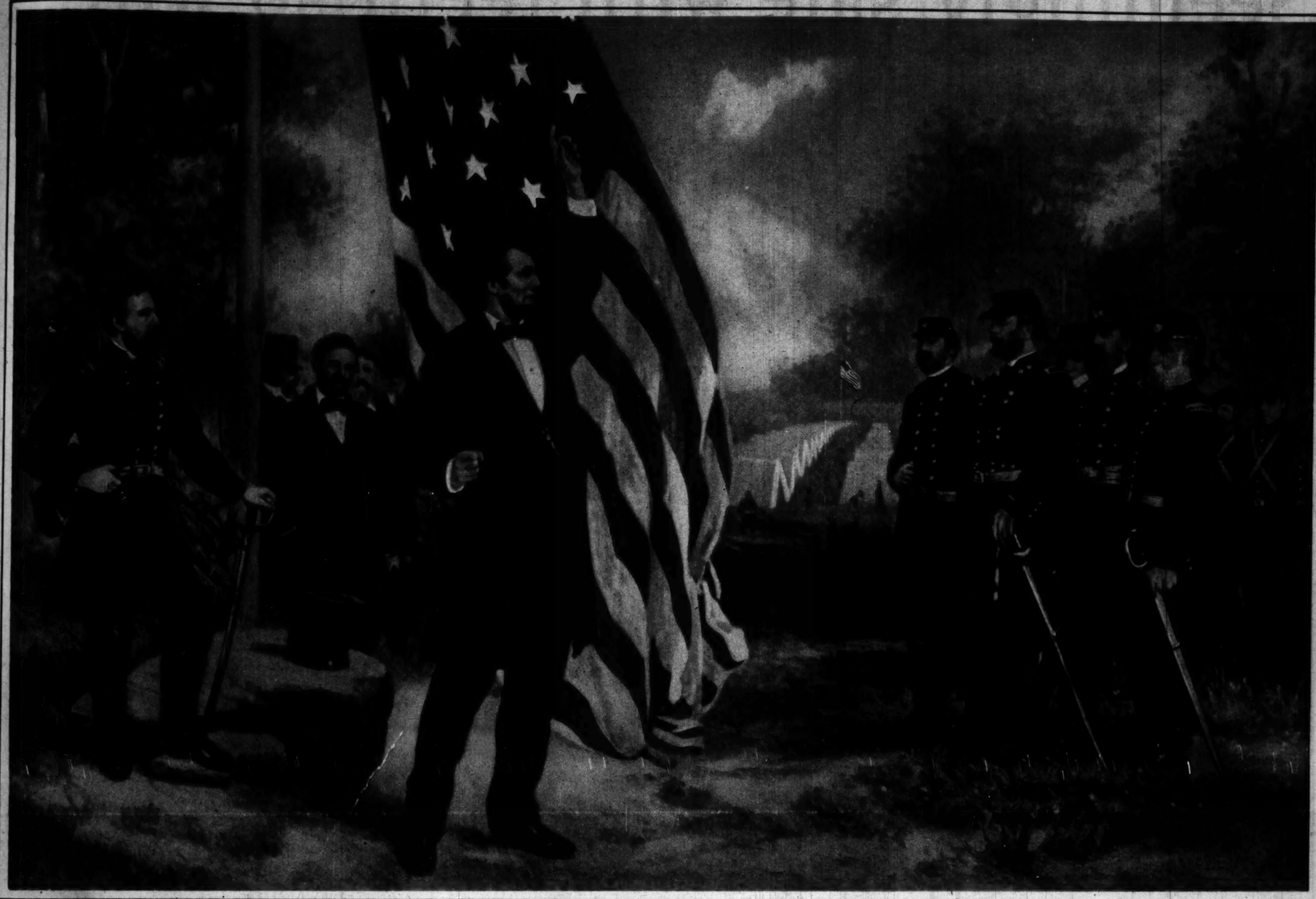
Cincinnati, Ohio
The Mutual Mfg. & Supply Co.,
426-428 East Eighth St.

©1928L.W-McL.

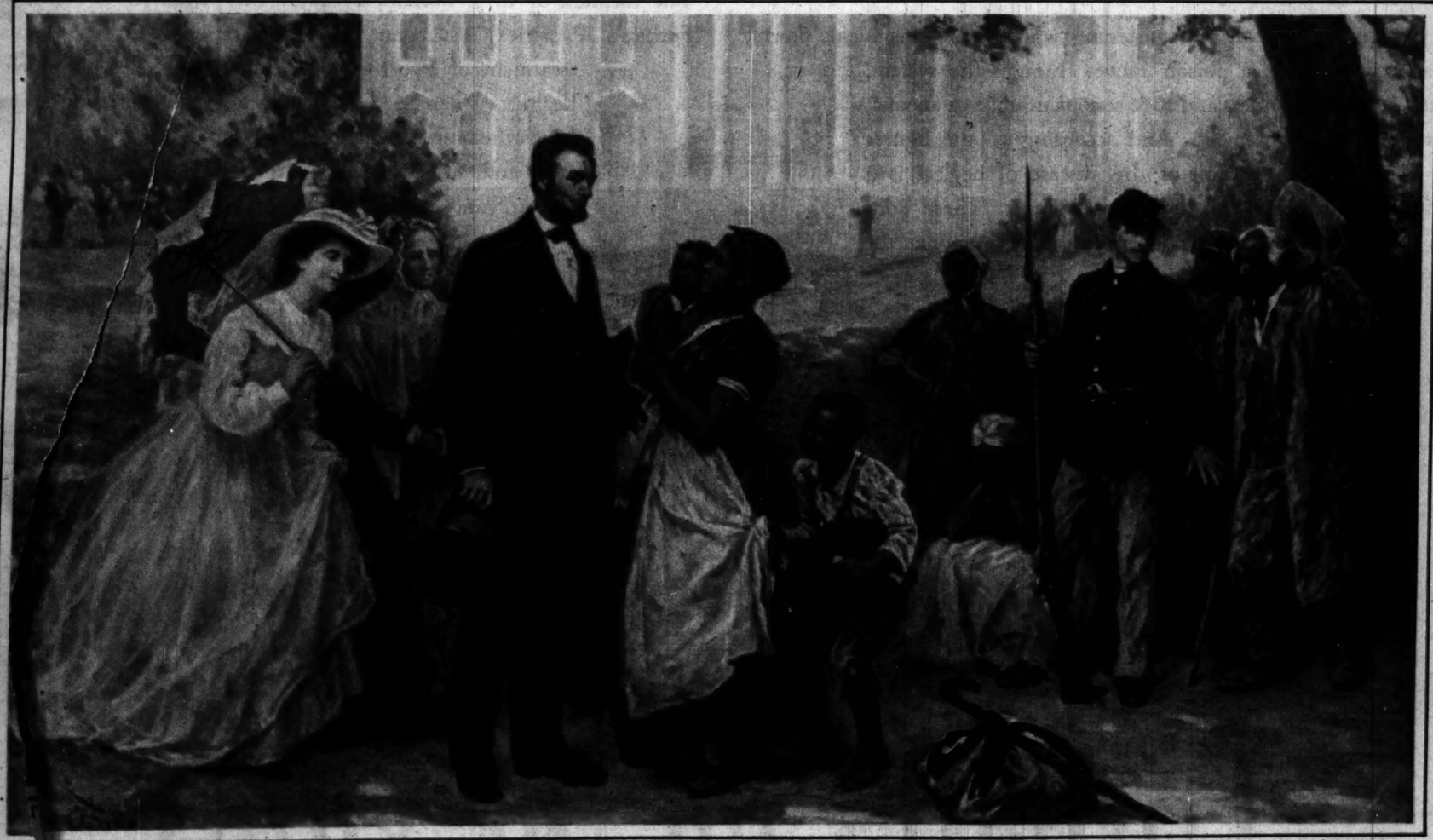
Picture Section
In 2 Parts Part 1

Chicago Sunday Tribune.
THE WORLD'S GREATEST NEWSPAPER

February 12, 1928



THE GREAT AMERICAN AND HIS FLAG—Here is an artistic conception of the occasion when Lincoln in such glowing words dedicated the national cemetery at Gettysburg. The artist, Stephen F. Jerome, has painted Gen. George G. Meade at the flagstaff, and in the foreground is a group of other generals who fought in that decisive conflict of the Civil war.
(Reproduction through courtesy of Chicago Historical society.)



LINCOLN AND THE CONTRABANDS—Following his emancipation proclamation, the President was besieged by Negroes seeking to express their gratitude. J. L. G. Ferris, painter of many romantic scenes in American history, here gives us his conception of a day on the White House grounds with former slaves, some of whom had traveled far, seeking to meet the man whose act had meant their freedom.
(Reproduction through courtesy of Chicago Historical society.)

Seemingly safe with teeth so white YET...



Many, many people while in the heyday of life are relegated to the background—unwilling spectators who have surrendered health to the disease of neglect (Pyorrhea). This grim enemy attacks the unwary.

4 Out of 5 Pay This Price

Although teeth may be clean and glistening white, the gums break down. When this occurs, Pyorrhea poison moves through the system, often causing stomach disorders and such serious troubles as anemia, neuritis, and facial disfigurement. And according to the figures of famous dental clinics, the toll of this disease of neglect is 4 persons out of 5 after forty, and thousands younger. These odds are unfair. Because it is so easy to keep teeth white and at the same time protect health against Pyorrhea.

More Than A Toothpaste

Just follow this simple regime: See your dentist once every six months. Have him examine teeth and gums thoroughly. And start using Forhan's for the Gums today.

Without the use of harsh abrasives, this dentifrice keeps teeth clean and pearly white. It protects them against acids which cause decay.

And moreover, if used regularly and in time, it helps to keep gums firm and healthy. As you know, Pyorrhea seldom attacks healthy gums.

The formula of R. J. Forhan, D. D. S., this dentifrice is compounded with Forhan's Pyorrhea Astringent, the preparation used by dentists in the treatment of Pyorrhetic conditions. It helps to protect precious health. When used as a massage for exercising gums daily it keeps them sound and healthy.

It is folly to wait for flashing signals, for gums to bleed and recede from teeth, for teeth to loosen in their sockets. Prevention is the sensible course.

Morning and night, every day, brush teeth and gums with Forhan's for the Gums. Teach your children this good habit. They'll like the pleasant taste of Forhan's. And it is the means of safeguarding health, beauty, and youth. At all druggists—in tubes, 35c and 60c. Forhan Company, New York.



If gums bleed easily, if they are tender, apply Forhan's. With the index finger vigorously rub with a circular motion the upper gums, both inside and out, until they feel invigorated. Then massage lower gums. Do this regularly and gums will soon become firm and sound.



With your thumb and forefinger massage the gums both inside and out and the roof of the mouth as well. Massage until you feel the pleasant tingle of increased blood circulation.





Your gums should always look like this—even, sound and healthy. Keep them so by exercising them. Twice daily, massage them with Forhan's for the Gums—the dentifrice that safeguards the health of the gums and cleanses teeth.



We Were Right. More and more people are realizing the importance of oral hygiene. Every morning and every night, they use Forhan's Antiseptic Refreshant. It protects mouth, nose and throat from infection. It keeps breath sweet and fresh. It is safe, effective and pleasant. Try it.

Forhan's *for the gums*

YOUR TEETH ARE ONLY AS HEALTHY AS YOUR GUMS

Springfield, June 35 1858

J Medill Esq.
My dear Sir

Your note of the 23rd did not reach me till last evening- The Times article I saw yesterday morning- I will give you a brief history of facts, upon which you may rely with entire confidence, and from which you can frame such articles or paragraphs as you see fit.

I was in Congress but a single term- I was a candidate when the Mexican war broke out- and I then took the ground, which I never varied from, that the Administration had no right in getting us into the war, but that the Officers and Soldiers who went to the field must be supplied and sustained at all events- I was elected the first Monday of August 1846, but, on regular course, only took my seat December 6. 1847- In the interval all the battles had been fought, and the war was substantially ended, though our army was still in Mexico, and the treaty of peace was not finally concluded till May 30. 1848- Col- E. D. Baker had been elected to congress from the same district, for the regular term next preceding mine, but having gone to Mexico himself, and having resigned his seat in Congress, a man by the name of John Henry, was elected to fill Baker's vacancy, and so came into congress before I did- On the 22nd day of Feb. 1847 (the very day I believe, Col. John Hardin was killed at Buena Vista, some certainly more than nine months before I took a seat in Congress) a bill coming, with great accuracy, to that description by the Times, passed the House of Representatives, and John Henry voted against it, as may be seen in the Journal of that session at pages 406-7- ~~The Clapp~~ The bill became a law; and as found in the U. S. Statutes at Large. Vol. 9. page 149-

This I suppose is the real origin of the Times' attack upon me- In its issue next to mine, it has merged in a vague recollection of Henry's vote, and appropriates it to me- I scarcely think any one is quite prepared enough to make such a charge in such ~~true~~ terms, without some slight belief in the truth of it-

Henry was my personal and political friend, and as I thought at the time, did right. Even when I first learned of that vote, I well remember how astonished and mortified I was- This very bill, rotten against by Henry, passed into a law, and made the appropriation for the year ending June 30. 1848- extending a full month beyond the actual and formal ending of the war. When I came into Congress, money was needed to meet the appropriations made, and to be made, and accordingly on the 17th day of Feb. 1848. a bill to borrow 16.000000- passed the House of Representatives, for which I voted, as will appear by the Journal of that session page 426. 427- The act itself, increasing to 16.000000 (I suppose in the Senate) is found in U. S. Statutes at Large Vol. 9- 217-

Again, on the 8th of March 1848, a bill passed the House of Representatives, for which I voted, as may be seen by the Journal 520-521 It passed into a law, and is found in U. S. Statutes at Large Page 215 and following. The last section of the act, at page 217- contains an appropriation of 800000- for clothing the volunteers-

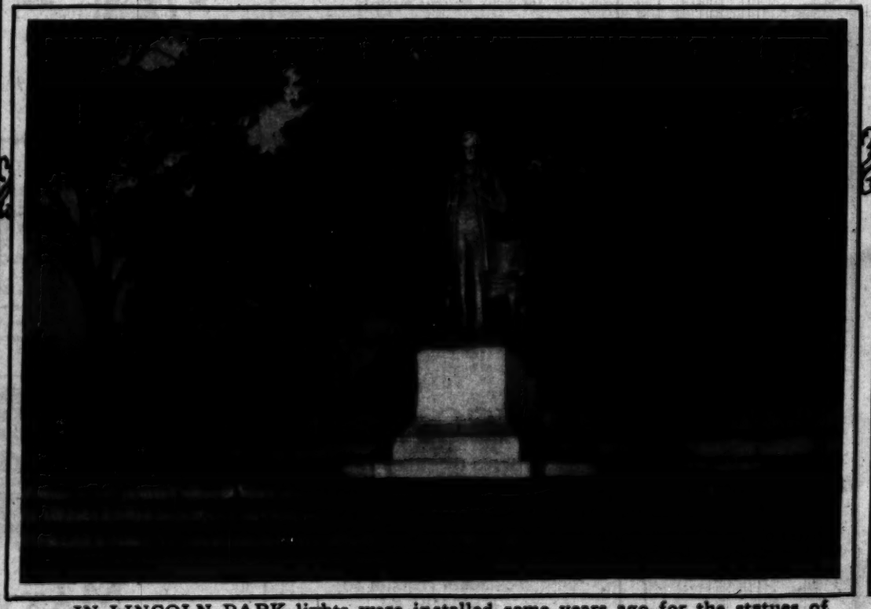
It is impossible to refer to all the votes I gave but the above I think are sufficient specimens; and you may safely deny that I ever gave any vote for withholding any supplies which, from officers or soldiers of the Mexican war. I have examined the Journals a good deal; and unless I can not be mistaken, for I have my eye always upon it- I omit also to get this into the mail-

Yours very truly
A. Lincoln

FROM ABRAHAM LINCOLN TO JOSEPH MEDILL—In this letter from the Emancipator came the reply requested by the publisher of The Tribune to the assault of another newspaper upon Lincoln's record in congress. The Tribune had already launched the widespread crusade which was to make the Railsplitter president. The next year Lincoln wrote concerning it: "I owe it [meaning The Tribune] a debt of gratitude, which I fear I shall never be able to pay." Lincoln as a Whig was opposed to the war in Mexico, and it is fairly apparent that when he was in congress his opposition to the war not only cost him his seat, but also lost his district for the Whigs in '48. Lincoln criticised the President savagely, but he voted supplies, supporting the army although attacking the administration, and evidently the newspaper referred to in this letter accused him of the unpatriotic act of having voted against an army supply bill. His letter proves it was his predecessor in the House who voted against the bill mentioned.



LINCOLN AT THE BATTLE FRONT, the headquarters of the Army of the Potomac, near Antietam, in October, 1862. On Lincoln's right stands Allan Pinkerton, the famous detective and organizer of the army's secret service. At the President's left is Gen. John A. McClernand. The photograph was donated by the Pinkerton family to the Chicago Historical society, through whose courtesy it is reproduced.



IN LINCOLN PARK lights were installed some years ago for the statues of Abraham Lincoln and of Gen. Grant. St. Gaudens' most effective statue of Lincoln is considered to be this one, at the south entrance of the park. It is simple and dignified, and amazingly effective. With the lights blazing on it, the lights by which this photograph was made, it is one of Chicago's chief beauties.



IN GRANT PARK has been placed the "Seated Lincoln," also the work of St. Gaudens. It is a beautiful monument to the martyr president, though it is not considered as great a piece of work as the one in Lincoln park. (Tribune photographs.)

Chicago Homes



IN THE BURTON MUDGE APARTMENT, 3100 Sheridan road, the dining room opens off one end of the living room, giving an aspect of great length when the French doors are open. The modern theory of furnishing the dining room as simply as possible is here admirably illustrated.



THE OVAL DINING ROOM in the residence of Mrs. Joseph T. Ryerson at 1406 Astor street is one of the choicest examples in the country of this neoclassic fashion. The walls are marbleized in the soft greens and yellows used in the paintings over the door.



THE LIVING ROOM of the Burton Mudge apartment (at the left) is spacious and light in tone. The furniture coverings and draperies are in pleasing shades of green and gold. The two built-in bookcases, one at each side of the classically simple fireplace, over which is hung an oval floral painting, constitute a satisfying wall group.

(Mudge photos by courtesy of William R. Moore.)



THE LIVING ROOM of the Joseph T. Ryerson residence has been called "a very fine example of a dignified French room, both in its design and in its furniture." The floor is parquetry.

THE CA
Beach lures
of Mr. and
Forest, the
camera reco
course from



PLAYGROUNDS OF THE WORLD

People travel over the world to view the varied and exotic beauties of nature; sky, water, foliage, flowers, costumes, etc. The gems of art thus found supply the motifs for the series of captivating designs in MALLINSON'S latest offering "PLAYGROUNDS OF THE WORLD".

The beauties of these newest creations beggar description. In color as well as in design they are beyond compare. They are shown in Pussy Willow, Indestructible Chiffon Voile, and Vagabond Crepe.

Sold in the better stores by the yard and in garments ready for wearing. Look for the name MALLINSON on the selvage.

MALLINSON'S
Silks and Fabrics de Luxe

H. R. MALLINSON & CO., Inc.
Fifth Avenue at 31st Street
NEW YORK

323 South Franklin St.
CHICAGO, ILL.

85 Second St.
SAN FRANCISCO, CALIF.



Black men...brown men ...yellow men

Tune in every Thursday

Weekly Radio Programs featuring noted singers, instrumentalists, orchestras from KYW, WJZ, WTMJ, WOC, WHO, WOW, WRHM, KSD, WDAF, KVOO, WBAP, KPRC, WJR, KDKA, WHAM, WBZ, WBZA, WSB, WSM, WMC, WHAS, WLW, WBAL, WRVA, WBT, WJAX. *Tune in every Thursday from 8 to 9 P. M., Central Time, for the Maxwell House Coffee program*



"Good to the last drop"

HUNDREDS of different kinds and grades of coffee from many distant lands! Black men, brown men, yellow men toiling in the tropical fields of four continents!

Countless natural flavors! Yet no single one that has ever satisfied those men and women who most love to linger over their morning cup of coffee.

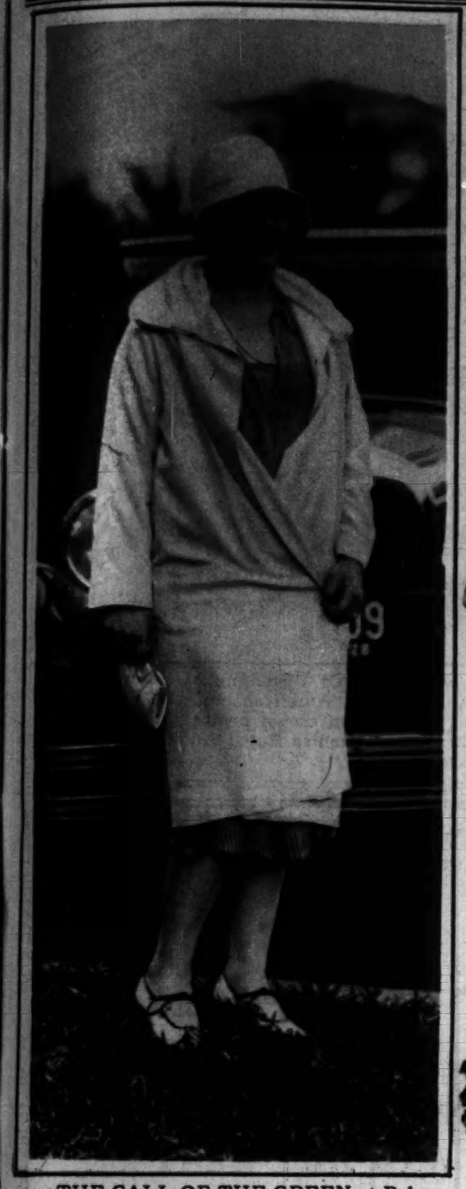
It was a flavor no one had ever tasted that a southerner created years ago in the old South. Taste joined with taste. Coffee blended with coffee.

Known to the South alone a few years ago, that special shade of richness in Maxwell House has now swiftly made it by far the largest selling coffee in the country.

An adventure awaits you and your family in that shade of difference—in the smooth full-bodied liquor of Maxwell House Coffee.

MAXWELL HOUSE COFFEE
It is pleasing more people than any other coffee ever offered for sale

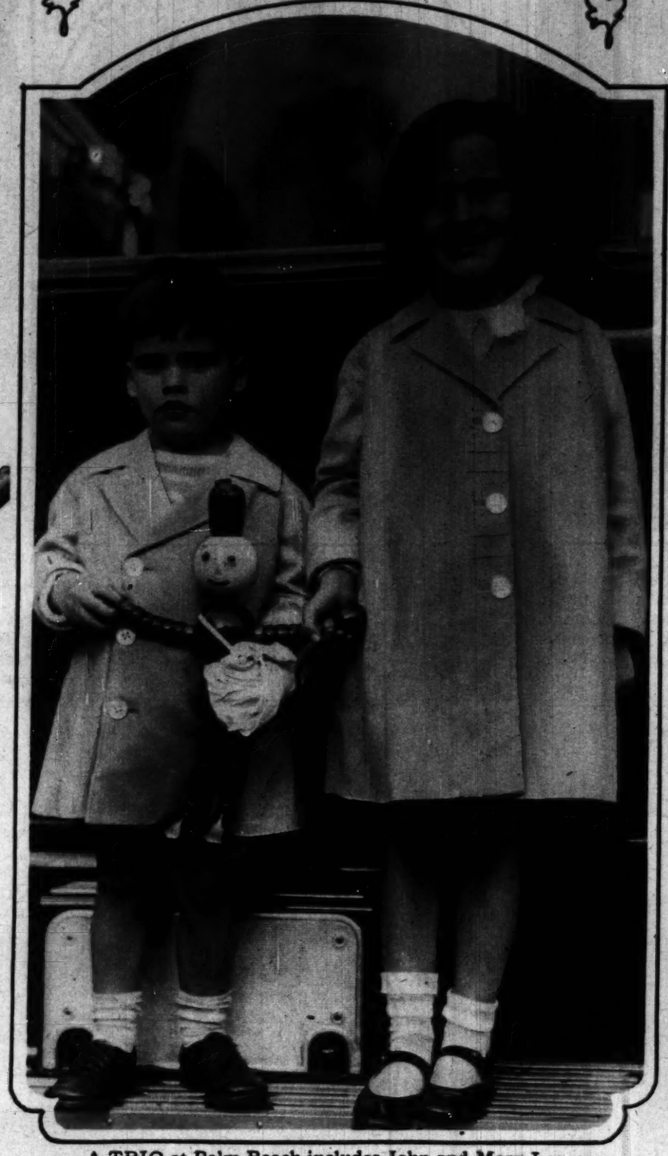
SOCIETY



THE CALL OF THE GREEN at Palm Beach lures Miss Katherine Putnam, niece of Mr. and Mrs. James A. Hinkley of Lake Forest, the Chicago suburb; wherefore the camera records her departure for the golf course from her club.
(Photograph from International.)



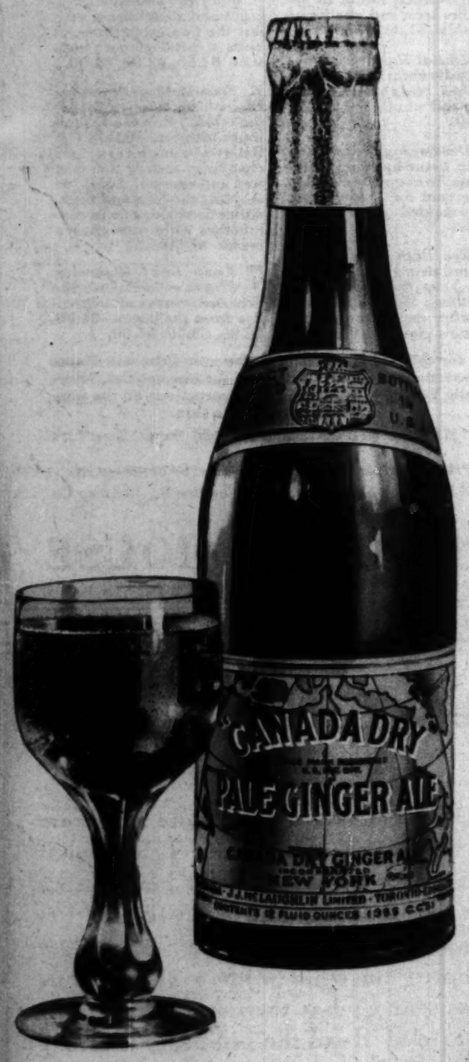
AND TENNIS entices Mrs. Lucius Ordway, another representative of the Lake Forest social colony "doing" the Palm Beach season. Thus attired, Mrs. Ordway went on the courts as a tournament competitor.
(Photograph from International.)



A TRIO at Palm Beach includes John and Mary Louanna Jelke of Chicago—and a doll to which both appear to lay some claim. John and Mary Louanna are children of Mr. and Mrs. John F. Jelke Jr. (Photograph from Underwood & Underwood.)



MIAMI BEACH provides a sunny background for Mrs. Fred A. Poor of Chicago, whose husband is president of the exclusive Bath club at this Florida spa.



You'll never know how good ginger ale can be until you drink "Canada Dry"

You say, "I've been drinking ginger ale all my life." And you have. Last week you tried this brand. Last month you tried some other. A year ago it was still another. And so it goes.

You *say* you've been drinking ginger ale all your life. But *have* you? As a matter of fact, you'll never know what real ginger ale is . . . how good ginger ale can be . . . until you try "Canada Dry."

Made from real Jamaica ginger

For this ginger ale is a beverage in the truest meaning of the word. It has body to it. It has distinction. Once you taste this fine old ginger ale, you could tell it anywhere. Just as the connoisseur can readily distinguish the various kind of ports or burgundies or champagnes from one another . . . just as some can even tell the vintage of a wine to within a year . . . so can you always distinguish the true flavor of "Canada Dry."

It is only the finest things—the best of their kind—that are ever imitated.

Years of painstaking effort, experiment after experiment, disappointment after disappointment, discouragement, and then, at last—a *real product*—the premier of its kind—is created.

Almost immediately, imitators with *sham* products enter the field to ride the waves of success, at the expense of the *real* product.

Imitators can duplicate the emerald and gold package and other details; they can copy methods. But they never can and never will duplicate the inherent *quality* of "Canada Dry." "The Champagne of Ginger Ales." *It is inimitable.*

The real product always wins

The mere fact that attempts are being made to imitate "Canada Dry," is proof of its superiority. We have faith in the American public, who can always be depended upon to recognize the *real* from the *sham*.

Don't accept substitutes or imitations.

"CANADA DRY"
Reg. U. S. Pat. Off.
"The Champagne of Ginger Ales"

Extract imported from Canada and bottled in the U. S. A. by Canada Dry Ginger Ale, Incorporated, 25 W. 43rd Street, New York, N. Y.
In Canada, J. J. McLaughlin Limited. Established 1890.
Chicago Branch, 350 N. Clark Street, Chicago, Ill. Phone Superior 7528-7529

© 1928



THREE IMMORTALS OF AVIATION dine in Paris to celebrate the twentieth anniversary of Henry Farman's $10,000 prize flight of one kilometer in 1908. Left to right, M. Farman, A. Santos Dumont, who flew 220 meters in 1906, and Gabriel Voisin, one of the brothers who made Farman's historic plane. (Photograph from Pacific and Atlantic.)



A SOUVENIR OF FRANCIS SCOTT KEY is this Paisley shawl, valued at $65,000 and worn by Ronhild Key Madison, a direct descendant of the author of "The Star Spangled Banner." Key gave the shawl to his daughter, Anna, on the day of her wedding. (Photograph from Wide World.)



A ROYAL GASOLINE ALLEY—Princes Georg and Flemming of Denmark, sons of Prince Axel, are growing up at the throttle of their "American model"—a Christmas gift from their aunt, Princess Astrid, wife of the Belgian crown prince. Whereby they tread in paternal footsteps; for Axel, president of the Danish Royal Automobile club, is one of the most ardent of motoring enthusiasts. (Photograph from Wide World.)



East Milton, Mass.

"I AM keenly interested in sports, and wanted to take part in all the athletic and social events of my school—but for a time I was so embarrassed by eruptions on my face that I hated to go out at all. It so happened that my mother had derived splendid results from eating Fleischmann's Yeast. I began eating it myself—two cakes a day dissolved in milk. My face cleared up entirely and my pleasure in school activities revived. I ate Yeast for a year—in fact, I still eat it off and on, just to keep in condition."

Charles E. Park





Locomotion in Minnesota! . . . Mr. A. C. Kyhn and Miss Gladys Kyhn out for a frosty ride

"Now so well I can eat anything!"

Minneapolis, Minn.

"FOOD did not appeal to me in any form. In fact, my stomach was in such shape that anything I ate disagreed with me.

"And I had lost all my old vitality.

"Three cakes a day of Fleischmann's Yeast and today I am again eating my meals with real enjoyment and relish. My wife and three children have also become ardent users of Fleischmann's Yeast and are enjoying the same beneficial results that I am."

Arthur C. Kyhn

EVERY bit as fresh as any garden vegetable, Fleischmann's Yeast is not a medicine, but a pure corrective *food*.

Fleischmann's Yeast restores your health and energy by keeping your intestinal tract clean, by strengthening the sluggish, weak intestinal muscles.

Gradually these muscles begin to do their work again. Elimination becomes more regular, more *complete*. Food wastes, now promptly thrown off, no longer poison your system. Your digestion improves. Your skin clears and freshens. Once again you feel your old vigorous, happy self!

All grocers have Fleischmann's Yeast. Buy two or three days' supply at a time and keep in any cool, dry place. Best results are obtained when you eat Fleischmann's Yeast regularly, three times every day.

And write today for a free copy of the latest booklet on Yeast in the diet. Address Health Research Dept. N-805, The Fleischmann Company, 701 Washington St., New York City.

Health for you—this new easy way

Eat three cakes of Fleischmann's Yeast regularly every day, one cake before each meal or between meals. Eat it plain, or dissolved in water (hot or cold) or any other way you like. For stubborn constipation physicians say to drink one cake in a glass of hot water—not scalding—before meals and before going to bed. Train yourself to form a regular daily habit. Dangerous cathartics will gradually become unnecessary.



Chicago, Ill.

"IT WAS about a year ago that I first complained to my husband of feeling ill. My appetite had vanished. My sleep no longer rested me. I felt sluggish, tired—only half alive. And I was troubled with constipation. My housework grew irksome and even my social activities turned from a pleasure to a grievous burden . . . I was doubtful when my husband suggested Fleischmann's Yeast. After eating it for a time, however, I became aware of feeling better than I had in many months. Well! I continued to improve right along. My constipation left me, the color returned to my cheeks. I began to feel active and strong—and able to do my work without any special effort on my part. Of course Fleischmann's Yeast plays a prominent part in our family's diet now."

Mrs. F. A. Lindenmyer



WINTER'S DAMP COLD AND DRY HEAT MAY QUICKLY AGE YOUR SKIN

Nothing will age the unprotected skin more quickly than the trying temperature changes of winter—when many times each day the face is exposed to damp cold out-of-doors, then to drying heat within . . . Use these selected Primrose House Preparations to protect the tone and freshness of your skin through the trying winter season.

1 *Skin Freshener*—a mild refreshing lotion to renew the tone and vitality of the skin. $1.25, $3.00.

2 *Special Hand Lotion*—easily absorbed. Quickly relieves roughness, chapping and windburn. $1.25, $2.00.

3 *Developing Cream*—rich in tissue-building ingredients. An exquisite nourishing cream for a dry, lined, or wrinkled skin. $1.50, $2.50.

4 *Eye Bath*—to refresh and strengthen the eyes, and keep them clear and sparkling. Especially soothing after exposure to wind or snow glare. $1.00.

5 *Smoothskin Cream*—for a dry and sensitive skin. Light and nourishing, with just the faintest perfume, it gives a petal-smooth softness. $1.50, $3.00, $5.00.

6 *Smoothskin Oil*—After bathing, thoroughly dry the skin. Rub body and limbs with Smoothskin Oil. Relieves roughness and chapping, makes the skin soft and smooth. Ideal for molding the face and neck, either used alone or in conjunction with your chosen cream. $1.50.

7 *Rose Leaf Cleansing Cream*—to cleanse the skin and remove all impurities from the pores. $1.00, $2.00, $3.50, $6.00.

Ask for these choice products wherever Primrose House Preparations are sold... And send for our booklet, "Here Dwells Youth"—containing full instructions on the sane, healthful care of the skin.

PRIMROSE HOUSE, 3 East 52nd Street, New York

Primrose House Preparations may be obtained at:
Fred Harvey, Union Station Edgewater Beach Drug Co.

PRIMROSE HOUSE

"HERE DWELLS YOUTH"

New York Fashions

By Corinne Lowe

SOMETHING a little different from the hackneyed style! That's what Corinne Lowe achieves in her column chat on hemlines, and sleeves, and linings. She is a reliable, up-to-date authority on what women are wearing today—and what they will be wearing tomorrow! Read the intensely interesting fashion letter Corinne writes from New York!

CORINNE LOWE

In The Tribune Every Day!

The Companionate Marriage

By W. E. Hill

(Copyright: 1928: By The Chicago Tribune.)







Meet Mrs. Maude Crossfire, the popular divorcee, just back from her third—or is it her fourth?—Paris divorce. Mrs. Crossfire is not particularly in favor of companionate marriage. "Why," argues Maude, "should any bright girl be done out of a trip to Paris?"

"Yes, her father and I were terribly upset about her getting interested in this companionate marriage idea. But really, my dear, it's done wonders for her. Seems to go much better than her classical dancing or her piano pieces."



"Guess who this is—go on, *guess!*" The people who advocate companionate stuff have seldom stopped to think about the horrible disillusionment of the companionate bride the first time companion husband turns cute. A girl seldom gets this angle during the engaged period, because she is too busy being cute herself. Many a girl bride has been soured on men because her husband got cute and coy over a telephone.

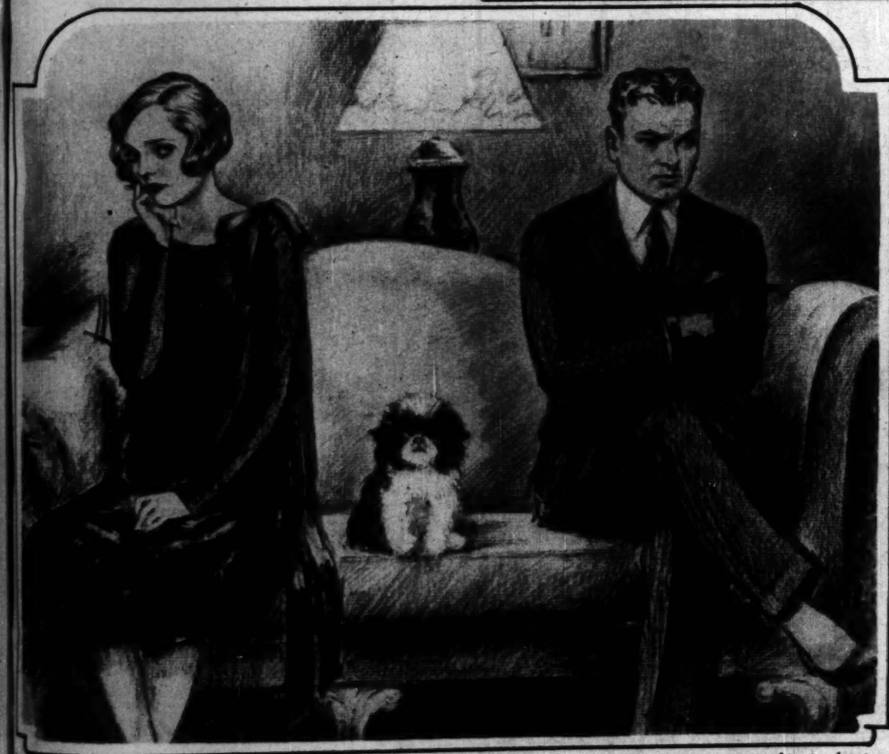


Coming home to Mamma. Companionate agreements may lead delicate young men to take matrimonial chances with, for instance, great big strapping rough and tumble athletic girls. Look at this poor boy. Fell for a girl who always grew quarrelsome after one cocktail. No wonder the marriage has ended.

"Must be nice to have your son back from the city, Mrs. Jones!" "It is, indeed, Mrs. Snell. I'm worried sick, every moment he's away from home, for fear some awful Follies girl will lure him into one of those companionable marriages, and I won't be there to get him out of it!"



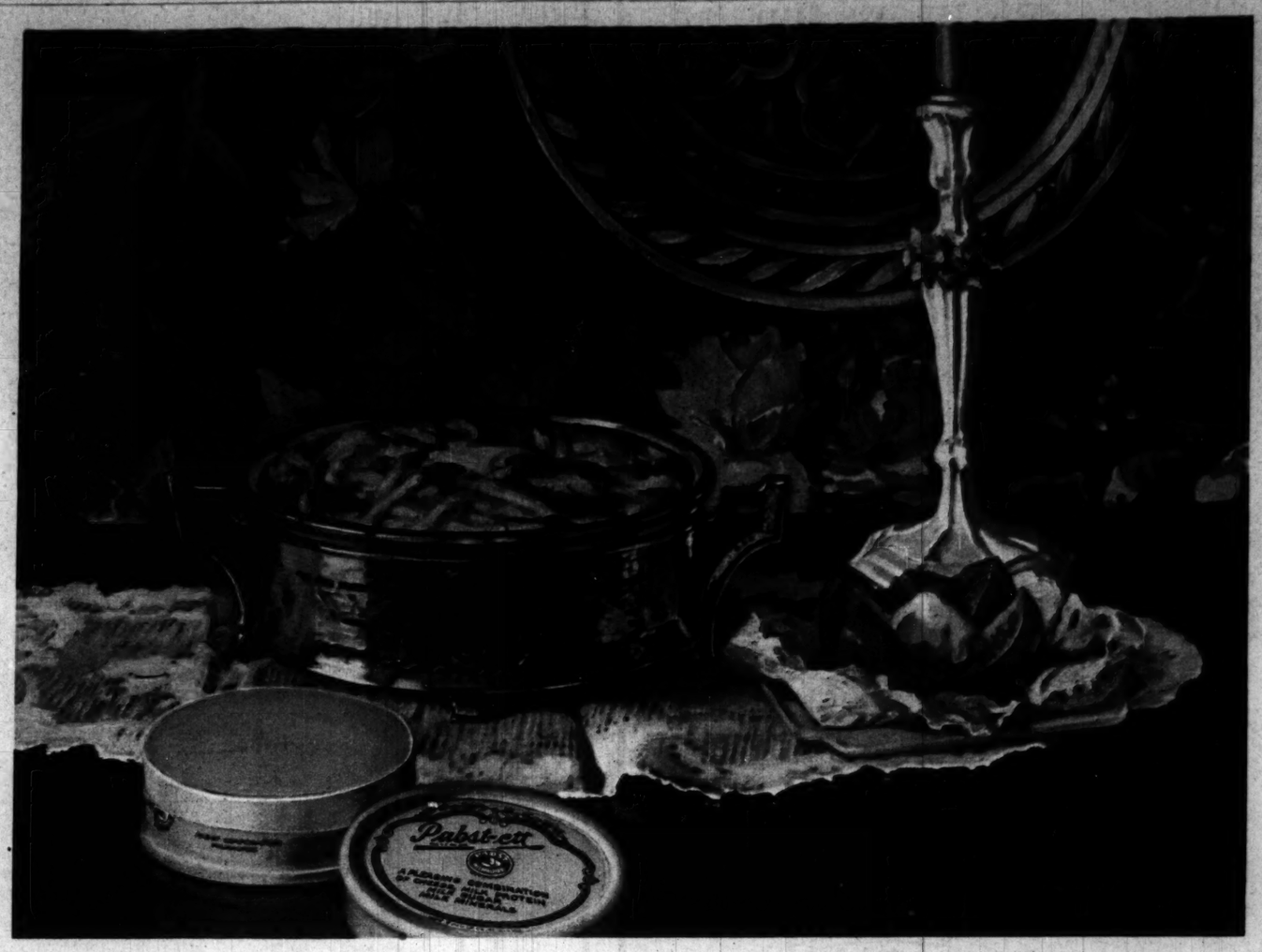
It is with pleasure we introduce Cyrus T. Shove, father of five unmarried and slightly unmarriageable daughters. Here are the three loveliest out walking with him. Cyrus is down on companionate marriage. Says he, "Get 'em hitched for keeps—and keep 'em so if possible!"



People seem to think there will be no ties that bind in a companionate marriage, just because there isn't the patter of baby feet on the floor. They forget how fond some people can grow of a dog, even though its name is Togo (like the one you see here) and it is half Japanese spaniel and half mastiff. Suppose a companionate marriage doesn't take and there's a dog in the case. Like as not, the couple would have to worry along in discord year after year just because neither could bear to give up Togo.



You hear very little about companionate engagements. They must have them, however, if they have companionate marriage. Companionate-engaged couples, as we understand them, are very much like all engaged couples. The young man is supposed to renounce all his girl friends, make a big hit by calling his fiancee's mother "Flora," or whatever her name is, and make himself generally agreeable at the drop of a hat. The young lady, however, keeps all her boy friends (and adds a few more for luck) and it's considered perfectly all right if she should say, "Arthur, I don't see any use of me ever going to see your family again. They don't mean a thing to me!"



To Flavor Every Morsel In Your Dish Of Macaroni

USE QUICK-MELTING PABST-ETT--More Than Cheese

NEW deliciousness—every morsel richly flavored—that's Pabst-ett macaroni. Pabst-ett has a lower melting temperature than cheese. When heated it dissolves quickly—never becomes lumpy or stringy.

And from the tempting golden crust to the bottom of the dish, your macaroni becomes a true delicacy that all the family will relish.

Pabst-ett is not cheese, but *more than cheese.* It is made by the Pabst Process which conserves all the valuable elements of milk lost in cheese making—milk sugar, milk proteins, milk minerals, vitamins, calcium. It is as digestible as milk—a food that may be included regularly in the diets of young children, elderly persons, even invalids.

With its smooth, creamy texture and delightful flavor, Pabst-ett is ideal any way you formerly served cheese. It spreads like butter for sandwiches, blends perfectly in salads. You're always prepared for unexpected guests with a package of Pabst-ett in your home.

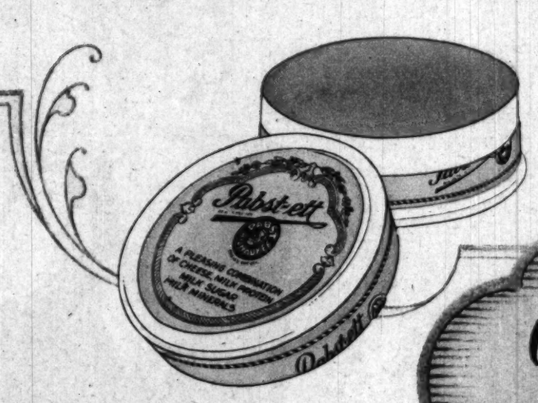
Not Successfully Imitated

Pabst-ett is the only dairy product made by the Pabst Process which retains all the elements of milk. It has not been successfully imitated. Insist on Pabst-ett to get the health-building cheese product that's more than cheese. *Ask your grocer.*



For the children's after-school lunch, serve them Pabst-ett on crackers or bread. It spreads like butter. Is easily digested, quickly assimilated, more nourishing than milk — the ideal food before their strenuous romp.

PABST CORPORATION (*Cheese Division*) MILWAUKEE, WIS.
Chicago Office: 354 N. Desplaines St. Phone: HAYmarket 0593



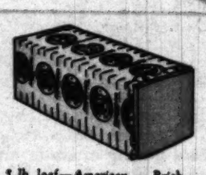
Convenient, airtight, family-size package—sold at leading grocery stores. With this package in your home, you are always prepared for guests.

More than Cheese
Pabst-ett



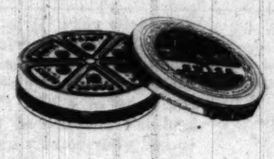
6 foil-wrapped portions for individual serving. Featured at leading clubs, hotels, restaurants, cafeterias and also on dining cars.

PABST WONDER CHEESE



5 lb. loaf—American — Brick—Picnic Swiss — Pimento. Aged and blended—Supreme in flavor for every cheese use.

6 foil-wrapped portions—American and Swiss





½ lb. package, airtight and foil-wrapped. American — Brick — Picnic Swiss — Pimento. Order from your grocer.

BETTER BECAUSE IT'S AGED

© Pabst Corporation 1929

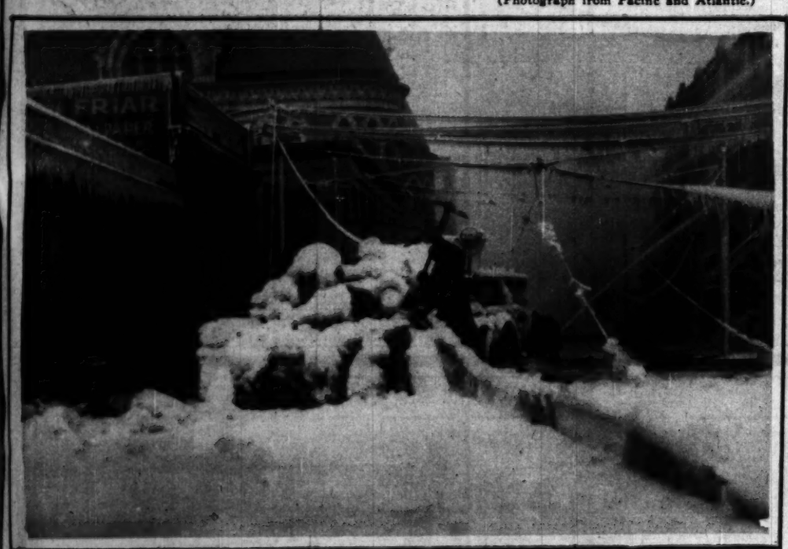
Picture Section
In 2 Parts Part 2

Chicago Sunday Tribune.
THE WORLD'S GREATEST NEWSPAPER

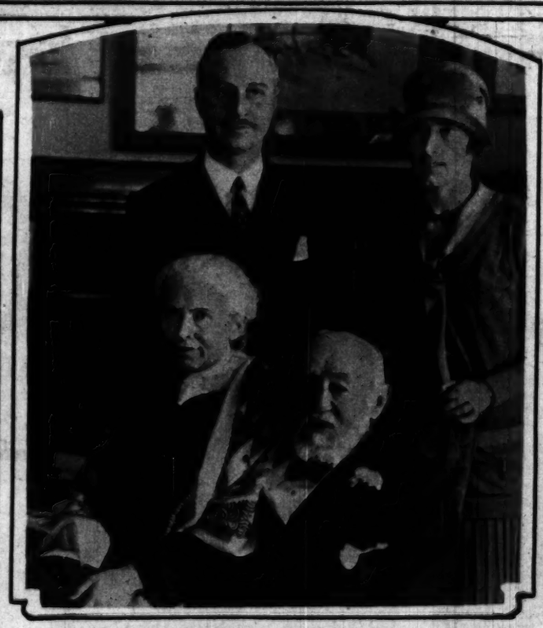
February 12, 1928



LINDBERGH FLIES FROM SEA TO SEA over the Panama canal before leaving the zone to continue his tropical cruise. "We" are—or is—to be seen off the bow of the steamer in the cut. (Photograph from Pacific and Atlantic.)



MILLIONS LOST IN FALL RIVER FIRE—Firemen hew away a shroud of ice from one of their engines following the conflagration that laid waste the business center of the Massachusetts manufacturing city, the second disastrous blaze to sweep the district in twelve years. Estimates of the damage run from $7,000,000 to $25,000,000. (Photograph from Pacific and Atlantic.)



NATHAN STRAUS AN OCTOGENARIAN—On his eightieth anniversary the aged philanthropist celebrated here at his New York home with his wife, their son, Hugh Grant Straus, and their daughter-in-law, Mrs. Nathan Straus Jr. (Photograph from Wide World.)



"BIG BULL" HUNTS DOWN THE REDCOATS IN GLASGOW—His Honor, Mayor Thompson of Chicago, was spoofed in this Scotch student "rag." Behold him in caricature aboard the water wagon. (Photograph from Underwood & Underwood.)



THEY SAVED HIS LIFE—George P. Clark of Wadena, Ia., raised his pets from puppyhood and always treated them kindly. When he fell unconscious on a railroad track recently, Treve, the white Collie, stood guard while Freckles, the coach hound, ran up the track barking with all her might. An oncoming train was stopped within a few feet of Clark; his dogs had saved him from death. (Photograph from Frank D. Wasson.)

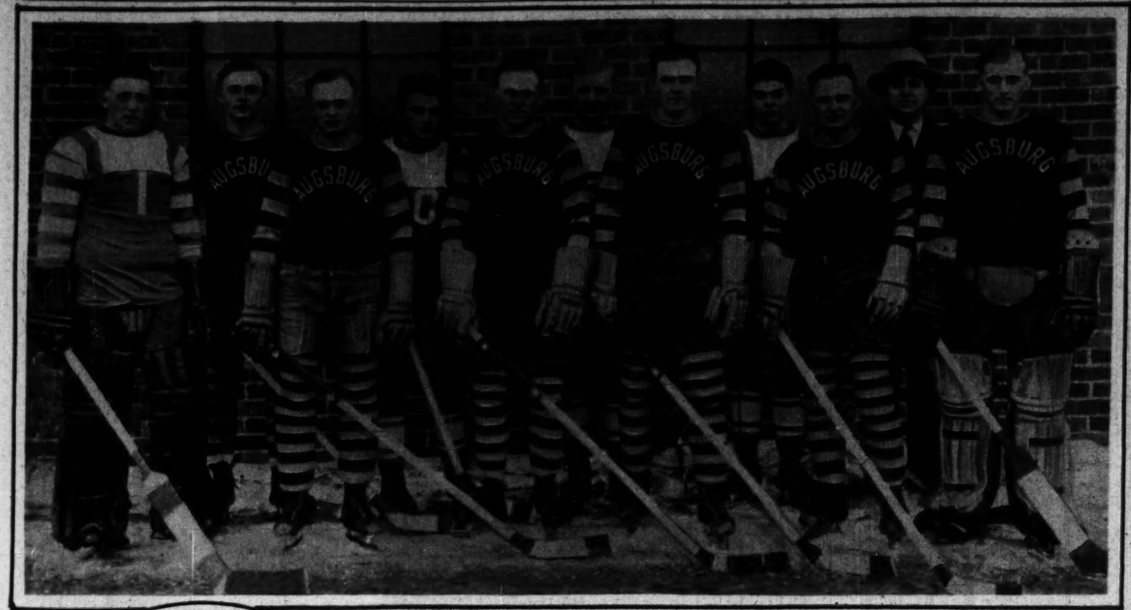


THE WHITE HOUSE EMERGES FROM THE HORSE AND BUGGY AGE—Daniel Webster, the aged coachman who for years piloted distinguished visitors of the Presidents, has been transferred to other service, and the last coach of the executive mansion has joined memories of other days. Recently the equipage had been used by Miss Ellen Riley, housekeeper for the presidential family. (Photograph from Pacific and Atlantic.)



A NEW CHIEF takes over the Leviathan. Commander Herbert Hartley, retiring commodore of the United States Lines fleet, at the left, turns over the queen of liners to Commander H. Cunningham. (Photograph from Pacific and Atlantic.)

© Pubs Corporation 1928



LARGELY A FAMILY AFFAIR—Five of the members of the hockey team of Augsburg college, Minneapolis, which is representing the United States in the Olympic games at St. Moritz, Switzerland, are brothers. Left to right: George Malsed, Oscar Hanson, Emil Hanson, Gordon Schaffer, Capt. Julius Hanson, Willard Falk, Lewis Hanson, Charles Warren, Joseph Hanson, Coach Nick Kahler, and Wallace Swanson.

(Photograph from Pacific and Atlantic.)



A CHICAGO CHAMPION of the skis, Anders Haugen, is one of the three jumpers representing the United States in the St. Moritz games. He is identified with the Ogden Dunes Ski club of Ogden Dunes, Ind.

(Photograph from Pacific and Atlantic.)



IN MEMORY OF POOR RICHARD, Paris Veterans of Foreign Wars of the Benjamin Franklin post lay a birthday wreath on the statue in the Trocadero gardens. Their tribute recalls the colossal contribution made by Franklin to the cause of the Revolution when, as ambassador to France, he shared in "snatching the scepter from the hand of the tyrant."

(Photograph from Pacific and Atlantic.)

Sleeplessness

Now overcome

—without drugs



Here's instant sleep that gives you buoyant, energetic days

Make This 3-Day Test

From tonight on you can always be sure of getting instant, deep sleep—*without the use of drugs*. You will awaken each morning fairly tingling with healthy vigor.

No drug can give you restful sleep. For while drugs may put you to sleep, they always leave you "logy" and befuddled when you awaken.

But science has developed a wonderful food-beverage that brings sound, restful sleep *in a natural way*. It is called Ovaltine. It puts you to sleep instantly. And as you sleep its special food properties restore your tired mind and body—build up boundless vitality and energy.

Morning finds you a new woman. Fresh, clear-eyed, buoyant; youthful in looks and spirits. You have the energy to carry you right through the day and into the evening.

The 3-day test we offer here will prove all we claim. Note, most carefully, how good you feel when you get up in the morning.

Why Ovaltine brings restoring sleep

Authorities agree that *digestive unrest* is the main cause of sleeplessness. Ovaltine overcomes this condition in two ways:

First—It digests very quickly itself. Even in cases of impaired digestion.

Second—It has the unusual power of digesting 4 to 5 times its weight of other foods you eat. Hence it aids your stomach. Digestion goes on speedily and efficiently. Frayed nerves are soothed. Sound sleep follows.

And as you sleep the special food properties of Ovaltine also help to restore your tired mind and body. (One cup of Ovaltine has actually more food value than 12 cups of beef extract, 7 cups of cocoa, or 3 eggs.)

That is why after drinking a cup of hot Ovaltine at night you awaken in the morning so completely refreshed—abounding with new-found vitality and tireless energy. Note the unsolicited testimonials below.

Hospitals and Doctors recommend it

Ovaltine has been in use in Switzerland for over 30 years. Now in universal use in England and her colonies. During the great war it was served as a standard ration to invalid soldiers.

A few years ago Ovaltine was introduced into this country. Today hundreds of hospitals use it. More than 20,000 doctors recommend it. Not only for sleeplessness, but because of its special dietetic properties, they also recommend it for nerve-strain, malnutrition underweight and delicate children, nursing mothers, and the aged.

Make this 3-day test

Just make a 3-day test of Ovaltine. Note the difference not only in your sleep but in your next day's energy. You tackle your work with greater vigor. You "carry through" for the whole day. You aren't too tired to go out for the evening. There's a new zest to your work; to all your daily activities. It's truly a "pick-up" drink—for any time of the day.



Druggists and grocers sell Ovaltine in 4 sizes for home use. Or get it at the soda fountain. But to let you try it we will send a 3-day introductory package for 10c, to cover cost of packing and mailing. Just send in coupon with 10c.

OVALTINE

Builds Body, Brain and Nerves

© 1928 I. W. Co.



I was very nervous and restless and could not get to sleep until 2 or 3 o'clock in the morning. I found Ovaltine very beneficial and slept fine the first time I took it.

Mrs. W. Harris, Holland, Mich.



I took Ovaltine for sleeplessness and a tired, worn out feeling in the morning. After taking Ovaltine a week I slept soundly at night and felt more like working during the day.

June F. Clayton, Bristow, Okla.

Send for 3-day test

The Wander Company, Dept. N-302
180 N. Michigan Ave., Chicago, Ill.

I enclose 10c to cover cost of packing and mailing. Send me your 3-day test package of Ovaltine. (*Print name and address clearly.*)

Name .....

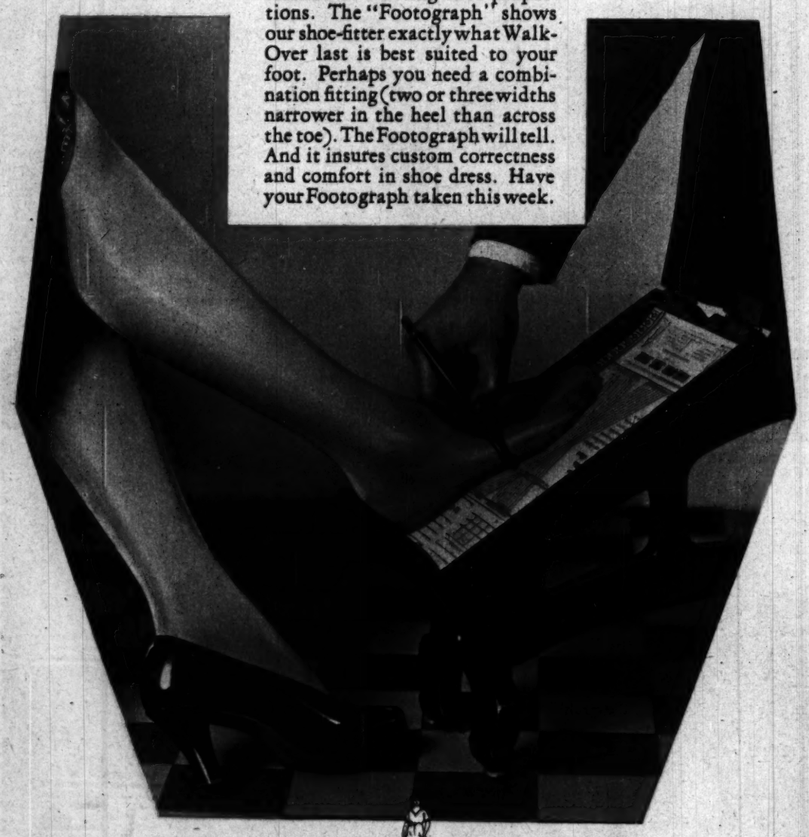
Address .....

City ..... *State* .....

One package to a person

Sit for Your "Footograph"

This is an advanced step in shoe fitting—an exclusive Walk-Over method of charting foot proportions. The "Footograph" shows our shoe-fitter exactly what Walk-Over last is best suited to your foot. Perhaps you need a combination fitting (two or three widths narrower in the heel than across the toe). The Footograph will tell. And it insures custom correctness and comfort in shoe dress. Have your Footograph taken this week.



WALK-OVER

SHOE STORE *Palmer House*

125 South State Street

14 South Dearborn (Men's only); 4700 Sheridan Road; 1313 East 63rd; 6440 S. Halsted; 607 Davis St., Evanston. Also Elgin, Rockford, Gary and South Bend, or the Walk-Over dealer in your community



A Face Powder that Meets the Test

The real test of a face powder is your own mirror. When your mirror reveals a complexion that is smooth, even-textured and naturally beautiful you appreciate the meaning of face powder-satisfaction—and the advantages of using Black and White Face Powder.

This flower-fragrant powder is made of the finest materials and bolted many times through silk to give it a soft, even texture. It comes in just the right tints to enhance the natural beauty of your skin.

BLACK AND WHITE Face Powder

SOFT-CLINGING-FRAGRANT



Funny, fun loving kids!

WATCH 'em plot to get into the circus, to take "the girl" to a party, to make the little rich boy a "regular guy."

STARTING NEXT SUNDAY—

KIDS ***by Bert Green***

A new Tribune comic page in four colors.



HER HIGHNESS A-SKATING GOES—Crown Princess Juliana of Holland, a confirmed devotee of ice sports, indulges in the national Dutch pastime in company with an escorting courtier. (Photograph from International.)



AND IT'S WINTER TIME IN FLORIDA, though it's hard to believe beneath the swaying palms. Night showered jewels of moonlight on this scene in Biscayne bay while Miami motorboats skimmed the surface in an evening race. (Photograph from Pacific and Atlantic.)



A PRINCESS RIDES IN STATE—And by the same token a princess assumes the role of go-cart pusher. Astrid, wife of the Belgian crown prince, supplies propulsion while her royal daughter, Josephine, takes the air in a Brussels park. (Photograph copyright by Pacific and Atlantic.)



CASEY JONES AND PRESIDENT, TOO—Dave Dingler of Cassville, Mo., is the only engineer as well as chief executive of the Cassville and Exeter railroad, which is five miles long and owns one locomotive, two freight cars and one passenger coach. (Photograph from Wide World.)



YANKEE HORSE, 100 TO 8 SHOT, WINS ENGLISH STEEPLECHASE—Billy Barton, sent across the sea by Howard Bruce of Maryland for the Grand National handicap, sensational winner of the Winchester steeplechase. Unheralded, he walked away from twelve select opponents in this three-mile event at Newbury, finishing six lengths ahead in his first start on an English track. (Photograph from Underwood & Underwood.)



THE ANTELOPE IS GAME IN WYOMING AGAIN—The 1927 open season in that state, the first for twenty-three years, was a busy one for W. C. Richard of Cody, hunter, guide, and taxidermist, who stands beside forty-four trophies which he mounted. The Wyoming game commission issued permits for only 500 animals, and 430 were killed. (Photograph from Wide World.)



A GRID STAR TURNS COP—Don Cooper, in uniform, stellar half back at the University of Kansas, is working his way through school by presiding over the night desk at the Lawrence police station—whence they call him the "night chief." Will Johns, the chief, relieves him here after a nocturnal shift. (Photograph from Pacific and Atlantic.)



BRITAIN'S GREATEST WAR HERO PASSES—Earl Douglas Haig, who died suddenly of heart disease attributed to "war strain," with Lady Haig and their daughters at Bemerayde, the lovely title seat presented to the field marshal as a tribute from England. As wartime commander-in-chief of the British forces, he is linked with Foch, Petain, and Pershing in the story of the military genius that overthrew the German power. (Photograph from Pacific and Atlantic.



DOROTHY DWAN has a new outfit. This is it. Combination of white ermine and flannel with green kid inserts. Attractive? Yes.



THE HAPPY GUY in the middle is young Mr. Sills. He is flanked on the left by his proud father, Milton Sills, who stopped a film fight long enough to come over and say "Hello," and on the right by his adoring mother, known best to fans as Doris Kenyon.



EULALIE JENSEN isn't seen in pictures nearly as often as she should be, for she is one of the screen's finest actresses. She plays Cassie, a slave and mother of Eliza in "Uncle Tom's Cabin," adapted by Universal from the famous story by Harriet Beecher Stowe.



BEBE DANIELS looks appetizing here, doesn't she? Her negligee is of mauve chiffon trimmed with collar of chinchilla fur. Her three-yard sleeves are heavily embroidered with pearls.



The Hour of Triumph

A great pianist bows to your applause. Honor justly earned! Two brother artists, whom you do not see, share in his hour of triumph. The artist-composer who wrote the poem in tone and the artist-builder who created the voice which gave it utterance.

HADDORFF
A True Piano

The voice of the Haddorff was first heard in the mind of its builder. The Haddorff piano is the delicate, yet sturdy, mechanism which Charles Haddorff has fashioned to produce that voice.

It may be small or large, a grand or an upright, moderately priced or more expensive. If it is a Haddorff it will have charm of tone, beauty of appearance, perfection of touch, and years of faithful service.

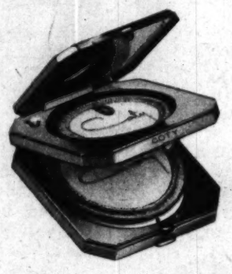
There's a little booklet which tells The Story of the Haddorff. We should like to send it to you. Write for it.

HADDORFF PIANO COMPANY
Rockford, Illinois
Fine Arts Building, Chicago



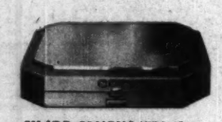
A TENN
St. Moritz,
The lady is
Helen Will
championshi

DOUBLE COMPACTE
COTY



NEW—AND LONG DESIRED

Every woman who knows the perfection of COTY Powders *and* Rouges *will want the new* Double Compacte—*with both in one. So smartly modern in its case of platinum tone, that it is a charm rather than a concealment to use it anywhere and everywhere.*



SHADE COMBINATIONS
Blanc: Compact Powder with Light Rouge
Rachel with Medium or Dark
Naturel with Bright, Light, Medium or Dark
PRICE $2.50

REFILLS—in both Powder Compacte and Rouge obtainable everywhere, 50 cents.

"PERSONAL SERVICE BUREAU"
For guidance in choosing the correct Face Powder shade and expressive perfume odeur to intensify individuality
COTY INC.
714 Fifth Avenue, New York
CANADA—55 McGill College Ave., Montreal

Fearing
he may have regrets



WHEN YOUR HUSBAND meets his former sweetheart—still looking so young and slim, so animated—do you suffer by comparison with her? This other girl is at least your age but has she learned better than you, the secret of appearing ever youthful?

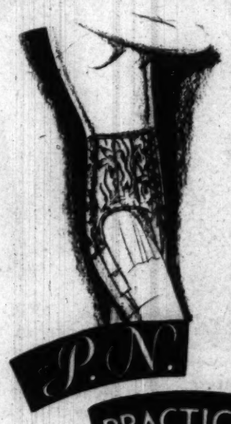
You, too, can avoid those signs of maturity—can avoid the impression of weight and age—ever so easily. It is largely a matter of correct posture! Poor posture and sagging spine bring double chin, thickened torso, heavy hips. Straighten the line of the spine and your figure regains its lovely symmetry like magic. You appear taller, many pounds lighter, many years younger.

Try this test: place the hand on the diaphragm and lift upwards, always holding firmly. Your spine automatically straightens — and what change is wrought in your appearance! The P. N. Practical Front Corset will do this very thing for you. Its secret is the exclusive inner elastic vest which straightens the back-line by gently supporting the front of the figure.

The P. N. Practical Front is exquisitely styled, daintily finished. Wear it—and feel a new vivacity, a new youth; you will be slimmer and more attractive.

On sale at department stores and specialty shops

I. Newman & Sons, Inc., N. Y.



P.N.
PRACTICAL FRONT CORSET

Meet this typical gang of youngsters now:

BRAINY



BABE



FAT



RICHIE



EBONY



BEBE



Watch 'em every Sunday in

KIDS

by Bert Green

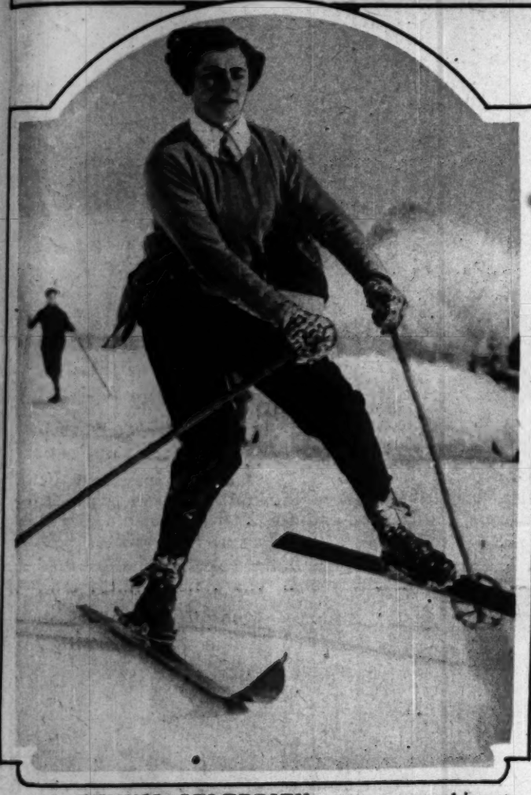
A new page of comics starting in next Sunday's Tribune.



WHERE JOHN D. PLAYS—The world's most famous golfing millionaire reaches the links precisely at 10:15 a. m. daily, and the residents of Ormond Beach, Fla., set their watches by his arrival. Mr. Rockefeller's winter home is shown at the lower right, while the golf course, paralleling the Atlantic, is in the background. The view was taken from the air.
(Photographs from Underwood & Underwood.)



A SURE-FIRE HIT, or else much grief. These men of the theatrical profession competed in the annual artists' and writers' golf tournament at Palm Beach. John Golden, the producer, is essaying to drive off the ear of John V. A. Weaver, the playwright, while Philip Dunning and George Abbott act as the gallery.
(Photograph from Pacific and Atlantic)



A TENNIS CELEBRITY cavorts on skis at St. Moritz, Swiss winter playground of the elite. The lady is Senorita Elia d'Alvarez, Spain's rival of Helen Wills and Suzanne Lenglen for the world's championship.
(Photograph from Keystone.)



WOMEN GOLF STARS TRY NEW SPORT at Nassau, Bahama islands. Here are Miss Rosamond Sherwood of Stockbridge, Mass.; Mrs. Dorothy Tracy of Chicago; Devereaux Emmet, golf architect and tourney sponsor; Miss Catherine Christie of Toronto; Mrs. Frederick C. Letts of the Onwentsia club, Lake Forest, and Mrs. John Renwick of Mt. Kisco, N. Y. All but Mr. Emmet are ready for a dip in the briny.
(Photograph from Underwood & Underwood.)



A PAIR OF QUEENS, the first lady of Afghanistan and Queen Helene of Italy, go riding in Rome. In a smart, black, European costume, the royal visitor unveiled in public for what was said to be the first time in the history of Moslem queens. Crown Prince Humbert of Italy has his back to the camera.
(Photograph from Keystone.)



Hair Dyeing
Restores grey hair to natural color.
$4
Duncan
Experience Since 1910
1222 STEVENS BLDG.
Dearborn 4838
Open 9 A. M. to 5 P. M.
No Appointment Necessary

Eugene
Permanent Wave
$5.00
A BEAUTIFUL, soft, natural Permanent Marcel Wave at this exceptionally low price. Gray and long hair included.

THE TINY BRIM LIFTS SMARTLY



Radyr is a hat of soft chiffon felt trimmed with silk and satin belting ribbon bands deftly combined. There is every wanted size and color for $19.50. Other hats are priced from $15.00 to $27.50.

Capper & Capper
LONDON CHICAGO DETROIT MILWAUKEE SAINT PAUL MINNEAPOLIS
For Sale at Michigan Ave. at Monroe Street and 125 South La Salle Street

6 FAMOUS GIBSON PHOTOGRAPHS $5



Mother's Picture
Will always be one of the most precious possessions of her sons and daughters. Phone for appointment Immediately
Photographs Live Forever
GIBSON STUDIOS
58 EAST WASHINGTON
Phone Central 3982
Open Sundays
Present This Ad at Time of Sitting

Come to Our Factory
Or Loop Salesroom
A QUALITY PRODUCT KROLL KAB AT FACTORY PRICES
Advance Spring Sale!
New 1928 Combination Strollers
This genuine Reed Combination Stroller is the very latest in baby carriages. It serves a double purpose in combining a carriage and a stroller in one. Saves the price of a carriage.



$21.75
Others Reduced to $17.50
Send for New FREE Catalog
We repair and refinish. Phone Canal 6080 for estimate.
Ask About Our Budget Plan
Special Value!
This New 1928 Kroll Kab, Wooden Tonneau combined with Genuine Reed.



$29.50
200 Genuine Reed Carriages reduced. Values up to $35, now $19.75
Chicago Baby Carriage Co.
(Kroll Bros.)
FACTORY:
1621-23 W. Roosevelt Road
(Between Ashland and Paulina)
LOOP SALESROOM:
177 N. State St., Second Floor
(Next to the Chicago Theatre)
IMPORTANT—Loop Salesroom Prices Are the Same as at the Factory
HOURS—Daily to 6 P. M.
Open Tues., Thurs. and Sat. Evenings at Factory Only!—Both Salesrooms Open Sunday Until 1:30 P. M.

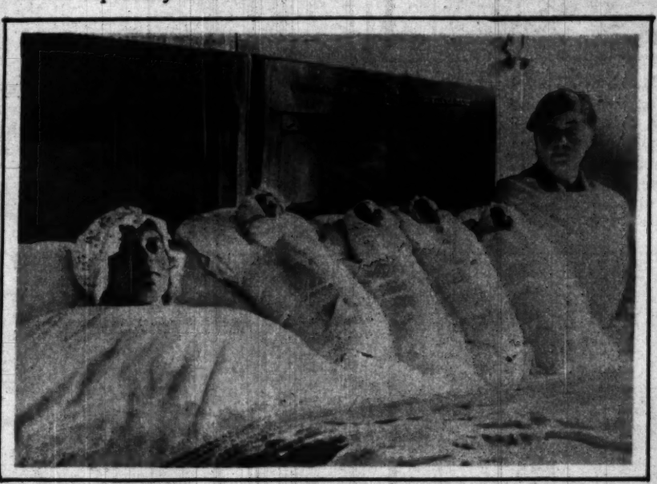
Building Airplanes for Fun!
DID you ever long to own an airplane yourself? Or make one? The Sunday Tribune is running a series of fascinating articles on the building of airplane models, written by Merrill Hamburg, secretary of the Airplane Model League of America. Just the thing to interest the boy of the family. And before he is well started everyone will be assisting him! Mr. Hamburg writes in a simple manner, explaining every part of the model, detailing all the steps, even telling you where to buy the necessary materials. It's an intriguing pastime. Just read
BUILDING OF AIRPLANE MODELS—IN TODAY'S TRIBUNE!



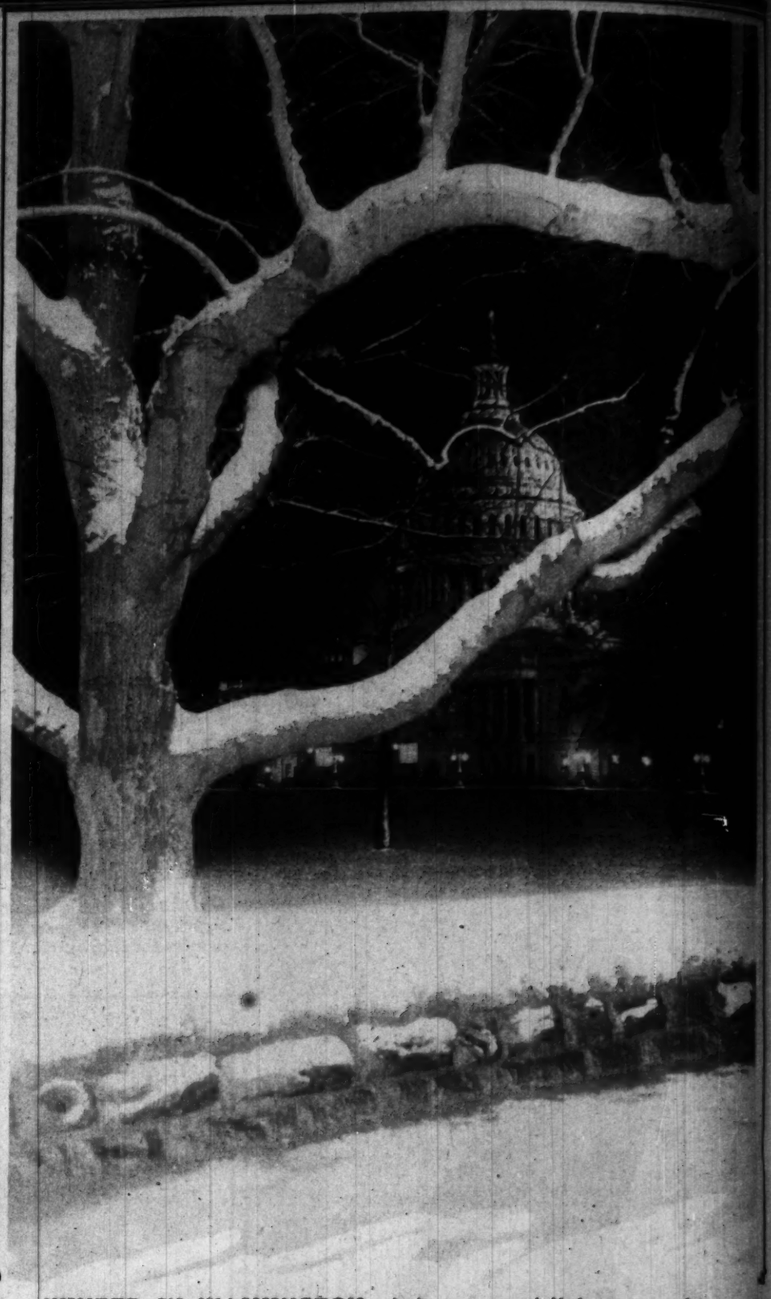
SNOW MAKES FAIRY CASTLES along the Evanston coast guard's ice-covered pier in Lake Michigan. The picture was taken by Warren G. Waterman of the botany department at Northwestern university. Prof. Waterman points out that this looks like the Chicago skyline from the river, with Tribune Tower especially in evidence.



BEHIND THE SCENES ON MOTHER'S DAY—Mary Eaton, star of "The Five o'Clock Girl," playing in New York, welcomes three matrons to an evening performance. In the group are Mrs. Cari Miller, mother of Marilyn; Miss Eaton; her mother, Mrs. Mary Eaton, and Mrs. Mabelle Webb, mother of Clifton Webb. (Photograph from Wide World.)



NO COMPANIONATE MARRIAGE THERE—Mrs. Maria Giudici of Parabiago, Italy, helps her country answer Judge Ben Lindsey and other advocates of ultra-modern matrimonial schemes. The quadruplets born to her were doing nicely and were well on their way to becoming black-shirts when this picture was taken. (Photograph from Wide World.)



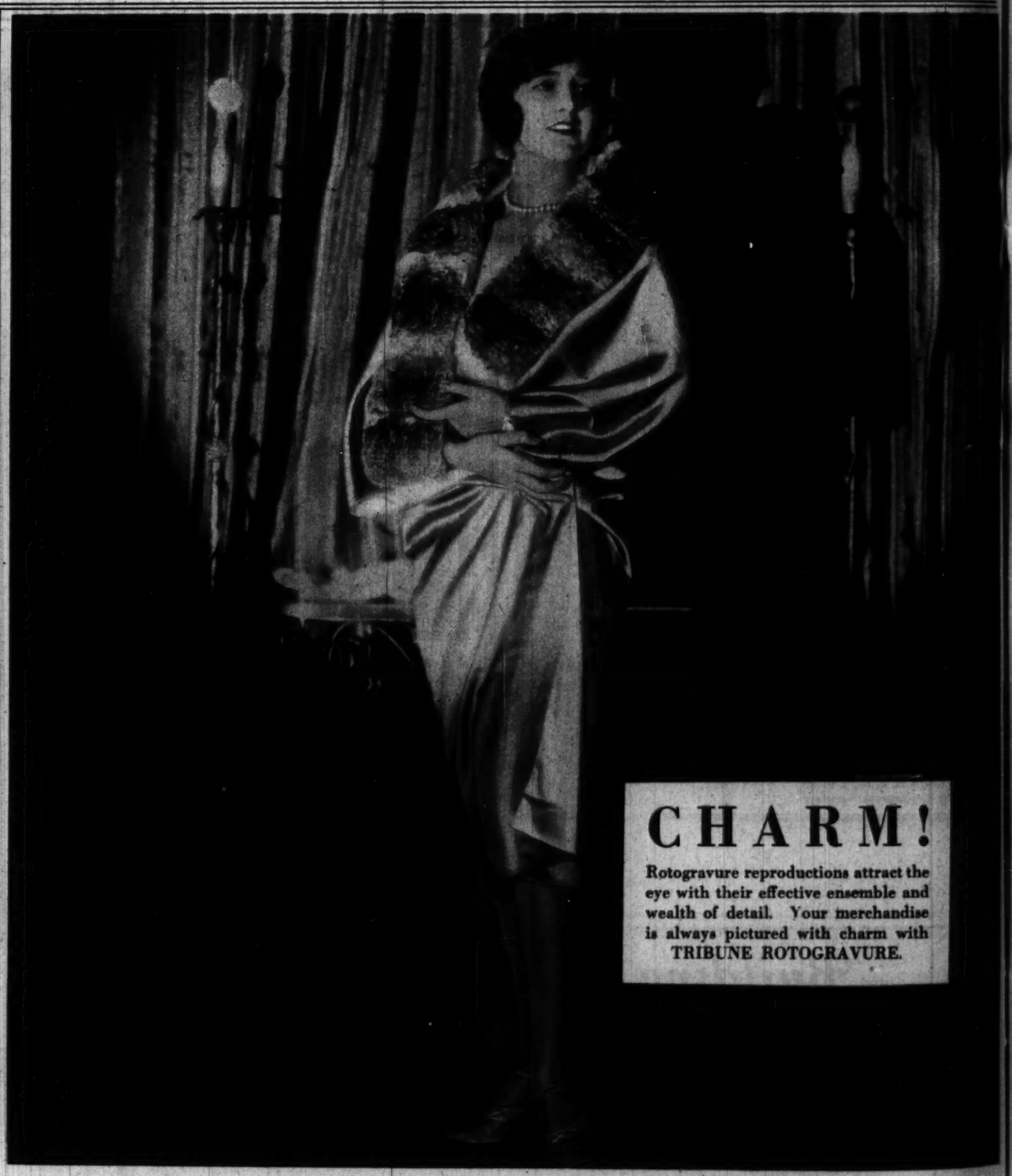
WINTER IN WASHINGTON—A heavy snowfall leaves a white carpet that makes of the landscape, the capitol, and the other big buildings things of striking beauty. (Photograph from Pacific and Atlantic.)

THE GOSSARD LINE OF BEAUTY



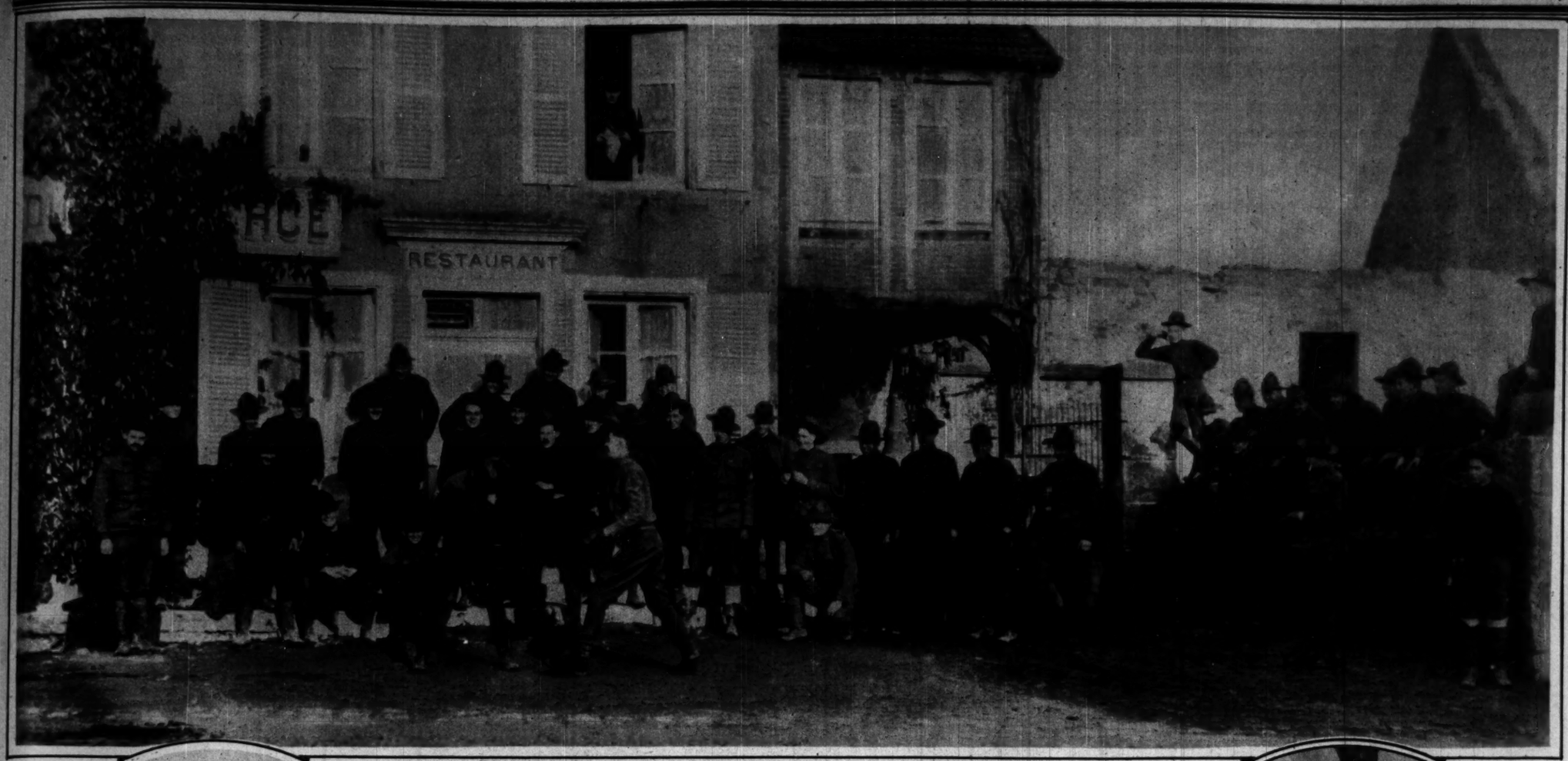
EVERYTHING that the Modern requires of a foundation garment is illustrated in this Step-in and bandeau by Gossard. Fourteen inches of openwork elastic and satin, lightly boned, ease the figure into lines of supreme smartness. One-side lacing permits adjustment to the individual waistline. Even the bandeau achieves new lines and new easiness by shaping to a 3-inch elastic. Ask your corsetiere for Gossard Step-in 1063, at $10, and uplift bandeau 914, in satin tricot.

THE H. W. GOSSARD CO. - Chicago - San Francisco - New York - Atlanta - Dallas - Sydney - London - Toronto - Buenos Aires



CHARM!

Rotogravure reproductions attract the eye with their effective ensemble and wealth of detail. Your merchandise is always pictured with charm with TRIBUNE ROTOGRAVURE.



TEN YEARS AGO the art of self-defense meant gloves as well as bayonets in the training area of the 42nd division behind the lines. These battling Yanks were soldiers of the 168th Ambulance company, whiling away the duller hours at Humes, France.



INSPECTION TRENCHES—Two Rainbow officers, Lieut.-Col. Florence of the 166th infantry and Maj. R. C. Allen of the 165th infantry, emerge from a dugout to look over the front lines at Blemercy.



A LESSON IN FRENCH— the French, that is to say, that was said with gunpowder. Captain Hendrick of the French army, detailed to the Rainbow divisional school at Chanoy, is giving officers of the 42nd a point or two on the Stokes mortar.



WHERE DO WE GO FROM HERE? Col. Douglass McArthur, 42nd division chief of staff, and Col. William Hughes, assistant chief of staff, thresh out a question of topography with the aid of a military map in front of divisional headquarters at Rolampont.



UP 'N' AT 'EM!—Doughboys of the 3rd battalion, 167th infantry, go over the top from training trenches at Villiers-sur-Suze.



A RACE AGAINST TIME—The 117th Trench Mortar battery of the 42nd, training at Neuilly, sees how fast one of its pets can be put together for action.

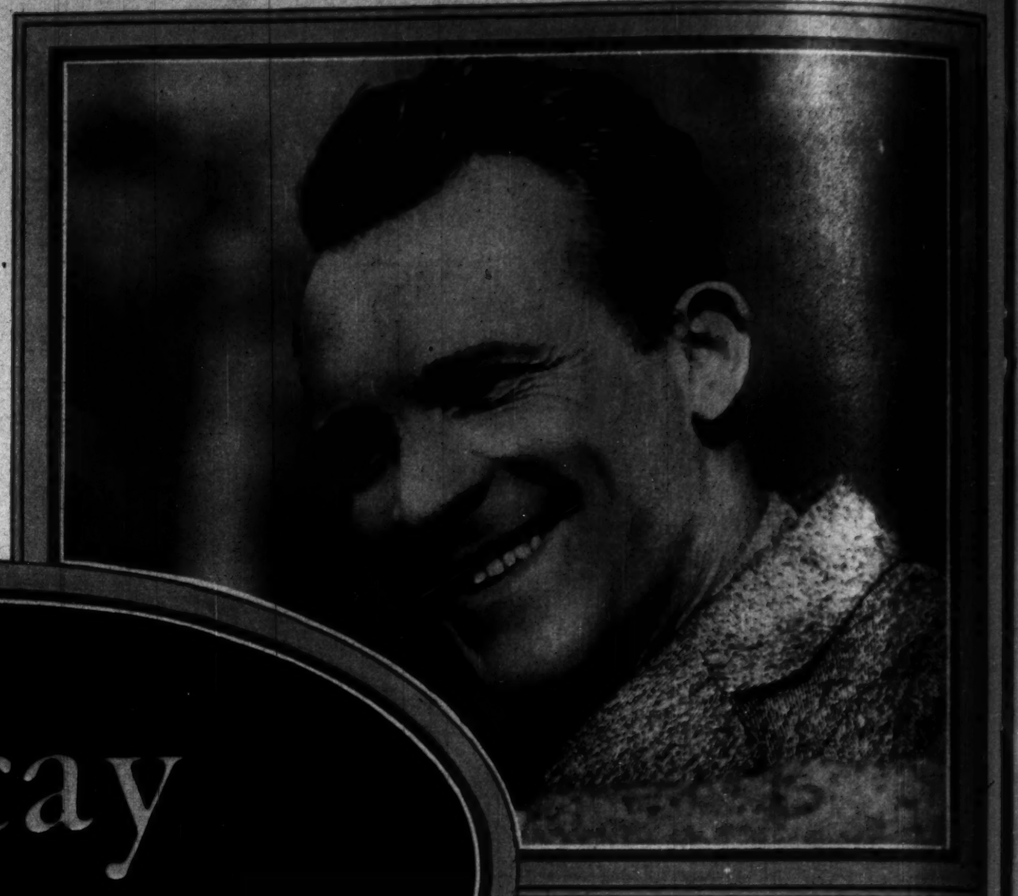


MAN POWER—A platoon of the 165th infantry rolls a one-pounder into firing position during maneuvers, with Maj. Reitzel and a staff of French officers observing. Time, Feb. 8, 1918.
(Official U. S. photographs.)

Great throngs have followed the sun-track south to Florida's glistening sands. In the glittering society gathered there, studies in adornment have reached their most modern expression. But none of them surpass the simple beauty of a smile—the lustrous gleam of pearly teeth, the clear coral of healthy gums.



Some men seem gifted with the vitality, the energy, the good-humor and aliveness which mark those we call "popular" and "successful." And their secret, if they have any, is that they have discovered what a wonderful game life can be . . . if you keep health playing on your side.



Decay at The Danger Line

THAT fragile line where the healthy pink of gums meets the pearly white of teeth—that is The Danger Line.

It is called The Danger Line because it is the place where decay strikes its most treacherous blow. In the tiny V-shaped crevice formed around each tooth, food particles collect and ferment. Acids are formed that cause decay and often, too, Pyorrhea or dangerous gum irritations.

Not only this. But from decayed teeth poisons are generated which can cause serious illness. Women who suffer from the slow poisoning of decaying teeth or infected gums may not necessarily be ill. But they may find the charm of glowing health waning. For lack of vitality makes faces old. Pain, as well as worry, causes wrinkles.

Guard The Danger Line

Take care of your teeth. Your health often depends on them. And it is so simple to protect them. Dentists agree overwhelmingly that acids at The Danger Line are the most frequent cause of tooth decay and gum irritations. It follows, therefore, that to safeguard teeth and gums you must combat the attack of these acids.

There is one dentifrice today that gives you the necessary protection. It is Squibb's Dental Cream, made with Squibb's Milk of Magnesia. For Milk of Magnesia is recommended by dentists everywhere as a means of neutralizing the acids in the mouth.



Where the crown of each tooth projects into the mouth, the extremities of the gums meet it in a thin, knife-like edge. That is The Danger Line — where the most dangerous tooth decay and gum irritations often start.

Squibb's gives lasting protection

Squibb's Dental Cream contains over 50 per cent of Squibb's Milk of Magnesia. It reaches all those tiny pits and crevices on your teeth which are inaccessible to any tooth-brush. There it remains, neutralizing destructive acids, preventing decay, fighting the peril of Pyorrhea, safeguarding the health and vigor of your entire system.

Make your teeth and gums safe at The Danger Line. Use Squibb's Dental Cream night and morning. See your dentist twice a year. You will be safeguarded from decay and its threat of disease and attendant misery. At all druggists—40 cents for a large tube.

Read what the dentists say

In almost any drug store you will find dozens of dentifrices. In every publication you find conflicting theories on mouth hygiene. Which is right? What dentifrice shall you use?

That the question might be answered by highest authorities, E. R. Squibb & Sons asked a world-famous research institution to make an investigation. 50,000 practicing dentists were asked certain questions. Here is summary of their replies.

95% of the answers agree that acids most frequently cause tooth decay and gum irritation.

95% of the answers state that the most serious trouble occurs at the place where teeth meet gums—known as The Danger Line.

85% state that the best product to prevent these acids from causing decay and irritating the gums is Milk of Magnesia.

Surely, in the face of such overwhelming evidence there can be no doubt that Squibb's Dental Cream, made with Squibb's Milk of Magnesia, will really bring protection.

E. R. Squibb & Sons, New York. *Manufacturing Chemists to the Medical Profession since 1858.*

©

Squibb's Milk of Magnesia promotes proper alimentation

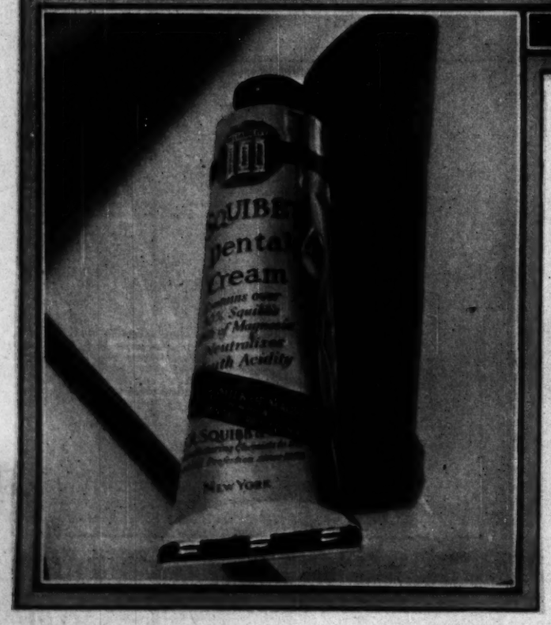
The strength and energy we use up every day must be renewed if we are to remain at the peak of our powers. This renewal depends on alimentation.



Squibb's Milk of Magnesia promotes proper alimentation by virtue of its twofold action. Its antacid quality helps counteract improper digestion. And its mild laxative action helps to relieve the system from the burden of fermenting food. At all druggists, only 25c and 50c a bottle. It is The Standard of Quality.

SQUIBB'S DENTAL CREAM

THE PRICELESS INGREDIENT OF EVERY PRODUCT IS THE HONOR AND INTEGRITY OF ITS MAKER



What you should expect of your dentifrice

A good dentifrice should contain no gritty substance, no strong antiseptics, no astringents. It should cleanse the soft gum tissue without irritation and polish the enamel without scratching. And it should neutralize the dangerous acids which cause tooth decay or dangerous gum irritations—particularly at The Danger Line.

One dentifrice on the market answers to all these qualifications: Squibb's Dental Cream. It is made with more than 50% of Squibb's Milk of Magnesia, enough to neutralize the dangerous acids in your mouth. In addition, it is mild, non-abrasive, non-irritating. It soothes the delicate gum tissues, keeps the teeth smooth and lustrous. It is safe to use in the delicate mouths of children. You will enjoy using it because of its delightful flavor. On sale at all druggists—only 40 cents a large tube.

For more than two generations "Squibb" has been an accepted standard

As chemists to the medical profession, E. R. Squibb & Sons have been identified closely with the advancement of medical science for almost three-quarters of a century.

In this service, the complete facilities of the Squibb Laboratories have been dedicated to the higher demands of medicine and to the production of household products of unusual merit.

It was intended that these products should give everyone the opportunity to buy articles in home-use which are of the highest possible quality. Every Squibb Product must be approved by medical authorities before it is offered to you.

You will appreciate the superiority of Squibb Household Products the moment you try even such familiar standbys as Epsom Salt or Bicarbonate of Soda. Pure and truly easy to take, they are always uniform and fully efficacious.



those we call
at a wonderful

estions. Here

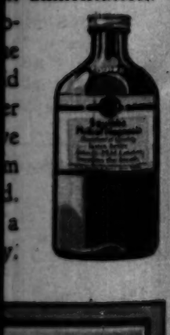
acids most fre-
irritation.
the most serious
th meet gums—

to prevent these
ing the gums is

overwhelming
that Squibb's
ibb's Milk of
otection.
York. Manu-
ical Profession

© 1928

a promotes
n
every day must
the peak of our
n alimentation.



Rotogravure Magazine Section

Chicago Sunday Tribune.
THE WORLD'S GREATEST NEWSPAPER

February 12, 1928

MISS. VARICK'S HUSBANDS by Arthur T. Munyan



"I'm so awfully new here," he said. "Please tell me your name again, won't you?"

ILLUSTRATED BY EDWARD RYAN.

In Which Moira Varick, with Her Little Hobby of Husband Collecting, Keeps Queenstown Tongues Wagging

THE story is of Queenstown, with its poisonous gayeties, and of Dorothy Haviland, with that lovely oddity of hers. I merely appear now and then to tell the thing as it happened.

Thinking of London, one thinks of fog and romance; or, thinking of New York, of lights and extravagant joys. In much the same way, but more sharply, any one who remembers the Queenstown station thinks of heat and intrigue.

The heat was the curse of the place and intrigue was the main diversion. It was bound to be so. The women had nothing else to amuse them, and the men, officers and civilians alike, had only their work, which was of a boresome and ignominious sort. Of course, there was snobbery and a pretense of society, but that was canvas for the real picture. Intrigue was all that made living possible to people stifled by the dullness of the post and fed up everlastingly. Heat, boredom, gossip, intrigue.

Every afternoon people met on the terrace of the Casino to talk and sip iced drinks. There they smilingly tore to pieces the reputation of any absent person, or of any person who left the group. It was an idle pastime. It never stopped flirtations; it simply gave them the added zest of secrecy and risk. So Queenstown lived on whispers and juleps, stolen kisses, and moonlit promises in a semi-tropical enervation, and nothing much ever came of anything there.

The raciest topic under the palmettos was Moira Varick. People pretended to be indignant about her, because it looked better; but secretly, I think, they were grateful to Moira. She put on a good show and gave them something to talk about—and guess about.

"I like husbands," she said openly, "as long as they're animals of prey. I shouldn't, of course, care to own one, a caged and domesticated one."

Other women's husbands, she was frank to say, fascinated her. They were urbane, experienced—whatever that meant! And appreciative.

"Bachelors, no," she said. "They're like medieval ladies—haunted by the idea that they're pursued. Much too shy and silly to be worth any sane woman's attention."

She seemed to be telling the truth, though nobody could believe that Moira (or any one else at Queenstown) would do that. What was her game, then? Well, that was what people talked about. Meanwhile Moira lived up to herself. She coolly collected one husband after another, on with a new love almost before she was off with the old. Lieut. Haviland was her fourth husband.

Dickie Haviland had wings, and women liked him. He was a flying officer and the government, with some notion of equity, gave him double pay for his rank as long as he evaded death. His life was not in any great peril, because there wasn't any plane at the station for Dickie to fly. But he took his danger bonus cheerfully.

In fact, he made a kind of happy philosophy of the idea. Double pay; double everything. Double cocktails. Dance all night. Dorothy for a wife; Moira for a playmate. Eat, drink, and be merry today; also tomorrow.

Moira was not really beautiful. She was unbelievably smart, with just that elegance of line that is so startling in a thoroughbred wolfhound. Her dark eyes held lighter overtones and a peculiar wisdom and were placed at so wide an interval that they seemed inscrutable. To the sight she was always a little unreal. Men imagined she was unlike all other women—and then tried desperately to find out to what extent she was not.

But Dorothy Haviland, the daredevil Dickie's wife, was a lovely and perfect creature. The seams of her chiffon stockings were straight, parallel, vertical lines. Her eyes were a luminous gray, alternately shy and unflinching under deep lashes that had the slow sweep and eloquence of a feather fan. And Dorothy, as I happen to know, had courage and constancy. She hated Queenstown with a deep sincerity, kept out of the wallows of gossip, and went about as little as she could.

The station swore Dickie was mad to neglect Dorothy and pursue Moira. Every afternoon Capt. Sterling's wife, a meddlesome old cat, would start the ball rolling by snorting that Dorothy ought to be told.

"Perhaps," I ventured, "she knows." That was a record in understatement. If Dorothy had been spared any whisper, or innuendo, or pitying smile, it was an oversight.

"Then," said Mrs. Sterling crushingly, "she certainly ought to be told!"

"Well . . . Told what?" I asked her maliciously, and there I had her.

Told what? Dickie's infatuation was plain enough. That was nothing to tell. And beyond that nobody knew anything. Moira had her own clever little way of leading the gossips on just so far and then throwing them back on their own imaginations.

Thus things went on. Dickie danced his wild attendance on Moira. Dorothy kept a sweet reserve, refused even to try to chain up the errant Dickie, and declined to discuss herself with others. She didn't even reproach Dickie, and was something of a puzzle herself.

Some clever soul got the idea that perhaps Dorothy was running a very sub rosa affair of her own. The idea was so idiotic that it had to be dropped—with a sigh of regret.

IN August Lieut. Jimmy Sparrow came to Queenstown to make a fourth in the pretty sextet. Jimmy had wings, too, and was a brother officer of Dickie's. He brought a plane with him. Every one waited with interest to see what part he would play.

Anywhere else a charming new officer would have been paired with Moira, the station's most attractive unmarried girl. But such matters were managed differently at Queenstown. A pretty romance between Moira and Jimmy was as unthinkable at Queenstown as—well, it was just too tame, too absurd. All reasonable people felt that Jimmy would make love to Dorothy Haviland. That was a twist so simple and neat that it was almost conventional.

There was Sparrow, an attractive kid with the deadliest kind of appeal for women. He had the air of a little boy just scrubbed and dragged away from home too young. He roused treacherous maternal instincts in all women. They never could realize he was over 14 until it was too late. How would Dorothy be able to resist him? There was she, just needing a little admiration to go the way of all Queenstown. It wasn't reasonable to look for anything but a Dorothy-Jimmy complication.

I had my doubts. As the one person who hated

TABLE of CONTENTS:

MISS VARICK'S HUSBANDS. Page 1
Heat, boredom, gossip, and conspiracy are intermingled in a spicy tale—By Arthur T. Munyan.

THE RED KNIGHT OF GERMANY ..... Page 3
"Bloody April" in the life of the kaiser's deadliest ace—By Floyd Gibbons.

HIGH CHIVALRY ..... Page 4
Achmed Abdullah's stirring story of present-day war and intrigue—and love.

FASHIONS ..... Page 5
"Early Spring Modes"—By Corinne Lowe.

TEMPTING MENUS ..... Page 5
By Jane Eddington.

Next Week:
"Smiley"
A story of the great southwest and a social outcast—By C. L. Edholm.

the station as cordially as Dorothy, I understood her a little, and admired her a lot. And I knew that it was unreasonable to expect anything reasonable to happen here.

Jimmy Sparrow, as I had half anticipated, did the other thing. Before he had been a member of our colony for twenty minutes he had seen Moira and he was hers. People thought it depraved of him. His move was an insult to Dorothy, an outrage upon Dickie, and an imposition upon Moira herself. A bachelor snubbing a perfectly eligible married woman and dashing off after an unmarried girl! And of all girls, Moira, who had Dickie's allegiance! It was disgraceful!

Thus Jimmy Sparrow slipped unerringly into the hearts of Queenstown.

ON the night of the Embassy club ball there was a familiar scene at the Havilands'. Of course, I was not there. I can merely construct what happened out of what I know.

Dickie, very brave to look upon in his dress whites, stood behind his wife's chair with perfect courtesy and made a proper remark before sitting down to dinner.

"You don't care to go tonight, dear?"

Dorothy imperceptibly lifted pale shoulders. "Is it official?"

"O, no. Nothing obligatory. I just thought——"

She considered. "Why don't you ask Moira Varick if she won't——?" She intended no irony. They were talking polite set lines.

"Why, I said something to Moira about possibly dropping around her way tonight."

"Yes, do!" That done, Dorothy glanced at her husband over the rim of her glass. "Anything wrong with the cocktail, dear?"

"Something awfully right!" He was very handsome as he gazed at the opalescence in his glass, his head held high by the close collar of his tunic.

"I hate Queenstown!" Dorothy said suddenly. Her eyes, always so expressive, in that instant had the wild light of a hunted dryad's.

"Why?" Dickie asked. Vehemence, rather than the statement itself, surprised him.

"O." Now the long lashes swept down, veiling emotion. "The heat——" Outside the wide windows the faint breeze made a hot, dry rustle.

"Yes, damnable," he agreed indifferently. It was not worth one's breath to curse the heat here.

"They'll dance late?"

"I suppose. Don't wait up for me."

After he had gone whirling down the drive in the gray roadster Dorothy was pensive. Presently she spoke aloud to herself after a habit that had come upon her at the station.

"I presume it's my own fault. If I would try to intrigue him—if I would scheme—it's the only way in this dreadful place."

Then she made a gesture of repugnance at the thought and went to play half-heartedly on the only piano in Queenstown. To one who had studied the heart of Dorothy Haviland it would have seemed likely that she loved the charming infidel who had gone blithely off to his rendezvous.

The Embassy club was a hot scented shelf of a building under the palmettos, with a polished floor that rolled in the heat and French windows pouring out the service band's languid, bad jazz. On the verandas sat mammas, chaperons, wives of senior officers, who fanned themselves and talked and whispered. Servants went to and fro, and only the tinkle of ice on glass marked their movements. White uniforms, the silk suits of civilians, the pastel evening frocks of women dotted the terraces or floated on the heated waves of music. Silver slippers shimmered on the blinding, polished wax. Laughter was muffled.

The faces of the women were smiling, hectic, with restive eyes that saw desperately. Dancers watched each other. No single circumstance was missed by the avid line of eyes on the veranda. Every one at the station was present or accounted for. The number of times each frock had been worn before was checked. Who arrived with whom, who danced with whom and how often, were noted. Every forced gayety, every sign of the extra cocktail, every disappearance of a couple from the dance floor was remarked. The gossip gibbered endlessly.

Every molehill was talked into a mountain. And now a tense whisper ran across the dance floor, the verandas, and the terraces. Where were Moira Varick and Dickie Haviland? Together, naturally, yet—where?

Would they have the daring not to appear? Would they risk the scandal that would follow their running off somewhere together on the night of the Embassy club dance? No, hardly. A mishap, then? No, Moira never had mishaps.

All minds buzzing with guesses, knowing Moira's ways, came to one conclusion. She was delaying her arrival for the purpose of making an entrance. Perhaps she had a new gown from Paris or New York and wanted to display it with the fullest effect. It was certain that she had something to spring.

I TALKED to Mrs. Sterling and heard a sidecar motorcycle pass the gates, the snarl of the engine hanging and fading on the heavy air. I wondered idly for a moment who it was. A tension like the brazen monotony of the music and the stifle in the air pervaded the club, while glances were turned often toward the entrance gate. To relieve suspense Mrs. Sterling talked to me, whom she hated, about an escadrille at Queenstown.

"They tell me the planes actually have arrived!"

"Yes it has," I said. The planes consisted of one ruinous old pursuit plane, a DH4, I think, or about that vintage.

Other people stood around and joined in the talk. "Dickie and Sparrow had it up yesterday," said some one. "By the way, where is Sparrow tonight? O, Dickie said they were 'flying it in formation.' Wasn't that cute of him?"

"—— no discipline in the air forces."

"Does Haviland *remember* how to fly a ship? It's been long enough since——!"

"What if the poor child should crash!"

"Then the commandant would send his insignia to Moira."

"And notify *Dorothy!* Otherwise she might not know of it for *weeks*. Dickie and his wife never meet, I'm told."

"You ghouls!" I said, and laughed disagreeably. I was a civilian and an unmannered animal, anyhow, rude to people's faces, and civil about them behind their backs. I was not the vogue at Queenstown.

There was a sudden hush in the ballroom, followed by a muffled commotion of nervous voices and movements. The hush spread from the dance floor in a big widening circle. In an orchestral effect of scraping chairs a murmur arose to a gasp of astonishment.

"Fan-cy her dar-ing to!"

"O, this is too much!"

I stared at the gibbering throng around me and saw from their faces that some priceless piece of scandal had just come off. Then I stuck my face in at one of the ballroom windows. Moira Varick was arriving with none other than Jimmy Sparrow!

"Well, what of it?" I demanded.

Nobody answered such a simpleton's question, and I grinned to myself.

In all her arrogance and chic Moira stood with her escort on the wide stair to the ballroom, talking lightly with him, coolly glancing about her. Her face, with its odd planes, was as unreadable as ever, except for the trace of a mocking smile on her lips. In the poise she showed she might have been unaware of the sensation she was causing.

Lieut. Jimmy, charming in his silver winged white tunic, plainly was proud of his partner, boyishly curious about his début, quite innocent of what went on. Some of the men present may have



Lieut. Haviland was her fourth husband.

been stupid in seeing what had happened.

But Moira and every woman there knew just what her arrival with Jimmy Sparrow meant. It meant that she had discarded Dickie Haviland, and on the same caprice had captured the station's newest darling. It meant that all present were to see for themselves, think what they liked, say what they pleased, and the devil to them all! Moira danced, while tongues ran wild.

I spoke to Mrs. Sterling because I always got some ironic amusement out of her sputterings. "Now what?" I inquired.

"It's outrageous!" she puffed, to my delight. Everything to her was an outrage. It was outrageous for an affair to go on, and outrageous for it to end.

"Do you really think so, Mrs. Sterling?" I egged her on.

"Hellburn," she snapped; "don't be imbecile!"

Did the old cat foresee some tragic consequence from all this? It almost seemed so. The music stopped, and out of nowhere came a drone, a hum that grew more and more audible.

Dancers came from the ballroom to stand on the terraces, gazing up into an opaque heaven. The motor of the low flying plane sounded a varying pitch, an effect like a mute drawn in and out of the flare of a horn. Owwwwww-oooooo-rrrrrr-ahhhhhh-oooooo.

"Haviland!" went the exclamation.

Moira became the focus of accusing stares. Dickie was up there, furious with Moira, going to hell in his own dramatic way to show her.

"Idiot!" said Moira under her breath, and carried her smile.

People in their unbelievable stupidity were still saying, "Airplane," telling each other, "Airplane." They said: "Up there," pointing up there.

Lieut. Sparrow's face wore a frown that added years and dignity. *He* knew the meaning of the queer arpeggios in the whine of the plane's motor. "Stunt flying," he muttered. "Wha' th' hell ails that fella?"

"What did you say?" Moira asked him sharply.

"Tail spin. Loops. Outside loop, I think. Say, has the heat got Haviland?" He knew nothing of Dickie's frenzy of jealousy. He was thinking as a pilot about a pilot's problem. But Moira fidgeted under his stare. "Night flying!" he talked to himself. "Stunts! In an ol' stork that ain't fit to take off'n the ground!"

"Courtmartial?" she asked.

He answered her with a sardonic laugh.

"I asked you——!" she began in a peremptory tone.

She irritated him now. "Lieut. Haviland is in command of the squadron," he told her with sarcasm. "He can fly when he damn likes. Courtmartial, no. Inquest? Probably."

The old man rose with a face apoplectic and stamped in to the telephones. The bark of his voice reached the terraces. Now a signal gun rattled on the lifeless air and a small searchlight bit the night hysterically.

"Ordering him down," Moira said in relief.

"How jolly!" was Sparrow's disagreeable retort.

"Look here! I don't like your tone. I suppose you mean it's difficult to land at night safely. Is that it?"

"Like unscrambling an egg," curtly. Then: "Sorry I was rude. Always upsets me when some one's bumped off. Say, why should Haviland act that-a-way?" The question to which every one else knew the answer!

THE drone of the plane died in the distance and the music began again. For three minutes the jazz rasped on ragged nerves till somebody stopped it in the middle of a bar. We all stood on the terrace, listening in dread for the crash of Dickie's plane. We were angry with him for worrying us, and yet too worried over him to be really angry with him. Most of us took our feelings out on Moira in scowls. She, in much the same state of mind, silently damned us all.

It was an ordeal for her, all right. Worse, probably, than she deserved.

A motorcycle snorted up the drive, an orderly leaped out and broke through the crowd, which closed in behind him. In front of the old man he came to salute and reported.

"Lieut. Haviland has landed his ship, sir."

The old man mopped his face. "How'd he do it?"

"Nobody knows, sir."

Moira's light laugh rang clear and mocking above the general sigh of relief. Dickie's death would have been, with some injustice, on her head. Dickie's monkey business was his own show. Moira saw her advantage and took it. She drew Jimmy Sparrow toward the ballroom and nodded to the musicians. The band crashed into a fox trot and the dance was on.

"Clever girl," I remarked in my affable way to Mrs. Sterling.

She rewarded me with a violent sniff of disgust. "If I were Dorothy Haviland——" she began.

"Don't we all," I asked her suavely, "get about what is due us from life? The most we insist on having, or the least we're willing to accept. Moira, Dorothy, all the rest of us. We manage our own lives. Nobody can help us. It's no use to talk." I lit a cigaret and gazed dramatically at nothing. "Life is a many-ringed circus. *N'est-ce pas*, as we Parisians say?"

Leaving the good lady with this infuriating piece of whangdoodle, I ambled off in the direction of my bungalow. Before midnight, I daresay her thoughts ran, I would be lapsed in solitary drunkenness.

However, I had other plans. Once out of sight of the Embassy club, I changed my course and gait. Fifteen minutes' walking in the accursed humid heat brought me to the Havilands' place.

"Your husband," I announced to Dorothy, "has been making a long eared object of himself, if you should ask." With that I sat down near her on the verandah, where a beam of light from indoors gave me a view of her profile.

Evidently she had heard the plane. "He was making a test flight," she said coldly. "I suppose plenty of people agree with you, though, that a man who isn't afraid is a donkey."

I lit a cigaret on the end of the last. "Test flight," I murmured, letting her insult pass. "Well, there's no doubt left that his ship will do Immelmann turns over the Embassy by starlight. Heaven knows how he landed the thing!"

"He learned a long time ago how to land a ship in the path of a motorcycle headlight."

I studied her with admiration. "You're almost perfect," I told her. "But you clenched your hands and you're three shades paler."

"And you're three shades ruder than usual," said Dorothy. "Go away. I don't want to talk to you tonight."

"You're evading. You like to talk to me because I'm one who hates this poisonous bog of intrigue as much as you do."

"What have I to evade?"

"The elite," I said, "stopped their revelries for fifteen minutes tonight to worry about your charming husband."

"Well, I daresay they'll be able to catch up again."

"Very likely. I wasn't touched on their account. I was merely telling you the pretty story. Moira and Dickie have split. The other man is the new ace, Sparrow, who, by the way, is a nice little boy and doesn't even know what it's all about. Dickie is doing tail spins over the terrace to show Moira something or other. Moira bit her lip in annoyance and went back to dance with Jimmy. Mrs. Sterling says it's an outrage. . . ." I yawned.

Dorothy's eyes were trained on me under their long, straight lashes. "You expect me to do something?"

"I never give advice."

She hesitated. There was a certain tenderness or friendliness about her now. "I love Dickie," she said.

"I know it."

"But I won't lure him, or nag him, or——. He may have what he wants! I won't fight to hold him, Hellburn!"

"Dickie," said I, "didn't come to the party tonight, as I remarked." Then impolitely I looked at my watch and rose.

"Going?" she asked.

"Yes. Good luck to you, Dorothy." I added mysteriously: "You can bring it off all right."

. . . . . .

A final quarter of moon came up and hung like a blob of orange vapor in the sky as a faint, cooling west wind stole across the terraces of the Embassy club with a breath of relief for jaded dancers. Jimmy Sparrow, wilted and vaguely resentful, looked over Moira's shoulder to see what had caused the last gulp of astonishment from the crowd.

From what he had seen of Queenstown, all the members of the colony were a little touched in the head by the heat. Every other time a person came into the ballroom or went out of it the whole crowd whooped.

Now, framed by the wide doorway was a girl, and she was looking at him, as nearly as he could tell. To his jaded senses in that moment she suggested dew, and forest shadows, and coolness. She wore a frock that fell in slender lines from her shoulders, and she had the loveliness of a silver cascade suddenly glimpsed.

"Who is that?"

Moira carelessly glanced and smiled mockingly. "Don't you know? You ought to, I'm sure."

"I don't remember. . . ."

"Remind me to tell you," she tantalized him. "Meanwhile, do please find me a drink of something with a gallon of cracked ice in it."

In search of Moira's order, Jimmy bumped into Lieut. Haviland, who had been summoned here by the commandant. He had just been taken away from the old man at his

"O! I say . . ." The two stood there in the flag-stoned foyer, and Haviland's look was unpleasant. Jimmy stammered, "Made it all right, hm?"

"Why not?" snapped Dickie.

Well, no doubt he'd heard enough for one night about his escapade. Jimmy changed the subject. "Say, it's devilish awkward. I wish you'd tell me who that girl is over there."

Haviland looked, and his eyes got bigger. Then he stiffened, and his face grew red. "None of your damned business," he snarled, and turned abruptly into the tap room.

Jimmy took two angry steps and stopped with a rueful grin. "The heat," he decided. "I'ets 'em all, I reckon."

THAT unknown girl piqued him. There seemed to be some devilish scheme here to keep him from knowing her, and that gave him a half-spiteful determination. I saw it in his face as he came up to me.

"Say, help me out, won't you?" he accosted me. "Just been here about three days, and I forget people's names, you know. It's awkward. That girl over there who isn't talking to any one."

"That girl?" I asked. "O, that girl. Son, it would never do for you to know her. Now, let me think. There's Moira Varick—nice girl. Better let me introduce you to her."

Jimmy, to my delight, cursed me roundly and went off to find a tall glass with ice and a straw in it. I knew he would meet his lady of mystery now in spite of the devil. Next he looked around and saw Moira in a nook of palms at the far end of the dance floor. At the edge of the nearest group of people and a little apart from them was the girl who looked like a wood nymph.

Defiantly, Jimmy walked straight up to her and held out the frosty glass, amid the gasps of the multitude. He stood before her in a silence like that of the polar sparns.

"May I offer you——" said his nice boy's voice. He heard her murmur her thanks in a voice delightful and low.

He said: "I'm so awfully new here. Please tell me your name again, won't you?"

"Does it matter?" she asked with her faint smile.

"Seemed sort of foolish," he told her, "not to know the name of the loveliest woman in Queenstown." He always talked with a drawling accent that divided his words. "Felt I ought to try to rem-edy the ig-norance some-how."

"O, I think very likely you'll live it down."

"I could put quite a lot of time on living it down right now if——" he began eagerly, and looked about him, suddenly flustered. "Lots of faces here tonight, aren't there?" politely.

There were, indeed. The place was full of faces, all staring dumbly at Jimmy and Dorothy. A whole herd of eyes! "I wonder," he suggested shyly, "if maybe it wouldn't be nicer out on the terrace."

AS they disappeared into the outer shadows there happened one of the most peculiar of feminine maneuvers. One of those things which go off without a signal, without a flaw, just as a whole flock of pigeons change their tack in the same second.

Dorothy, coolly, quietly, without an effort, had snatched away Moira's most high-handed conquest, the cherub Jimmy. Every woman present knew that Moira was sitting alone, deserted. And now all the women, with one accord, suavely flattering, corralled every last man at the Embassy and held him. There was not a chance of a single man escaping to join Moira Varick.

For five minutes there was a buzz of small talk. Five enduring minutes for Moira to sit there in a helplessness that admitted her defeat in open warfare at Dorothy's hands.

Dickie Haviland came out of the tap room, but he was looking, not for Moira, but for his wife. She, naturally, was nowhere to be seen.

Dickie came up to me. His face was flushed and angry. "Hellburn, have you seen my wife, by any chance?"

"Everybody in four hemispheres," I told him, "knows by this time that your wife has just gone out on the terrace with Jimmy Sparrow."

"By God——" he began.

"Don't make an ass of yourself," I soothed him. "Here in Queenstown women do go out on terraces with men not their husbands. You, of all people, know that."

The boy's fists were clenched. "I don't give a——"

"Poise, laddie!" I said softly. "She's yours, but don't rush it. Go, for heaven's sake, and talk to Mrs. Sterling. Tell her some ornate lie or other about flying under sealed orders."

Dickie nodded understandingly and went.

. . . . . .

It seems foolish either to put it down or leave it out. In either case, I presume, you have guessed before this. Of course, I loved Dorothy Haviland with a hopeless and idiotic reverence. I wanted to see her happy, and succeeded in that.

[Copyright: 1928: By Arthur T. Munyan.]

The RED KNIGHT of GERMANY

By FLOYD GIBBONS

(Richthofen's books with death balanced well in his favor at the close of March, 1917. He had killed thirty-two enemies and wounded or captured thirteen more. But his carnage in the air had not yet reached its zenith. "Bloody April" was to follow.)

INSTALLMENT V.

Written in Blood.

TO kill, to wound, or to capture an average of a man a day for a month is the unprecedented war record which young Von Richthofen wrote in blood during the thirty days of April, 1917. It was the month America entered the war.

The appearance of this new and formidable ally in the ranks of Germany's foes added fresh fuel to the killer spirit that dominated the uhlan of the skies.

He produced results and demanded increased production from the members of his unit. He kept careful books on their killings and became intolerant of those who lagged on the record. His own bag increased almost daily.

Individual, almost personal contact killing on such a scale was beyond even the imagination of Prussia's ruthless war lords. It became the boast at German headquarters that Richthofen's appearance on any new sector was sufficient to cause extensive troop movements on the part of the enemy.

He made "Bloody April" a month of death and carnage in the air. In the number of casualties inflicted the German air service at that period achieved the zenith of its power.

German technical genius and industrial efficiency were responsible in no small degree for the April successes of her flying forces. They brought out their new spring model planes at least six weeks before the British could deliver theirs at the front.

For this failure on the part of home production in England scores of young British flyers paid with their lives. Their old last year machines—of the slow, cumbersome B. E. and F. E. type, and the De Haviland pusher scouts—were hopelessly outclassed by the new Halberstadt and Albatross scouts.

The German machines could literally fly circles around their adversaries; could outclimb and outmaneuver any British plane in the air.

It was not until the middle of the following May that the lagging British supply department was able to equalize matters by delivering numbers of the new English models—the two seater Bristol fighters, the S. E.-5 single seater fighting planes, and the De Haviland-4 two seater fighting and bombing planes.

By April 5 the Germans had completed their retreat to the Hindenburg line, and four days later the allies opened their spring offensive of 1917 with the attack on Vimy ridge and the first battle of the Scarpe.

The conflict waged unremittingly, night and day, throughout the month, and the activity of both sides in the air reached a peak never before touched in the war.

Richthofen's first successful fight in April is perhaps the best documented combat of his career.

The flying uhlan took a photograph of the wrecked plane in which he killed Lieut. J. C. Powell and Air Gunner P. Bonner. It remains today, with his notations on the back, in one of his several scrapbooks in his mother's home at Schweidnits.

Further documentation comes in a detailed account of the fight that Richthofen wrote for publication. Another account of it was written by his younger brother, Lothar, who was now a full-fledged member of jagstaffel II,, which name had been abbreviated to jasta. In addition to the above, Richthofen's official report on the combat has been found in the German reich's archives in Berlin.

Richthofen himself described the fight as follows:

"My comrades had started earlier and were much nearer to the enemy. I feared that my prey would escape me and that I would have to look on from a distance while the others were fighting.

"Suddenly one of the impertinent Englishmen tried to drop down upon me. I allowed him to approach quite near, and then we started a merry quadrille.

"During an interval in the fighting I assured myself that we were alone. Soon I had got him beneath me without having seriously hurt him with my gun. I thought he intended to land, but there I made a mistake. Suddenly, when he was only a few yards above the ground, he once more went off on a straight course.

"I attacked him again, and to do so I had to go so low that I was afraid of touching the roofs of the houses in the village beneath me. The Englishman defended himself up to the last moment. At the very end I felt that my engine had been hit. Still I did not let go. He had to fall. He flew at full speed into a block of houses."

Powell and Bonner were from the 13th Squadron, Royal Flying Corps. They had left their airdrome a few minutes before 8 o'clock to photograph German artillery positions, and their comrades heard nothing more of them until the Germans dropped a message announcing that they had been killed.

Richthofen learned the identity of his victims in the late afternoon of the same day. With Lothar, he motored over to Farbus village and examined the wreck of the English machine crumpled up against the wall of a house.

Before noon of that same day Richthofen had gone aloft again and brought down another plane.

There are three accounts of this fight, which took place more than two miles above the earth. Two of them are by Richthofen, and they contradict each other vitally. The third account is by the only living survivor of the combat, and it differs from the other two.

In the wartime account that Richthofen wrote for publication, and that has every appearance of careful editing by the military censor, the flying uhlan takes credit for having spared the lives of his adversaries.

In his military report of the affair he wrote that he deliberately killed one of the English flyers after the plane had landed behind the German lines.

The Prussian was in gay spirits after his early morning kill. Visiting him at the airdrome was Lieut. Werner Voss, an old comrade from Boelke squadron.

Of all the German aces, Voss was closest to Richthofen in planes downed. On the previous day he had been accredited with his twenty-third victory and was only nine behind the baron.

The weather had turned out badly, with a strong wind and frequent flurries of snow and hail. Richthofen went aloft with Voss to accompany him to his airdrome. They flew about the clouds in the direction of Arras, over which place they were joined by Lothar, who had recognized his brother's red machine from afar.

"Suddenly we saw an English air patrol approaching from the other side (Richthofen later wrote). Immediately the thought occurred to me, 'Now comes number thirty-three.'

"I was nearest to the enemy and attacked the man at the rear of the formation.

"A favorable wind came to my aid and drove both of us over the German lines. My opponent discovered that the matter was not so simple as he had imagined. So he plunged into a cloud.

"I plunged after him and dropped out of the cloud, and, as luck would have it, found myself quite close behind him. I fired and he fired, without any tangible result. At last I hit him. I noticed a ribbon of white gasoline vapor. He must land, for his engine had stopped. He fought on until he landed.

"When he had come to the ground, I flew over him at an altitude of about thirty feet, in order to ascertain whether or not I had killed him. And what did the rascal do? He leveled his machine gun and shot holes in my machine.

"Afterward Voss told me that if that had happened to him he would have shot the aviator on the ground. As a matter of fact, I ought to have done so, for he had not surrendered."

That was the account of the fight that admiring millions read in Germany during the war. But read Richthofen's official report of the same combat and it will appear that somebody is lying somewhere. Here it is:

"Requesting acknowledgment of my thirty-third victory.

"Date: April 2, 1927. Time: 11:15 a. m. Place: Givenchy. Plane: English Sopwith two seater, Clerget Blin motor, type two, without number. Occupants: Sergt. Dunn and Lieut. Warren.

"Together with Lieuts. Voss and Lothar von Richthofen, I attacked an enemy squadron of eight Sopwiths above a closed cover of clouds on the enemy's side of the lines.

"The plane I had singled out was driven away from its formation and tried to escape me by hiding in the clouds after I had put holes in its gasoline tanks.

"Below the clouds I immediately attacked him again, thereby forcing him to land 300 yards east of Givenchy. But as yet my adversary would not surrender, and even as his machine was on the ground he kept shooting at me, thereby hitting my machine very severely when I was only five yards off the ground.

"Consequently I once more attacked him and killed one of the occupants.

"BARON VON RICHTHOFEN."

If Richthofen's official report to his superiors is the true account, according to his belief, then it is my opinion that the change in the published account was made by the German censor for the purpose of destroying any possible material for a Hun atrocity story.

But now comes the third account of the affair, and this one is from Lieut. Peter Warren, pilot of the plane that Richthofen shot down.

His observer was Sergt. R. Dunn, who died shortly after the plane landed. Death came as the result of a bullet through his abdomen, but it was a bullet that he received at 12,000 feet in the air and not after he was on the ground.

"Really, I am afraid Richthofen, in his report on his fight with Dunn and myself, must have mixed us up with somebody else," says Peter Warren. "I certainly wish Dunn and I had been able to put up as much resistance as the baron credits us with, but actually the fight was almost entirely in Richthofen's favor. Poor Dunn was hit early in the fight and was unconscious through most of it.

"It was the first time I had ever taken Dunn up, although he was a veteran observer with, I believe, three Hun machines to his credit. The fact that we had never flown together before was a disadvantage.

"Richthofen took Dunn by surprise. The first notice I had of the attack was when I heard Dunn shouting from his seat behind me, and at the same time a spray of bullets went over my shoulder from behind and splintered the dashboard almost in front of my face.

"I kicked over the rudder and dived instantly, and got a glance at the red machine passing under me to the rear. I did not know it was Richthofen's. I looked back over my shoulder, and Dunn was not in sight.

"I had lost several thousand feet, but below me, at about 9,000 feet, was a layer of clouds. I dived for it, hoping to shake him off in the vapor. The clouds were only a thin layer, and instead of remaining in them I went completely through. The red Albatross came through with me.

"I managed to flatten out somehow in the landing and piled up with an awful crash. As I hit the ground the machine swooped over me, but I don't remember him firing on me.

"I looked into what was left of the observer's cockpit and saw poor old Dunn crumpled up on the bottom. I had some difficulty in lifting him out. He had been plugged through the stomach, apparently from the back.

"I lifted his head and spoke to him.

"'Think I'm done for,' he mumbled.

"German infantry rushed out, and we carried Dunn to a dressing station in a stone hut. The doctor told me that Dunn would not last much longer. He died six hours afterward.

"I was put into a car and taken to Douai. There I was placed in a room in the old French military barracks.

"I was moved the next day to the prison camp at Karlsruhe, and later to Schwarmstadt, where I attempted to escape, but was caught. I spent the rest of the war caged up."

The mother of Dunn lives today at Workington, England, and has never heard an account of her son's fatal combat with the flying uhlan.

BRITISH general headquarters still demanded more accurate information and photographs of Vimy ridge, against which a massed attack was to be launched. The lives of thousands of infantrymen depended upon this information, and it was up to the flyers to get it.

Photographic patrols went over daily on this hazardous mission, and the next adversaries that went down under the guns of Richthofen were engaged in that work. The German ace reported the fight as follows:

"Requesting acknowledgment of my thirty-fourth victory.

"Date: April 3, 1917. Time: 4:15 p. m. Place: Between Lens and Lievin. Plane, Vickers two seater, No. A6382. Motor unrecognizable. Occupants: Lieut. O'Beirne, killed; Observer McDonald, prisoner.

"Together with Lieut. Schaeffer and Lieut. Lothar von Richthofen, I attacked three enemy planes. The plane I myself attacked was forced to land near Lievin.

"After a short fight, the motor began to smoke and the observer ceased shooting. I followed the adversary to the ground. BARON VON RICHTHOFEN."

Lieut. D. P. McDonald was pilot of the machine, and Second Lieutenant J. I. M. O'Beirne operated the cameras and machine gun from the forward cockpit. The captured pilot lives now with his father in Cape Province, South Africa. Maj. and Mrs. O'Beirne, the parents of the dead observer, live at 95 Eaton terrace, London.

There must have been rain or otherwise inclement weather on the Somme on April 4, 1917, the day after Jack O'Beirne's fatal fight, because Richthofen, whether he took the air or not, appears to have missed one day without having his customary Englishman for dinner.

But on the following day he made up for it by knocking down two planes in less than fifteen minutes. In these two combats he killed one man and captured three, two of whom he wounded.

These were not photography or artillery planes, but armed fighting machines, quite worthy of his most careful attention. The fight occurred when a flight of the Fourth squadron, Royal Flying Corps, bumped into Richthofen and four of his fighting pilots almost directly above the flying uhlan's airdrome at Douai.

Lieut. A. M. Leckler piloted one of the Bristol two seaters, with Lieut. H. D. K. George manning the gun in the back seat. Lieut. H. T. Adams flew the second plane, with Lieut. D. J. Stewart, his observer, protecting the rear.

H. B. Griffiths, a second lieutenant of the same squadron, was also on the patrol. The Bristol fighters carried double armament of Vickers and Lewis guns.

Griffiths, who survived the fight, reported later that he had seen the two planes of his comrades engaged in a hot "dog fight" over Douai—saw them go down, and noticed, later, that their machines were burning on the ground behind the enemy lines.

The next news the squadron received was in the form of a German message dropped over the lines stating that George had been killed, and Leckler, Stewart, and Adams taken prisoners.

THE arrival of the new English air steeds was the subject of many reports and much discussion that night at Richthofen's airdrome at Douai. At the long mess table the flyers gave heated accounts of their encounters during the day, pointing out the strength or weakness of the British planes as they had found them.

During that dinner events were shaping themselves not many miles away that would rudely disturb the evening's discussion.

In an airdrome near the village of Izel-le-Hameau, behind the English lines, there were indications of unusual activity.

Soon the planes, with loaded bomb racks and fuel tanks, were pushed out of the hangars, like giant nightbirds surrounded by retinues of attending gnomes.

The orders for the night were simple. They read:

"No. 100 Squadron will bomb Douai airdrome on the night of April 5 and 6 if the weather is suitable."

There was no question about the weather. It was made to order. An early moon was rising to the full. The wind was light.

Eighteen planes of the squadron were lined up, ready for the start. They had been painted a dull black from wing tip to wing tip, with the bodies of the planes a dull gray.

An officer read 10:30 o'clock on the illuminated dial of his wristwatch. The wave of his hand was answered by increased life in the idling motor of the first plane in the line. A sign from the pilot and the wheel chocks were pulled away. The plane moved across the field, gathering speed. The rest of the planes pulled out at three minute intervals.

A large fire was burning in Lens behind the German lines. It was an excellent landmark. The squadron climbed steadily in the hope of crossing the lines without the knowledge of the enemy. It was to be a surprise attack.

In the swoop of the first plane two incendiary bombs exploded right on the airdrome. Richthofen's nest was lit up like a carnival.

The downpour of fire and explosives lasted about twenty minutes and ended as suddenly as it had begun. The night riders, after dropping their bombs, climbed to safer altitudes, although searchlight beams still whipped the heavens and the night sky was punctured with the burst of anti-aircraft shells and flaming strings of "Spanish onions."

Back to the airdrome at Izel-le-Hameau went the exultant pilots of No. 100 squadron. All returned. As each plane landed it was surrounded by its crew of mechanics, who hurried to the task of immediate inspection, refueling, and lubrication.

Thirty minutes later, with bomb racks replenished, they went back over the same route.

They arrived over the Douai airdrome just in time to interrupt reconstruction work.

Down went the squadron leader again, and two more phosphorus forty pounders were released to provide the footlights for the second show. They landed close to two hangars, which immediately went up in flames. The burning phosphorus ignited everything inflammable that it touched. The gentlemen "upstairs" swooped down, as before, to do their stuff.

With its mission performed, the squadron headed for home, followed by the groping beams of the searchlight and the angry puffs of shell and shrapnel.

Again the waiting crews tended the returning planes, repaired fabric rents, replaced stay wires that had been cut by bullets, or repaired piping that had been struck by shell particles.

One crew waited in vain.

The missing machine was that piloted by Second Lieutenant A. R. M. Richards, with Second Class Air Mechanic E. W. Barnes presiding over the "lump sugar" and the "pepper box."

Their old F. E., during its low swoop over Richthofen's home grounds, had been mortally wounded by a burst of machine gun lead which found its way to the motor's vitals. Richards and Barnes made an unconventional landing in the dark in a field close to Douai. They spent the rest of the war as guests of the kaiser.

The flying uhlan's campground the next morning looked as if a cyclone had struck it. Four hangars had been burned completely, all the rest of them had been damaged, and many of the jagdstaffel's machines had been temporarily, if not permanently, put out of action.

IT is significant that the squadron leader's almost daily record of a victory for the month, so far, shows no kills on April 6, the day after No. 100 Squadron left its cards. It is quite probable that the all red Albatross was among the wounded birds that couldn't take the air.

While extra gangs of workers repaired the hangars and filled up the holes in the flying grounds, the mechanics busied themselves with the damaged machines. Others were put to work ramming piles and posts into the ground, on which machine guns could be mounted for high angle fire.

Richthofen placed great reliance upon the dependability of the English. If they had come last night at a certain hour, they would be certain to come at the same hour the following night. He had reason.

"Again we were sitting in our mess (he wrote, concerning that night of April 6). Of course, we were discussing the problem of the night flyers. Suddenly an orderly rushed into the room, shouting:

"'They are there! They are there!' pointing above.

"We all rushed to our machine guns. The rest of the men were provided with carbines.

"The first Englishman arrived, exactly as on the previous evening, at a very great altitude. Then he came down to about 150 feet and, to our greatest joy, was making for our barracks. Just then he got into the glare of the searchlight.

"When he was only 300 yards away some one fired the first shot, and all the rest of us joined in. He flew exactly over our heads.

"At the moment when he was directly above us we jumped quickly into our bombproof. It would have been too silly for flying men to die by a rotten bomb. As soon as he had passed we rushed out again and fired after him."

That first swoop, as on the night before, was the one that turned on the light. Two more hangars blazed upward as a pair of phosphorus bonfires landed neatly between them.

The conflagration made every detail of the airdrome stand out in bright relief. As before, the rest of the squadron swooped down and across, but this time there were only thirteen planes. In addition to the captured bus of Richards and Barnes, four other machines had been so badly hit by antiaircraft fire in the previous visits that they were unable to take part in the second night's excursion.

If the intensity of the German reception was a surprise to the English visitors, the German defenses had a surprise in store for them also.

As soon as the machines had dropped their bombs they remained at the low height and started looking for more trouble. They directed their attention particularly to searchlights, diving straight down the beams and spraying the lamps and their crews with lead.

This was the beginning of a new form of air fighting that later found complete exploitation at the battle of Messines. It became known as "ground strafing," and there are but few records of its having been employed before this date.

Richthofen's closest friend in his squadron was Lieut. Schaeffer, who prided himself on being as good a shot as his commander.

Schaeffer insisted that he had hit one of the night birds, but Richthofen refused to believe him. So many persons were firing at each machine at the same time that it would be impossible to tell who had hit the target.

That night, back at Izel-le-Hameau, after the second raid, No. 100 Squadron counted noses, and found that another plane was missing. This time it was one piloted by Second Lieutenant L. Butler, with Second Class Air Mechanic Bobbie Robb in the observer's seat.

Word came through the next day that both Butler and Robb were prisoners of war and unwounded. They had been forced to land by a bullet through the old motor.

In Richthofen's opinion, the only effect of bomb dropping at night was a moral one. He did not believe that the material damage done was worth the effort.

It was too impersonal to suit the spirit of Germany's leading ace. He liked to see his adversary, lay plans to get him, and then get him.

He got one the following day. It was his thirty-seventh.

[Copyright: 1928: By The Chicago Tribune.]

(A plunge of two miles downward in a broken plane—a mighty crash, and then darkness—this is the other side of the story of Richthofen's battles in the air. It is told in next week's installment by one of his victims—an Englishman—who escaped death by a miracle.)



Following the bombing by the British of the Richthofen squadron's airdrome, the plan of mounting machine guns for high-angle fire, as shown here, was put into effect to combat such attacks.



Sergt. R. Dunn (left) and Jack O'Beirne, killed in combat with Richthofen.



Peter Warren, taken prisoner following a battle with Richthofen.



Lieut. D. P. McDonald, brought down by Richthofen and taken prisoner.

HIGH CHIVALRY by ACHMED ABDULLAH

THE STORY SO FAR:

LORD CARMYON, penniless, is living in Paris after the war. He meets the lovely Sultana Evelyn, whose reign in Kivastan, a small principality of Asia, is threatened by a rival sultan. Carmyon and his world war buddies, Prince Tamerlanoff and Hector Aristide L'Hommedieu, volunteer their services. Evelyn leaves for Kivastan by one route, and the Musketeers by another. The Musketeers are arrested as they leave the ship at Calcutta. Carmyon escapes; the other two are thrown into jail. Carmyon finds Evelyn at the home of a friend of her father. Through the mysterious work of this friend the jail is set on fire, and Hector and Tamerlanoff escape. It is announced that both they and Carmyon have perished. Disguised, the three set out with Evelyn for Kivastan. Tamerlanoff becomes involved with Feofar Khan, a Turkoman chief, over the latter's dancing girl. Carmyon and Hector join their friend in the fight, and Evelyn agrees to forfeit everything she owns in order to get them out of the scrape. Meanwhile, Mustaffa Bek, son of the rival sultan, starts from Paris for home by way of Russia, kidnaps and then abandons the pilot of a Russian plane, and acts as his own aerial chauffeur.

INSTALLMENT XII.

Across the Border.

"REALLY every bit as fantastic and incredible," Prince Tamerlanoff, later on, described Mustaffa Bek's sudden plopping out of the skies in the heart of the Central Asian steppes, "as—O—strolling down the boulevards and seeing a crowd of laughing, gesticulating people, and asking what it's all about, and finding out that a President of the United States, dressed up in the pink tights and short, white skirts of a prima ballerina, is doing a toe-dance in public."

To which Lord Carmyon replied that, judging from his own rather vicarious knowledge of American Presidents, he quite agreed that Calvin Coolidge was the last man in the world to be guilty of such conduct . . . "but what about the late Theodore Roosevelt? He might have done the very thing—on a bet, or a dare. Anyway, fantastic and incredible or not, Mustaffa Bek got here in his airplane, didn't he? And jolly lucky for us that he did!"

Of course there were excited questions, excited answers, lengthy explanations; and then Mustaffa Bek inquiring what day of the month it was.

"The seventh. Why?"

"I suppose we can make it by the fourteenth. O, yes"—counting on his fingers—"one day to Teheran—take on gas there—day and a half to Constantinople . . . thence by railway, if we prefer . . . O, yes—easily by the fourteenth. I wonder if I'd better cable from Teheran and reserve a table . . ."

"What *are* you talking about, Mustaffa?"

"The Café Mirliton . . ."

"Pardon?"

"I'm sorry. My fault. I forgot."

"Forgot what?"

"You don't know it. New Paris restaurant. Opened since you left. Perfectly toppin' place . . . it's all the rage these days . . ."

"Aren't you forgetting a brace of details?" asked Lord Carmyon.

"Not that I know of."

"What are we going to do in Paris?"

"What any sensible person does there. Nothing at all! In other words—enjoy life!"

"Which costs money. And we're as stony-broke as we ever were."

"Don't let that worry you," laughed the other. "I've plenty—enough for the lot of us . . ."

"We wouldn't insult you by refusing." Lord Carmyon turned to Evelyn. "Would we, dear?"

"Of course we wouldn't, Freddie," said the young sultana, while Tamerlanoff and L'Hommedieu voiced similar sentiments.

"Well—there you are!" rejoined Mustaffa Bek. "When shall we start?"

"Wait, old fellow. There's still the second objection," Lord Carmyon reminded him.

"Namely?"

"We came to Central Asia, like the hair brained romantic young fools we are, to do deeds of high, clanking chivalry—to reconquer a kingdom . . ."

"Right-O! And you had a corkin' good try at it. But—without meaning to hurt your feelings—you failed, my dear boy."

"We did. But—trouble is that we're still the same hair brained, romantic young fools. We aren't cured yet. And so"—with that trick of sudden, stilted speech which was his in moments of great elation—"we're going to have another try at our kingdom—another fling at the far, far moon. Cold shouldered by Fate, are we? What of it? We'll make shift of her cold shoulder—till we meet her again. And then she'll give us a warm shoulder and—by Gad!—a kiss or two into the bargain. And, if she refuses, it'll be our fingers around her throat until she squeals for mercy." He laughed. "Or has age come to us so quickly that we should put our stomachs to the counter and earn our living selling sugar and coffee and kippered herrings—and no finer excitement than a half bottle of Burgundy and a shilling seat in a music hall?"

He addressed his two friends.

"Am I not right?" he demanded. "Shan't we have another try—another fling at the far, far moon?"

"Yes," said Tamerlanoff soberly, while the gascon, forgetting all about his recent dreams of peaceful, stodgy middle age and honest onion soup, concurred with a fervent:

"*Ainsi soit-il!*"

With shining eyes Evelyn looked at her Three Musketeers; and her words—for she meant the opposite, and you'll understand what I'm trying to imply if you know women, and if you don't it's high time that you should learn—were not at all sincere:

"No, no! You nearly lost your lives—for my sake! I won't let you do it."

"O, yes," smiled Lord Carmyon, "you'll let us."

"I won't!"

"You will!"

"No!"

"Yes!"

"No!"—again not at all sincerely, though Lord Carmyon didn't know it, nor did she want him to know—"I command. I am the sultana."

"I, on the other hand, am a most arrant snob."

"What has that to do with . . . ."

"A great deal. Y'see, being a snob, I've hitched my wagon to a high, glittering star . . . . made up my mind to marry a queen—nothing less will do, nor a queen in exile, but a queen who sits on a throne. So, it's settled, isn't it?"

"Yes," she sighed.

Then, without as much as a blush, she used one of the oldest lines in the vocabulary of woman; a line already mouldy with age that time when Eve said it to Adam immediately after she had asked him to bite into the apple.

She used it, and, which is much more to the point, got away with it:

"O, Freddie dear! You are such a masterful brute!"

"O, no!" he replied; meaning, of course, "O, yes!"

He smiled. For—as any other man, even the most rabid pacifist, would have been in his shoes—he was pleased at the compliment; and to prove that, although a masterful brute, he had not forgotten his chivalry, he kissed her hand.

Then he turned to Mustaffa Bek:

"We'll use your airplane."

"Why, a moment ago you told me that . . ."

"We'll use it—not to go to Paris, but to fly the other way . . ." He pointed east.

"You mean—to Kivastan?" asked Evelyn, excited.

"Exactly. The capital of Kivastan."

"Absurd!" commented Mustaffa Bek. "I heard rumors, and doubtless true rumors, that my father is already there, that he has usurped complete powers, has the country under his thumb, and is pulling Mussolini stuff on the loyalists, the sultana's adherents. Mussolini stuff with a vengeance . . . for you know the old gent's homicidal instincts. What's the idea of entering the lion's den?"

"The lion won't know a thing about it."

"But look here . . ."

"We won't go all the way by plane, nor exactly advertise our coming. I've a plan . . ."

He elaborated in detail.

"Risky," he wound up. "Tremendously long odds. But shall we try it?"

"Yes!" came the laughing, elated chorus.

For, speaking of himself, Lord Carmyon had spoken for all of them: average, normal, healthy, young, and, of course, conceited; though afterwards Lord Carmyon said that it was not really conceit, but that great thing called human will . . . "We had willed to live, willed to succeed. Ah!—we had a sort of mad idea that the bullet was not run, the sword not forged which could kill us—not yet a while . . . not until we had achieved what we had set out to achieve."

They developed the plan at length, point for point, detail for detail; Evelyn, with her knowledge of country and people, taking an active, constructive share in the discussion. The seven rogues, Gul-dur-Burrum, and Arslan Khan received instructions to proceed in a northeasterly direction, to skirt Chadak and to go to Yanikand, a small town not far from the northern border of Kivastan. There word as to their future movements would reach them by a confidential messenger, identified by the young sultana's seal ring. So they rode away, while the others bent over the soviet flying chart of central Asia and picked out their route, also in a northeasterly direction to avoid Chadak and the settled portions of the steppe.

On both sides of the northern border of Kivastan towered an enormous mountain chain, almost deserted, Evelyn explained, except for a few mountaineers who eked out a lean living and had no dealings with the people of the plains.

"That's the place for us to make our landing," said Lord Carmyon. "Not very safe, but we must do it. Look here, Mustaffa, show me the tricks of this bus of yours. You've been driving her for days and must be tired . . . so I'd like to handle the stick if you don't mind."

"Not in the least . . ."

"But I do mind, *mon p'tit!*" exclaimed the Gascon. "I mind very much. I've had the dubious pleasure of flying with you. As a pilot you are no ace . . . no, no . . . you are hardly a two-spot!"

But Lord Carmyon had his way and an hour later was at the stick, swinging the great plane cleanly into the sky.

Higher. Even higher.

Yet the strange sensation came to him that the very height brought the steppes and, several hours later, the rolling foothills uncannily near; setting out, as in some delicate, minute mosaic of ancient Florentine craftsmanship, every detail of plain and river, of valley and ridge.

No night flying, he decided. Too dangerous, with the rocks steadily rising into pinnacles.

So shortly before sunset he started climbing down; found a stretch of tableland which would do, though, with thorny trees studding the ground here and there, he had to choose his landing place warily.

He had trouble there. For all at once the motors missed in a series of snapping, explosive hiccoughs, while the speed grew loggy, with the tachometer needle gradually dropping and the propeller slowing its revolutions until the air stream alone kept it moving; and so he was in for one of those thrilling, breathless struggles where a flyer matches his nerve and knowledge—perhaps, too, a little, his fatalism—against an unholy, inimical trinity of wind and air and balking man-created machinery.

"Ah, I knew it!" thought the Gascon, more angry than afraid; and he stammered a quick prayer. A prayer which was not needed, except on general principles. For Lord Carmyon already had succeeded in making the motors hit again by a sudden flushing of gas, and landed in a slow spiral.

OFF again early the next morning.

There were moments, as they reached the heart of the mountains to the north of Kivastan, Carmyon's hands bending sturdily to the task, the motors singing once more sweetly and evenly, when the peaks seemed to press up, straight up, as if trying to catch and impale the plane; other moments when the earth seemed to stand away like a sky of fantastic, multicolored clouds jerked upside down by a Titan's playful fist—unattainable, fabulous, belonging to some incredible world of dreams.

On, though, eating up the miles!

And it was late in the afternoon when, very near the frontier of Kivastan and within a day's march of the fertile, inhabited plains to the south, Lord Carmyon looked for a landing place in the rocky wilderness, and found it in a long, narrow field, wedged in by the welter of pinnacles and snow-clad peaks. So he cut to six hundred and climbed down; dropped precariously across a line of trees twenty feet high; pulled back on the wheel; hit the ground easily on three points, and made it safely enough.

They left the plane and removed their scanty belongings. Then they scouted about in all directions and, as they had hoped, found the land deserted; a darkly brooding land, blind to the sunset, deaf to the winds, and not a sound of living things except, far in the thickness of the frost-rimmed woods, a creaking and rustling as a timber wolf leaped through for his evening kill, and, high up, a brown eagle barking angrily at the coiling gray mist.

It was part of their plan to destroy the airplane so as to do away as much as possible with all signs of how they had got to Kivastan. So, by cutting and drilling holes through the immense tanks that still held many gallons of gas, and with the help of split cartridges and a long powder train, warily, from a distance, they set to work, tossing a twisted resinous torch.

They never forgot the sight.

The night had piled itself up like a dome of deeper black above the black mountains. The torch described a crimson curve; struck the powder train in a shower of golden sparks. The powder hissed, sizzled, popped; the fire skipping across, racing on toward the great plane, toward the threat of the leaking gas tanks. The explosion came suddenly: a short, staccato grumbling, followed by a noise like a colossal cough—an overpowering concussion—and, at the same moment, a violent, tearing splotch of light jumped up against the blind face of the night. The upper darkness seemed to leap back with an immense flash and crash.

Came a gigantic flame—a single flame. It rose straight, with muffled detonations that grew to a vicious crackle and splutter as of machine gun fire while, from the cone of the flame, a lance of sparks stabbed up. The sparks rolled themselves into golden balls, rapidly splitting into trembling, fantastic spikes which floated above the tossing sea of fire, sank into it, mated with it, smashed it into a dullish purple disc.

The disc itself fell. It crashed into the crumbling, roaring, twisted wreckage. It shivered with a thousand flickering tongues, orange and scarlet and dead white. Then an avalanche, a maelstrom of flames, and the great plane burned mournfully, impressively . . . it died there, rather superbly, in the far, wild mountains of central Asia.

A growl rose from the people on the sidewalks; futile, ineffectual curses were hurled at the troopers; a gutter-bred urchin threw a stone, then hurried out of harm's way; more whips lashed out and drew blood. Indeed, it was evident that no love was lost between Mervistanis and Kivastanis, between invaders and townspeople.

"My people!" whispered Evelyn; "my poor people!"

The pressure of Lord Carmyon's fingers on her arm counseled her to silence.

"Come on!" he said, about to turn down a side alley.

For it had been their original intention to pass quickly, after a short rest in some inn, through the town and to buy horses in one of the neighboring villages where there would be fewer bazaars and, by the same token, less gossip to follow in their wake and, as like as not, to precede them. But on the spur of the moment, without consulting the others, Mustaffa Bek drew a line straight through their plan. He pointed at the commander of the Mervistanis, a stout, red bearded Tartar with a white turban wound about his iron helmet; exclaimed:

"By Allah! I know that bimbo! Watch me high-hat him!"

"Never mind," urged the Englishman. "Don't be a silly ass! Come along!"

"He was my military instructor when I was knee-high to a grasshopper," Mustaffa Bek continued unheedingly. "Used to devil my young soul—the beast. Well, here's where I devil his, and, incidentally, get us some horses—and jolly good ones."

And, before Lord Carmyon was able to prevent it, the other had stepped squarely in the officer's path, had called him loudly by name:

"Timoor Khan!"

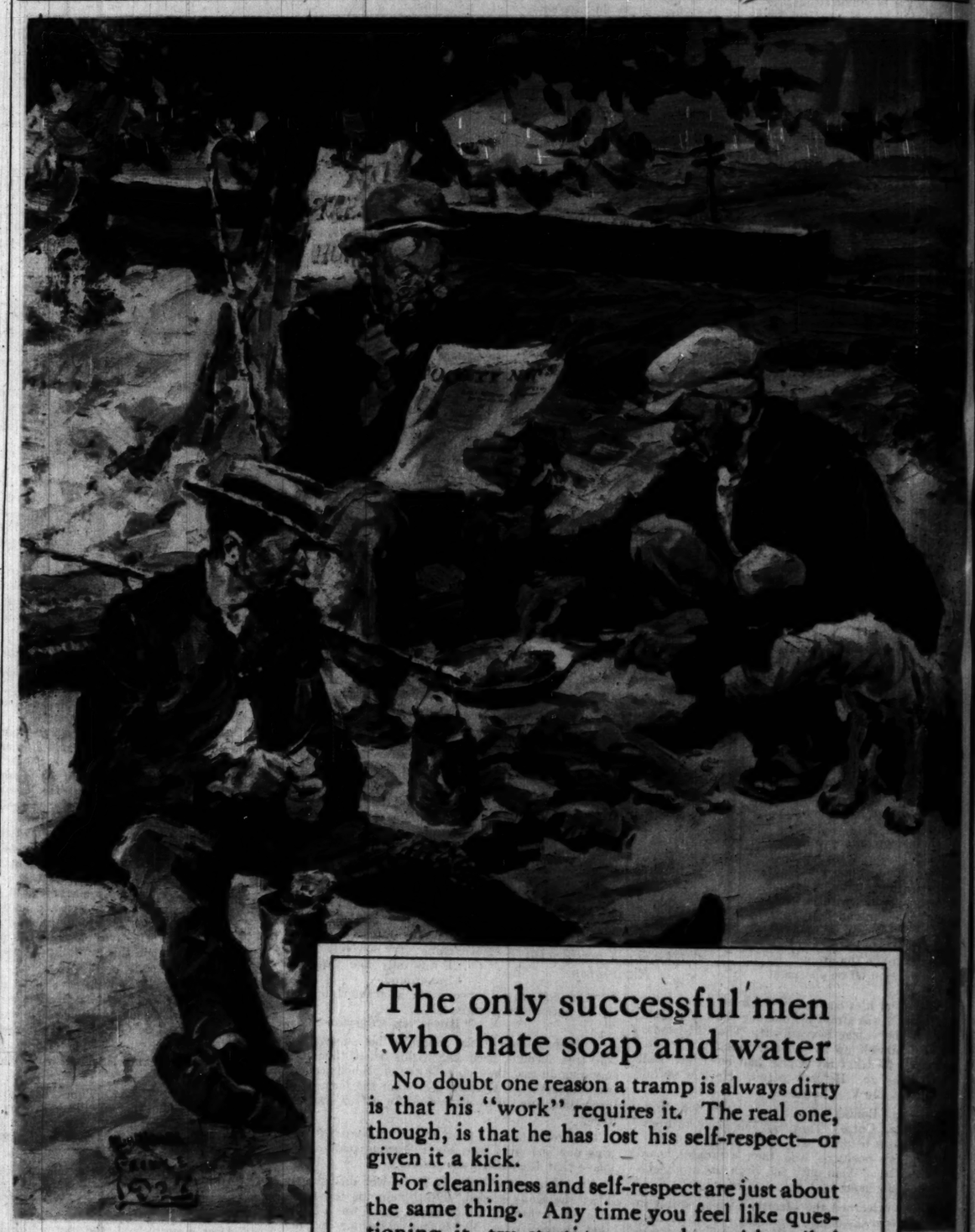
(Continued on page five.)

"Smiley"

by C. L. Edholm

He was only an inoffensive and boastful old hobo, and his heart had a horrible soft spot for hard liquor. But when the opportunity came, he proved that that heart also pumped the red blood of which true men are made. . . . A dynamic tale of the west—the west that was, and can never be again. . . . In the roto-gravure magazine

NEXT SUNDAY



The only successful men who hate soap and water

No doubt one reason a tramp is always dirty is that his "work" requires it. The real one, though, is that he has lost his self-respect—or given it a kick.

For cleanliness and self-respect are just about the same thing. Any time you feel like questioning it, try starting *your* day with soiled linen or without a bath.

SELF-RESPECT *thrives on* SOAP & WATER

PUBLISHED BY THE ASSOCIATION OF AMERICAN SOAP AND GLYCERINE PRODUCERS, INC., TO AID THE WORK OF *CLEANLINESS INSTITUTE*

EARLY SPRING MODES

by Corinne Lowe

NEW YORK.—(Special Correspondence.)—It so often happens that our clothes give out before the modes come out. The result is that we are obliged to take a chance on some established fashion which may or may not prove worthy of our confidence.

This present month represents one of those precarious moments in our history. The spring collections from Paris have not yet been revealed to us on this side and we are therefore completely in the dark as to what a day may bring forth. Yet if ever there was a time when we did not feel scissors-shy, it is during this present year of grace.

And why? Simply because the silhouette offered last autumn represented a comparatively new sentiment. The flare is a recent love and we have not yet had time to wear it out. When you consider this flare in connection with such features as the asymmetric composition you understand why the silhouette presented last autumn is bound to lure the couturiers with promise of unexplored resources.

Yes, our Winter's Tale of Fashion is a full-fledged serial and it is bound to be continued throughout the spring. Many are the new adventures in material and workmanship which will doubtless be recorded in these spring chapters, but is it not probable that the lovely heroine, Miss Flare, and her companion, the one sided cut, will run right through the book?

Now let us take up first the matter of the evening gown. If a winter's wear has reduced your supply to a minimum there is really not much danger connected with picking out a new one right now. In this connection one is reminded of a performance at the Metropolitan this winter when a certain woman of New York society, justly celebrated for her beauty and her taste in dress, appeared in—but, yes—in nothing more nor less than one of those same sheath gowns we have been doing this many a year.

This particular sheath was made of white georgette and it was beaded in strass. When you come to the trimming you come, of course, to a difference, for the strass arranged in three bands about the hips that mounted upward at the center front—this, together with the allover strass embroidered skirt and the V defined on the front of the corsage by more strass bands—proclaimed that here was no mere leftover gown of another season.

Yet, independent of its trimming, there was the sheath. And this story is intended only to prove that if you are a sheath-minded woman there is not a thing in the world to keep you from your mental bias, for both abroad and on this side of the water there are certain fashionable leaders who always include in their wardrobes one representative of this type. The only way in which these models proclaim their youth is by some such novelty of trimming.

Another model which may be trusted to perpetuate itself in the hearts of the fashionable is some such modified princess style as we have pictured at the left. Now these princess models are much like the sheath ones. They resist any slanderous whisper of, "Why, look at that old frock?" by hitting on development such as the attachment of a drapery or the variation of a neckline to bring them right up to the minute.



At the extreme left a dance frock in violet chiffon and tulle is trimmed with purple velvet ribbon.

Scallops are the feature of the second model, a spring coat of beige colored woolen set off with badger.

In the center, a lavender tweed suit presents some new features.

Fourth, a black satin back crepe with flaring skirt.

Last, a wrap of light blue crepe embroidered in silver stars.

This frock we have sketched is in violet chiffon combined with violet tulle. That fact of color is in itself noteworthy for, appropriately enough, the violets are coming up now—in both afternoon and evening gowns. First cousins of the Chanel purple which many a smart New York woman has been sponsoring this winter in both velvet hat and costume, these lovely violet tones range from the most delicate lavender to the darker shades.

The tulle draperies are arranged here to fall from diamond shaped pieces of self material treated to fine tucks. They are echoed by folds of the tulle, giving the proper diagonal and one sided effect to both front and back of the décolletage. A cluster of violets on the shoulder and a bow of purple ribbon forming streamers at the back give just the right note of contrast to the light tint of chiffon and tulle.

This model has several communications to make regarding pronounced tendencies of the present mode—those which will probably be carried over for our spring and summer wardrobes. One of these relates to the manner in which the draperies are attached. What infinite variety is encountered at this point! Among the many mannerisms taken on by these draperies one cannot particularize, yet worthy of special mention is the ingenuity displayed by Louise Boulanger. This couturiere is fond of putting on her side panels with deep bands of shirring which are often topped by some point or square of the material running up over the girdle. Such gathered panels of Boulanger constituted, in fact, one of the smartest features of the midseason collections.

A great many of the newest panels and draperies depend for their effect not so much on originality of application as on novelty of cut. Those on the evening gowns are frequently pointed, but this is not enough. They must be counterpointed, too. Thus one of Chanel's mid-winter models makes the two pointed draperies of the front of a white moire evening gown much shorter than the two in the back.

Skirts of our daytime frocks are hardly less capricious. Representative of a mode that will probably survive the spring months is the fourth sketch on our page. Here is another of those same black satin-back crêpes that have come out in mob scenes wherever fashionable society gathers together, and its skirt shows the same aspiration toward irregularity of line combined with the effect of a molded hip line which we have been viewing all winter long. In this model the crossing of the girdlelike yoke is interesting, and so, too, is the gathered drapery with its swoop below the hem line.

The neck line of this gown is perfectly plain. Not so, however, are many others which have lately been offered us. This zone offers, in fact, a vulnerable point of attack for those dissatisfied souls who never want to let well enough alone and who are determined to jazz up old V and square and oblong lines with something absolutely new. The passion for scarves which, far from subsiding, has been a feature of recent modes, is responsible for many of these novel neck lines. For example, Martial et Armand do an agile trick with a piece of material cut in one with the frock and coaxed around the front to simulate a round yoke. This is thrown loosely over one shoulder to hang below the waist in the back.

As for the scarf which ties in the center back, this never seems to pall upon even the most faithless characters. As a result, we find as indicative of present sentiment a frock from one of the French ateliers which, made in black crêpe de chine, strikes its most conspicuous note of difference through a scarf of self material which is attached to either shoulder and which ties to form a V neck line in the back. And, of course, the knot is attended by two streamers.

Another potent resource in the hands of the present day designer is a sort of fichulike scarf that is either pinned or adjusted by an ornament at one side of the corsage. By means of this useful little agent anything that is hard or severe about a neck line is rendered absolutely innocent. Picoted at the edges and cascading down the front of the bodice in a single jabot, these fichus are even more graceful in effect than the familiar kerchiefs.

Our last three sketches represent respectively a street coat, a tweed suit, and an evening wrap. The novelty of the first consists in the scallops allotted to the outlying districts of a beige novelty woolen, while that of the suit is sounded by inset and overlapping pieces of self material distinguishing the jacket.

[Copyright: 1928: By The Chicago Tribune.]



Other views of today's models.

HIGH CHIVALRY - By Achmed Abdullah

(Continued from page four.)

The latter reined in his horse. He looked down with a scowl.

"What is it, O pig?" he bellowed. "Another complaint? Another petition?"

"No! A command!"

"Eh?"

"A command! Come here to me!" Mustaffa Bek's voice rose sharply, and Lord Carmyon, listening, watching, marveled how quickly the man's western veneer was cracking, how suddenly the Sandhurst-educated, slangy boulevardier became the oriental despot. "Aye—come here and salaam to your sovereign lord's oldest son!"

Timoor Khan stared for a long time, as though not believing the testimony of his eyes. Then, all at once, a ludicrous change came over him. His jaw dropped. He half climbed, half tumbled out of the saddle. He fell on his knees in the blue, sticky mire of the road, and covered the younger man's hands with smacking, explosive kisses.

"Heaven-Born!" he stammered. "*Ayuah*—Heaven-Born—it cannot be . . ."

"But it evidently is!" replied Mustaffa Bek.

"Forgive me, O my Lord!"

"Yes, yes. Lead the way to a quiet place where we can talk."

He touched the other with his foot. O, yes—he was quite the Asiatic potentate; continued to play his new rôle—or was it his old rôle, or perhaps no rôle at all?—a few minutes later, when he faced the Tartar in a room of an inn. The Three Musketeers were with him. He had introduced them vaguely as "companions of mine." Vaguely, too, had been his reference to Evelyn and Mihr-i-Nisa, who had put on their face veils on entering the town. "Women of my harem," he had called them, with true oriental negligence, and they were now in an adjoining room, listening through the door curtains.

On the way to the inn Lord Carmyon had spoken rapid, whispered words, winding up:

"Of course, you must find out first if Capt. Jones has arrived at the capital."

"I doubt that he has."

"So do I. Still—you must make sure. By the way—how are you going to broach the subject?"

"O—casually."

But it was Timoor Khan himself who spoke of Capt. Jones, saying:

"I cannot understand it, Heaven-Born."

"You understand very little, O man of small head and large feet!" was the retort discourteous. "But what particular thing can't you understand today?"

"You were coming from Europe with Jones *saheb*, from the south, traveling through Hindustan. And only this morning message came by drum code from the capital that Jones *saheb* has not yet arrived at the southern frontier. Yet here you are, to the seeing of my eyes. Why"—he shook his head—"I cannot understand how . . ."

"There is doubtless a reason which, as doubtless, is none of your business." He lowered his voice. "Be pleased to remember that I am my father's son. Be pleased to remember, furthermore, that during my absence my father appointed me regent of Kivastan."

"Yes, O my lord!"

"Listen now! I want fast horses, a couple of racing dromedaries, and a comfortable litter for the women, and reliable guides to show us the quickest way to Kivakand, the capital. One more thing"—in purring accents—"can you be trusted farther than the tip of your crooked nose?"

"I can be trusted implicitly."

"Personally, I doubt it. Still—I shall have to risk it. I am but my father's mouthpiece. In obeying me you are obeying him."

"Indeed, O my lord. And the orders are . . . ?"

"Silence!"

"Silence?"

"Just that. Not a word of my having come here must leave this town by gossiping lips or whispering signal drums. If any of your officers should have recognized me or guessed my identity, swear them to secrecy, or—better yet—throw them in jail. As to yourself—remember that you have a head. Not much of a head—but it's the only one you have. Silence is the order. You will obey, O creature with pig's ears?"

"Yes, heaven-born!"

Mustaffa Bek rose.

"You may kiss my hand!" he said condescendingly.

The other did so repeatedly.

An hour later they were once more on the move, splendidly mounted, the young sultana and Mihr-i-Nisa in a luxurious litter swinging between two thoroughbred white dromedaries, guides preceding them. Lord Carmyon turned to Mustaffa Bek:

"D'ye think Timoor Khan will keep his mouth shut?"

"Positively!"

"What makes you so sure?"

"If he believes I spoke the truth he will obey, because he's afraid of my father. If he thinks I lied . . ."

"Well . . . ?"

"Then he'll say to himself that I'm engaged in some intrigue against my father. And, not knowing which way the cat will jump, if I'm going to win or lose, he'll straddle the fence for a while—and say nothing."

"My word! You do know psychology!"

"At least oriental psychology."

Then after a while he added with a sigh:

"Speaking about oriental psychology—jolly quaint thing . . ."

"What?"

"Here I'm on my way to pull a frightfully dirty trick on the guv'nor. And yet, in spite of it and in spite of his homicidal mania and all his many other rather disagreeable traits, I'm really no end fond of the old boy . . . shall be tremendously tickled to see him again."

So he rode on, thinking in quite a filial spirit of his father, who just then, in a not very paternal spirit, was thinking of his first-born as he sat in the audience hall of the ancient palace of the sultans of the house of Colin Mor Macdonnell.

And, seeing him there, listening to him, peeping a little way into his tough old soul, he might have reminded you of many a man you know back home in Chicago or Philadelphia or Kalamazoo.

Not externally.

For Sultan Iskandar Bek's outer man would never have passed muster on the golf links or in the Chamber of Commerce, in a gathering of the K. of C. or the K. K. K. For he was very tall, very lean, hook nosed, with a beard dyed blue with indigo to hide the gray hairs, diamond earrings, and dressed in turban and flowing robe of decidedly unbecoming baby pink.

But the inner man! The real man! There he was exactly like certain American business men of the big deals, speed-'em-up, hard-boiled, go-getting variety.

Such an American, having a son of Mustaffa Bek's careless if charming caliber, and supposing he had read enough F. Scott Fitzgerald and tobacco advertisements to jazz up his diction, would have exclaimed:

"A cake eater—that's what Jack's turned out to be! Good Lord—my son—a damned cake eater!"

Sultan Iskandar Bek voiced the identical sentiment in slightly different language:

"By the Prophet—on Him the salute! More to my son's choice it is to comb his beard delicately and perfume it with attar of roses than to show his fine skin to flying lead!"—meaning not war by this allusion, but the fact that, a few days earlier, a Kivastani patriot's bullet had narrowly missed him and that if anybody of his dynasty had to be assassinated why should it be himself?—"*Wah*—the bitter sending of Fate!"

Again an American business man would have said to his confidential secretary:

"Smith!"

"Yes, sir?"

"I can't be two places at once. I've got to look after the main office."

"Yes, sir."

"So I'm going to give that boy of mine one more chance to make good when he comes back from his Paris joy ride. Maybe a bit of responsibility will be the right medicine. I'll make him manager of our Knoxville branch office—what d'ye say, Smith?"

"Yes, sir."

Similarly, Sultan Iskandar Bek was now addressing Koom Kuli Khan, his grand vizier, telling him that, perhaps, it had been the course of wisdom to appoint Mustaffa Bek regent of Kivastan, the more so as, during the absence of the sultan and most of his troops from Mervistan, certain unruly elements there had begun to make trouble.

"The Russian bear showing his paw?" suggested Koom Kuli Khan.

"It is possible. Possible, too, that presently I shall appeal to western Europe, chiefly the British, against the Russians"—Iskandar Bek smiled thinly; he had been in Paris at the time of the peace conference where, not without profit, he had listened to the late Woodrow Wilson's magnificent idealism—"I shall make a most touching appeal, spread by all the Nazarene newspapers, in the name of a persecuted racial minority."

"Meaning, of course, by persecuted minority, the Kivastanis?" purred the other.

"Meaning, of course, by persecuted minority, myself, O great jester!" laughed the sultan. "I shall return to Mervistan," he added, after a while, "as soon as Mustaffa Bek has proved himself a worthy ruler. His rule must be iron, not velvet. It is the only way."

[Copyright: 1928: By Achmed Abdullah.]

(To be continued.)

TEMPTING MENUS FOR THE WEEK

By Jane Eddington

Cured Meats

THOUGH far from being illustrated in all the works of man, reason is a grand and lovely human attribute, especially when seen actively contributing to man's prime necessities, which too often receive but casual attentions, devoid of reason.

The early man, exercising his gift of speech, must often have discussed with his wife and friends the business and charm of eating. Reason may easily be fired by good essential talk—or this is always a possibility. At any rate, these reasoners must have said one to the other: "Is there not some way in times of plenty to provide for lean days, scarcity, unsatisfied stomach gnawings?"

So, quizzing themselves with comment, they found a way, a great discovery! Some Prometheus-like divinity had by this time given them fire, and they had somehow or other discovered the preservative power of smoke. Perhaps smoked meats came to be just about then, or soon.

Indian women, stripping the carcass of a deer of its long, fibrous collops and hanging this flesh on the limbs of trees bent over a smoky fire of damp leaves, were consciously and reasoningly preparing for the future, while squaws in hot countries depended upon sun drying of meats. In other types of champêtre they cured meat in other ways. In Spain, for instance, they cured pork hams in snow; they also cured the olive and grape, and squeezed the juice out of one and the fat from the other, not only to provide food but to contribute gustatory pleasures.

Note, too, the primitive fisherman, with his quickly spoiling catch of herring. He finds a way to cure them with smoke, and so throw into the talk of man both figures of speech and humor—the trail of the red herring.

Salt curing is something else again. And here let us remark that our grand and lovely attribute called reason is never for discarding the sound products of the past, though unreason has to be reckoned with. Smoke cured foods do their part even to this day in rescuing eaters from hated monotonies, while they give certain gustatory satisfactions.

MONDAY

Breakfast.
Sliced Oranges.
Oatmeal Porridge.
Dry Toast. Honey. Coffee.

Luncheon.
Cold Sliced Turkey, Cress Garnish.
Pan Fried Potatoes Browned.
Cranberry Ice. Wafers.
Beverage.

Dinner.
Ripe Olives.
Cream of Asparagus Soup.
Boiled Hock of Ham, Spiced Apple.
Baked Sweet Potatoes.
Molded Spinach.
Squash Pie. Cheese. Coffee.

TUESDAY

Breakfast.
Orange Sections, Heart Arrangement.
Farina Porridge Molded in Heart Shapes.
Toasted Hearts of Bread. Honey.
Coffee.

Children's Valentine Luncheon.
Creamed Sweetbreads.
Toast Hearts.
Hearts of Beet, French Dressing.
Fancy Cake, Valentine Decorations.
Candies and Decorative Items of the Day.
Beverage.

Valentine Dinner.
Curled Celery Hearts.
Double Lamb Chops (make heart).
Potato Roses.
Bread and Butter Sandwiches (heart shaped).
Hothouse Tomato Salad (Love Apple Salad).
Tinted Ice Cream in Heart Meringues.
Valentine Candy. Coffee.

WEDNESDAY

Breakfast.
Baked Apples.
Prepared Cereal.
Hot Muffins. Marmalade.
Coffee.

Luncheon.
Escalloped Ham.
Cornmeal Spoon Bread.
Dessert Salad.
Beverage.

Dinner.
Stuffed Celery.
Bean Soup.
Pot Roasted Chuck Beef.
Whipped Potatoes.
Buttered Bermuda Onions.
Thin Scones and Butter.
Head Lettuce Salad.
Apricot Puree, Cream Cheese, Crackers.
Coffee.

THURSDAY

Breakfast.
Sliced Bananas.
White Cornmeal Mush.
Toast. Jam.
Coffee.

Luncheon.
Fried Slices of Frankfurters.
Potato Salad.
Corn Waffles.
Beverage.

Dinner.
Radishes.
Cream of Onion Soup.
Pot Roasted Guinea Hen,
Browned Potatoes.
Baked Squash.
Dinner Salad.
Canned Fruit in Hot Sirup. Cookies.
Coffee.

FRIDAY

Breakfast.
Baked Prunes.
French Toast. Grape Conserve.
Coffee.

Luncheon.
Fried Pan Fish.
Potato Omelet.
Cold Slaw.
Beverage.
Gingerbread, Whipped Cream.

Dinner.
Cucumber Relish.
Cream of Spinach.
Poached Halibut Steak,
Boiled New Potatoes.
Glazed Carrots.
Canned Asparagus, French Dressing.
Lemon Cream Pie.
Coffee.

SATURDAY

Breakfast.
Hot Canned Peaches.
Big Hominy.
Toast. Dried Apricot Jam.
Coffee.

Luncheon.
Fried Egg Sandwiches.
Bacon Garnish.
Curly Endive Salad.
Graham Batter Pudding, Cream.
Beverage.

Dinner.
Herring Canape.
Tomato Soup.
Veal Cutlet, Ham Garnish.
Baked Idaho.
Buttered Beets.
Chinese Cabbage Salad.
Oatmeal-Rhubarb Pudding
Coffee.

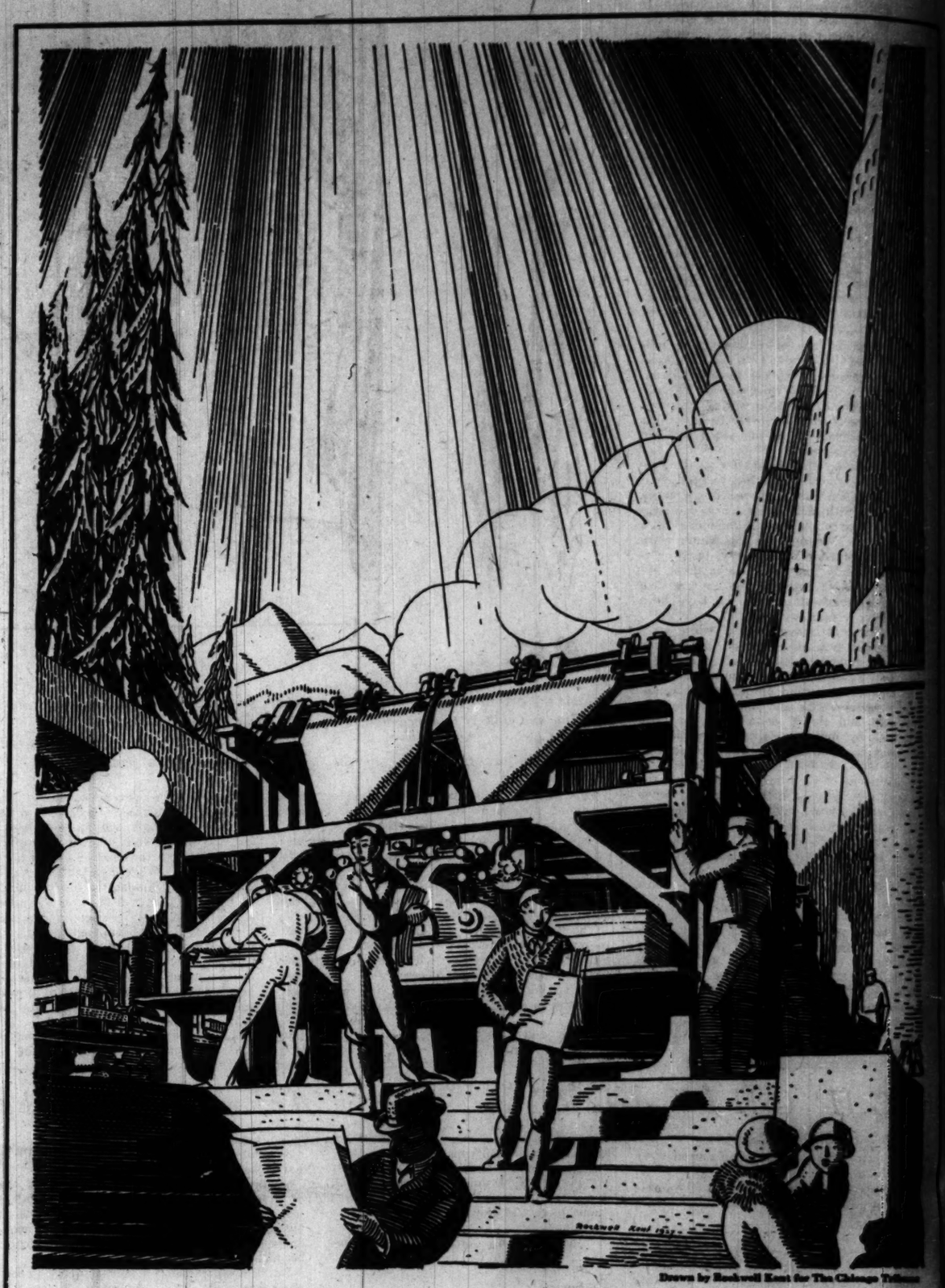
SUNDAY

Breakfast.
Orange Juice.
Buckwheats.
Coffee.

Dinner.
Salted Nuts.
Consomme.
Roast Duck, New Potatoes,
Green Peas.
Baked Prune Garnish.
French Endive and Citrus Fruit Salad.
Cakes and Candies and Nuts.
Coffee.

Supper.
Radishes.
Ham Butter Sandwiches.
Graham Cracker Layer Cake.
Cheese.
Beverage.

[Copyright: 1928: By The Chicago Tribune.]



Drawn by Rockwell Kent for The Chicago Tribune

"THE MUSIC OF WHAT HAPPENS"

LIFE, the Great Conductor, raises his baton and from four corners of the earth comes the great symphony of What Happens . . .

In Russia, Trotsky damns a Tribune correspondent for persistence . . . six million dollars in gleaming gold are shipped to the Argentine . . . Al Smith tells his dry law views . . . Tribune London correspondent cables British flare-up at Coolidge message . . . Chicago council plans more double-decked streets . . . Vienna correspondent cables of new riots . . . Mexico City telephones of Calles invitation to Lindbergh—every political, social and economic happening is there, black on white in your morning Tribune!

A thousand eyes and a thousand ears could not see and hear what the World's Greatest Newspaper brings to you in print every day. Hundreds of men and women, keen, news-hungry, unflagging, patrol the thoroughfares of the universe. Ships, trains, motor cars and 'planes transport them where history is being made. Photographs and word-pictures are flashed to Tribune foreign offices to be hurried across space to the Tribune Tower, monolith of the world's most efficient news agency. Wherever a significant chord is struck, you will find Tribune people recording every note of it . . . The Music of What Happens.

News is the elusive, costly ingredient which makes newspapers great. The World's Greatest Newspaper is so highly regarded by other publishers that 29 leading American newspapers maintain special leased wires into The Tribune office so they may share in Tribune scoops. Some 402 other papers regularly buy Tribune features, art and articles. European newspapers often get European news from The Chicago Tribune quicker than from their own European correspondents. Hundreds of thousands of people see the flashing stride of civilization's advance as it passes before them on Tribune pages. To get world news first, to read it while the echoes of events are still sounding, more than 775,044 people buy The Chicago Tribune each week-day—1,152,481 buy their Tribune every Sunday. Their experience has proved they can trust what they read in The Tribune.

Abraham Lincoln praised The Chicago Tribune's reader influence. The Tribune carried first word of Dewey's victory at Manila to McKinley. The Tribune gave advance copies of the Versailles Treaty to the Senate. In everyday news, too, The Tribune is as far ahead. Forceful, frankly written, The Daily Tribune has more circulation in Chicago and suburbs alone than the total circulation of any other Chicago week-day newspaper. In addition, The Tribune is the preferred newspaper of 20% to 90% of the families in 1412 cities and towns throughout the Chicago territory.

Because The Tribune does the world's greatest news-gathering job, it is of incalculable value as a newspaper and an advertising medium. The confidence which The Tribune has built in itself is shared by its advertisers. Supreme in its field, The Tribune has always offered the high quality of its advertising columns at a quantity price.

Chicago Tribune

THE WORLD'S GREATEST NEWSPAPER



PART 6 | WOMAN'S SECTION

Chicago Sunday Tribune.

THE WORLD'S GREATEST NEWSPAPER

Fashions Beauty Hints
Cook Book Sara Moore
Children's Page

FEBRUARY 12, 1928.

Spring Hats Are as Variable as April Weather

Paris Provides a Charming Model for Every Mood and Every Occasion, and the Keynote Is Again One of Femininity

By Bettina Bedwell.

[Chicago Tribune Press Service.]

PARIS.—[Special Correspondence.]—Back in the days when bustles were just going out of fashion, when the bicycle and bathing beauties were just coming in, when, in short, the sports idea and the individuality of women was just dawning on the public consciousness, a forerunner of the great Mr. Ziegfeld staged a show where the tenor stepped out behind the footlights in a seaside scene and warbled:

Tall girls, short girls, plump girls, lean girls,
All sorts of dainty girls coming out to bathe.
When you see the little beauts,
Tripping in their bathing suits,
You'll be glad it's summer; you'll be glad that you're alive.

That show was a great success and ever since the sports idea and the individuality of women has been on the increase. It is still on the increase, for when we look at the spring hats the great Parisian modistes are preparing for the women of the world we feel like warbling:

Small hats, wide hats, draped hats, veiled hats,
All sorts of charming hats coming out for spring—

for there is a great deal of individuality, a great deal of variety and immensely varied charm in the newest hats of the Paris creators. This, of course, spells distinction for the individual woman and a fascinating variety in the fashionable gatherings.

It is no longer necessary for every woman to eclipse her most speaking feature—her eyes—under the downturned brim of a little cloche. The eyes and even the eyebrows are left clearly visible in many of the new hats. On the other hand, there are hats that cover the forehead and shade it, hats that leave one eyebrow bare and eclipse the other. There are hats that are brimless front and back but spread quite a brim at either side, or at both sides. There are small hats that are hung with veils like the yashmaks of the Turkish women, hats with veils like a domino mask, hats with diagonal veils that sport one beauty spot of chenille.

There are hats with twists, and tucks and aigrettes, and there are plain round topped hats, clinging to the head like a savant's skull cap. There are some capelines with really spreading brims, and there are hats whose brims have migrated to the top of the head, where they stand erect like a halo.

In short, there are as many types of hats as there are types of women, and then some. Of course, this gives us cause for rejoicing, for each woman will be able not only to find a hat which is flattering to her and suits her particular type of beauty but to find several hats, each different, each becoming, and each expressive of a different mood. Love, they say, lives by contrasts, and charm certainly lives by changes. So that the woman who is careful always to choose hats which basically harmonize with her personality can, still featuring her personality, choose hats which differ considerably among themselves.

To illustrate this theory of varying the hat our artist has sketched five chapeaux, all smart, all correct in the matter of style, for they come from notable Paris creators, but all very different. All of these hats, incidentally, are designed for afternoon wear. The difference between them and sports hats is even greater than their variations among themselves.

The first hat on the left is a creation of Maria Guy, composed of a black felt *calotte*, skilfully fitted to follow the lines of the head and draped with a soft veil of black tulle. The effect of this hat is feminine and mysterious. The cascades of the veil falling on either side of the head are beautiful in themselves, and they present a tremendous change from the preceding fashions in hats, which have admitted no loose trimming, featuring the look of "decks stripped for action." Naturally a hat of this sort, because of its romantic and decorative quality, is only appropriate to leisurely occasions—a very dignified tea, a serious concert, or even a dinner in town where one is not really dressing in evening clothes. It would be quite inappropriate to a shopping trip, or any other occasion where practicality must hold the center of the stage. It is a hat of poetical suggestion and should be kept for poetical occasions.

The next hat to it, though decidedly a dress hat, is much more worldly in character. The form is of beige bankok, which is circled with a grosgrain ribbon disposed over the crown in very telling pointed motifs. Three tufts of glycerined ostrich, the first dark brown, the second a lighter brown, and the third of beige almost as light as the hat, garnish the left side and sweep down against the neck and the cheek. The definite pattern formed by these trimmings makes this hat effective. Le Monnier, who designed it, has a particular gift for making effective hats.



Another one of definite character is the Reboux model seen at the top of the picture. The aigrettes which form a semi-halo over its left side shade from brown to beige and form a striking contrast with the turquoise colored velvet ribbon which binds them to the closely fitted little crown. This crown is of the broadtail finished felt which Reboux launched recently with great success and, like good broadtail, is black. This hat, like the first, is so dressy, so leisurely in effect that it is best suited to evening or to formal afternoon occasions. It is so decorative, both in form and in color, that it is best matched with luxurious surroundings, with rich furs and the rich silks such as the satins which make our most formal afternoon clothes.

Next, to the right, is a hat of much simpler character, which, however, is imaginative and new. The crown of the hat and the band which fits so smoothly over the brows and neck are of black picot. The twist of black panne velvet which encircles the nape of the neck and traverses the crown is somehow suggestive of the halo coiffures which were worn shortly before we all decided to bob and then to shingle. This idea of reproducing long haired coiffures in the lines of hats is pretty widespread among the Paris milliners and may (some style critics say) herald the return of long hair to fashion. Camille Roger, who created this model, has some other "coiffure" hats in her collection.

The last and most brimful hat is Agnes' new version of the capeline. It is made of sisol fiber, which, like several of the other exotic straws, is attracting the Paris creators, and is trimmed with wide crêpe de Chine ribbon in three tones—beige, red, and blue, which are most effective against the gray-beige tone of the sisol.

At the extreme left is a mysterious looking hat with a draped veil from Maria Guy. The hat is of black felt, the veil of black tulle of a very supple quality.

Next, a dashing little hat from Le Monnier is founded on a form of beige bankok, trimmed with grosgrain ribbon and three tufts of glycerined ostrich, which shade from brown to beige.

Above, a brilliantly effective hat from Reboux has a crown of broadtail finished felt, circled by a turquoise velvet ribbon which holds in place an aigrette of brown and beige.

Above, next, is the "coiffure hat," interpreted by Camille Roger. The calotte is of black picot, the twist, reminiscent of the coronet arrangement of braided hair, is of black panne.

Below, a capeline of natural colored sisol trimmed with crepe de Chine ribbon in red, navy, and beige comes from Agnes and typifies the tendency toward wide hats for summer wear and towards exotic straws.

OPEN A CHARGE ACCOUNT — NO C. O. D. ORDERS BY MAIL OR PHONE

Ceresota flour 1/8 bbl. for **1.00** — In cotton sacks, limit one sack to a customer.

Redondo peaches 6 cans for **1.00** — California yellow peaches in syrup, No. 2½ cans, Limit 6 cans.

Snider's tomato catsup 3 bottles for **49c** — Large 14 oz. bottles limit 3 to a customer.

L. KLEIN
Halsted-14th & Liberty
COME OUT OF THE BEATEN PATH

Meat order 11 lbs. for **1.00** — Consisting of 2 lbs. lean pork chops, 2 lbs. lean spare ribs, 5 lbs. lean pork hocks and 2 lbs. sauer kraut. All 11 lbs. for $1

Potatoes and onions Combination—50 lbs. for **1.00** — 40 lbs. long Idaho russet potatoes, and your choice of 10 lbs. of new cabbage or yellow turnips.

Cheese The finest Wisconsin brick cream 4 lbs. for **1.00**

Lard Swift & Co.'s silver leaf in 1 lb. carton. 8 lbs. for **1.00**

Monday as usual

Dollar Sale

No C. O. D. orders accepted by mail or phone

Ball bearing roller skates for boys and girls, adjustable to any size shoes, Monday, pair, **1.00**

Valancing Velour valancing in all drapery shades, scalloped and fringed, ready to hang, 2 yards, **1.00**

Olivilo soap This well known toilet soap, Monday, 17 bars limit, at 17 bars, **1.00**

Printed Silk 40 inch all silk crepes in large and small allover prints on dark grounds, special Monday, a yard, **1.00**

Sanitary napkins First quality, soluble and absorbent, ten napkins neatly packed in carton, Monday, 5 cartons, **1.00**

Hand bags Women's neat pouch style hand bags, fitted, and outside handkerchief pocket, Monday, each, **1.00**

Stamped goods Bed spreads, full size cream muslin, each, $1. Luncheon sets of white Indian Head on cream muslin, 36x36 cloth with four napkins to match, 3 sets for **1.00**

Pillow cases Fancy pillow cases, 45x36, trimmed lace and medallion, regular 59c each, Monday, 3 for **1.00**

An unusual purchase enables us to offer tall graceful perfume atomizers worth up to 2.95, Monday at, each, **1.00**

Inlaid Linoleum Superior quality inlaid linoleum, 2 yards wide, extra heavy, neat tile and block designs, Monday, square yard, **1.00**

Sweaters Children's and misses' sweaters, slipover style, trimmed in all fancy jacquard patterns, Monday, each, **1.00**

Garbage cans Corrugated galvanized iron garbage cans with tight fitting covers, drop handles, 20 gallon capacity, Monday, each, **1.00**

Half yearly hosiery sale

A large selection of strictly first quality hosiery, for men, women and children, from well known manufacturers, offered during this sale at extremely low prices.

Sale for Monday, Tuesday, Wednesday and Thursday

Women's $1 silk hose Pure thread silk hose, silk to the hem, mercerized lisle hem top, reinforced toe and heel, all colors, regular $1 a pair grade, special during this sale, a pair, **59c**

Men's fancy rayon hose Fancy stripes and plaids in a large assortment of colors, special during this sale at, a pair, **29c**

Women's service chiffon hose Service weight, full fashioned, elastic lisle hem top, double toe and high spliced heel, black and all the popular shades; regular 1.50 a pair grade; during this sale, pair, **$1**

All silk chiffon hose Full fashioned pure thread silk chiffon hose, silk from top to toe, silk soles, elastic top, all the latest shades including black, regular 1.95 a pair grade special at, a pair, **1.35**

Women's outsize hose Thread silk, mercerized lisle ribbed top, very elastic, double toe and heel, black, French nude, banana, skin, mauve, taupe and rose taupe, regular 1.75 during this sale, a pair, **1.50**

Child's cotton hose Fine ribbed, also dropstitch combed cotton hose, very elastic, will stand hard wear, in many colors, regular 25c a pair, special during this sale, pair, **19c**

Boys' 25c hose Heavy cotton hose, long elastic legs, "Bear Brand," reinforced heel and toe, regular 25c a pair, special at, pair, **19c**

Men's 15c cotton hose Two thread cotton hose, double toe and heel, in black and colors, regular 15c a pair grade, during this sale, pair, **9c**

Men's 25c part wool hose "Contoocook" brand, with white or gray toes and heels, all colors such as black, oxford, blue, natural and tan, regular 25c a pair during this sale, 3 pairs for 50c, pair, **17c**

Sale of new spring

Dresses

Extraordinary Values

16.50

Your choice of georgettes, flat crepes, canton crepes, taffetas and soft jerseys. In many new spring shades, all in the newest that has been designed for this spring can be found in this group, all sizes, from 16 to 44, special, 16.50.

Pure Foods and Demonstration Week

An event that comes twice a year, during which we serve free samples of well known products from reputable packers and manufacturers.

In addition to our Elkay products you will find the following demonstrations.

Durkee's salad dressing
Virginia cake flour
Fould's macaroni

Snider's Preserving Co.
Wesson oil and Snowdrift
Oscar Mayer & Co.

Paramount products
Lenfesty flour
Battle Creek Sanitarium foods

Mrs. Guntrath's 2 minute pudding
Swift & Co.

Sugar	Peas	Wax beans	Milk	Corn	Coffee	Shelled walnuts	Pork and beans
Fine granulated sugar, 10 lbs. limit. 10 pounds, 58c	Maribell Early June sweet peas, 6 cans limit. No. 2 can, 10c	Choice cut Wisconsin wax beans. No. 2 can, 12½c	Carnation evaporated milk, 6 cans limit. 6 tall cans, 55c	Sugar corn, extra standard Country Gentleman corn, 6 cans limit. 3 cans, 29c	Golden Santos coffee, fresh roasted, 3 pounds limit. pound, 35c	Very best imported halves. pound, 59c	Libby's pork and beans, 18-oz. cans. 3 cans, 25c

No school tomorrow—big savings in

Children's Wear

DAINTY BLOOMER DRESSES

that represent the pick of the New York market. All new spring materials, new patterns and new colors, novel collars, cuffs, pockets, cleverly trimmed with embroidery. Broadcloth, rayons and new prints. Beautiful dresses sold remarkably low. Buy your season's supply now, sizes 7 to 10 years, regular price 3.39, special, **2.98** 2 for 5.75



A wonderful opportunity to purchase girls'

New coats *for a fraction of their real value*

Many girls' coats with fur collars and cuffs, some bolivias, velours, plaids and novelty materials. All warmly interlined and fully lined, all colors, sizes 7 to 14 years, special at **5.95**

Boys' blouses Boys' rayon stripe blouses, light grounds with colored stripes and figures; sizes 6 to 14. Special **$1**

Girls' union suits Girls' union suits, bleached ribbed cotton, long sleeves, ankle length, large sizes; special, three for..... **$1**

Felt hats for girls Clever little felt hats for girls, some combined with straw in smart styles, attractively trimmed. Colors are sand, red, rose, copen, green and wild honey, spec., **1.95**

Play suits Little girls' play suits, middy style, in khaki and blue chambray, bloomer effect, 2 to 6 years, special **89c**

Sweaters Children's and misses' slipover sweaters in wool with fibre mixed in fancy patterns, 30 to 36, special **1.95**

Low shoes One big lot of children's high grade low shoes, factory substandards in all sizes up to 2. Special Monday, at pair **1.77**



Boys' new spring suits

2 long pants—2 knickers or one long and one knicker style—

8.88

We urge you to come and see these wonderful new spring suits, in hundreds of new spring patterns, single and double breasted, collegiate models, sizes 7 to 17 years, special at 8.88.

Here Is Second Group of Prize Winners in The Tribune's $10,000 Patriotic Game of Flags

2d PRIZE WINNER—$200.

Max H. Greenstein, 4856 N. Spalding-av., Chicago.

$50 PRIZE WINNERS.

Franklin Hanson, 315 N. Orange-st., Havana, Ill.

Elmer F. Lackritz, 2459 Central-av., Dubuque, Ia.

$10 PRIZE WINNERS.

Robert Althaus, Mollne, Ill.
Mrs. A. J. Ballard, 3310 W. 65th-st., Chicago.
Alma K. Balster, Petersburg, Ill.
Robert K. Baxter, 203 S. Lockwood-av., Chicago.
Mrs. W. B. Baxter, R. F. D. No. 1, Bloomington, Ind.
Howard Beck, 1217 S. Boots-st., Marion, Ind.
M. Berregaard, Box 345, Norwood Park, Ill.
Bernard J. Blumenfeld, 1329 Fargo-av., Chicago.
Rudolph Bozak, 1156 Van Buren-st., Gary, Ind.
H. A. De Volgne, 602 Sheridan-rd., Evanston, Ill.
Martha Ferguson, 376 W. Main, Newark, O.
John R. Fick, 2039 Grove-av., Quincy, Ill.
Leonie C. Frederick, 2001 Michigan-st., Milwaukee, Wis.
Joe Field, 1534 Bichel-av., Evansville, Ind.
Francis Haiti, 731 N. Cuyler-av., Oak Park, Ill.
J. G. Harrington, 609 Lindsey-st., South Bend, Ind.
Charles G. Hoffman, 3620 Pine Grove-av., Chicago.
Arelm Hummell, 107 S. Gregory, Urbana, Ill.
Mrs. H. O. Hyatt, Marshall Co., La Moille, Iowa.
Ronald G. Johnson, 11789 Turner-av., Detroit, Mich.
William P. Keasbey, 1014 E. 61st-st., Chicago.
Harold Kramer, 12134 Normal-av., Chicago.
Jessie W. Kuhns, 107 S. Walnut-st., Freeport, Ill.
W. T. McDowell, 335 James-st., Ottawa, Ont., Canada.
Nicholas Muntzanoff, 185 Jackson, Aurora, Ill.
Emily C. Neuhaus, 506 Margaret-st., Pekin, Ill.
John L. Ortstadt, 147 Grand-st., Coldwater, Mich.
Mrs. Charles F. Pfarr, 1026 Churchman-av., Indianapolis, Ind.
Francis Poole, Marston Hall, Wisconsin Veterans' Home, Wis.
E. H. Pryde, 234 McClure-av., Elgin, Ill.
Alice Robbins, 176 Roosevelt-rd., Battle Creek, Mich.
Mrs. J. Stevens, 436 Laurier-av., E., Montreal, Quebec, Canada.
Bert Tarasdash, 154 Robert-st., Toronto, Ont., Canada.
Taylor Thompson, 201 8th-st., S., Fargo, N. D.
Herbert W. Vance, 326 N. 4th-st., Keokuk, Ia.

$5 PRIZE WINNERS.

A

Francis Abrahamson, route 1, South Haven, Mich.
Eva Albertson, route 3, Des Moines, Ia.
Mrs. Hugh Allingham, 223 W. Maple-av., Van Wert, Ohio.
Clarence W. Alm, Ohio, Ill.
Eunice Anderson, 1345 Eureka-st., Lansing, Mich.
Guy E. Anderson, L. box 4, Larro, Ind.
Joseph C. Anderson, 1819 N. 7th-st., Terre Haute, Ind.
F. J. Arthour, 228 George-st., Hamilton, Ontario, Canada.
May Foster Atwood, 37 Iron-st., Hurley, Wis.
Mrs. Frank Aylifle, 719 Gem-av., Akron, Ohio.

B.

Theodore F. Babiox, 522 Massena-av., Waukegan, Ill.
Yvonne Bachni, 1306 Granville, Chicago.
Ray L. Baker, 1836 N. Anthony-blvd., Ft. Wayne, Ind.
Gloria Lorraine Ballard, 1207 E. 82d-st., Chicago.
Miss Edith Bannell, Saugatuck, Mich.
Estelle A. Banvard, Lake Benton, Minn.
Helen Barber, 1445 S. High-av., Freeport, Ill.
Mrs. Grace Barnes, 18 16th-st., Sioux City, Ia.
Mrs. Hubert S. Barnes, Chesterton, Ind.
Dorothy Blaine Barnhart, 508 N. Wasson-st., Streator, Ill.
Mrs. Edward J. Bauer, 1907 Mound-st., Springfield, Ohio.
Marjorie Ruth Beasley, Savanna, Ill.
Mrs. Lillie Beck, 6503 Stewart-av., Chicago.
Carrie Ann Beckley, 6th-st., Fowler, Ind.
Miss J. M. Bell, 5732 Blackstone-av., Chicago.
Chas. C. Bellis, 423 E. Warren-st., Bucyrus, Ohio.
Mrs. B. B. Bigham, 2811 Duncan-st., St. Joseph, Mo.
Ruth Bishop, 1120 McCormick-av., Green Bay, Wis.
Robert Bisset, 309 Cherry-st., Joliet, Ill.
E. M. Blackburn, 2317 Aldo-blvd., Quincy, Ill.
Mrs. E. H. Blameuser, 8013 Lincoln-av., Niles Center, Ill.
Cecil G. Bowen, 6802 Newell-av., Chicago.
Ellen Ruth Bransky, 225 Cleveland-av., Whiting, Ind.
Blanche M. Brein, North Shore Country Day school, Winnetka, Ill.
Billy Bremser, 2635 Main-st., Quincy, Ill.
Elsie Breu, 1008 S. Wichita, Wichita, Kan.
Lou Breyer, 820 S. Ridgeland-av., Oak Park, Ill.
Edna H. Brinkley, 19 S. Orchard-st., Madison, Wis.
Mrs. C. W. Brissman, box 86, Congress Park, Ill.
Mrs. E. Bronkema, 106 George-st., Muscatine, Ia.
Mrs. Verna V. Brooks, 69 Webber, Battle Creek, Mich.
Donald Brown, 409 N. 14th-st., Fort Dodge, Ia.
Mary I. Brownell, 516 N. W. 1st-st., Galva, Ill.
Goldie R. Buckland, 15013 Wood-av., Harvey, Ill.
Charles G. Burkett, 611 S. 6th-st., Goshen, Ind.
Lester Burkholder, Westfield, Ill.
Esther C. Burnham, 357 Marshall-st., Gary, Ind.
Clarence Edwin Burns, 722 Section-st., box 405, Norway, Mich.
Edwin C. Buxbaum, 436 Prospect-av., Milwaukee, Wis.

C.

Miss Sarah Cain, 709 N. Main-st., Kewanee, Ill.
Harriet E. Caldwell, 122 Cross-st., Oconto, Wis.
Alice Cameron, 422 S. High-st., Warsaw, Ind.
Mrs. Vera M. Cargile, 203 N. Madison-st., Columbia City, Ind.
Mary E. Carr, 409 N. Union-st., Kokomo, Ind.
J. C. Carrier, 129 S. Parkside-av., Chicago.
Mrs. F. O. Case, 9 W. Highland-st., Calumet City, Ill.
Mrs. J. Chandler, 826 Chicago-st., Dolton, Ill.
Wallace M. Chubb, 216 Dewey-st., Michigan City, Ind.
Leo J. Chudacek, 210 N. Gilbert-st., Iowa City, Ia.
Frances Churchill, The Colonial Apts., 8th and Bluff-st., Dubuque, Ia.
Frances May Clark, 447 N. Laramie-av., Chicago.
G. R. Clark, 104 S. Baker-st., Effingham, Ill.
J. M. Clark, First and Monroe-sts., Genoa, Ill.
William Clark, U. S. Veterans' Hospital, No. 53, Dwight, Ill.
Mrs. E. S. Clay, 777 Jefferson-st., Galesburg, Ill.
Clara B. Clement, 351 S. Diamond-st., Jacksonville, Ill.
Miss Clara Cocking, Edgewood, Ia.
Virginia Code, 427 Lincoln-av., Miamisburg, O.
Mrs. Raymond Cole, 422 N. Washington, Delphi, Ind.
Alice Coleman, 715 Washington, Mt. Carroll, Ill.
W. S. Coleman, Covington, Ind.
Catherine M. Colligan, 1203 24th-av., Moline, Ill.
Jane Colin, 104 S. Federal-av., Mason City, Ia.
Orville W. Connett, 409 Peoria-av., Peoria, Ill.
Charles H. Colter, 104 Adams-st., Decatur, Ind.
Clarence J. Cook, 1716 Champaign-av., Mattoon, Ill.
Eve Cooper, 450 Grand-av., West; East Claire, Wis.
W. A. Copeland, 729 S. Vermillion-st., Pontiac, Ill.
Mrs. Lee Corrigan, R. F. D. 2, Yorkville, Ill.
R. T. Coughlin, Iroquis-dr., Kentland, Ind.
Beulah M. Crawford, 125 Elmore-av., Park Ridge, Ill.
Robert Crowell, 346 S. West 3d-st., Richmond, Ind.
Miss Edna Crowley, 1513 Washburne-av., Chicago, Ill.
Mrs. Lucy Curley, 921 Greenwood-av., Fort Smith, Ark.
Esther M. Cuthbert, R. No. 3, Box 40, Niles, Mich.

D.

Nell Daly, 316 W. 2nd-st., Cresco, Ia.
Mrs. Ella E. Dancey, 706 Kimberly-av., Iron Mountain, Mich.
Wendil Danda, 1148 Fullerton-av., Chicago.
Keith H. Davenport, 453 N. 4th-st., Oskaloosa, Ia.
Mrs. Wilbur Davis, Box 92, Browntown, Wis.

$500 WINNER



Max H. Greenstein, winner of the second prize in The Chicago Tribune's Patriotic Game of Flags.
[Chambers Photo.

Elsie Dahmel, 147 Railroad-st., Cedarburg, Wis.
Neva H. Dettvedt, 109 S. 4th-st., Marshalltown, Ia.
Dorothy Doennecke, 2320 Fulton-av., Davenport, Ia.
Mrs. Geo. Dooges, 1518 Marquette, Davenport, Ia.
Melba Doolen, 15228 Vine-av., Harvey Ill.
Mrs. Marjorie Doty, 2043 Birchwood-av., Chicago.
Mrs. Russell Dowling, 100 Broadway, Mattoon, Ill.
Miss Sheila Downs, 815 N. Lombard-av., Oak Park, Ill.
Paul Drebes, 221 Catalpa-pl., Wilmette, Ill.
Geo. Francis Drwry, 4048 W. Adams-st., Chicago.
Mrs. M. B. Durrette, 2nd Infantry, Fort Sheridan, Ill.

E.

Winnie B. Eberts, 1624 Lowell-av., Springfield, Ill.
Elemore Edwards, 30 N. Fourth-st., Madison, Wis.
David C. Ehrlich, 222 E. Kenilworth-av., Villa Park, Ill.
Mrs. Ruby Brower Eibel, 221 Atlantic-st., Rhinelander, Wis.
Elizabeth Ellsworth, 426 Blackburn-st., Ripon, Wis.
Mr. Edwin Elvethun, 813 S. Page-st., Stoughton, Wis.
Martin Enger, 1823 N. Hudson-av., Chicago.
Arthur C. Engstrom, 726 Second-av., Two Harbors, Minn.
Nancy Everhart, 236½ W. Park-dr., Huntington, Ind.
Mrs. E. R. Essig, 4232 N. Tripp-av., Chicago.

F.

Mrs. E. P. Felbeck, Burbank-st., Harvard, Ill.
Mrs. E. E. Fisher, 147 N. Elmwood-av., Oak Park, Ill.
Frank Fisk, 5430 N. New Jersey-st., Indianapolis, Ind.
Julia Fisk, Hillsdale, Ill.
Fannie Fleming, 197 Bain-av., Toronto, Ontario, Can.
Mrs. V. H. Flower, 103 Riverside, Marshalltown, Ia.
Dorothy L. Folger, 1032 Isabella-st., Wilmette, Ill.
Bela Foster, Roberta, Ill.
Lee R. Foster, 320 Henry-av., Des Plaines, Ill.
Ethel George Fraser, Monticello, Ia.
Mildred Freeman, 1709, 208 W. Washington-st., Chicago.
Ernestine Frees, Security bldg., St. Louis, Mo.
Carl W. Frey, 10 Coldbrook, N. E., Grand Rapids, Mich.
Gertrude J. Frick, Salem, Wis.
Gertrude M. Friday, 221 De Clark-st., Beaver Dam, Wis.
Elizabeth Furbeck, 48 College-av., Haughton, Mich.

G.

Ralph J. Garbe, 414 La Fayette-st., Aurora, Ill.
Anita H. Garnsan, 3226 Wilson-av., Chicago.
Clara Garver, 700 W. Lima-st., Kenton, O.
Mrs. Rosalie B. Genre, 131 N. Grigg-st., Greenville, Ill.
Richard Gerhardt, 616 W. Lovell-st., Kalamazoo, Mich.
Esther M. Gettler, 2337 E. 71st-st., apt. C, Chicago.
Margaret Giddens, 90 Main-st., Whitewater, Wis.
Lyle Gillfillan, R. F. D. No. 1, Watseka, Ill.
Florence Godmere, box 206, Republic, Mich.
Mrs. William F. Goetz, 584 2d-av., N., Park Falls, Wis.
Ruth M. Good, 540 W. Hall-st., Bushnell, Ill.
Rolland O. Gray, Rushville, Ill.
David Jessie Green, 8 W. Delaware-pl., Chicago.
Mrs. Everett Green, 509 S. 3d-st., Evansville, Ind.
Mrs. W. Groen, 2018 N. Kedzie-av., Chicago.
Evelyn Gribble, 515 E. Vaughn-st., Ironwood, Mich.
Wallace W. Grieb, P. O. box 592, Downers Grove, Ill.
Earl S. Griewski, box 315, Wakefield, Mich.
Hazel Griggs, 742 N. Cherry-st., Galesburg, Ill.
W. B. Griswold, 427 St. James-pl., Chicago, Ill.
Dale Guyer, 1402 Scott-st., La Porte, Ind.

H.

Isabel Haevers, 616 S. 18th-st., Maywood, Ill.
Miss Thora E. Hansen, 266 First-st., Manistee, Mich.
Franklin Hardy, R. No. 3, Muskegon, Mich.
Miss Loretto Hartnett, 317 S. Throop-st., Chicago, Ill.
George Harvey, 816 N. 16th-av., Melrose Park, Ill.
Russell M. Haskin, 820 S. Oakley-blvd., Chicago.
William B. Hasterlik, 1330 Hyde Park-blvd., Madison Park hotel, Chicago.
Mrs. W. A. Hastie, Indianola, Ia.
Frances Havighorst, Havana, Ill.
Henry Clark Hawk, 126 Garrison-av., Battle Creek, Mich.
Mrs. John Hawk, 110 E. Dozzy-st., Tuscola, Ill.
Mrs. C. R. Hasel, 309 Melrose-pl., Centralia, Ill.
Mrs. Mary M. Heers, Story City, Ia.
Michael L. Heins Jr., West Chicago, Ill.
John H. Hennis, Sandwich, Ill.
R. Hicks, East Moline, Ill. Care of Watertown State hospital.
Caroline E. Hister, 115 E. Main-st., Peru, Ill.
Miss Lucy Hogue, Argos, Ind.
Benjamin Holliday, Box 40, Pointe du Bois, Manitoba, Can.
S. A. Hollinger, 4632 N. Avers-av., Chicago.
Clark Alonzo Holloway Jr., 5432 Florence-av., Downers Grove, Ill.
Mrs. Frank Hosticka, 131 Grant-av., Brookfield, Ill.
Mrs. Merle Howard, Drawer D, Wauwatosa, Wis.
Miss Mildred Hubbard, 21 Clark-st., Evansville, Ind.
Mrs. Ruby Hubbard, 77 Williams-st., Aurora, Ill.

I.

Ruth Ingram, 2944 Mildred-av., Chicago.
Chujiro Iwata, 105 S. Taylor-av., Oak Park, Ill.

J.

Mrs. Ethel Jacks, 210 Eighth-st., Calumet, Mich.
Rudolph Jacob Jr., 1204 3d-st., Mendota, Ill.
Evelyn Jackson, 763 Haish-blvd., De Kalb, Ill.
Miss Mabel X. Jackson, 131 S. 5th-st., Chillicothe, Ill.
J. N. Jarvis, B. 1344, Whitby, Ont., Can.
Florence L. Johnson, 232 S. Lincoln-st., Hinsdale, Ill.
Oscar Johnson, 3208 Vernon-st., Duluth, Minn.
Robert S. Johnson, 41 N. Oakwood-av., Lake Forest, Ill.
Clair Jones, 425 Hamilton-st., Ottumwa, Ia.

K.

Emil Louis Kacer, 704 120th-st., Whiting, Ind.
Leon Kaesler, 369 N. Front-st., Rensselaer, Ind.
Kurt Kiesan, 331 Stewart-av., Waukegan, Ill.
Florence F. Killeen, 504 Bluff-st., Dubuque, Ia.
Henry A. Kindler, 106 S. Cherry-st., Marshfield, Wis.
Frederick P. Kirschner, 731 Bittersweet-pl., Chicago.
Josephine C. Klee, 502 Buchanan-st., Ottawa, Ill.
Virginia Klein, Bloomingdale, Ill.
Mrs. Earl Max Kline, 411 Second-av., Ligonier, Ind.
John J. Knobloch, Box 343, Bessemer, Mich.
Leilah Knott, Davis Junction, Ill.
Edward Kohler, W. Emmett-st., Portage, Wis.
John Komrska, 5520 W. 23d-pl., Cicero, Ill.
Mrs. Walter Kranz, 584 S. Schuyler-av., Kankakee, Ill.
D. W. Kremer, Wapello, Ia.
Mrs. Beryle Krepps, Farmer City, Ill., R. F. D. 4.
Gilvert H. Krueger, 233 4th-st., Neenah, Wis.
Charles Kusel, St. Luke's hospital, Racine, Wis.

L.

Doris A. Lake, 201 Kedzie-st., Evanston, Ill.
Mrs. George Leebl, 505 N. Iowa-av., Washington, Ia.
Leona Legler, 123 S. Washington-st., Elkhorn, Wis.
William Lenkhardt, 115 N. Roslyn-rd., postoffice box 147, Westmont, Ill.
Lois W. Leonard, 542 S. 5th-st., Fairbury, Ill.
Charlotte Marie Leech, Fort Madison, Ia.
Leonard G. Levitt, 2204 Walnut-st., Cairo, Ill.
Walter Joseph Lind, rural free delivery, box 137, Appleton, Wis.
D. V. Lindsay Jr., 452A N. Austin-blvd., Oak Park, Ill.
Mrs. W. A. Little, 1817 W. 5th-st., Sioux City, Ia.
Esther Lobensky, 314 N. College-av., Grand Rapids, Mich.
Jane Lohrer, 122 Keystone-av., River Forest, Ill.
John Looney, 241 Royal-av., W. Kild., Winnipeg, Man., Canada.
Gladys Loach, 210 E. Washington, Muncie, Ind.
Lois C. Lund, 561B Lincoln-av., Winnetka, Ill.
Jared T. Lyon, W. Main, Carthage, Ill.

M.

Mrs. Ernest Macklenburg, box 118, Walworth, Wis.
Marion MacLeod, 10027 110th-st., Edmonton, Alta., Canada.
Bert Mallory, 1656 Wildwood-rd., Toledo, O.
Maria A. Manderfield, 127 E. 7th-st., Houghton, Mich.
Charles Manley, 1615 Elston-av., Chicago.
Mary Marlin, 913 Carroll, Keokuk, Ia.
Miss Marion Marsh, box 65, Somers, Wis.
Mrs. F. W. Matson, Lake Geneva, Wis.
Mrs. Leo McAllister, 2143 Allesandro-st., Los Angeles, Cal.
Mrs. Ethel M. McCarthy, 1412 State-st., Tama, Ia.
Dorothy McDonald, 262 7th-st., Fond du Lac, Wis.
John McDonald, 318 Williston-av., Waterloo, Ia.
Mrs. T. McKone, 633½ 10th-st., Oshkosh, Wis.
Donald McLead, 1332 10th-av., E., Calgary, Alta., Canada.
Mrs. W. R. Meier, Orange City, Ia.
Nellie Melchior, 902 Grand-av., Evansville, Ind.
Mary Frances Merry, % Col. Wm. T. Merry, University of Illinois, Champaign, Ill.
Willard Metsen, Jefferson, Wis.
L. C. Meyer, 1117 Leonard-pl., Evanston, Ill.
Lt. Lloyd E. Mielenz, C. E., U. S. Army, 224 Harrison-st., Apt. No. 1, Oakwood, Ia.
David Miller, 403 East 10th-st., Mount Vernon, Ind.
Harold G. Miller, 855 W. Chicago-st., Elgin, Ill.
Mrs. James C. Miller, 221 Liberty-st., Berlin, Wis.
Mrs. Max Miller, R. R. No. 2, Tabor, S. D.
Mrs. William Mitchelhill, 2604 Edmund-st., St. Joseph, Mo.
A. C. Mitchell, 6757 East End-av., Chicago.
Harriett E. Mitchell, 119 13th-st., Logansport, Ind.
Miss Mary Mlynarik, 1316 Esplanade-av., Davenport, Ia.
Herbert Moeller, 507 Garfield-av., Valparaiso, Ind.
Lowell J. Moeller, 5840 W. Lake-st., Chicago.
Francis Monroe, 503 Circle-av., Forest Park, Ill.
Mrs. Jennie Moore, 1101 S. Elmwood-av., Oak Park, Ill.
Neil A. Moore, 1544 Acorn-st., Muskegon, Mich.
Caroline Morehouse, 1517 Spaulding-av., Chicago.
Morris Morgeuroth, 3409 Grenshaw-st., Chicago.
Robt. M. Morse, 216 St. Joseph-st. West, Lansing, Mich.
Fritz L. Morterson, 127 Center-st., Crystal Lake, Ill.
Lloyd S. Mosher, 917 White-av., Beloit, Wis.
Andrew Mueller, 306 Maple-st., Fort Atkinson, Wis.
Thos. M. Murdoch, 2001 Douglas-st., Sioux City, Ia.
Mrs. E. Murnane, 308 N. E. Madison-st., Minneapolis, Minn.
Wm. Russell Myers, 455 Lakeside-dr., East Grand Rapids, Mich.

N.

Emory S. Naylor Jr., 2438 Jackson-av., Evanston, Ill.
Clarence A. Nelson, 860 Longwood-dr., Blue Island, Ill.
Esther Elizabeth Nelson, 6912 W. 30th-pl., Berwyn, Ill.
Mrs. L. B. Nelson, 317 S. 5th-st., Elkhart, Ind.
Willard Newburg, 808 6th-av., Rockford, Ill.
C. A. Nichols, 1004 Main-st., Evanston, Ill.
Russell Nichols, 2419 W. 63d-st., Chicago.
John E. Nixon, 1828 Stephens-st., Marinette, Wis.
Mrs. Anna Nolte, 549 S. Webster, Naperville, Ill.
Grace E. Norman, Cissna Park, Ill.
Jerome Nowacki, 6125 24th-av., Kenosha, Wis.

O.

Helen Okunis, 3213 S. Auburn-av., Chicago.
Angeline Oleshki, 609 Sibley-st., Grand Rapids, Mich.
Dorothy Kathleen Oryan, 1336 Broadway, Vincennes, Ind.

P.

Florence Pagett, 4941 N. Menard-av., Chicago.
Harold L. Paine, 960 Montgomery-st., Moose Jaw, Sask., Canada.
Wilbur Palmquist, 125 London-av., Rockford, Ill.
Maud O'Neal Parker, 2165 S. 6th-st., Springfield, Ill.
James E. Passwaters, 709 Homewood, E., Dayton, O.
Paul B. Patee, 816 Lake-st., Hobart, Ind.
Arthur E. Paul, 218 N. Lairobe-av., Chicago, Ill.
S. R. Peltason, 7716 N. Paulina-av., Chicago.
Master Parker Pelzer, Manville Heights, Iowa City, Ia.
Edna Pence, 3054 Feltz-av., Cincinnati, O.
Violet Penn, 113 W. 2d-st., Ashland, Wis.
Mrs. C. Perez, 3813 Beech-st., Indiana Harbor, Ind.
Mrs. F. A. Peterson, 507 5th-av., South, Clinton, Ia.
Howard F. Peterson, Camanche, Ia.
Le Roy Peterson, 1626 38th-st., Rock Island, Ill.
Edgar Marion Phares, 542 Sherman-ct., Benton Harbor, Mich.
Mildred Philbrick, 407 N. Adams-st., Lancaster, Wis.
Miss Mildred Pickrell, 4500 Cortland-st., Chicago.
Miss Esther Pobstman, 603 Fisk-av., De Kalb, Ill.
Gretchen Bleser Port, Kincaid, Ill., box 157.
Palmer Potter, 1220 E. Indiana-av., South Bend, Ind.
L. W. Pugh, 1334 Carmen-av., Chicago.
Elmer L. Presbo, 1302 Granville-av., Chicago.
Otto J. Presa, 2074 Ogden-av., Chicago.

R.

Mrs. E. J. Rawson, 209 W. Delaware, Decatur, Mich.
Hal S. Ray, 4935 Blackstone-av., Chicago.
Elizabeth Reid, 1105-9 Church-st., Chicago.
Barbara K. Reidenbach, 830 N. Maple-av., Green Bay, Wis.
Ruth Reeder, 622½ Fulton, Keokuk, Ia.
Miss Lura Requarth, 440 W. Macon-st., Decatur, Ill.
B. Hosch, 227 Villeneuve-st., W., Montreal, Quebec, Can.
Mrs. Karl Bettenbacher, 369 Main-st., Havana, Ill.
Leona May Reymond, 1005 Haskell-av., Rockford, Ill.
Mrs. Stanford Richardson, 327 7th-st., Baraboo, Wis.
John E. Ridge, R. F. D. No. 3, Greenview, Ill.
Jerome Riordan, 2104 Lincoln-st., Evanston, Ill.
Ruth Rinqruist, 501 Foro-st., Geneva, Ill.
Mrs. Irma Ritt, 117 W. Silver, Bluffton, Ind.
Emily Rix, 107 Peale-st., R. F. D. No. 8, Joliet, Ill.
Belle Bogardus Robbins, 310 Sylvia-st., West Lafayette, Ind.
Walter L. Roberts, 7915 Ridgeland-av., Chicago.
Margery Robling, 27 S. Maple, Zeeland, Mich.
Bernice A. Roehl, 406 Billings-st., Elgin, Ill.
John Frederick Rogers, 530 S. 10th-st., Vincennes, Ind.
Wallace Maxon Rogers, 67 Drexel-av., La Grange, Ill.
Marie A. Rohlck, 1930 N. 7th-st., Sheboygan, Wis.
Burt C. Rose, 6017 Kimbark-av., Chicago.
Miss Rosilla Ross, 420 W. 7th-st., Topeka, Kas.
George P. Rossiter, 600 Milton-av., Janesville, Wis.
Louis J. Rotterman, 35 E. Sinclair, Wabash, Ind.
Mrs. B. Rowe, 4339 Clarendon-av., Chicago.
Edward V. Rudness, 112 Brown-av., Neguanee, Mich.
Fred D. Rummel, 1514 1st-av., North, Fort Dodge, Ia.
Agapito R. Runtal, 1418 W. Jackson-blvd., Chicago.
William H. Ruprecht, 3754 Maple Square-av., Chicago.
Edward Ewan Ruzicka, 214 N. Austin-blvd., Oak Park, Ill.

S.

Charles Sabo, R. 1, Box 100, Tustin, Mich.
Margaret Salvage, R. F. D. No. 4, Muskegon, Mich.
Donald R. Sanborn, 7700 Eastlake-terr., Chicago.
Martin P. Sandberg Jr., 430 Greenwood-av., Park Ridge, Ill.
Haselmae Sarber, 511 N. Taylor-av., Oak Park, Ill.
Helen Satek, Bloomingdale, Ill.
Ruth V. Savage, 106 N. Elm-st., Three Oaks, Mich.
Mary Gertrude Saxton, 3425 Graceland-av., Indianapolis, Ind.
William J. Schaefle, 3532 W. Monroe-st., Chicago.
E. A. Schaller, 923 Marvel-av., Woodstock, Ill.
Florence M. Schelegre, 1015 Cincinnati-st., Lafayette, Ind.
Arthur W. Schmidt, 1011 Myrtle-st., Menominee, Mich.
Wilbur Kenneth Schmidt, 2115 Main-st., Peoria, Ill.
Peter Schneider, 7648 Indiana-av., Chicago.
Joseph G. Schneiderbower, care Drake hotel, Captain M. D. R., Chicago.
Miss Martha Schoeneberg, Niles-rd., St. Joseph, Mich.
Walter Schroeder, Davenport, Ia.
Jules Schullere, 51 Willow-st., Ottawa, Ont., Canada.
Myrtle Schuls, 92 Scottswood Common, Riverside, Ill.
Mrs. Kenneth E. Schurr, 404 Karlton apts., Kirksville, Mo.
Ruth K. Schustek, 532 Oak-st., Glen Ellyn, Ill.
M. Schuster, 156 W. North-av., Chicago.
Martha Scies, 804 W. Fleshelm-st., Iron Mountain, Mich.
Irene Scott, 230 Highland-st., Hammond, Ind.
Mrs. O. M. Scott, 409 E. 17th-st., Des Moines, Ia.
Sam H. Searle, 728 W. 7th-st., Anderson, Ind.
Clinton C. Shattuck, 32 W. 26th-st., Indianapolis, Ind.
Mrs. Francis Sheehan, Fennville, Mich.
Miss La Vonne Sheldon, 137 N. Main-st., Clintonville, Wis.
Charlotte Shelton, 1306 N. Gilbert-st., Danville, Ill.
Lulu A. Sherwin, Brandon, Wis.
Marie B. Sittler, 1728 Main-st., Keokuk, Ia.
Carmen Marie Skehan, 530 S. Glenwood-av., Springfield, Ill.
Mrs. Frank Smana, 4737 N. Kostner-av., Chicago.
Chester D. Smith, 209 W. Grove-st., Bloomington, Ill.
Ina E. Smith, 618 N. Mason-st., Mishawaka, Ind.
James M. Smith, 426 E. 9th-st., Lockport, Ill.
Alma Snyder, 624 W. 4th-st., Bicknell, Ind.
A. K. Spaulding, 601 College-av., Wheaton, Ill.
Albert Steffensen, 3210 Semtnary-av., Chicago.
Miss Bessie Stehlek, 72 Oak-st., Tiffin, O.
Josef Stenzenberger, 2417 Ballou-st., Chicago.
Mary Frances Sterk, 2025 Baxter-av., Superior, Wis.
Mrs. Oliver Stevenson, 2521 W. 4th-st., Waterloo, Ia.
Mrs. Alfred Strakar, Arcadia, Wis.
F. J. Streiter, Y. M. C. A. college, 5315 Drexel-av., Chicago.
James Stuart, West Hamilton, P. O., Hamilton, Canada.
Leone Studer, Mechanicsville, Ia.
Mrs. Harold R. Stuntz, Greene, Ia.
Miss Dorothy Suchowski, 4925 Oakdale-av., Chicago.

T.

David O. Taylor 1812 Hinman, Evanston, Ill.
Mrs. Ethel Taylor, 403 W. 6th-st., Anderson, Ind.
John S. Taylor, 117 N. Section-st., Sullivan, Ind.
E. M. Tate, 636 Goulding-st., Winnipeg, Manitoba, Can.
Bruce Templeman, 337 W. Mason, Jackson, Mich.
Hildar Tenis, 1026 S. 18th-st., La Crosse, Wis.
Clara M. Terbush, 2764 Giddings-st., Chicago.
Mrs. Jennie E. Terrien, 206 W. 4th-st., Sterling, Ill.
Colin Thomas Jr., Box 427, Monticello, Ia.
John Marshall Throne, 3538 W. Adams-st., Chicago.
Anna Thunberg, 2422 Aubert-av., Chicago.
Violette C. Tichey, Prairie-av., Barrington, Ill.
Gottlieb C. Timmerman, 204 Thayer-av., Little Rock, Ark.
Mrs. Oliver P. Trenfield, 312 Wisconsin-st., Delavan, Wis.
Percy Trevithan, 1928 Mohawk-st., Chicago.
Miss Ellen Truax, 300 Evandale-rd., Highland Park, Ill.

V.

Harold Vie Vander, 584 Lawndale-ct., Holland, Mich.
H. D. Van Duser, 504 S. 13th-st., Sheboygan, Wis.
Mrs. Myrtle Van Toll, 101 Sherman-st., Grand Haven, Mich.
Edward G. Vezak, 2114 S. 50th-av., Cicero, Ill.
Frances C. Vice, Sullivan, Ill.
Mrs. Albert Vogt, 907 Elmwood-av., Evanston, Ill.
Mrs. Edwin W. Voigt, 2123½ Ridge-av., Evanston, Ill.
Fred W. Vorsheim, 532 S. Euclid-av., Oak Park, Ill.

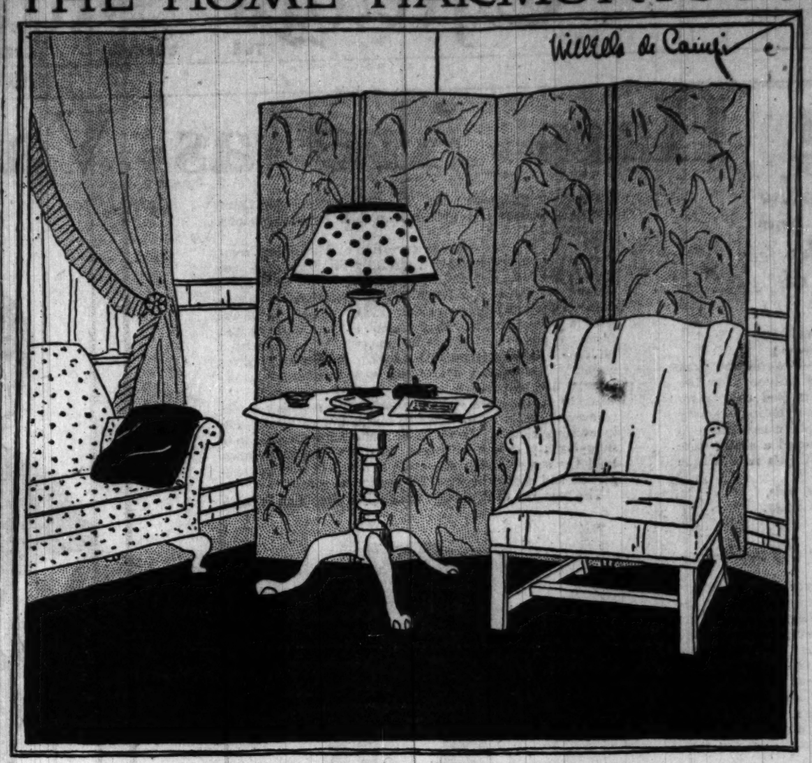
W.

Mrs. F. C. Walch, 164 N. Main-st., Clintonville, Wis.
Miss Ida Wallin, route 1, Cleghorn, Ia.
Florence Walter, 321 N. East-av., Oak Park, Ill.
Rachael Walz, 518 W. Broadway, Freeport, Ill.
Lewis W. Warren, 722 N. Harlem-av., Oak Park, Ill.
Elizabeth J. Watkins, 204 W. 2d-st., Belvidere, Ill.
Margaret E. Webster, 303 E. Marian-st., Monticello, Ill.
Mrs. Anna Wehman, 923 Hageman-av., Burlington, Ia.
M. I. Weigerding, 409 Jefferson-av., Defiance, O.
Mrs. Henry Weil, 2302 Felix, St. Joseph, Mo.
Anna Wellington, 6832 Lafayette-av., Chicago.
Walter B. Wells, 526 S. Illinois-st., Streator, Ill.
Rose Werner, 1614 Waveland-av., Chicago.
S. C. Wessel, 2336 Toronto-st., Regina, Sask., Canada.
Arlene Westing, 6748 Greenview-av., Chicago.
James Wham, 936 E. Calumet-st., Centralia Ill.
Mrs. William E. Whedon, 604 N. Harrison-av., South Bend, Ind.
Mrs. Porter Whetstine, Toledo, Ia.
Mrs. Clarence Whielan, 805 S. 19th-st., E., Cedar Rapids, Ia.
Mrs. George I. White, box 84, Comstock, Mich.
Margaret Whitney, 233 S. 23d-av., Bellwood, Ill.
Norma Ruth Wilkes, 913 N. 5th-st., Vincennes, Ind.
Jessie Wilkinson, Gibson house, Crestline, O.
Mary Helen Willey, 801 Rose-av., Ann Arbor, Mich.
Donald Williams, 687 Alpine-st., Dubuque, Ia.
Mrs. George A. Williams, Park-av., Rensselaer, Ind.
George H. Williams, 510 N. Grant-st., Bay City, Mich.
Wilma C. Wilson, 606 S. Vine-st., Urbana, Ill.
Blanche Wise, 715 S. East 2d-st., Washington, Ind.
Elbert H. Wolcott, 192 S. Batavia-av., Batavia, Ill.
Iva M. Wolfe, 119 N. 6th-st., Elkhart, Ind.
Mrs. Alice Woodrow, 705 E. 2d-st., Pana, Ill.
Ed J. Workman, 4311 Wilson-av., Chicago.
Helen M. Wright, 79 Homewood-av., Libertyville, Ill.
Harold Wunderlich, 215 W. First North-st., Carlinville, Ill.
Mrs. Ida E. Wyckoff, 120 S. Grove-av., Oak Park, Ill.

Z.

May D. Ziegele, 3311 N. Oakley-av., Chicago.
Miss Ethel Zielsdorf, 323 S. 5th-av. South, Wausau, Wis.

THE HOME HARMONIOUS



A comfortable corner is enhanced by an artistic screen.

Antiques Are Reproduced So Faithfully, These Days, That One Doesn't Have to Inherit Old Furniture to Have a Colonial Home

BY WILLELLA DE CAMPI.

In spite of the emphasis on modern art, enthusiasm for old furniture continues to be as keen as ever it has been. There is a certain sense of peacefulness and natural charm about colonial furniture which is dear to the hearts of American men and women. Realizing that it is not possible for the average householder to furnish his house with pieces which have been actually handed down from early colonial days, present-day manufacturers are meeting the demand for this style by making accurate replicas at surprisingly reasonable prices.

A lovely home in one of our suburbs is advantageously furnished throughout with modern reproductions of colonial style. It is a six room house, built of brick, with window sashes painted ivory and doors and shutters a soft, bluish green. In the entrance hall the woodwork is painted French gray and the wall paper shows scenic medallions in tones of green on a pale gray ground. Furniture in the hall consists of a graceful lowboy, with an interesting type of early American mirror hanging above it and a pair of slat back, rush seat chairs. Sidelights are of pewter finish with glass "hurricane" shades. A pewter bowl and pair of candlesticks are placed on the lowboy. The same two toned green carpeting which is used on the stairs covers the floor in the hall.

The living room presents a most delightfully homelike and hospitable atmosphere. Woodwork, doors, and the fireplace mantel are painted French gray. The wall paper, in two tones of gray, shows a semi-visible, allover pattern of willowy leaves. Window draperies are of heavy rayon in spring green finished with finely plaited ruffles of the same material. They are caught back over carved wooden knobs, painted a dull gold. Topping the draperies are narrow wooden cornices, painted dull gold to match the knobs. Glass curtains are of ecru scrim.

At one side of the fireplace, standing at right angle to it, is a love seat upholstered in heavy linen in a pattern of tiny green and ecru squares. This is supplemented by a red lacquer smoking stand and by a wrought iron reading lamp with an octagonal parchment shade. Facing the love seat, at the other side of the fireplace, is a comfortable arm chair done in black wool tapestry, decorated with crewel work in soft colors. A little footstool matches the chair.

A lovely dropleaf butterfly table beside the chair holds an odd wooden box, a few books, and a bright yellow pottery lamp with a plaited parchment shade in the same color. Over the fireplace hangs a convex mirror and on the mantel shelf are two brass urns filled with trailing ivy. Side lights match those in the entrance hall in design, but are of brass finish instead

MORALS IN 1928

It's Called "The Dirty Decade," but Doris Points Out That It's Fairly White to Many People



By Doris Blake.

TO be gay or not to be gay obviously isn't the young woman's problem only. The same undercurrent of recklessness that winds in and out of her thoughts on the value of chastity is heard from the lips of older women as well. Doubts about whether a life lived clean and honorably is the more profitable venture arise in minds that seem orderly enough in every other direction.

It is peculiarly a form of today's thinking. And it is not to be wondered at, either, in persons of little religious or idealistic training.

How much of the disturbance is brought about by the exploiting of women who, in an earlier day, would frankly have been called courtesans or worse, there is no way of telling But I suspect this exploiting is, in some measure, responsible for the jumbled up estimates of virtue now current.

Common Sights.

One sees women of most doubtful character trailing their memoirs across the printed page at so much per word, and rumor usually doubles the estimate. Another (or the same) rides by in a splurge of glory and acclaim. Yet another skillfully maneuvers her way to social recognition and standing in the community through a moneyed marriage. Another reaps the harvest that would have made Pompadour green with envy, using Pompadour's age old method of reaping.

Again, there are circles to be found in the large metropolis where money, perhaps, or talent of one kind or another, excuses conduct and morals that in another era would have earned ostracism from the respectable of the community. Today members of the latter mingle with them freely, smile tolerantly, and welcome them as shining lights at their dinner tables.

With the fences down all around them, is it any wonder women see a bit crookedly when they try to look through them? One's feet need to be firmly planted in the soil of idealism not to feel a slight wavering, now and then.

An Older Woman's Query.

Illustrative of the older woman's experience in a world which laughs at sin as a word long since deleted from its vocabulary is one who signs herself "A Friend."

"I am a widow past 40 and a combination of the old and the new type of woman. Friends kindly tell me I do not look nor act my age, but this is of small import as pertains to my question to you.

"Is it true that in this large city virtue in woman is not considered nearly so sacred, in fact is ignored, in eighty per cent of masculine thoughts? Having a profound appreciation for the best in everything, music, art, literature, I find purity enhances all value for me and while I can and do make allowances for environment I feel even this can be elevated by clean desires.

"A few days ago I heard a person of varied experience say that the woman who has held herself pure was considered a bore and would find herself lonely in the extreme. That men, even the best, regarded such a one as unnatural and tiresome, and that the reward she earned was loneliness to the degree of almost becoming an object of pity. This statement was approved by four of the seven present and these were so called representative high type people.

"I heatedly refused to believe such a statement and on forcefully voicing my beliefs and holding to the hope that I should preserve my ideals always I was told, 'Yes, and while you are a very cultured and attractive woman I would bet a great sum that you are a lonely, lonely one.'

"Do you believe my adhering to high standards will consign me to passing my life without masculine friends? I am jolly, romantic, and well situated to entertain. I belong to an aristocratic old family and am a college graduate.

"I don't need any enlightenment as to what is right and what is wrong. But do you think the general male opinion is as represented above?"

The Other Side.

We'd have to believe that we had come upon decadent days, indeed, were we to accept the idea that men no longer respect chastity in women. And while we have evidence of a slackening of moral fiber among certain classes of the so-called respectable, there is no proof extant that for purposes of family life, at least, man is content with other than the virtues that have won and held him through the ages.

We have a surfeit of pornographic literature, it is true, and the theater may sneer at the virtues and deride the idealist, and art may exalt the ugly and the abnormal, but the percentage of American manhood involved in the cult of decadence is comparatively small, after all. And of all the men of all the countries of the world, the American is the greatest sentimentalist about women. Being such, his ideals are not likely to be upset or changed by the contempt the few may have for virtue.

After all, we are more or less victims of the environment in which we are thrown. With a change of environment we may become part of another people, as in the case, perhaps, in a large metropolis to which one comes a stranger. One's circle is limited. The importance of the utterances of that circle is accepted. Get in with another group and the utterances may be of a diametrically opposed character and uttered with the same finality.

But one never need remain a victim of an ill-chosen set of friends. Even though loneliness may have to be suffered until new contacts are made, it is better to be lonesome for a while than to be in an atmosphere unhealthy for one's own ideals. They are what supports one in the trying hours. People of opposing points of view on the vital things of life are not congenial. Nor would congeniality be earned by the sacrifice of ideals.

A thing we humdrum people forget who read of or see the exaltation of the woman of the town, so to speak, is that loneliness does not escape her. Everybody's lonely, more or less. And the loneliest of all are the lionized when they are left in their cages alone.

A True Incident.

A year or so ago, at Deauville, I had a look into the soul of one of those women who are written about, talked about, fêted by men of a half dozen different countries. She was an American who, by her wits, rose from the humblest surroundings to her present heights of publicity and fame of sort. In that brief and intimate revelation of hers I saw one who would have exchanged every possession she had for respectability. She said it. She said it with the vehemence that only a woman with years of hurts, affronts, and insults could say it.

There is no question about whether men (men, I mean) have lost their taste for women of high ideals. If some of them have lost their chivalry in action and belief, become cynical, doubtful, isn't it because of the women they are thrown among, women who have adopted lax manners and morals, and inspire the doubt?

If loose conversation, suggestions off color, and free advances are permitted in a certain group—well, aren't eighty per cent of the group going to be infected with the spirit of decadence?

DREAMS.

Have you ever had a dream that come true? If you'll mail us an account of it, we'll pay $1 if we print it. Address Dreams, Chicago Tribune.

A Tip Unheeded.

Just before the Dempsey-Tunney fight, I dreamed both Dempsey and Tunney came to my house to play cards. It was agreed that whoever won the card game would win the fight. They played for quite a while and then Tunney got up, saying, "Well, Jack, I'm winner. See, I hold all of the red cards while yours are all black!"

You can imagine my surprise, later, when I heard Tunney had won. Then I realized I should have bet on Tunney. From that time on I made up my mind to take advice from my dreams. G. P.

Tears Mean Sorrow.

I recently had a tragic dream. I thought I was in a strange bedroom. A woman was lying in bed but I did not know who she was, as there was a shadow over her face. Three men were grouped around the bed; a fourth sat huddled in a chair, his head held in his hands, crying. I was standing in the doorway looking in.

I was praying and saying good-by, over and over again. I cried so hard that I woke up shaking with sobs. There were real tears on my cheeks. I could not control my sorrow.

I looked at the clock. It was 9:30 a. m.

Next morning I received news of the death of my good friend. She had died at 10:30 a. m. eastern time. Three doctofs had attended her. The man crying was her husband. J. K.

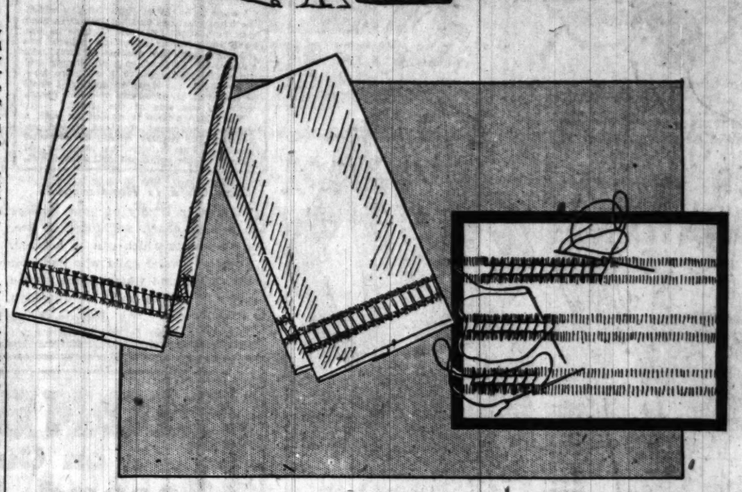
The Lucky Number.

I shall always believe that dreams are significant because my good luck followed one.

A magazine was offering four prizes for the best short stories, and I decided to submit mine. Every night until the winners were announced I dreamed, and every dream was connected with the number "4." The title of my story was suggested through one of the dreams and I called it "The 400."

When the awards were made I won fourth prize of $40, on the 4th of April, the 4th month. A. S

Practical and Fancy Needle Work By Clotilde . . .



Linen Towels, Finished with Italian Hemstitching, Make Attractive Gifts or Bridge Prizes

TWO-THIRDS of a yard of linen split down the middle of the length will make two of these charming towels. Linen of different colors is used, and a pair of them will make a most attractive gift at any time of year, or a prize for a card game. If you plan to give a pair of these towels, have them match in this way: make one pink towel with blue threads drawn in, and the other blue with pink threads drawn in.

The linen is hemmed by hand down each side, making as narrow a hem as possible. Then across each end an inch wide hem is laid and basted—then hemmed. Then five threads are drawn just above the hem and one-quarter inch above these drawn threads an other five threads are drawn.

Now you are ready for the Italian hemstitching, which is done with white, No. 8 embroidery cotton. Both ends of the towel are finished in the same way. Then a colored thread of mercerized floss is drawn through the drawn threads, each side of the hemstitching.

The towels shown in this picture are lavender with green threads drawn through and rose pink with blue threads.

Italian hemstitching is one of the most beautiful of the decorative stitches and isn't difficult to accomplish. The work is done on the right side. Fasten your thread securely at one end of the towel and bring the needle to the right side of the work by passing it under the first four threads. Put the needle back in the same place and this time bring the point out diagonally across, making a backstitch over four threads and ready to start a backstitch over the same four threads in the other drawn space. Make a backstitch over the part of the cluster where the needle has just been brought out.

Now you are ready to proceed, first making the backstitch at the top of the cluster, bringing the needle this time out diagonally and making the other backstitch. It is easy and fascinating work and can be used on countless things.

MOTHER

Look at Child's Tongue if Sick, Cross, Feverish

Mother! Your child isn't naturally cross and peevish. See if tongue is coated; this is a sure sign the little stomach, liver and bowels need a cleansing at once.

When listless, pale, feverish, full of cold, breath bad, throat sore, doesn't eat, sleep or act naturally, has stomach-ache, diarrhœa, remember, a gentle liver and bowel cleansing should always be the first treatment given.

Nothing equals "California Fig Syrup" for children's ills; give a teaspoonful, and in a few hours all the foul waste, sour bile and fermenting food which is clogged in the bowels passes out of the system, and you have a well and playful child again. All children love this harmless, delicious, "fruity laxative," and it never fails to effect a good "inside cleansing." Directions for babies, children of all ages and grown-ups are plainly on the bottle.

Keep it handy in your home. A little given today saves a sick child tomorrow, but get the genuine. Ask your druggist for a bottle of "California Fig Syrup," then see that it is made by "The California Fig Syrup Company."



IF BACK HURTS FLUSH KIDNEYS



When your kidneys hurt and your back feels sore, don't get scared and proceed to load your stomach with a lot of drugs that excite the kidneys and irritate the entire urinary tract. Keep your kidneys clean like you keep your bowels clean, by flushing them with a mild, harmless salts which helps to remove the body's waste and stimulate them to their normal activity.

The function of the kidneys is to filter the blood. In 24 hours they strain from it 500 grains of acid and waste, so we can readily understand the vital importance of keeping the kidneys active.

Drink lots of good water—you can't drink too much; also get from any pharmacist about four ounces of Jad Salts. Take a tablespoonful in a glass of water before breakfast each morning for a few days and your kidneys may then act fine. This famous salts is made from the acid of grapes and lemon juice, combined with lithia, and has been used for years to help clean and stimulate clogged kidneys; also to neutralize acids in the system so they are no longer a source of irritation, thus often relieving bladder weakness.

Jad Salts is inexpensive; cannot injure; makes a delightful effervescent lithia-water drink which everyone should take now and then to help keep their kidneys clean and active. Try this; also keep up the water drinking, and no doubt you will wonder what became of your kidney trouble and backache.

Refresh Your Face as Actresses Do

Other faces grow dull and drawn and tired looking. But not actresses' faces. In spite of late hours, weariness, grease paint, on-creeping years, their skins must remain fresh and youthful.

Yet they have no magic—no secret you may not share. They know a better cleansing method, that is all. A method that dissolves the hidden dust and powder and dried oils that brings the reviving, youthifying blood tingling to the surface. Not with costly treatments or soaps or creams. But with Calonite—a pure white powder that they apply with a wet wash cloth.

Let your face enjoy this refreshing, too. Feel the drawn tired skin respond—instantly. Feel the gentle bubbling, as dirt you didn't know was there, dissolves. Feel the warm, life-giving blood glowing in your cheeks. Look for the blackheads, the sallowness, the oiliness—all gone! How clear and clean and, now your skin looks then. How fresh and young it feels. After a Calonite cleansing you look and feel a new person.

Ask your druggist for Calonite. Try it this very night.

Your money back if not delighted.

Subscribe for The Tribune

MONDAY-A Marvelous DRESS EVENT Comes to Leiter's

LEITER BUILDING STORES
STATE, VAN BUREN to CONGRESS Sts.
Telephone Wabash 4380

Two Thousand Lovely, Fresh, New, Spring DRESSES

On Our 2nd Floor

ON OUR 2ND FLOOR

Offering to the women of Chicago and suburbs supreme values in very newest Spring Dresses. As these words are being written the two thousand dresses are being unpacked—lovely dresses, faultlessly made—dainty, cleverly designed—portraying New York's latest Spring style ideas.



See Our Windows!

When you see these lovely dresses you will want to buy 2, 3 or more!

2nd Floor

The Earlier You Attend, the Wider Your Choice!

Dresses for Every Possible Occasion!

FOR
—THEATER
—BUSINESS
—AFTERNOON
—PARTY
—DANCE
—SPORTS

$10

These Dresses Are Copies of Models Made To Sell at $45—$35 and $25!

SIZES { Women's 36 to 44 | Misses' 14 to 18 | Stouts' 46 to 54

Materials
Crepe Romas
Georgettes
Flat Crepes
Canton Crepes
Printed Crepes
Flowered Crepes
Crepe de Chine
Jerseys
New Sports Materials
Tweeds
New Flannels, Etc.

Colors
BLACK
RED
TAN
BUFF
GRAY
PALE BLUE
GREEN
ROSE
BEIGE
NAVY
PEACH
AND OTHERS

Styles
Scarf Necklines
Capes
Ensembles with Short Jackets
Tucks
Laces
Flares
Jeweled Buckles or Flowers
Crepe Vestees and Other Effects



$10 Every dress brand new—shown for the first time tomorrow! $10

Patterns by Clotilde

Reg. U. S. Pat. Off.; Copyright, 1928, by the Chicago Tribune.



3159—Woman's dress. Sizes 36, 38, 40, 42, 44, 46, and 48 inches bust measure. Size 36 requires 3¾ yards of 40 inch material, with ⅝ yard of 40 inch contrasting.

3162—Girl's pajamas. Sizes 6, 8, 10, 12, 14, and 16 years. Size 8 requires 2 yards of 40 inch material.

3161 — Woman's or miss' dress. Sizes 16 and 18 years and 36, 38, 40, and 42 inches bust measure. Size 36 requires 3¼ yards of 40 inch material, with ½ yard of 32 inch contrasting.

HOW TO USE THE PATTERNS

THIS unusual model, pattern No. 3159, is a semi-sports design. The back is straight and in one piece and is crossed at a normal waistline by three narrow belts that fasten on either side of the front panel, giving a snug fit through the hips. The deep V in the front is completed with a vestee and helps to give length to the figure. The pressed plaits at either side of the front panel flare gracefully when walking and give the needed width to the hemline.

Crêpe satin, flat silk crêpe, crêpe Roma, angora jersey and silk twill are suitable fabrics from which to choose for this attractive design.

The vest, collar and sleeve bands will look well cut from a contrasting material. Two pieces are required for each of the parts. After the vest is cut, lay the two pieces together with the right sides facing. Run a basting thread down the exact center and mark the small perforation that shows on the pattern.

Then stitch from the neck down to the perforation each side of this center basting, starting at the neck with a quarter inch seam away from the basting, and run the seams off to nearly nothing at the perforation. Then cut through the basting as far as you have stitched and turn to the right side. Set the vestee in place on the front panel, turning in the panel edges. Stitch close to the turned in edges, first overcasting the seam edges on the wrong side of the dress.

Don't make the sleeve bands too close a measure, for they are not comfortable so; and you must remember that the sleeve fullness that is set into the band takes up a little from the size of the cuffs. After the three belts have been stitched together, run a tape needle into one end of a belt, fastening through the eye to one edge of the belt. Push the needle through and you will find your belt quickly and easily turned right side out. Before turning a belt to the right side you should make the turning at the belt ends, basting each edge to hold in place. Then, after the belt is turned, basted and pressed, you can easily slip-stitch the edges together so the sewing will not show.

Pattern No. 3162 is for attractive pajamas that young ladies will enjoy wearing. Rayon, printed in colorful floral design, cotton crêpe, voile in pastel tints, cotton broadcloth, and later on for warm weather wear, batiste and cross barred dimity are suitable materials. Crêpe de chine and wash satin are practical and dainty materials for "best" ones.

The pattern is really very easy to understand and use. The main thing to look out for is to make certain that the length from neck to seat is ample, else the garment will not be comfortable. The sleeves may be made long or short, as you prefer.

Pattern No. 3161 is a design that is suitable for everyday occasions, or for afternoon tea or bridge, depending on the choice of materials and colors. The straight one piece back, the front having a circular skirt and separate bodice covered by a fitted hipband, and the slightly bloused bodice with the deep V opening at the front are the main points of this smart frock. There are clusters of tiny tucks on the shoulders that create a becoming ease over the bust. The fronts are underfaced, joined to the collar and rolled back, forming revers.

For everyday wear black crêpe satin with beige georgette vestee or navy blue flat silk crêpe with matching georgette will be chic. For more formal wear black transparent velvet with gold metallic chiffon brocade vestee or a wine red chiffon velvet with flesh colored chiffon vestee will be charming.

Order Blank for Clotilde Patterns.

Clotilde Patterns, Chicago Tribune, 247 Park avenue, New York City.

Inclosed find $..... Please send me the Clotilde paterns listed below:

Pattern number.	Size.	Price.

Name .....

Number and Street .....

City .....

State .....

Write your name and address plainly on dotted lines, giving number and size of such patterns as you want. Inclose 10 cents in stamps or coin (coin preferred; wrap it carefully) for each number, and address your order to Clotilde, CHICAGO DAILY TRIBUNE.

LEAP YEAR PROPOSALS

This is leap year. Do you know of any girl who invited a man to leap into matrimony with her? If you'll send us a brief account of the affair, we'll pay $1 if we print it. Address Leap Year Proposals, Chicago Tribune.

A Thrifty Gal.

At our co-ed school leap year arrived and proceeded until May surprisingly free from casualties for the unsuspecting male. And then the most popular man in the senior class was hooked in this wise:

Jim had dashed into class several days after the term had started and had flopped down beside a studious appearing girl in the front row. In the drop quiz that followed he was at a complete loss until the girl adroitly helped him out. [It is easy by the time you reach your senior year.] So he kept his seat in the front row and continued to profit by the knowledge of this classmate, who he thought was merely worshiping at the shrine of his popularity.

When the notebooks were called in a week before school was out, Jim was without even the beginnings of one. He appealed to the girl beside him and she produced a complete notebook. "The price of this notebook," said her firm voice, "is the use of your fraternity pin and all that it implies for one week. I will return it at the end of that period."

Jim looked at her wonderingly. Did she think he was crazy? Hadn't he guarded that pin from prying female fingers for four years? But it was notebook or flunk, and a flunk meant that he could not graduate. And she said it would be for only one week. With a rueful smile he slipped the pin off and as he cautiously slipped it into her hand he said, "I'll be around at 8 if you'll be ready."

That was four years ago. Since then the pin has been supplemented by two rings and much happiness.

T. H. H.

Speaking of Altars.

A young woman in our town was much in love with a young man from a neighboring city, but he was bashful and though in love with her he never could get up courage to put the momentous question.

Then leap year came and one Sunday afternoon they were discussing churches when Bob said: "My, you ought to see the lovely altar they've put in our new church!"

Quick as a flash she came back with: "Lead me to it." And he did.

J. O'C.

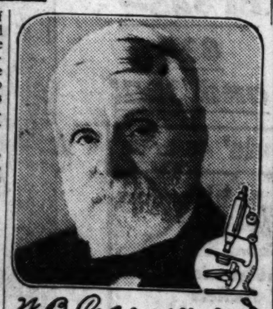


Cuticura Does Much For Hair And Skin

For promoting and maintaining beauty of skin and hair Cuticura Soap and Ointment are unexcelled. The Soap is pure and cleansing, ideal for *every-day use*, while the Ointment is soothing and healing to irritations which, if neglected, might become serious.

Soap 25c. Ointment 25 and 50c. Talcum 25c. Sold everywhere. Sample each free. Address: "Cuticura Laboratories, Dept. 20P, Malden, Mass." Cuticura Shaving Stick 25c.

What Dr. Caldwell Learned in 47 Years Practice



W. B. Caldwell M.D. AT AGE 83

Dr. Caldwell watched the results of constipation for 47 years, and believed that no matter how careful people are of their health, diet and exercise, constipation will occur from time to time regardless of how much one tries to avoid it. Of next importance, then, is how to treat it when it comes. Dr. Caldwell always was in favor of getting as close to nature as possible hence his remedy for constipation, known as Dr. Caldwell's Syrup Pepsin, is a mild vegetable compound. It can not harm the most delicate system and is not a habit forming preparation. Syrup Pepsin is pleasant-tasting, and youngsters love it. It does not gripe. Thousands of mothers have written us to that effect.

Dr. Caldwell did not approve of drastic physics and purges. He did not believe they were good for human beings to put into their systems. In a practice of 47 years he never saw any reason for their use when a medicine like Syrup Pepsin will empty the bowels just as promptly, more cleanly and gently, without griping and harm to the system.

Keep free from constipation! It robs your strength, hardens your arteries and brings on premature old age. Do not let a day go by without a bowel movement. Do not sit and hope, but go to a druggist and get one of the generous bottles of Dr. Caldwell's Syrup Pepsin. Take the proper dose that night and by morning you will feel like a different person. Use Syrup Pepsin for yourself and members of the family in constipation, biliousness, sour and crampy stomach, bad breath, no appetite, headaches, and to break up fevers and colds. Always have a bottle in the house, and observe these three rules of health: Keep the head cool, the feet warm, the bowels open.

We would be glad to have you prove at our expense how much Dr. Caldwell's Syrup Pepsin can mean to you and yours. Just write "Syrup Pepsin," Monticello, Illinois, and we will send you prepaid a FREE SAMPLE BOTTLE.

A FRIEND IN NEED

By Sally Joy Brown.

I want to be the medium through which the friends in deed and the friends in need may be brought together. It may be you have some discarded article which has not outgrown its usefulness that will make some less fortunate one happy and you would gladly give it if you knew how to go about it. Write to me and I shall be happy to be of service to you. Please write on one side of the paper.

When information is wanted by mail, a stamped, addressed envelope should accompany the request. Please do not send article to The Tribune but write for the address of the applicant and send direct.

Sick Child Is Handicapped.

"I wonder if any of your readers has a high chair, no longer in use, one on wheels which can be lowered. I have an invalid child who can't sit on the floor, and when children come to play with him he is up too high to enjoy them. MRS. G. M."

This poor little fellow is missing a great deal because of his illness, isn't he? If one of you has a chair of this type to give him, I know it won't be so hard on him and he'll be a lot happier.

Radio Would Bring Joy.

"I am writing to you in behalf of the boys in ward C-16 at this sanitarium. We had a radio out here but the man it belonged to has left and you don't know how much we miss it. Sally, do you think you could find another for us? A. B."

Hours drag into endless monotony when one must lie abed with little or no diversion. Wouldn't you like to create a little happiness for the boys of C-16 by presenting them with that radio you are about to discard?

Family Is Destitute.

"In the northern part of Wisconsin lives a family, consisting of mother, father and 11 children. The father has tuberculosis and the mother, just recovering from a serious illness is able to do almost nothing for her children. Often they have nothing to eat. They are running around barefooted.

"If your readers would lend this family a little assistance by sending old clothes, it would help to relieve the suffering. The mother wears size 46 and shoes, 5½ or 6; the oldest daughter, 18, wears size 16 and shoes, size 4½; there are two girls 11 and 12, and boys, 13, 14, and 15.

"I do not know the exact ages of the younger children, but they range from 1 to 15. I am getting a box ready for them and would appreciate having any articles of clothing for it."

"J. S."

Surely this is a destitute family whose exposure to the ravages of winter for lack of warm clothing may do them the utmost harm. Won't you help them guard against this by sending any discarded clothing you can?

Heal Eczema, Skin Diseases With Powerful, Penetrating Antiseptic Oil

Must Give Results in 7 Days or Money Back.

This wonderful preparation now known all over America as Moone's Emerald Oil is so efficient in the treatment of skin diseases that the itching of eczema stops with one application.

A few applications and the most persistent case of Eczema is healed never to return; even old chronic cases of long standing quickly show remarkable results.

Moone's Emerald Oil is safe and pleasant to use; it doesn't stain or leave a greasy residue. It is so powerfully antiseptic that even odors arising from cancers and gangrene are instantly killed.

Be patient; don't expect a single bottle to do it all at once but one bottle we know will show you beyond all question that you have at last discovered the way to restore your skin to perfect health.

Ask your druggist today for a 2 ounce original bottle of Moone's Emerald Oil. Almost every druggist in the country can supply you. At all Walgreen and Economical Drug Stores.

International Laboratories, Rochester, N. Y.

MONDAY on Our Second Floor AT 9 A. M. SHARP!

LEITER BUILDING STORES STATE, VAN BUREN to CONGRESS Sts. Telephone Wabash 4380

EXTRA Salespeople and Extra Space PROVIDED FOR IN THIS SALE!

The Greatest Sale of Its Kind in the History of Leiter's!

12,000 House Dresses

The Famous "Dressy Maid" Wash Frocks In a Gigantic, Price-Shattering Selling

Linenes! Dimities! Novelty Prints! and Broadcloth Materials!

96¢

36 Different Styles! Every Dress Guaranteed Tubfast!



SIZES—16 to 20—36 to 44—STOUTS', 46 to 54

We've never held such a sale—and we've never seen similar merchandise offered anywhere at such a genuinely low price. Dozens of tables laden with these pretty apron frocks—fresh, new, crisp dresses, excellently made, in 36 different styles and scores of colors and combinations.

FEATURING THE NEW PUFFED SLEEVES— Also Set-in Sleeves and Kimono Sleeves

Straightlines and colonial styles. Trimmed with pique, contrasting binding, sashes, belts, roomy patch pockets, set-in and novelty pockets, the V-necklines, round necklines and convertible collar effects.

COLORS

Pink, blue, rose, lavender, yellow, green and tan; in stripes, fancy plaids, small and medium checks.

Phone Your Order Monday SPECIFY NUMBER SIZE COLOR QUALITY Phone Orders Taken 830 to 530 WABASH 4380

Special! Included in This Sale Are Broadcloth Hoover Dresses

Genuine broadcloth with long and short collars—trimmed with white collars and cuffs. In green, orchid, rose and white. Sizes 36 to 46 **96c**

Extra! Included Are 1,500 Sample Dresses. Values to $2.50. Sizes 36 to 44, while they last, **86c**

Phone Your Order Monday SPECIFY NUMBER SIZE COLOR QUANTITY Phone Orders Taken 830 to 530 WABASH 4380

LEITER'S—SECOND FLOOR—NORTH.

MEN'S HAIRCUTTING, 40c.—CHILDREN'S, 20c—3rd FLOOR

DRUG SPECIALS

$1.25 Lydia Pinkham Veg. Comp.	85c	60c Formamint Tablets	29c
40c Aspirin Tablets, 100 in bottle	21c	$1.10 Tanlac	79c
$1.50 Van Ess Hair Tonic	83c	75c Vick's Vaporub	49c
50c Edwards' Olive Tablets	21c	$1 Adlerika	77c
$1.25 Creomulsion	85c	60c Ex Lax	34c
50c Epsom Salts, 5 lbs.	29c	$1.10 Acidophil Tablets (Moyer's)	49c
$1.25 Wyeth's Sage and Sulphur	84c	75c Bellans, for Indigestion	49c
40c Murine Eye Remedy	35c	$1.50 Atophan Tablets, 7½ grain	99c
$3 Liquid Rheumatica	$1.98	25c Garfield Headache Powders	17c
50c Creolyptus (Lee's)	36c	$1.20 Scott's Emulsion	77c
$1 Maltine with Cod Liver Oil	94c	$1.15 Mentha Pepsin (Dare's)	77c
75c Analgesique Baume (Bengue)	49c	$1 Wampole's Cod Liver Oil	69c
$1.25 Peruna Tonic	77c	60c Syrup Figs (California)	39c
25c Hinkie Pink Pills (100)	14c	$1.25 Coco Cod	88c
$1.50 Agarol, special Monday	94c	$1 Fayro Reducing Salts	79c
$1 Dr. Miles' Nervine	69c	$1.20 Bromo Seltzer	79c
60c Pearson's Cod Liver Tablets	29c	$1 Wine of Cardui	77c
$1.20 Sal Hepatica	79c	$1.20 Caldwell's Syrup of Pepsin	79c

Right reserved to limit quantities—No Mail, Phone or C. O. D. Orders.
Leiter's—Main Floor—North.

WOMEN'S SWEATERS



Values to $4
ALL-WOOL SPORTS COATS—fancy jacquard weaves.
NOVELTY SLIPOVERS — Various style necklines — attractive color combinations.
Sizes 36 to 44. Noteworthy values!
$2.88
Leiter's—Main Floor—North.

LEITER BUILDING STORES

STATE, VAN BUREN to CONGRESS Sts
Telephone Wabash 4380

$10 TORIC EYEGLASSES



Reading, Distance or Sewing Lenses, Frames and Examination at one cost. $3.25
Our registered optical specialists will render you the most efficient service.
Leiter's—Balcony.

Bring The Children to Leiter's Special Savings for Monday!

BOYS' 4-PIECE **SUITS**
Values to $10
1-long and 1-short pants, coat and vest. Sizes 6 to 16. Made of the finest durable materials. $4.95
Leiter's—Basement—Center





BOYS' SPRING **CAPS**
$1.50 Values
100 dozen all wool caps. New spring styles and patterns, nonbreakable visors. About fifty colors for choice. 89c
Leiter's—Main Floor—South.

Children's Hats
Complete New Fresh Stock $1.47 All Styles! All Materials! All Colors! All Head-Sizes
Silks—Crepes—Straw Combinations
Leiter's—Second Floor—South.



GIRLS' NEW SPRING
WASH DRESSES
Attractive styles for school, of *Printed Dimity, English Prints, Novelty Checks—all tub fast colors.*
PANTY STYLES, sizes 7 to 10.
STRAIGHT-LINE STYLES, sizes 8 to 14.
Also Misses' Sizes, 12½ to 16½ $1
Leiter's—Second Floor—Center.

Children's Shoes
For School, Dress or Play



Misses' and children's patent and gunmetal; oxfords and pumps; broken sizes, $1.79
Boys' Black Bal or Blucher style shoes; well made of excellent leathers; good soles and rubber heels, $2.49
Misses' and Children's Tan Stitchdown Shoes; all sizes 8½ to 2, $1
Leiter's—Main Floor—South.

Boys' Shirts and Blouses
At About Half Price



Boys' Percale Shirts
New patterns and colors; of finest count percale, all cut full and roomy; colors guaranteed fast; sizes 12 to 14½; values to $1.35, special for Monday, 79c
Boys' Percale Blouses
Made of finest count percale, with collars attached and side pockets; attractive new colors and patterns; sizes 6 to 16; values to 95c, Monday, special, 50c
Leiter's—Main Floor—South.

NEW SPRING HATS



All Brand New, Fresh, Clean Merchandise!
SATINS—FELTS—SILKS—STRAW COMBINATIONS
Fascinating styles—Youthful Large Head Sizes for Miss and Matron. Splendid values! $2.97
Leiter's—Second Floor—South.

MEN! WHILE THEY LAST—GET THESE
SUITS, OVERCOATS AND TOPCOATS
Values to $35



Tailored of splendid all wool fabrics—cheviots, worsteds, cassimeres, etc.—these are new spring models, just arrived, and offered at far below regular price. Sizes and styles for every man and every taste. $17.75
Third Floor—North

$40 Values,	$45 Values,	$50 Values,	$55 Values,
$19.75	$21.75	$23.75	$27.75

Boys' Suits—O'Coats Sizes 8 to 16, all wool, in new styles and colors, smartly tailored. On our Third Floor. $7.95
Men's Suits—O'Coats In our basement. A good selection of attractive styles in splendid cloths. $12.95
Basement—Center.

Chicago's Most Amazing Sale of Finest
CUSTOM MADE **SHIRTS**
The discontinued numbers of the Anderton-Potter Co., makers of highest grade custom made shirts, tomorrow your choice—



$2.50—$3—$4—$5 Shirts
HIGHEST GRADE MATERIALS
$3.50 End to End Madras
$3.50 Varsity Oxford Cloth.
$3.50 French Flannel.
$2.50 Imp. English Broadcloth.
$2.50 Russian Cords.
$2 Novelty Broadcloths
COLLAR ATTACHED SHIRTS
COLLAR TO MATCH SHIRTS
NECKBAND STYLE SHIRTS
$1
SIZES 13½ TO 17
Leiter's—Main Floor—South.

A Purchase! $25,000 Stock of a Prominent New York Furrier's Highest Grade

Fur Coats

Offered to You at Less Than Cost of Skins! 2nd Floor

Regularly Worth Up to $150



A Tremendous Scoop!
The extremely mild winter we've been having has created havoc with fur manufacturers. Because of our enormous purchasing power, and our stock being low, we were able to make the most amazing purchase in our history. Every coat silk lined and beautifully tailored.

$73



THESE FURS:—
Marmink (1) Muskrat
Northern Seal (2)
Caracul Paw (3) Russian Pony
Bronze Caracul (3) Mendoza Beaver (4)
Calf Opossum French Squirrel (2)
Krimmer Caracul (3) Platinum Caracul (3)
and Others
(1—Mink Dyed Marmot) (2—Dyed Coney) (3—Lamb) (4—Beaver Dyed Coney)

THESE TRIMS:—
Fox, Skunk, Marmink, Wolf, Fitch, Pieced Mink, Jap Mink, Natural Squirrel, Silver Muskrat, Dyed Squirrel, Red Fox, Brown Fox and Others

ALL SIZES—WOMEN'S, MISSES', STOUTS'

OTHER REMARKABLE FUR COAT VALUES

56 Fur Coats, Values to $200, Now	$105
43 Fur Coats, Values to $250, Now	$129
39 Fur Coats, Values to $250, Now	$149
138 Fur Coats, Values to $750, Now	$175 to $495

LEITER'S—SECOND FLOOR—NORTH

Silks-Linens-Domestics-Curtains-Draperies

$2.50 VALUE 40-INCH ALL SILK PRINTED GEORGETTE CREPE
$3 VALUE 40-INCH ALL SILK PEBBLE CANTON CREPE
$3 VALUE 40-INCH PRINTED CELENESE SATIN
$3 VALUE 40-INCH ALL SILK PRINTED FLAT CREPE
$2.50 VALUE 40-INCH PLAIN CELENESE SATIN
The season's most attractive showing of better silks, in Chicago's most dazzling selection of new spring colors, for either service or evening wear. $1.69



Exquisite New Ruffle **CURTAIN SETS**

$3 Values	*$2.25 Values*	*$1.50 Values*
$1.89	$1.39	89c

Beautiful sets of sheerest voile, with overlocked stitching of contrasting colors. Also rayon insertions and baby ruffles in orchid, blue, green, gold, rose, etc. Complete with valance and tie-backs.
$1.75 PANEL CURTAINS
Panel curtains of rayon and Nottingham, in natural colors, also shadow lace and plain and novelty rayon with deep bullion fringe to match, 95c
Leiter's—Main Floor—Center.

36-INCH KAY RAY WASH PRINTS—Regular 39c value. Fast colors and floral effects, popular for spring wear, yard, 22c
36-INCH BORDER CHALLIE DE MOUSELLAINE—A brilliant selection of new patterns; yard, 17c
36-INCH LUSTROUS RAYON ALPACA — Brilliant finish, in popular light and dark colors, yard, 28c
7-PIECE DAMASK TABLE SETS — Cloth 52x52 inches, with set of 6 napkins, highly mercerized; red, gold, blue or rose; set, $5 value, $1.98
40-INCH ALL SILK BLACK SATIN CHARMEUSE AND SATIN CANTON CREPE—Regular $2 value; while quantity lasts, yard, $1.29

3-PIECE LIVING ROOM SUITE



3-Pc. Jacquard Velour Living Room Suite, with loose spring filled cushions. Offered in attractive colors and beautiful designs; regular $120 value,
A FEATURE AT $69

3-Piece Mohair Living Room Suite
Fine carved frame of solid birch, upholstered in fine grade of mohair with velour outsides; reversible cushions in frieze. Regular $200 suite, for $139.50
In Our Newly Enlarged Furniture Department—Fourth Floor

WALLPAPER FOR TWO ROOMS

With Labor, Only
We will paper 2 average size rooms—parlor, dining room, bedroom or kitchen—furnishing 20 rolls paper and labor, for, $11.50
Leiter's—Fourth Floor—South.

LAMP STANDS

Every lamp base on our floor Half Price—to make room for new spring merchandise. A rare opportunity for thrifty Chicagoans to save!



1/2 PRICE

Wrought iron, wood or gold plated lamps, some with genuine onyx bases and inserts; some with crystal onyx inserts.
Boudoir Lamps Included—Vase or Dresden Style! Also Wrought Iron Mirrors, Tables and Fireside Benches. Lamp Shades Drastically Reduced! All Sales Final.
Leiter's—Third Floor—South.

Half Soles



77c
Genuine Oak Leather Half Soles, expertly sewed or nailed to any size shoe. While-U-Wait or delivered. Monday only.
In spite of increased cost of leather we maintain our policy of best materials at lowest possible cost!
Leiter's—Basement—South.

CANARIES



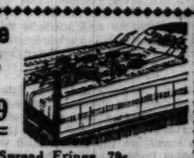
Harts Mountain — beautiful plumage—each one guaranteed in full song. Priced regularly to $10, special at only $5.25
FEMALE CANARIES—Special, $1

BIRD CAGE STANDS $1.59
Bird cage stands (as illustrated), brass and ebony finish, weighted base, $2.69 value.

ROUND BRASS BIRD CAGES $1.98
(As shown) completely equipped, $3.50 value.

BREEDING CAGES Metal and wood combination; large sizes, fitted with sliding tray cups and perches, $2.29
Leiter's—Third Floor—South.

Stamped Crepe BEDSPREADS



Bolster attached—good quality crepe—$3.29 value. $1.69
3 Yards Bed-Spread Fringe, 79c.



RAYON FAILLE PILLOWS
Values to $1.50; assorted shapes and sizes, 69c
Finished hand-embroidered Towels, Scarfs, Centers, Aprons, etc.
75c and $1.50
$1.25 Jap BLUEBIRD CLOTHS, 60 ins. square. 79c
No mail, phone or C. O. D. orders.
Leiter's Fancy Goods Dept., Main Floor.

4 Hour Sale—9 to 1.
Comfort Batts
Weight 3 lbs.—Full comforter size
Regular $1 value, sanitary, and offered at nearly half price. 63c
Leiter's—Main Floor—Center.

NOTIONS

65c Kotex . . . . 3 for 89c
59c "2 In 1" Shoe Shining Kit 29c
59c Boston Bags 39c
$1.50 Mattress Covers 88c
No Phone or Mail Orders
Leiter's—Main Floor—North.

500 BUSINESS CARDS, $1.39
50 TYPO ENGRAVED WEDDING or Anniversary Cards, each with two envelopes, $3.98
Mail Orders Filled—Stamps Accepted
Printing Dept.—4th Floor—Center.

4 Hour Sale—9 to 1
Seamless Sheets
$1.25 Values
Mill-runs of high grade sheeting; sizes 72x90 and 81x90; no Phone or C. O. D. orders. 79c
Leiter's—Main Floor—Center.

COVERED RUBBER
CORSETS



Never Before Sold at This Price $2.39
Made of fine covered rubber materials. Front-hook, back-lace models, trimmed with brocaded materials and fancy garters. Sizes 24 to 36.
No phone or mail orders
Leiter's—Second Floor—North.

4 Hour Sale—9 to 1
CHARMEUSE
Exceptional Value
36 inches wide; shadow stripe; all the popular colors at a worthwhile savings, price, yard, 33c
Leiter's—Main Floor—Center.

A FEATURE!
9x12 Heavy Felt Base
RUGS
With 18x36 In. Rug to Match—Both for $4.69
Durable, attractive; beautiful patterns. Border design all around. Slight misprints. Regular $10 value. Both for $4.69.
9x9 ft. felt base squares. Heavy weight, assorted patterns, $1.95

4 Yd. Wide Printed
LINOLEUM
Reg. $1.10 Value
Burlap backs; latest block and tile effects. Will fit any large kitchen without piecing. Slight misprints, 69c
RUG DEPT.—4TH FLOOR

SINGER AND WHITE
Sewing Machines



Values to $85 $17.50
Singer, White Rotary and many other popular makes of rebuilt machines, guaranteed.
HEMSTITCHING WHILE-U-WAIT, YD., Pleating, buttons, buttonholes. 9c
Leiter's—Third Floor—North.

RECORDS



Values to 75c Choice, Each 19c
A wonderful lot; all brand new; every one guaranteed.
Leiter's—Third Floor—Center.

SASH CORD
CLOTHES LINES



Braided cotton, mesh cord type, clothes lines—
50-ft. length, 34c 100-ft. length, 68c
Leiter's—Basement—South.

Bottle Cappers



$1.15 Value 79c
New style, just out! Adjustable, self raising, spring action, non-rust, duco finish; nickel trimmed.
Leiter's—Basement—South.

TOMORROW ONLY—BE HERE EARLY!
FLOOR SAMPLES—JUST LIKE NEW!



Make Your Own Terms

WASHERS
"EASY"
$89

THE FAMOUS MODEL
Aluminum Wringer Copper Tub
3 Vacuum Cups Safety Switch
Automatic Oiling System
Gas Heater—Genuine Electric Motor
YOU SAVE $66!!
A GENUINE "EASY" WASHER that sells regularly for $155. These Washers are floor samples and are in first class condition. Fully guaranteed. The number to sell is limited. They will move fast.
WONDERFUL BARGAINS IN REBUILT WASHERS
MAYTAG $82.50 THOR $57.50
$1 DOWN A WEEK
Leiter's—Basement—South.

How to Make a Homemade Airplane Model Loop the Loop

Expert Explains Method of Improving Flying Qualities

This is the second of The Tribune's series of airplane model articles. The author, Merrill Hamburg, an expert on model aviation, will undertake to answer all questions on plane construction. Address him at the American building, Lafayette boulevard at Second, Detroit, Mich.

By Merrill Hamburg.
[Secretary Airplane Model League of America.]

MODEL aviators can have a world of fun with their Baby R. O. G.'s, the construction of which was described last week, if they will follow the suggestions in this article. The longer one works with the R. O. G. the more amazed will one be at its flying qualities.

The first step is to build a plane that will give the longest possible flight. Any well built R. O. G. should do 30 seconds, and the best will exceed 50. If the plane built last week will not equal the first of these marks, take it back to the work bench and see if it can't be improved. The kit containing the necessary balsa wood, metal parts, tissue, cement, and banana oil needed to build this model can be had by sending 65 cents to Merrill Hamburg, secretary of the Airplane Model League of America, American building, corner Second and Lafayette boulevards, Detroit, Mich.

BETTERING THE "RISE OFF THE GROUND"

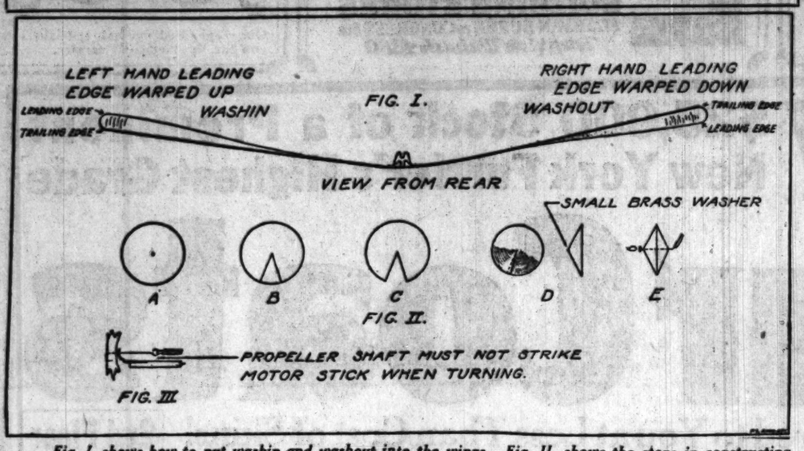


Fig. I. shows how to put washin and washout into the wings. Fig. II. shows the steps in constructing cone wheels for the baby R. O. G. Fig. III. illustrates the correct position of the propeller shaft and thrust bearing. Good tips, here, for improving that R. O. G.!

A Few Tips for Plane Builders

Care and patience are the two qualities one must have to bend the piano wire for model airplanes. Piano wire is tempered steel—it must be made to behave! A pair of ordinary pliers are good enough to bend angles in piano wire, but round-nosed pliers are needed for bending curves. Bend the wire just as you bend soft metal wire, but remember to allow for the spring. Piano wire tends to recover its original shape—it must be sent too far before it will submit to staying bent in the form you want it. It's a little difficult at first, naturally. But a little patience and a little practice will make it easy.

Before you start building the model airplanes being described in THE TRIBUNE, have that knife sharp! It ought to be at least sharp enough to slice off a strip from a newspaper page without wrinkling or tearing. If your blade isn't keen, sooner or later you're going to put just a little too much pressure on your propeller or your spars. And just a little too much when you're carving balsa means that you'll have to try over again. A razor edge, of course, demands extra care in handling the knife. You can't slash away at balsa as you do when you sharpen a pencil, for one good stroke will cleave straight through. And you'll need to watch your blade so you won't take a piece of finger along with the wood! Give your knife a steady push, drawing the blade across the wood slightly to help it cut, and you'll have no trouble. Two cautions are worth remembering. Don't carve with the edge of the blade toward you—that's putting yourself in danger. And close the blade when you aren't using your knife—an open blade endangers others.

The indoor record duration of flight for model airplanes is 173 seconds, while the outdoor record is 10 minutes 14 seconds. Both records have been bettered unofficially.

Most beginners make their propellers too heavy. If the ship has a tendency to nose-dive no matter how far forward the wings are set, the chances are it needs a lighter propeller. The maximum thickness should not be more than 1-16 inch at the hub, and 1-32 for each blade. Sand the prop down to these dimensions. Then hold it up to the window. It should be so thin that the light will show faintly through. Now try gliding the plane from the hand to the floor, and notice that it no longer has that strong tendency to nose-dive.

Perhaps the propeller shaft has a tendency to strike the fuselage stick and thus slow up the propeller so much that the plane will not fly. In that case, more than likely the propeller shaft isn't straight. Examine Fig. III. on the diagram. This shows that the shaft should be perfectly straight and should clear the fuselage stick by enough margin so that there's no danger of the two striking. Notice, too, how the thrust bearing is bent. Compare the plane with the drawing, and see what corrections you can make.

The Trouble Shooter.

Many beginners make the error of powering their ships with a single strand rubber motor. This isn't strong enough to pull the ship satisfactorily. Make a double strand motor by taking a length of rubber a little more than twice as long as the distance from the front hook to the rear hook, doubling it, and tying the loose ends in a square knot. This knot should be at the rear end of the plane—not the front! If it's at the front it will strike the fuselage stick when it's turning.

Perhaps the motor catches on the "can" and won't unwind. The "can" is a little piano wire loop on the middle of the motor stick. Its purpose is to prevent the motor from bending the stick into a bow. If the rubber catches on it in unwinding the can isn't high enough. Bend another one, a little larger, and the motor troubles will be over.

One great reason for short flight is the weight of the plane. Perhaps, throughout, the parts have been made too heavy. In that case there's just one thing to do—build another Baby R. O. G., following the dimensions in the drawing exactly. The wing spars should be just 3-32 inch wide by 1-32 thick. The motor stick should be just 1-16 inch across the top and ¼ inch from top to bottom. Bamboo ribs and tips should be just 1-32 inch square. Build the parts to these sizes and the whole plane will weigh less than 1-10 of an ounce. And it will make a long flight.

Some builders have difficulty getting the proper "set" to their wings. Both halves of the wing should form exactly the same angle with the tail surface. If the wings are tilting off at an angle the plane is going to fly erratically. The way to get the right set—the right balance—on the wing is to adjust the wing clips. Inspect them closely. If they're not square the wing won't be properly set. In that case, take off the clips, rebend them, and put them back on. Once the wing is properly balanced the Baby R. O. G. will fly steadily.

A number of boys are writing in to ask if the wings are covered on both sides. The answer is "no." The wings are covered on the top only, and the tail surfaces on the bottom only.

Cone Shaped Wheels.

Last week's drawing shows the R. O. G. equipped with flat fibre or cardboard wheels. Many boys are now building cone shaped wheels. Fig. II shows how to do this. Simply cut small disks out of heavy drawing paper—make them any size desired—and remove a V-shaped segment. This leaves the disks resembling a pie with one piece cut out. Bring the edges together where the segment was removed, and glue them together. This gives two flattish cones.

At this point small brass washers may be glued at the inside centers of the cones. These will act as bearings for the axles. These washers should not be larger than ¼ inch in diameter, with a hole the size a phonograph needle will punch. Glue together the edges of the two cones for the completed wheels. They're light and serviceable.

If the plane has a tendency to roll over on its back, or to turn in too small a circle, consult Fig. I. in the drawing. It shows how to correct this.

First of all, though, the builder should know what causes his ship to roll over. The answer is—the turning movement of the propeller. Propellers are called "right hand" or "left hand" according to the direction in which they turn. One may imagine oneself sitting in the cockpit, looking forward at the prop. If it turns to the right, or clockwise, it's a right hand prop. If it turns to the left, it's a left hand. The Baby R. O. G. has a right hand prop.

Washin and Washout.

The prop, whirling swiftly to the right, tends to throw the plane to the left and even to turn it over on its back. This turning force is called "torque."

The rudder, or fin, acting like the keel of a ship, helps correct this tendency, but many builders find that the fin won't do the entire job. Their planes still flop over, or else turn in too sharp a circle. Fig. I. shows the most effective way to correct for the torque.

This drawing pictures the wing as one would see it from a point directly behind it. The heavy edge is the trailing edge. At the left the leading edge is bent up. That's called "washin." Washin gives the left half of the wing more lift, because it allows the rush of air to strike underneath and push up on the wing. And, with the left side of the wing lifting more, the plane no longer will have the tendency to tilt to the left.

Now notice the right half of the wing. The leading edge is depressed. This is called "washout." "Washout" reduces the lift on that side of the wing. This further helps correct the tendency of the plane to tilt to the left.

Experiment with washin and washout. Give the wing washin and washout by twisting it in the hands so that one leading edge will be lifted up and the other depressed. By this means, and by bending the rudder one may make one's ship fly in a straight line, turn in a large circle either right or left, or turn around in a dime. It's great fun, and it teaches many of the principles of aeronautics embodied in the flying of big ships.

Looping the Loop.

Getting the R. O. G. to loop the loop is an art. Set the wing forward so that the plane will climb rapidly. Then wind up the motor until it shows a double row of knots. (Lots of power is needed for this maneuver.) Release the plane. If the wing is set right it will climb almost straight up, flip over on its back, swoop down, and start to climb again. Perhaps it will do two loops! Perhaps it will just once and then barrel-roll! One can predict the maneuvers this little ship will go through if it is given enough power and the wing is set so it will climb.

If one can make his ship loop more than twice, he's a master builder. One might hold a "loop the loop" contest. The boy whose plane does the most perfect loop, or loops the greatest number of times, wins.

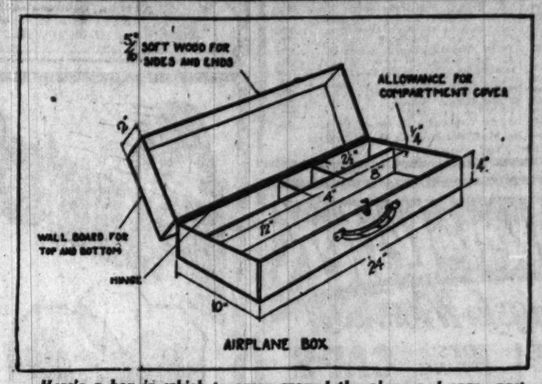
More good fun is the altitude contest. Set the wings to climb, wind up the motor, and see how fast the ship can reach the ceiling. Time each flight with a stop-watch. The best climber wins.

Even old time model aviators are working on the Baby R. O. G. It is such a willing performer that they're continually making new ones and experimenting with them.

Stick with your R. O. G.

[Next week, how to construct an indoor pusher, a ship with the propeller behind the wings.]

FOR TRANSPORTING PLANE



Here's a box in which to carry around the plane and spare parts. Use white wood, 3-8 inch thick, for sides and ends, and beaver board for the top and bottom. Make the upper and lower halves of the box in one piece, using 6 inch boards for the sides. Then draw a line 4 inches from bottom and cut the box in two along this line with a bench saw, thus insuring a perfect fit between the halves. Use small brass hinges to fasten the cover and a hasp to keep it shut. The compartments are for spare parts, extra rubber, motors, propellers, etc.

No Phone Orders — No Mail Orders

CHICAGO'S FAMOUS THRIFT CORNER

The Store of Satisfaction

12th Street Store

HALSTED ST. corner ROOSEVELT ROAD

Tots' Washable Dresses 44c — Lovely printed patterns, sizes 1 to 6. 69c values.

Child's Hose 15c — Black only. "Parker Knit" stockings, sizes 5½ to 10. Very small mill runs.

No School Monday

to Celebrate Lincoln's Day

And Monday is Children's Day at the 12th Street Store, where values in Children's Apparel are so great as to interest every mother and dad. We mention here only a few of the scores of items on sale.



Boys' 69c Blouses 39c

Corded madras, broadcloth and fancy shirting blouses in various qualities and patterns. Sizes 6 to 15 years



1568 Girls' New Hats 99c



Lovely silk and straw combinations and all silk hats in attractive new spring styles. Newest colors. Worth considerably more.

Purchase! 4,800 Girls' **Spring Dresses 78c 98c**

Two gigantic lots of new spring dresses, made of excellent quality fast fabrics in various styles and colors. Remarkable values.

1000 Boys' **Suits $2.88**

Three-piece suits in sizes 7 to 18 years. 5.95 values.

6—$40 Items At Only $25

The Monday Feature in Our February Sale of Furniture

Easy Terms



Simmons 3-Pc. Bow End Bed Outfit $25

Includes a walnut finished decorated steel bed, coil spring and an all cotton mattress—a $40 value! Easy Terms.

Walnut Dresser $25

Made of walnut over gumwood; dustproof construction; $40 value. Easy Terms



Herz One-Flip Double Daybeds $25

Built for comfort and durability; hand-finished and handsomely decorated steel ends, extra fine cretonne covered pad. $40 value. Easy Terms.



Walnut Chifforobe $25

Walnut and gumwood with floral decorations on doors. Large wardrobe space on one side, drawers on the other. $45 value.



5-Piece Oak Breakfast Set $25

Well built, finished in frosted blue or gray, with contrasting red or green line. $40 value. Easy Terms.



Alaska "Frost King" 39.75 Refrigerator $25

Buy your refrigerator now and save 14.75. 70-lb. ice capacity.



Bed, Spring or Mattress, Choice, Each $5

2 inch post steel bed, coil spring or all cotton mattress. All sizes. Each, $5.

BEAUTY IN HOUSEWORK

by Antoinette Donnelly



The Daily Tasks Every Housewife Encounters May Serve as Steps Up on the Ladder of Pulchritude

NEW YORK. — [Special Correspondence.] — Housewives are not women apart from their sisters, so far as the desire to be beautiful and charming is concerned. But because they lack the immediate competitive inspiration one business girl against another in the same office or shop inspires, the woman at home has to check up on herself frequently to see she is not slipping.

Of the two, the home or the business woman, the home person has more opportunity to look after herself than the other. Even though her duties are many with children to look after, a house and a man, she can make a number of her household duties serve as beauty movements.

On the other hand, her greatest danger lies in the lack of incentive which nothing inspires in a woman like competition. She has her man corralled and, so far, has no reason to worry about his affections. She has the incessant home and children's demands to excuse her lack of interest in her looks if she is the kind of woman willing to avail herself of alibis.

The woman in business cannot slump a single day if her ambition is for advancement or for a husband, either one of which desires is the goal of every worker. She sees with her own eyes that it is the smart looking worker who is picked for promotion or for marriage.

This lack of competitive inspiration in the housewife's life which she may become smugly content about is a rather insidious poison, when you come right down to it. No woman can feel so secure about the permanency of her position that she is privileged, because of other virtues, to neglect the one of her own personal upkeep.

Competition Is a Spur.

Why do you suppose stage women devote time religiously to maintaining youth and beauty? Because there is that crop of younger actresses barking at their heels and ready to gobble up the honors once the older one loses the impetus to keep up. Competition, in other words—than which there is no better driving force for most of us women. The popular theme of the homebody resorting to rejuvenating courses in the face of a rival again carries the lesson of the need of the competitive angle.

Not, however, that we are advocating a mythical rival being set up in effigy around the house—but a sharp checkup every now and then on oneself is what we do advocate. Compare yourself with women of your own age or near it, women in your own walk of life, and women in other vocations. You may find, as many of you will, that you look as young or younger than most of them. If anything ought to be conducive to feminine beauty it is love and a happy home.

The effect of love on the female countenance has every other beauty potion beaten by a thousand points. In order to preserve love, one also has to preserve that beaming countenance, the neat figures and the charms that captivated in the first place.

I say women at home have more opportunity to look after themselves, even with children. Not, of course, the poor slave of a woman whose day is a sixteen-hour one of unremitting labor. There are such women. But the majority of wives and mothers with the limited families and modern working facilities aren't overburdened with either cares of house or youngsters.

System Is Necessary.

It's all in getting system into one's day, having so many minutes for this and that, having time to get outdoors, to cream the face and brush the hair, and manicure the nails. And what is of vital importance to the youth of a woman is allowing time for mental growth. This, too, she can arrange on her system budget.

I know women who have time for their bridge teas, time for entertaining, time for movies and other pleasures, but who say they never have time to read a paper or magazine on account of their children or their homes. The bridge teas and the entertaining and the movies are all good features, but the mind has to be fed or it stays undeveloped. It has to chew on hard foods just as the teeth have to. By hard mental foods I mean reading that requires concentration and study, not just the cheap novel or the sensational crime news of the day.

The woman at home has more time for the leisurely bath after the noon meal work is cleared away. For a half hour following, she may attend all the small duties of personal care, such as the thorough face cleansing and the manicuring, and so on.

In the Day's Work.

Her great advantage, however, is the opportunity to move around continually during her day, and to make many of her household tasks serve as exercises to keep her figure young. She can prance all over the house if she has a mind to. She can turn on a radio or talking machine and do a certain amount of her work to music, or she can give an imitation of the Charleston or any steps she pleases once the rest of the family is out of the way. And while it may sound like a jazz age remedy to some women, I know one who tells me when she feels she is getting out of sorts she puts on a dance record and "shuffles it off," to use her own expression.

If you're too dignified [which isn't a good thing to encourage, either, for youth's sake], you can still sneak a great deal of exercises into a day's work. You can learn to bend from the waist, with straight stiff knees, when you have to pick up something off the floor, or when you look in the oven or reach to your lowest drawer. When you have to reach up on shelves, you can use both hands, or each one alternately, and treat yourself to a stretching exercise that will help keep your abdomen flat and the chest high.

Bedmaking, cleaning, dusting are all excellent movements for the muscles of the body.

Then, too, in a place where you're boss you can work in rooms that are properly ventilated. Kitchen, bedroom, living room may be kept at the healthiest temperature without interference or requests from others. If you grow accustomed to working in drafts of pure air you'll eliminate headaches, blues, tears, temperament, or what have you?

The poisonous air breathed over and over again by women who will go a day, two, or three days without venturing outside of their homes is responsible not only for beauty ills but for domestic ones as well. You can't be agreeable and sweet if you're drowsy and heavy. Depression comes in when fresh air is kept out. A brisk walk outdoors has been known to blow away the makings of bad quarrels in households. The effect of a good stiff breeze is to blow a grievance clean out of the head. The woman in the home has a tendency to dwell upon her grievances unduly. Her escape is to give them an airing, and not in a neighbor's ear, either.

For or Against Beauty.

All of these things have a direct influence on a woman's looks. Nothing destroys beauty so quickly as fits of the blues or nursing wrongs, real or fancied.

Then there is the item of water drinking, so readily available to the woman at home. To keep skin and body clear and clean there is nothing like the daily allotment of from six to eight glasses. The poisons that clutter up the mind are often nothing more than the self-poisoning that comes from failure of the excretory system to function regularly and efficiently.

ISN'T IT ODD?

By William Atherton DuPay.

ISN'T it odd that in the Caucasus mountains where Turkey touches Russia, between the Black and Caspian seas in the west of Asia, there should be whole mountain sides in the spring that are white with the blossoms of apple trees that grow wild.

Yet when scientists take the back track they find that this is the native home of the apple of commerce which, year by year, contributes twice as much food to the people of the United States as does any other fruit.

There are wild apples growing all around the world in temperate zones, close relatives of the crab apple and not very good to eat. But here in the Caucasus there grows a wild apple that is sweet. It is the granddaddy of all those apples that come to market in boxes in New York, San Francisco, and Kalamazoo. These all tie back to this region in the Near East.

The journey of those apples to market began some 10,000 years ago. At that time there lived in the Caucasus region certain tribes of white people that were destined to spread west and plant nations that would rule the world. They were the Aryans, sometimes called Caucasians from these same mountains. They found this sweet apple in the woods and planted its seeds about their homes. In doing so they established some of the first orchards our ancestors ever knew.

Later the Aryans moved west. When they did so they took seeds from the best of their sweet apple trees and when they stopped again, they planted them. They might wait a hundred or a thousand years and move on again. Again they would select the best of the apple seed to take with them. Finally they reached the Atlantic, spread out and overran Europe. Apple trees likewise, grandchildren of the flowering forests of the Caucasus, found homes throughout the colder countries of all that continent.

Finally Europeans crossed the Atlantic and planted colonies. Wherever they went this apple that had been companion of the race in its wanderings soon found a place and began to contribute to the comfort of its sponsors. It has a home in all vigorous climates to which Aryans have gone. They have pushed it to the west until now it is becoming popular in Japan where, a little while ago, it was unknown. It has not as yet got much hold in China. In another generation, however, it is probable that it will have pushed on to the west until it will have come back to the Caucasus, much improved by the journey it will have made.

Activities of Women

Schoolgirls in Japan are being taught the use of the rifle and are coached by Japanese army officers.

Mrs. Mary B. Hiester of Reading, Pa., has been appointed to the Pennsylvania commission to study the law relating to the healing art.

The Japanese ministry of justice has prepared a plan which, if passed by the diet, will allow women in that country to become members of the bar.

BRIGHT SAYINGS OF THE CHILDREN

The Tribune will pay 25 for each childish saying printed. The story told must never have been printed in any magazine or paper. It is not possible to acknowledge or return unavailable contributions. Write on one side of the paper. Address bright sayings to Aunty Bee, The Tribune, Chicago.

Little Martha is much afraid of dogs, and equally ashamed of this fear, as her parents have tried in every way to cure her of it.

The other day, while walking with her father, they passed a large police dog. The dog paid no attention to them, and Martha did not say a word, but clung to her father's hand and crowded up as close to him as possible. No comment was made, and presently she remarked in a most apologetic and wheedling voice, "Daddy, I wasn't afraid of that dog. I just held on to your hand tight, and snuggled up close because I love you." AUNT M.

Edith and Enid were twins, and both liked to go to Aunt Emma's because she always gave them nice things to eat. One day they were calling on their aunt, and, although a large basket of oranges graced the sideboard, Aunt Emma seemed to have forgotten them.

Presently Edith remarked, "I smell oranges."

Aunt Emma thought she would have some fun, and said, "Oranges! It's odd that you should smell oranges. Are you sure about that?"

Whereupon Enid, the other twin, exclaimed, very earnestly, "O, yes, Aunt Emma; she's sure, all right. I've never knowed Edith's smell to make a mistake." H. G.

I Eat Cabbage and Fried Potatoes Now —No Stomach Gas

"ONLY A FEW months ago," says Mrs. O. E. Hylton, Lansing, Kans., "it was impossible for me to eat many things I liked. After eating beans or cabbage I would suffer terribly from stomach gas. I even thought my heart was affected and I had such bad headaches. Then I got a bottle of Adlerika. From the first spoonful I felt better and the distress after eating left. Now I dare eat fried potatoes, cabbage, doughnuts and other foods I like. It is a pleasure again to play with and care for my two children and look after cooking and cleaning. My friends all notice how much happier I am. I am certainly grateful for Adlerika."

Quick Action Surprises

AS GENTLY and naturally as taking a drink of water, Adlerika acts upon BOTH upper and lower bowels, bringing immediate relief from *gas bloating, intestinal stasis* and *chronic constipation.*

The very FIRST dose of Adlerika often brings out astonishing amounts of old waste matter from the intestinal canal. This poisonous matter may have been in the intestines a long time, causing gas, headache, sleeplessness and many other symptoms. A treatment of a *few weeks* with Adlerika often corrects chronic constipation and intestinal stasis, so that just a small dose, now and then, keeps the intestines and stomach in a most satisfactory condition.

What Doctors Say

DR. H. LOUIS SHOUB, B. Sc., *well-known New York pathologist,* after laboratory tests on living subjects, states: "Adlerika very markedly reduces the number of bacteria and colon bacilli. This feature increases the therapeutic value of Adlerika, because, in addition to its intestinal cleansing action, it inhibits the growth of these intestinal bacteria."

Dr. A. J. Lancaster, a physician of *over a quarter century's* active experience, makes this statement: "In the treatment of gastro-intestinal disorders, (where thorough evacuation is indicated), Adlerika has no equal."

Dr. Carl Weschcke, a graduate of the world-famous medical *University of Heidelberg, Germany,* in his private practice, first perfected the intestinal cleanser and carminative now known as Adlerika. It is a compound of a specially processed saline intestinal evacuant with buckthorn and cascara, together with glycerine and other ingredients which expel gas and have detergent action.

Adlerika, unlike most other medicines, acts upon BOTH upper and lower bowels. It is recognized by many physicians as the *one dependable* remedy for gas, intestinal stasis and chronic constipation, or whenever *real* intestinal cleansing is needed.

Even if your bowels move every day, Adlerika may surprise you by bringing out poisonous, gas-forming matter which you would never believe was in your system.

In just a *single month,* over one thousand men and women wrote that they obtained wonderful relief from even a short treatment with Adlerika. Many of them said that now, after all other treatments and medicines had failed, they are at last rid of gas, indigestion, sour stomach, sleeplessness, nervousness or other trouble due in their cases to intestinal stasis. And now, these folks say, they are again able to eat and enjoy the foods they like.

No matter what you have tried for the bowels and stomach, Adlerika will surprise you.

Sold by over 39,000 druggists.

THE TRIBUNE COOK BOOK

Cured Pork Travels Distances Comparable to That from China to Peru.

By Jane Eddington

CURED pork is a great world staple. Great hams and sides of bacon, naturally, are the most famed pieces as travelers, but pieces of smoked jowl, and smoked blade, and bits of smoked shank get about from state to state, too, and can be made into much more attractive dishes than most people guess. Whole piles of them may be seen in the meat sections of some of our large department stores. The little smoked hock at twelve cents a pound, if as carefully cooked as the remnant hock which the butcher sells, has quite amazing possibilities. Cooked and sliced thin and put into a cream sauce to be served on toast, it is more than a fair rival of smoked beef.

But the de luxe hams get major attention, as they have ever since the hams of Westphalia, or Prague, or Bayonne, or York, have triumphed in the cookery of the greatest chefs, who will tell us, perhaps, that the Bohemian or Prague ham is best for warm dishes and that of York for cold. And when we say cold dish, we are saying a volume about the use of cold ham in menus in common service, such as that of the sandwich. And while we are mentioning famously named hams we should always mention the Virginia hams, those of Smithfield especially, which have traveled to Europe to be served in the entertaining of the guests of an ambassador.

Hard Task for Beginner.

The beginner who would learn hams has no small task to face, and one of the first things to know is that there are hams and hams. There is even the cottage ham, sometimes called the California ham, which is smoked pork shoulder, or in some cases seems to be a piece of boneless smoked pork and somtimes pork butts. And there are the "sweetmeats." The small pieces of smoked pork, perhaps, should not be mentioned in the same breath as hams which weigh from twelve to sixteen pounds, but the one who knows how to use them should not despise the economy of doing so. With good cooking and seasoning they may give us something pleasanter to eat than will a high grade ham imperfectly cooked.

Some of us have just had experience with holiday hams, which the people who put them out give very nice attention to, choosing the uncured product with great care, treating it and smoking it so that the product is compact and almost the least mussy piece of meat imaginable, and finally wrapping it in a piece of stocking net and then in suitable parchmentlike paper, and finally in a fancy paper on which is printed many a Christmas symbol. We had such a ham that had seven separate wrappings so as to make it seem like a veritable treasure when one came to it.

There is almost romance about the business of the smoking of hams, and those who cure them, in their advertising literature will tell us, perhaps, that the smoke is from the good hickory sticks or, perhaps, as of old, from the corn cob. We believe the old Virginia hams were always cured with the smoke from corn cobs, but we may be mistaken in this. However, in some parts of our country the fire in the "smoke houses" had just this fuel. We know if we go back into the history of the smoking of hams that the fire on the hearth of the humble home produced the smoke which gave the ham its keeping powers. In Ireland it was the smoke of the peat, and so-called Irish bacon has even set a name to swear by. The bacon in this sense, as we understand it, included any sort of smoked pork.

On Not Soaking Hams.

The pork packers of the present urge that their hams shall not be soaked before they are cooked. They urge that the type of mild curing which the hams have received makes the soaking unnecessary. We are not convinced that they are wholly right, because some of the best hams we have known anything about were really a bit too salty, even when some treatment had been given them to freshen, and, of course, there is another reason for soaking the ham, especially if it should be a Virginia ham, other than to get the salt out of it. Hams have dried up somewhat in the course of the curing, or as they aged, and they need to have some water put back into them. It would take a good deal of work and experiment to prove how much, but we are sure they should be thoroughly cleaned before they are soaked.

Too many of the old recipes directed the soaking and then the scraping, and washing, and all. We think the latter operation should come first, even perhaps the paring of the ham to remove smoky and weathered edges. Of course, the weathered edges are not very noticeable on hams that are beautifully wrapped and kept in the paper until they are cooked. When hams are not wrapped, the edges do need to be pared off, because they are dirty as well as smoky.

Perhaps the old question about soaking the ham has a good deal to do with the type of cooking given it. When the cook is an accomplished one, if the soaking is done it will be at a more reasonable type than when the opposite is true. At any rate, we are convinced that some hams need to have the salt on the surface washed or soaked off, but there is no need to soak them in water till they are drenched to the core.

Baking Ham.

There are at least two ways of baking ham. The more common one is to boil it first and then finish it in the oven. If there is any danger of the ham being too salty this is a method to recommend, but one will not get the same sort of a product as when the ham is baked in a cover of batter.

A very fine cold product can be secured by covering a fine piece of ham with a batter of flour and water and baking it a reasonable time, the time depending on the size of the ham and the kind of an oven used. We would not recommend this to serve hot, but when it is cold it can be cut in transparently thin slices which are handsome and palatable if the the ham has been made immaculate and carefully dried before the batter is put over it. Cover it completely every inch. The dough must not be too hot or otherwise the batter will spread and break and the juices of the ham will be cooked out. On the other hand, it requires a 350 degree or a somewhat higher heat to penetrate the ham and cook it thoroughly.

Baked Ham with Currant Jelly.

Even delicatessen ham heated up in a mixture of melted butter and currant jelly may be good if the slices are thin enough, but fine baked ham cut as as possible and heated up in such combination is about as pretty a dish of meat as one could imagine. The fat of the baked ham is perfectly palatable even without the currant jelly, but with the bit of jelly it may be called delicious.

A little bit of pepper or some similar seasoning may be added to the melted butter and melted jelly and the whole should be turned on a hot dish and served. We recommend this in combination with the new potatoes of winter time, boiled.

Fried Ham.

We might distinguish between fried raw ham and fried cooked ham by calling the latter frizzled. To fry a slice of raw ham, preferably a thin one, melt a tablespoon of butter or two, if you like, in the frying pan and when the pan is hot enough so that the cold slice of ham will hiss when put into it, add it immediately and lower the flame under the pan.

Cook a thin slice slowly for eight minutes to a side. Ham must be cooked thoroughly like any other pork and this cannot be done with too hot a fire. That is why it is best to use butter for the fat in the pan, because it burns more easily than any other fat. If any one can fry ham without darkening the butter, that one will cook the meat to perfection, not drying it to unwholesomeness nor stiffening it so that it is almost unpalatable.

When a slice of ham is turned, if the cooking seems slow, raise the flame for a minute. The warning is, do not keep the pan so hot that it would have to be turned or taken up too soon. In turning a slice of ham with a fat edge, cut the edge first carefully if it has curled, as it probably will, so that it will lie flat. Remember that the surface of a slice of cured ham does not have to be seared as that of uncured meats does. The curing has dried up the juices to some extent and it is important to cook it in such a way as not to dry them out further.

The butter not only controls the heat to some extent, but it flavors the ham acceptably. The compound of fat in the pan when a slice is fried is excellent for seasoning if it is not used for other frying, but there should not be a single black fleck in the pan. If greens, like spinach, have been cooked to go with the ham, this fat may be used for seasoning them.

Combinations with Ham.

H. G. Wells, in his novel, "The Passionate Friends," makes a certain Lady Viping say: "Ham, I told him no ham—and now I remember—I like ham, or rather I like spinach. I forgot the spinach. One has the ham for the spinach, don't you think?" Other people in England may have the ham for the spinach, but in America we commonly reverse that order of preference, especially if the ham is served hot.

Boiled ham, the shanks in particular, is served with sauerkraut. Boiled ham may have many sorts of fruit sauces, and today it is frequently served with pineapple, and a piece of hot boiled ham is also excellent with prunes. Ham and eggs have been considered a highly gustatory combination but the dietitian is not enthusiastic about the combination.

Frizzling Cooked Hams.

Frizzling or frying cooked ham usually livens up, or puts snap into it. Therefore people who must buy their ham cooked do well to give it this treatment. In frying it various seasonings may be added to the butter in which it is frizzling and we have mentioned one in describing ham with current jelly. Another excellent seasoning is mayonnaise. A tablespoon of highly seasoned mayonnaise with a little melted butter gives frizzled ham an excellent flavor. In the mixture of butter and seasoning, heat the ham gently and turn it. It should be cooked gently so as not to cook out any of the fat on the edges or just enough to season it acceptably.

For sandwiches the ham heated up and browned a bit its edges is about ten times more palatable than the cold ham is in the sandwich, and the fat is much more edible. In this connection, we always need to mention that it is the fat that carries the calories and it is almost a sin to waste it. A way to hasten or further the browning is to add a tiny bit of sugar to the edge of the ham. Another way to season it is to sauté in the pan before the ham is added some sliced green pepper. They really should be stewed in the pan gently and then they will serve as an acceptable accompaniment for it.

Frizzled ham can be as well served with fried eggs as raw fried ham. Yet another seasoning for the frizzled ham is some slices of tomato, gently cooked in the butter before the ham is put into the pan. This seasoning may be exceedingly acceptable. Frizzled ham is less likely to be hard when heated up than is raw fried ham, which is so often hard because poorly cooked.

Boiled Hock of Ham.

A hock of ham is a profitable meat, and it may be cooked exactly like the finest of whole hams to make what is called boiled ham. Thoroughly wash brush, scrape, pare, and soak if necessary, for several hours in water. A way to find out if it is necessary to soak it is to fry a slice of the ham beforehand. In the water in which it is soaked bring it slowly to a boil, so slowly that it will not bubble in two hours, then cook gently for two or three hours afterwards.

The ham can be cooked without any seasoning, or to the boiling water we may add a wealth of vegetable seasoning, including a carrot, onion, green sweet pepper, raw apple, prunes, stemmed ginger, etc. It may be made superfine with such treatment, although a good deal of judgment is needed for its correct treatment.

Instead of using the seasonings we may finish the ham in the oven with a fruit sirup or with some other liquid seasoning. When it has boiled tender we take off the skin and give it whatever treatment we choose with crumbs sprinkled over or brown sugar, and then bake it gently in the oven so as to cook out the fat. It is perhaps safest to bake it with the sirup, which is frequently basted over it, and so will prevent it from getting too hot on the surface.

(Copyright: 1928: By The Chicago Tribune.)

NEMO-FLEX CORSET DEMONSTRATION—ASHLAND BLVD. STORE—MON. AND TUES., FEB. 13 AND 14

THE WIEBOLDT STORES

On Ashland Blvd., Near Madison — On Milwaukee Ave., Near Ashland — On Lincoln Ave., Near Belmont

Balloons for Every Kiddie Accompanied by an Adult! Come and Get Yours Tomorrow



Children's Rayon Vests 79c

Heavy quality rayon vests with bodice tops and picoted edges. Pastel colors. Sizes 6 to 14 years.

Rayon Bloomers — Bloomers to match the vests. Made in sizes 6 to 14 years..... $1

Rayon Combinations — Child's; bodice tops; pink and peach. Sizes 2 to 12 years..... $1

The Three Wieboldt Stores.



Union Suits *Formerly 88c* **50c**

Fine ribbed fleeced union suits with reinforced strapping for waist attachment. Popular white color. Sizes 2 to 12 years.

The Three Wieboldt Stores.



Purses *That Are New* **$1**

They're made in clever designs for little folks. All are real leather and in new colors.

The Three Wieboldt Stores.



Golf Hose *Formerly 39c* **25c**

Boys' sport hose made of heavy cotton in the new sports patterns and colors. Sizes 7½ to 9½.....

Girls' Sports Hose — Made of rayon; with shaped or straight legs. Excellent for school wear. Sizes 7½ to 9½. 3 Pairs for $1

The Three Wieboldt Stores.

Hi, Kiddies Today is LINCOLN'S BIRTHDAY

No School Tomorrow

Be Sure to Visit Wieboldt's!





Girls' Newest School Frocks

Amazing Variety of Fabrics

Flower sprinkled Patsy prints, gayly printed linens, broadcloth, end-to-end cloth, and combinations—School frocks in styles all girls want for Spring.

The Three Wieboldt Stores.

$1.95 & $2.95

Styles Delightfully Girlish

Straightline, two-piece and bolero effects, cunning yokes, and basques. Boyish collars and embroidery. The rainbow colors. Bloomer dresses, sizes 7 to 10 years. Straightline, 8 to 14 years.

The Three Wieboldt Stores.

Slipover Sweaters



For School Girls **$1.95**

These are made of rayon and wool in the patterns and colors that are smart. Student—and other style necks. Sizes 30 to 34.

Boys' Sweaters — Cricket pullover sweaters in bright, new designs. Sizes 28 to 36. $1

The Three Wieboldt Stores.

Schoolgirls' Hats

Springtime's Newest **$1.95**

Adorable hats that are perfect to wear most anywhere at all.

All Silk
Silk and Straw
Crochet and Silk
Sunshine Straw, Etc.

Many are made with cunning bits of trimming that are charming. Your daughter will love them!

The Three Wieboldt Stores.



Boys' All Wool 4-Pc. School Suits

Made to Sell from $10.00 as High as $12.50



Newest Spring Styles **$7.95** *Smart New Fabrics*

A tremendous purchase, fortunate in that we were able to buy at great savings, enables us to offer single and double breasted suits at remarkable savings! Made of splendid Spring woolens, in styles the schoolboy admires. Amazingly practical! Sizes 6 to 15 years.

Boys' $1.98 Shirts — Madras, woven madras and fancy broadcloth shirts in new patterns. Sizes 12½ to 14½. Priced low $1

$1.38 Blouses, Sizes 6 to 14 Yrs., 78c

Boys' Wash Suits — A great "ARA" purchase of novelty wash suits made of broadcloth, linen, etc. Sizes 3 to 8 years $1.39

$2.95 Lumberjacks — All wool, 2 and 3-pocket lumberjacks in bright patterns for the schoolboy. Sizes 6 to 16 years. Priced very low at $1.98

Boys' $3.45 Longies — Purchased at a price concession, we offer these latest collegiate "longies" at special savings! Sizes 12 to 18 yrs. $2.95

Boys' 36c Knitted Ties Now 19c

The Three Wieboldt Stores.



A Great Group of School Shoes

Growing Girls' Footwear — Oxfords and ties are jaunty for the schoolgirl. They're made of black and tan calf and patent leather in smart styles $5.00

"Boy Builder" Footwear — High and low shoes made of sturdy black and tan calf and patent leather. Rubber heels. Sizes 11 to 13½.. $3.67

Sizes 1 to 6 Priced at $3.97

Children's and Girls' Footwear — Patent leather, and black and tan calf combination oxfords and strap style slippers. Sizes 1 to 6..... $2.67

Others Are Priced Up to $4.97

The Three Wieboldt Stores.



Valentines

All the prettiest valentines made of lace and cut-outs are here 5c

Valentine Variety, 2c to 25c
Fountain Pens.....$1

The Three Wieboldt Stores.



Skates *For Kiddies*

Union Hardware Co. ball bearing roller skates with rubber cushioned wheels. For Springtime $1.65

The Three Wieboldt Stores.



Treasure Trove **Candy 70c Lb.**

A Valentine's Day treat. An assortment of nut and fruit filled creams, caramels, nougats, etc.

Red Jelly Hearts Priced at 30c lb.

The Three Wieboldt Stores.



New Gloves *Usually 95c* **57c**

Children's chamoisette gloves with cleverly embroidered cuffs in harmonizing colors.

Child's Wool Mittens 39c

The Three Wieboldt Stores.



'Kerchief **Novelties**

Story Book and Hanky...25c
Toy Animals and Hankies, 57c
Elephants with Hanky packs 97c
Suit Case with Letter Paper and Hanky.....97c

The Three Wieboldt Stores.



Questioners $3.50

The electric guessing game, that's educational and instructive. You'll be playing it with the children yourself!

The Three Wieboldt Stores.



Scout Knives

High grade steel blades; with assorted handles. 85c

The Three Wieboldt Stores.

HOURS OF BUSINESS: DAILY, 9:30 A. M. TO 5:30 P. M.—SATURDAY, 9:30 A. M. TO 9 P. M.

MAIDEN MEDITATIONS

by Sara Moore



ALTRUIST!

Ring-a-round-a Rosie!
(Rosie's full of rye.)
Though the party founders
I remain a dry.

When the flasks are opened
Prudence oft takes wing,
So I stand with Volstead—
'Cause *I cannot—sing.*



THE NEW OLYMPIAN.

A girl may have her day in sport;
On form, you'll hand it to the lass;
With grace her clavicle cuts loose.
She puts the shot with speed and class.

But why this stern athletic drill,
Why build up muscle for the shove?
She trains to toss it out of bounds,
The loaded shot that's labeled—love.



WISH FOR THE FIRST STAR.

I cannot wrest from grudging fate
Reluctant favors. No.
The weak must act politely and
Not fuss and struggle. So,
I merely wish a little wish,
And promise fashion praise,
Should style allow a girl to wear
Dark hose on muddy days.

(Copyright: 1928: By The Chicago Tribune.)

Mr. Harry Is Promoted

By Persis Standish.

And His Wife Refuses to Splurge, Giving Some Practical Reasons for Her Stand

Persis Standish will answer questions of all kinds on etiquette, manners, and politeness. Self-addressed, stamped envelopes must accompany each request for information. Send your letters to Persis Standish, Sunday Department, Chicago Tribune.

At the unwonted hour of four o'clock on a Monday afternoon, Harry appeared in his doorway, much to the surprise of his wife. Mrs. Harry was entertaining a visitor, little Madge Carburry, whom the Harrys had known all their lives. Mrs. Harry could tell by her husband's face that he was suffering from suppressed information and she wondered if he could keep it from Madge. She was soon quit of her wonder, however, for no sooner had Harry partaken of the tea provided him by his wife than he said, "Guess what?"

Mrs. Harry said, "I can only guess the nature of the news, my dear!"

"And what is it?" said Harry.

"That it is good news—or at least that you so consider it," said she.

"And how on earth did you arrive at that conclusion?" demanded Madge.

"Simply," said Mrs. Harry, "by knowing how Harry hates to impart bad news and how eager he is to tell this."

"I admit," said Madge, "that married women are smarter than maidens. It would never have occurred to me to—"

"Listen," said Harry, "are you two going to talk philosophy or am I going to tell MY NEWS?"

"Oooo yes, do tell it," they chorused.

"Very well, then," said Harry, "I know I shouldn't brag before visitors, but really, Madge, I can't wait until you're gone. I just have to tell that I've got a new job—with the same company, of course, but it's a considerable promotion and means a lot more pay. How's that for the New Year's prognosis?"

She Wanted to Cry.

Mrs. Harry knew that it was just as well Harry had told the news before Madge, because she wanted to cry, somehow. She couldn't just explain why. She had been very comfortable, indeed, on Harry's salary, and she had always known he would succeed and had not thought anything else possible, so that the step upward was no surprise to her. But something in Harry's boyish delight in his achievement, something in his frank astonishment at having done this thing, himself, like a little boy who chins himself for the first time, made her want to weep a little. Instead, she got up quietly and went over to him and kissed him on the top of the head and whispered, "Congratulations, my dear!"

It wasn't much of a demonstration, but it meant a great deal to Harry, who understood how much his wife despises any public show of feelings.

After a moment he laughed sheepishly and turned to Madge. "You know, Madge, don't you, that I'll get the dickens for whooping it up in front of you, but when a man's salary is suddenly almost doubled and he is [illegible] what imposing title and a most imposing office it's hard for him to keep his equilibrium."

Mrs. Harry laughed. "You foolish creature! As though Madge wasn't in the family. Of course you shall whoop it up—just to prove that I'm not going to put you in chains after she is gone you may tell all about the new office, if you want to."

Mrs. Harry Explains.

"Well," said Harry, "the nicest part of it all is that I'm not displacing any one. I'm taking Cotter's job."

"Really? How wonderful," breathed Mrs. Harry.

"Yes," said Harry, reaching for her hand, "but Cotter is resigning because his wife's grandfather died the other day and left them three millions, so Cotter wants a rest. He's going in for those fossils he's always been so crazy about in earnest now, and out of a clear sky came a command from the boss to come into his office.

"In I went and there were Cotter and the boss and the latter said, 'Harry, Cotter's resigning on account of his fossils—and so you'll have to carry on for him. You're a bit younger than Cotter or any other man who has held his job before, but I think you can do it, after the way you handled it when he was ill last year.'

"Then we talked salary, etc., and it was settled. So I came right home after we had lunched to tell you about it."

Nothing Startling.

When he had finished talking Mrs. Harry said, "Of course, you've really been doing Cotter's work for two years now—what with his illnesses, and his European trips, and what not."

Madge, however, was exuberant. She said, "How wonderful! I suppose you all will be going to Europe now and having expensive illnesses and a new car and a new apartment and new furs and new everything and letting your assistant carry on for you!"

"I won't let my assistant carry on for me," said Harry, "but short of that we'll get a new apartment and a new car and a new anything else the little lady who goes to theater with me wants."

"Well," said Mrs. Harry, "if you consult me, dearest, we won't get a new thing—not just now, at any rate. We'll go on living just as we have—we're very comfortable and happy here, and here we will stay at just our usual rate.

"I don't mean that if you want to join a golf club and I want to go on a pleasure trip we won't do it—once, in a way. But to my notions, even a big promotion does not warrant a complete change in one's way of living if one is happy in that way. When we have an assured income without working for it night and day, perhaps we might invest in a home, but why should we move out of this place we love just to show that we have more money? If we were uncomfortable and unhappy here that would be different.

"My life satisfies me entirely as it is. The only thing I want that I have not is security and enough to do more for others. Well, then, won't I have more security and more with which to do for others if I don't change what already pleases me? We couldn't be happier in a palace, could we, Harry?"

Harry did not answer his wife. Instead he turned to Madge. "With a woman like that," he said, "one's just got to be a success!"

What's in Store for Those Born This Week

Marion Meyer Drew's weekly articles are presented solely for the entertainment of readers. Separate answers to individual questions cannot be given.

Marion Meyer Drew.

THE misunderstandings and peculiar conditions which have besieged the natives of this birth date—the 12th of February—for the last few years are now about at an end, and no one is happier to read that bit of news than I am to write it. The planet Neptune has been opposing the best interests of all those people born near the middle of February, and when they have not made errors of judgment they have surrounded themselves with circumstances which have not worked out so well as they expected them to do. Neptune governs all psychic tendencies on earth, as well as musical talent, certain lines of business, including the rubber, oil, and cotton industries, the navy, and many other entirely legitimate and worthy activities. But there is no doubt in the mind of any serious student of astrology that Neptune brings into play a list of strange influences which wreck our peace of mind and often ruin our prosperity, and those who come under Neptunian aspects may look forward to incomprehensible events in their lives, which will seem harmless, but cause barrelfuls of trouble. The Feb. 12 people are now past this, as I have said; they may get a little Neptunian return about the middle of next August, but the coming year, on the whole, is pretty good for them, with indications of a love affair or profitable new friendship and expansion of business toward the end of the year.

The 13th is strong for travel, commercial enterprises, and all study or intellectual activity throughout 1928; more so during the fall months than at other times, but good for these things during the entire period. These men and women can make money during the next year, but should avoid speculation and analyze conditions seriously. This is a year in which panic is threatened, and those who take advantage of financial turns can profit, but those who trust to luck will find themselves nipped unpleasantly. October is the best month for the sons and daughters of this date.

Feb. 14 carries responsibilities, some poor health, a little depression, and more or less worry about domestic conditions. The first part of 1928 seems more troublesome than the later months, while October and November should be pleasant. I would advise natives of this date to guard their health, avoiding colds and congestions, and to prepare for a rather dull year to come—but it could be much worse!

Wednesday of this week is not one of the 1928's favored birthdates, being too strongly influenced by Neptune and Saturn to show much pleasure or profit through either business or social interests during the coming year. Women of this date should expect nothing whatever from their contacts with men just now, while the men of this date will find that their women folks can cost them both time and money and return them very little. Next June and July ought to show me right on this, for the summer is certainly a very nerve racking period for these people. The later months are somewhat better, particularly in home affairs and in health.

Thursday and Friday both have the sun in opposition to Neptune for the birthdays celebrated at that time. It may seem strange to hear me rave so about the effects of this planet on psychic and spiritual details in our lives, for many of us may fancy that such things affect us only very slightly and perhaps do not even exist, but I wish to say with all the emphasis at my command that years of experience in astrological work have convinced me of the truth of adverse psychic influences—I have seen them at work in the lives of people with whom I came in daily contact—and I want to warn every one who reads these articles to avoid careless psychic investigations, amateur dabbling into spiritualistic seances, and the casual acceptance of the guidance of those who claim abnormal vision or knowledge. People born on the 16th or 17th of this month are apt to come in touch with these conditions with ultimate damage to themselves. Wait for a year before allowing any one to rule your decisions; particularly wait until after next summer.

The Saturday children have a very fortunate birthdate—health, business success and great expansion of mentality all promised by the stars. They must be careful in handling fire or machinery; otherwise the year should be noted down in letters of gold.

For the rest of us this week is quite good. It gives opportunity for social and domestic benefits, along rather small lines, perhaps, but nevertheless things which would be neglected at other times—new furniture or some little theater party—something pleasant and out of the ordinary for the majority. Then, too, there are strong Mercurial aspects this week which bring travel or important correspondence. This is more powerful for people born near March 1 than for any others, although the first week of November would also benefit from it as well as the first week of July—that is, persons born at these times. But the potent ray from the planet Neptune is apt to confuse every one more or less just now, and we should all make allowances for misunderstandings, promises which cannot be kept and decisions which later events prove to have been founded upon false assumptions, and we should avoid being angry or disappointed at these things. Offers will be made in business which will not work out as you may hope, or contracts may not be lived up to, or gossip and false report may spoil some happy affair. The newspapers of this week will carry news of some scandal or wrong settlement of important matters, Neptune being particularly apt to influence prohibition and governmental treatment of vice and crime. The week promises more that it can fulfill, but if you will be content with small favors, everything will be happy.

Women the World Over

America has at least twice as many women engaged in the study of nutrition as England and France combined.

Mrs. Enrick Berry, the only woman painter who has ever ventured into the heart of Nigeria, has volunteered her services to the American Museum of Natural History in decorating the museum's proposed African hall, which is to be dedicated to the memory of Carl Akeley, the American explorer, who died recently during a recent expedition to Africa.

Proprietors of Atlantic City's side avenue hotels have declared against smoking by women in their places.



Care of Babies

Why do so many, many babies of today escape all the little fretful spells and infantile ailments that used to worry mothers through the day, and keep them up half the night?

If you don't know the answer, you haven't discovered pure, harmless Castoria. It is sweet to the taste, and sweet in the little stomach. And its gentle influence seems felt all through the tiny system. Not even a distasteful dose of castor oil does so much good. And it is so pleasant to take. Taste it yourself, and you'll know why Children Cry for It.

Fletcher's Castoria is purely vegetable, so you may give it freely, at first sign of colic; or when you even suspect the approach of constipation; or diarrhea. Or those many times when you just don't know what *is* the matter. For real sickness, call the doctor, always. At other times, a few drops of Fletcher's Castoria. See how quickly all fretfulness or wakefulness will cease!

Only one word of warning: the above advice is true of genuine Castoria. The kind called Fletcher's bearing Fletcher's signature *is* genuine—and does *not* contain opiates or any other drug that can harm your baby. Other preparations may be just as free from harm; the writer does not know as to that, but does know one family whose children will never make the experiment!

*SPECIAL NOTE: With every bottle of genuine Fletcher's Castoria is wrapped a book on "Care and Feeding of Babies" worth its weight in gold to every mother or prospective mother.

Children Cry for

Fletcher's CASTORIA

Bright Sayings of Husbands and Wives

Let It Drop.

Husband (furiously)—My favorite pipe smashed to atoms! who on earth could have been so confoundedly careless——?"

Wife (tartly)—I don't know, I'm sure. All I know is that I came down this morning, and found your shoes on the mantlepiece and pipe on the door mat."

Husband (mildly)—O, well, accidents will happen. J. M. S.

Dividing.

Wife (after a bitter fight)—Well, the only thing left to do is to divide the house in two. You can have one side and I'll take the other.

He—That suits me; what side shall I have?

Wife—You can have the outside. I'll take the inside. E. F. D.

Rinso
The Granulated soap



This Sheridan Road woman says:

"I certainly am glad m— grocer got me to try Rinso!

"Why, Rinso is so good in our water that you don't have to do the slightest bit of hard rubbing—all the dirt soaks right out in the rich, safe suds. Even boiling isn't necessary, the clothes always turn out so snowy and new-looking.

"Besides, with Rinso I don't have to put my hands in hot suds at all — now they never get red! It certainly is a blessing!

"I use Rinso for all my cleaning now—dishes, floors, linoleum, woodwork, etc. It's easier—and there's no grit in it."

MISS F. K. CORYELL,
831 Sheridan Road, Chicago, Ill.

Millions use Rinso. Thousands write us letters like this one.

For *whiter* clothes and "no-work" washdays

... try this safe hard-water soap

THE whitest week's wash you ever saw, with this famous hard-water soap! Dirt and stains are loosened so quickly in its rich, safe suds.

See how the suds last—for this hard-water soap makes the hardest water soft as rain.

And Rinso's lively suds rinse off in a jiffy, and carry all the dirt along! See the *whiteness* of the clothes that come from washer or tub—the *brightness!*

Why, even boiling isn't necessary any more. Rinso alone—without the help of bar soaps, chips, powders or softeners—*washes clothes whiter.*

Marvelous in washers!

Because it washes clothes whiter, 32,000 washing machine demonstrators use Rinso. And the *makers* of 32 leading washers say "Use Rinso for safety."

You get your full money's worth when you buy Rinso, the granulated soap—it's so compact. Just feel how *weighty* the package is. For best results, follow the easy directions on the package.

Great for tubs, too!

Rinso *soaks* clothes whiter and brighter than you could *scrub* them. The grimiest edges become snowy with little or no rubbing. This gentle way saves the clothes and your hands, too.

Next washday try Rinso, the granulated hard-water soap! Get the BIG package.

Guaranteed by the makers of LUX—Lever Bros. Co.

Let the Riches of Books, Music, and Art Lie Within Reach of the Children

By Mrs. Gladys Huntington Bowans

A FRIEND of mine was discussing her first long-ago trip to Europe.

"One of the most illuminating discoveries I made," she said, "was that you get from Europe just as much as you take to it. When I got home I began to store my mind."

I noticed that, myself. You go to visit a castle which has been standing since the year 900, and how infinitely much more it means to you if your mind can fill the little musician's gallery with oddly garbed players on old instruments, if it can cover the cold walls with tapestries, see a festive board with boars' heads and nobles, the lowlier occupants of the castle below the salt, or see chained victims in the fetid dungeons beneath the banquet hall—how much more it means than if that castle is to you just a dank pile of old stones and nothing more.

So it is, really, with life. You get from it about what you bring to it—whether it is in natural equipment or education, or both. On superficial consideration you might think that the first is an unchangeable factor—what you naturally are, and that only the second can change. But, as a matter of fact, that isn't so because you can't be sure just exactly what you naturally are. If you have all sorts of advantages you may develop in a way that will surprise yourself, and find you are quite different from what you thought you were.

Wealth in Books.

One of the greatest factors in making the world more interesting to us is books and, because this is so, we should see to it that they are among our possessions and the possessions of our children. It is one thing to get books from a library and read them; it is another thing to own them—to have them on your shelves, part of your home. Children as well as grown ups are conscious of the difference.

Book shelves or home libraries that are accessible to children may enrich their whole life—present as well as future. While the books that are essentially little children's books or boys' books and girls' books, are a necessary part of their young life, it is not this sort of book I am thinking of in this special connection. It is rather to books which we would class as adult books and which, because they are before the children's eyes on shelves or in the hands of the older members of their family, appeal to them or attract their attention that I am referring. It is a mistake to think that children can understand and assimilate only those books which are purposely reduced to their scale.

And here I must declare that I am the last person in the world to encourage bookishness in children, or to do anything that would tend to make them highbrow. I believe in a child's life, for a child. But when they do turn to books, if there is a mine of them to go to they will enjoy digging around.

For instance, my own boy, who is not much of a reader, has times when books fill the exact need of the moment. Long ago, when he was 6 or so, he began to pore over the pictures in a Gayley's "Classic Myths" that I have. Off and on ever since then he has asked me to read to him from it. When he was 7 he was chuckling over Uncle Remus. He developed an enthusiasm for parts of Wells' "Outline of History" when he was 8, and scraps of "Why We Behave Like Human Beings." Maps he loves and the dictionary is a kind of game. Other children will investigate other sorts of books, provided they are there at hand—books of exploration, history, and some adult fiction.

Music Gives Beauty.

And there are other means than books that open up the world of beauty, of activity, of interest to our children. But unless they have some inkling of them they may grow up before they know them, or they may never stumble on them at all.

There is, for instance, music. There are little songs for little children, little pieces for them to play on the piano, nursery rhymes, records for the phonograph, as well as jazzy and popular songs which are admittedly jolly enough or simple enough for any one to understand. There are a few really lovely songs written for children.

But there is other music of real, often classic, beauty which is of such a character that children—both boys and girls—enjoy it and understand it. There's the Nutcracker Suite by the great Tchaikowsky, there are many of the minuets—Mozart's and Musette by Gluck; there are the gay country dances from Neil Gwynn and one by Beethoven, the March of the Lead Soldiers by Gabriel Pierne, Russian folk dances like the vivid Shining Moon, and Till Eulenspiegel's Merry Pranks by Richard Strauss. Then there are all sorts of rollicking things from the Gilbert and Sullivan operas.

The best way for children to hear such music, short of having it played to them on the piano, is on the phonograph. While many compositions which children might enjoy are given over the radio, they are usually in a program with other music, and the whole thing becomes a blur to a child. It is much better to have music for them in the form of records so they can hear the things they want when they want them, and with composure, and repeat them as often as they please. The hearing of great quantities of music is apt to dull their senses to it.

Within Their Reach.

It is important that none of these things be thrust upon children. That would be almost certain to give them a distaste for it, besides causing them mental indigestion.

All I suggest is that books, and music, and anything else of the arts and crafts that make life more interesting be within their reach, so that they may take them if they so desire, and catch a glimpse of the riches that may be theirs in increasing degree.

For, in their childhood, you must realize for them that the more they take to the world of home and abroad, the more they will get from it.

[Copyright: 1928: By The Chicago Tribune.]

Be Sure to Visit Fish's New Loop Store—208-212 S. Wabash Avenue—Just South of Adams

FISH'S "NO-MONEY-DOWN" SALE

Furniture and home furnishings of every description—of every style and quality—offered at sensational reductions and on the most liberal terms imaginable. During this sale you may order up to $75.00 worth of merchandise without a down payment. Goods held for future delivery if desired. Liberal weekly or monthly terms arranged.

SALE OF RUGS

A REMARKABLE money-saving event. Every rug in our stock has been reduced for this great sale. Every rug is new and of guaranteed quality—not seconds or imperfects. The designs include the season's latest and most popular patterns in an endless assortment of harmonizing color combinations. We show here just a few of the many wonderful bargains. Liberal terms arranged. One price only on these special values—whether purchased for cash or on extended payments.

4 ft. 6 in. x 6 ft. 6 in. Plush Axminster Rugs. Specially priced at **$11.37**

8 ft. 3 in. x 10 ft. 6 in. Plush Axminster Rugs. Wonderful values at **$27.68**

9x12 ft. Plush Axminster Rugs, specially priced for this sale at **$29.85**

9x12 ft. Super-quality Seamless Plush Axminster Rugs. A great bargain at **$44.75**

6x9 ft. Seamless Fringed Velvet Rugs. During this sale at **$16.98**

8 ft. 3 in. x 10 ft. 6 in. Seamless Fringed Velvet Rugs. Remarkable values at **$32.75**

9x12 ft. Seamless Velvet Rug. Specially priced for this sale at **$24.89**

9x12 Heavy Quality Seamless Fringed Velvet Rugs. Specially priced at **$39.85**

Special!
Inlaid Linoleum Bargain
EXTRA fine quality; patterns clear through to the back. Bring room measurements with you. Specially priced at, per square yard **98c**

9x12 Ft. Seamless Fringed Genuine Wilton Rugs
Regular $125.00 Values!
GENUINE Wilton rugs of superior quality and rich beauty. Woven in one piece. Silky pile. Heavily fringed ends. Beautiful patterns. Specially priced during this sale, at..... **$75.00**

Solid color velvet carpet, with or without border. Suitable for apartment buildings. Specially priced per yard, at..... **$2.37**

Special!
Hall or Stair Carpet
FINE quality hall or stair carpet, 27 inches wide. Artistic small figure pattern with attractive border. Very specially priced at, per yard **$1.39**

All "Master-Built" Parlor Suites Are Guaranteed Mothproof

7 Piece Dining Suite
$99.00
REGULAR $137.50 value! Richly figured and shaded genuine walnut and burl veneers combined with selected American gumwood; hand rubbed and polished. Chairs are upholstered in pretty jacquard velour. Table, 6 chairs, and 1 armchair.
Buffet to Match, Special at $49.75

"Master-Built" Solid Mahogany Mohair Suite
Davenport and Chair **$165.00** *Reversible Cushions*
REGULAR $219.00 value! Strictly hand tailored; upholstered in excellent quality mothproof mohair with spring filled reversible cushions, covered in center figured pattern; outside backs and sides in solid color matching velour; hand tied coil spring construction. A parlor suite of exceptional beauty and quality.

7 Piece Dining Suite
$67.50
REGULAR $85.00 value! Quality and beauty are combined in this splendid dining suite. Built of genuine American walnut veneers in combination with selected gumwood. Attractive overlays and burl panels. Table, 6 chairs and 1 armchair.
Buffet to Match, Special at $34.95

2 Pc. Bedroom Suite Bargain
$44.75
DRESSER and full sized bed. Genuine walnut veneers combined with selected gumwood; beautifully rubbed and polished; artistically decorated overlays, 2 pieces, complete, $68.75 value.

Rockford Secretary
$59.75 value. Artistic design. Genuine mahogany veneer and selected gumwood; specially priced at **$39.85**

Solid Mahogany
$28.75 value. Solid mahogany spinet desk. Pull out writing Board. Special at..... **$14.45**

Gas Range Bargain
$69.75 value! Famous "Washington" semi-porcelain gas range. 4 burner top. Large oven and broiler. Special at..... **$42.75**

"All-American" All Electric Radio
Greatest Radio Value of All Time
Completely Equipped—Just Plug in Your Socket
$98.50
$10.00 Cash
Small Carrying Charge
EQUIPPED with R. C. A. tubes. Operates from the light socket. No batteries. No chargers. No liquids. Complete with built-in speaker of unusually fine tone quality. A wonderful value!
A. C. Operated Former $175.00 Value
Agents for R. C. A. Radiola, Atwater Kent, Freshman, Etc.
12 Months' Free Service with every Radio

"Karpen" Chair or Rocker
$8.75
WHAT a bargain! Regular $13.50 value. "Karpen" guaranteed furniture; woven fibre in pretty enamel finish; spring filled loose cushion seat upholstered in figured cretonne.

Walnut Veneer Cedar Lined Chest
$22.75
REGULAR $34.75 value. Genuine walnut veneer outside case with artistic maple overlays; lined with aromatic red cedar; patented air-tight lid; large storage space; strong lock.

"Kroehler" Da-Bed
Opens Into a Full Sized Double Bed
REMARKABLY low price for a genuine "Kroehler" double da-bed of this quality. Attractive design. Spring seat upholstered in neatly figured tapestry. Special at..... **$39.75**

Free Delivery Within 50 Miles of Chicago by Our Fleet of Auto Trucks

50 INCH DRESSER

3 Piece Bedroom Group—$185 Value!
EXPERTLY built of genuine mahogany veneers in the new Plymouth finish. American gumwood posts and standards; beautifully hand rubbed and polished; attractive overlays and beading; dustproof construction; 3 ply mahogany drawer bottoms; 50 INCH dresser, 3 pieces, complete, specially priced. **$134.50**

Metal Smoker
Regular $4.50 value. Ornamental stand in polished brass or copper finish. No phone or mail orders. Special at..... **$2.39**

4 Poster Bed with Dresser
$50.00
EXCEPTIONAL value. Each piece is built of genuine mahogany veneer and selected gumwood; beautifully finished; 2 pieces complete.

Phone Set Bargain
Built of seasoned hardwood in mahogany finish. Shelf for phone books. Complete with chair at..... **$4.98**

Extension Table Dinette Set
$43.75
REGULAR $59.75 value. Solid oak in silver gray finish, artistically decorated; heat and stain proof finish; genuine leather seat chairs. Extension table and 4 chairs.

Drop Side Crib
Full size wood crib in ivory enamel. Drop side with safety latch. Special at..... **$7.98**

Bed, Spring and Mattress
$27.50
REGULAR $40.00 value. "Simmons" Windsor style steel bed in walnut finish; guaranteed COIL SPRING in gray enamel. Famous "Restmore" felt and cotton mattress. All sizes.

"Simmons" Bed
$5.78
LOOK at this bargain! Brown walnut finish, steel bed, 2 INCH posts. All sizes.

New Loop Store: 208-12 S. Wabash Avenue, Just South of Adams

1901-1911 State Street *Near 20th Street*
822-24 W. 63rd Street *N. E. Cor. Green*
2225-37 Pershing Rd. (39th) *1 Block East of Western* (Open Only Until 6:30 P. M.)
654-656 W. North Ave. *2 Blocks East of Halsted*
2656-2658 W. North Avenue *N. E. Corner Washtenaw*
3036-3038 Lincoln Avenue *Between Southport and Berry*

L. FISH FURNITURE CO. EST. 1858

1906-1908 Wabash Avenue, Near 20th Street—Look for the Sign of the Fish
Loop Store Open Mon., Thurs. and Sat. Eves.—Other Stores Open Tues., Thurs. and Sat. Eves.

One Price on These Special Bargains Whether Purchased for Cash or on Credit

Trade in Your Old Furniture for New—Phone Our Nearest Store for an Appraiser to Call at Your Home

When You Cannot Shop Downtown CALL STATE 2500 for Electrified Personal Service



Save on Your Spring Housecleaning

New Wallpapers

12c to 16c Papers, floral stripes, all-over florals, two tone conventional designs and block patterns. Sold with matched borders, roll, **4½c**

18c to 25c Papers. Popular new designs for every room in the house, with matched borders, roll, **9c**

30c to 45c Papers. For the living room, hall and dining room. Two tone and tapestry effects, roll, **19c**

THE FAIR—SIXTH FLOOR.

A Great Store in a Great City

THE FAIR

State, Adams and Dearborn Streets
53 Years of Faithful Service—53

RUBBER PLANTS

10 to 16 Inches

69c



Up to 20 inches tall, 89c. A special lot of healthy, hearty growing plants.

THE FAIR—SIXTH FLOOR.

POTTED TULIPS

98c



For Valentine's Day. In various colors of bloom, 5 to 7 bulbs to the pot.

THE FAIR—MAIN FLOOR.

Our Greatest Sale! $67,500 Worth of

LAMPS - BASES - SHADES

Priced Now at ½ and Below Half

Through the co-operation of the Colonial Lamp and Shade Corp., Chicago, we are enabled to offer these values.



Bridge & Junior Bases

AT $3.25

Bridge bases with adjustable arm and 6 feet of cord. Junior bases have 2 light socket clusters. All are finished in gold metal leaf and polychrome.

AT $3.95

Bridge and Junior Lamp Bases in metal or wood. Metal bases are all gold sprayed and have center decorations of crystal onyx. Wood bases are finished in stippled color effects.

AT $7.95

Bridge and Junior Lamp Bases with genuine onyx decorations. Bases are triple plated in gold solution. Choice of four styles. Many in the new Flemish finish.

TABLE LAMPS

Complete $4.95

Table lamps complete with georgette or hand painted glace shades. Bases finished in gold metal leaf with ornamental center decorations. Regularly $6.50.

Complete $7.95

Table lamps for occasional or end tables. All bases triple plated in gold finish with genuine onyx rosettes. Silk shades in many styles, shapes and color combinations.

SILK LAMP SHADES

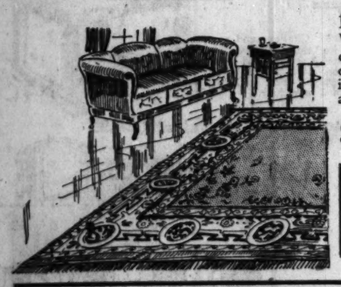
Also hand painted glace shades for table, bridge or junior stands. Many hand tailored and with Spanish embroidery, **$1.95 and up**



THE FAIR—SEVENTH FLOOR.

$150 Superior Worsted Wiltons

113 SIZE 9x12 RUGS IN 49 DIFFERENT EFFECTS



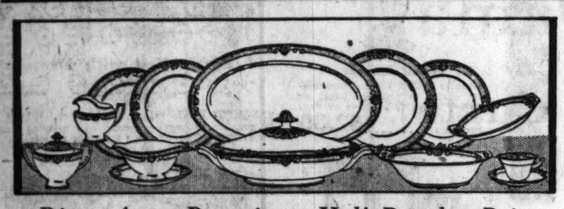
Most extraordinary showing of best quality worsted Wilton rugs at this remarkable price. The range contains 113 rugs in all, in 49 different designs and color combinations. The last word in worsted Wilton rug weaving. Very popular because of their harmonizing quality as well as their long wearing endurance.

$108

$5.00 CASH Balance a Year to Pay Small Carrying Charge—

$105 Best Quality Wool Wiltons, 9x12, They wear like iron, are very closely woven of durable yarn and contain very pleasing color effects. A rug that is used the world over by practical people. Now priced special for Monday at **$75**

THE FAIR—FIFTH FLOOR.



Direct from Bavaria at Half Regular Price

100 Piece Dinner Sets

FAMOUS THOMAS CHINA

½ PRICE

Known the world over, this is the first time this famous dinnerware has been offered at this low price. Beautifully decorated in new and attractive designs. Handles are covered with heavy coin gold. Choice of two patterns. 25% down, balance monthly. Small carrying charge. **$45**

THE FAIR—SIXTH FLOOR.



Buffet or Mantel MIRRORS

Remarkable Values at

$8.95

A plain austere Venetian buffet pattern with just a touch of dainty engraving.

Semi-Venetian Mirrors

Their simple, graceful shapes make them very desirable and attractive; the glass, size 12x24 inches, is beautifully engraved. **$6.95**

THE FAIR—THIRD FLOOR.

Kitchen Wares On Sale Monday!



Garbage PAILS

$1.19

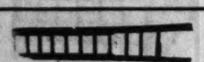
Extra heavy galvanized iron, 6½ gallon size, sells regularly at $1.89.



Willow Clothes BASKETS

Just received one carload of high grade imported Polish willow clothes baskets.

Size 25x18x10, **89c**
Size 27x20x17, **$1.10**
Size 29x22x13, **$1.29**



EXTENSION LADDERS

Made of good quality lumber, in all lengths from 16 to 32 ft., per foot, **29c**



Special Sale 600 Atlantic WASH BOILERS

Heavy Bright Tin

$1.98

Special sale of 600 genuine Atlantic heavy bright tin wash boilers, with heavy copper bottom, stationary wood handles, No. 9 size, regular $2.95 value.



Self Draining Strainer Sauce Pan

79c

Made of aluminum, seamless body, with patent lock cover, self draining, avoids burning and scorching of the hands while straining soups, vegetables, etc., full 4 qt. capacity, limited quantity.



All Metal BREEDING CAGE

$2.75

In white enamel, with drawer in bottom, complete with perches and cups, standard size for one pair.

Female Canaries

$1.25

Young and healthy, in fine plumage. This is mating season.



THE FAIR—SIXTH FLOOR.

Our Block Long Furniture Floor Offers Astonishing Savings During The Month of February

THE ENTIRE EIGHTH

SPECIAL purchases—planned months ago and carried out with a clear, deep knowledge of the better markets—and careful, conscientious merchandising enables us to offer, at remarkably lower prices, a much superior quality furniture, affording astonishing savings for February.



8 Pc. Dining Room SUITES

Just Arrived—Artistically Designed—Beautifully Carved

8 Pieces—66-in. Buffet, Large Table and 6 Chairs

8 foot table with four leaves, chairs with upholstered seats and console buffet. A suite that will instantly appeal to the most exacting tastes for the modern trend of design. The genuine wood carvings and the quality of the workmanship will equal that of suites selling for again as much. A suite worthy of your dining room.

Pieces may be purchased separately. Table and 6 chairs, $117.50. 66 Inch Buffet, $65. China, $49. Server, $29.50.

$182.50~

Only 25% Down

Balance Monthly

Small Carrying Charge

125 Livingroom Chairs Offered At ½ Price



These Styles Typical of Selection

Coxwell Chairs — Wing Chairs
Occasional Chairs — High-back Chairs
Overstuffed Chairs — Pull-up Chairs

A great clearance of the entire lot of living room chairs, including well known makes such as Karpen, Kroehler, etc. Every style, every type of design at a reduction of half our regular selling price. To make room for newly arriving stock these chairs must be sold immediately regardless of cost.

A New Line of Bedding! To Complete Our Already Famous Bedding Department

Finest in Rest SUNLITE MATTRESSES "Rest on the Best"

A careful survey of the bedding markets has proven to us beyond doubt the absolute superiority of this great line of bedding, and we are now adding it to our already famous bedding section. Made for and sold exclusively by The Fair in Chicago. Guaranteed to give absolute satisfaction.

All the Name Implies—Quality Bedding Moderately Priced
Custom Built, Comfortable, Sleep Producing and Sanitary

DELIVERED, PACKED AND SEALED IN HEAVY CARTONS

As a Special Introductory Offer We Feature the Following Mattresses:



50-Pound Layer Felt
MATTRESSES
Hand made 3 row Imperial roll edges. Beautiful ticks, straight edges, quality filling. **$11.95**

"Sunlite" Inner
Spring Mattress
The last word in sleeping comfort. Soft, resilient and beautiful cover and workmanship, **$21.95**

The Supreme Felt
MATTRESSES
Hand made, 3 row Imperial roll edges bound in 6 ounce sateen ticking. Guaranteed. **$23.75**

THE FAIR—BLOCK LONG FURNITURE FLOOR—THE ENTIRE EIGHTH.

Men's "Educator" Shoes

First Quality—$9.50 to $11.00 Values



Superior in workmanship, quality and good looks. Black kid or calf; also tan kid. Not every size in every style.

THE FAIR—MAIN FLOOR.

EDUCATOR SHOE

$7.95

A Great Store in a Great City

THE FAIR

State, Adams and Dearborn Streets

53 Years of Faithful Service—53



New Style "FAIRSIGHT"

Seamless Bifocals

Best Toric Lenses

Price includes examination by oculist or registered optometrist. Latest style frames. Why pay $20 elsewhere?

$7.48



THE FAIR—OPTICAL DEPT.—SEVENTH FLOOR

No School Monday! Feature Values for Kiddies!

Plans were made months ago for Monday—Lincoln's Birthday—to be a day of exceptional Value giving—parents will find it decidedly worth while to bring the Kiddies to The Fair tomorrow. In every section extraordinary savings are offered on Superior Quality Merchandise.

Unusual Values for Monday!

Boys' 4-Pc. Suits

With 1 Golf and 1 Long or 2 Long Trousers



$11.75

New spring styles made from durable, all wool materials. Many fine patterns for school or dress wear. All suits are full cut and well tailored. They are exceptionally low priced for Monday only!

Boys' SWEATERS

Cricket Jacquard patterns, shown in several color combinations. Sizes 28 to 36. Special at, $1.29

Tom Sawyer Shirts

Broadcloths, madras, silk stripes and checks. Fancy and plain. Sizes 12 to 14, $1.19

Children's COTTON HOSE

25c Pr.

5 Pairs for $1.00

Heavy weight cotton for boys and fine light weight for girls.

Children's fancy ¾ length sox, pair, 50c

THE FAIR—FOURTH FLOOR.

BABY DAY SPECIALS



Hundreds of Needs for Infants Surprisingly Reduced!

Jersey Brother and Sister Outfits, dress and suit in middy style. Gay colors. Made of fine all wool jersey. Suits, sizes 2 to 4; dresses, sizes 2 to 6, $2.50

Wash panty dresses, of broadcloth checks, chambrays and plaids. Sizes 2 to 6. Regular $1.25 values, specially reduced for Baby Day, 95c

Madeira case, complete with pillow. Size 13x17. Regular $1.50 value, 95c

Sacques, machine knitted of very fine yarns. Tie or button style. Regular $2.50 values, $1.50

Stockings, all wool, rayon mixed. Sizes 4 to 6½. Regular 75c values. 55c

Little Betty shirts, double breasted style. Wool, rayon and cotton. $1.00 values, specially priced for Baby Day, 79c

Rubber diapers, flesh color in medium and large sizes. Regularly priced at 35c. 22c

Rubber lap pads, flannelette lined. Ribbon tie at ends. Nicely boxed for gift-giving, 35c; 2 for $1.00

Blankets, pink or blue, fleecy or soft, in nursery or floral patterns. Large size 36x50, at $1.50

Flannelette diapers, size 27x27, nicely hemmed. Our very best quality. Regular $1.89 values, $1.49

Crepe Billie Burkes, frog buttoning down the front. Drop seat, sizes 8 to 16. $1.25 values, 75c

Sweaters, of light weight yarns in pretty spring colors. Slip-on style used with pleated skirts. 8 to 16. Special, $2.50

Flannelette gowns, Gertrudes and kimonos. Quality that regularly sells at 69c. 45c

THE FAIR—FOURTH FLOOR.

Madeira DRESSES

$1.55

Wide hems or scalloped edges. Sizes 6 months to 2 years. Very special.

Little Betty bands, with shoulder straps and tabs. Wool, rayon and cotton. 69c values, 45c

Rubber bibs, with ruffle edging. Have nursery trimmings. 22c

Applique blankets, size 36x50 in pink or blue with appliqued centers or corners. $4.98 values, $2.89

Nainsook dresses, lace edged neck and sleeves. Regularly 89c, at 58c



2,000 Girls' Regular $3.00

Wash FROCKS

Specially Purchased and Offered at

$1.88

Gay little wash frocks in many desirable styles and attractive patterns of quaint English print gingham and broadcloths. Mothers will want to buy several because the savings offered are very unusual! Sizes 6 to 10 years, with bloomers, straight models, sizes 8 to 14.

THE FAIR—FOURTH FLOOR.

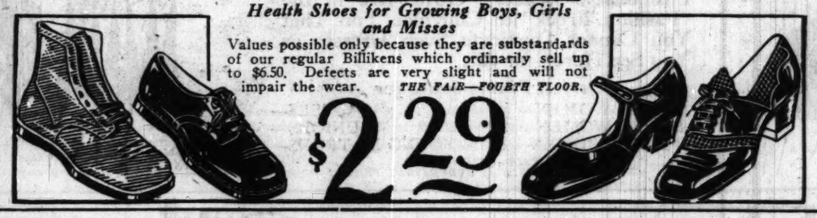
2,500 Pairs Billiken SHOES

REG. U.S. PAT. OFF.

Health Shoes for Growing Boys, Girls and Misses

Values possible only because they are substandards of our regular Billikens which ordinarily sell up to $6.50. Defects are very slight and will not impair the wear.

THE FAIR—FOURTH FLOOR.



$2.29

Children's HATS

$1.79

Ages 6 to 16 Years



Beautiful hats at about half their regular price. Felts and silks and many novelty materials.

THE FAIR—FOURTH FLOOR.

AN OUTSTANDING SALE OF FANCY LINENS

Highest Quality and Workmanship at the Lowest Prices We Have Ever Offered! Mail and Phone Orders Filled While Quantities Last!

Hemstitched Linen Damask Table Cloths

66x66 In. $3.95 | 66x86 In. $4.95

Regular $5.95 and $7.50 Values

Beautiful, lustrous linen. Full bleached; three oblong patterns. Priced unbelievably low.

Filet and Venise SCARF SETS

Size 18x36, $5.95 | Size 18x45, $6.95 | Size 18x54, $7.95

Exquisite patterns, wide filet lace edge. Luxurious Venise and cutwork design on oyster tinted linen. Very effective.

7-Piece Hand Embroidered Luncheon Sets

$5.95 value. Cloth 54x54 and 6 napkins, 18x18. Multicolored patterns on cream linen. Set, $3.94

Linen Damask Dinner Sets

Hemstitched; $15.00 values. Cloth 64x84 and 6 napkins. Satin damask in five oblong patterns. $10.65

Filet and Cutwork Baby Pillow Cases

$3.50 values. Exquisitely hand made with Venise motifs. Very low priced at, each, $1.95

AN EXCEPTIONAL VALUE!

400 Antique Filet

Banquet CLOTHS

Sizes 72x90 to 72x100. All hand made. These are so exquisitely made that many people use them for bed spreads as well as table cloths. $4.64

Hand Made Antique Filet Chair Backs, 15c

THE FAIR—FIFTH FLOOR.

1,600 Antique Filet SCARFS

Size 18x36, 59c | Size 18x45, 78c | Size 18x54, 97c | Size 18x72, $1.28

In matching sizes. Every piece is guaranteed hand made. Useful for buffet or luncheon sets. 12x18 oblongs at 25c; 6x12 ovals, 12c

Antique Mercerized Filet Scarfs

18x36, $1.95 | 18x54, $2.95

18x45, $2.45 | 18x72, $3.95

All hand made in many charming styles. Very fine mesh made of lustrous mercerized thread.

Antique Filet Banquet Cloths

Size 80x108; regularly $22.50. Hand made; fine mercerized mesh. $16.44

Hand Embroidered

Porto Rican SCARFS

18x36 64c | 18x45 74c | 18x54 84c

Extraordinary Values

Beautiful multi-colored embroidery in ten attractive patterns. Fine oyster tinted pure linen.

Monday! An Unusual Special Purchase Affords Great Savings in This Remarkable Selling of

10,000 Yards Rayon Drapery Damask



Regular $22.50

Velour Portieres

50 in. wide and 7 feet long. Plain and color combinations. Finished with French edge and made of excellent quality velour. $17.98

Colored GRENADINE

Dainty small designs in soft tones of blue, yellow, green, rose and pink. Very special, substandard of 69c grade at, yard, 49c

Three Emphatically Underpriced Groups

$1.59 Yd. $2.00 Yd. $2.49 Yd.

Colorful damask in the desirable 50 inch width. Decorative schemes demand such color as is represented in this array of stupendous drapery values. Many artistic effects in stripes and patterns. Shop early Monday for wide selection.

50-Inch Drapery Sateen, Yard, 45c

Decorative Cornice Banding

Finished with decorative fringe and mounted on a wide band. Various color effects. Pockets at back for hanging. Yard, $1.00

Wrought Iron Drapery Sets

Finished in Spanish coloring. Set consists of 4 ft. pole, center ornament, ends, brackets and 10 rings. Featured for Monday at, set, $4.95

THE FAIR—FIFTH FLOOR.

Great Purchase and Sale of

Panel Curtains

Manufacturer's Surplus Underpriced

$2.29 Ea. $3.29 Ea. $4.95 Ea.

Beautiful designs and patterns. Finished with lustrous bullion fringe. Very specially priced for Monday only!



OFFERED MONDAY AT THIS EXCEPTIONAL PRICE

Laundry Queen GYRATOR ELECTRIC WASHING MACHINE

All Copper Tub—Nickel Plated Inside —Cast Aluminum Gyrator—Only Four Gears in the Entire Mechanism!

$89.50



A demonstration will convince you that this washer is comparable with the most expensive. You will be amazed at the ease with which it makes clothes snowy white! A demonstrator will call and show you how to operate it without obligation.

$5 Down Balance Monthly *Small Carrying Charge.*

THE FAIR—SIXTH FLOOR AND BASEMENT.



90x108 Rayon

Bed Spreads

$10.50 Values

$7.50

Pastel shades in designs suitable for bedrooms that have been given special attention in decorating. Choose from rose, gold, green, orchid or shell pink.

THE FAIR—FIFTH FLOOR.

FOODS—Special for Monday and Tuesday

Mail, Telephone and C. O. D. Orders Taken on All of These Items and Deliveries Made Unless Otherwise Specified

ARMOUR'S STAR BACON—Whole or Half Strip—Pound, 33c



STAR Hams

21½c lb.

Choice of Armour's Star, Fairview or Hazel. Whole or half. Lb., 21½c.

FRESH MEATS

SPARE RIBS—Fresh. Lb., 12½c

PORK CHOPS—Center cut. Lb., 23c

PORK TENDERLOIN—Lb., 39c

CORNED BEEF—Rump or brisket. Lb., 20c

POTROAST—Choice. Lb., 16c

HAMBURGER—Fresh ground. 2 lbs., 25c

TOMATOES

Fresh, Ripe



43c

Baskets containing about 4 pounds of firm, ripe tomatoes. None delivered.

MAYONNAISE DRESSING, Hazel brand, packed in 8 oz. jar. Jar, 22c

CLAM CHOWDER, Gorton New Eastern pack, New England Clam Chowder. No. 1 can, 12½c

NEW YORK CHEESE, snappy, well aged, yellow or white American cheese. Special for Monday and Tuesday. None delivered, pound, 37c

COFFEE Old Dutch Blend, 3 pound bag, $1.29

CALIFORNIA NAVEL ORANGES—Good size, dozen, 49c

WISCONSIN POTATOES—Full bushel; delivered, bushel, $1.29

IDAHO POTATOES, good size, packed specially for us in 15-lb. peck package. Package, delivered. 39c

SWEET GIRL PEAS. Telephone, can, 13c

FRUIT SALAD, small cans, containing about 15 oz. Small can, 25c

TUNA FISH, light meat, California pack, Tuna fish in oil. ½ size can, 19c

JAPAN TEA, special purchase. Basket fired Japan Tea. 3½ pounds, $1

THE FAIR—FOOD DEPT.—DOWNSTAIRS STORE

Buy "Majestic" Guaranteed SILK STOCKINGS—Sold Only at The Fair in Chicago



Fifth Avenue Models in

AUTHENTIC HATS

$5.00

Striking the keynote of smartness! Close fitting models that frame the face or jaunty large hats are fashioned of petaline braid and satin, crochet straw, novelty embroidered straws and new combinations. Head sizes for matron and miss.

THE FAIR—THIRD FLOOR.

A Great Store in a Great City

THE FAIR

State, Adams and Dearborn Streets
53 Years of Faithful Service—53

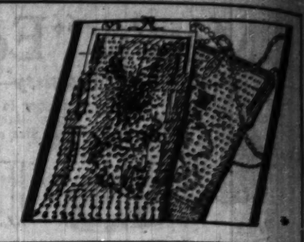
FROM FRANCE!

BEADED BAGS

$5.95 and $7.75

Two groups! Two sizes, equally beautiful in delicate modernistic and floral designs and exquisite colorings. Finely cut steel beads, dainty patterned frames, all silk lined and completely fitted.

THE FAIR—MAIN FLOOR.



Spring's NEWEST "Fashion Frocks" Are Here!

Spring's Newest

ENSEMBLES



Novelty Imported Tweeds and Combinations.

$25

The Undeniable Stamp of Smartness for Spring!

Straight slenderizing lines in the favored 3 pc. models. Blouses give added touches of color and harmony in self and contrasting shades. Long or boyishly short coats, all silk lined, belted or unbelted and straight.

Sizes and styles for misses afford charm and smartness at a moderate price!

THE FAIR—THIRD FLOOR.



This Model for Large Women —Priced $25

This Model is a Regular Size, Priced at $25

An Introductory 1928 Showing!

Striking Modernistic Prints! Exquisite and dainty floral prints; Diaphanous Georgette and Chiffon! Rich Canton Crepe! Beautiful Laces! Every one the final Word of Fashion!

$25

DIGNIFIED and distinctive models for the discriminating business woman—flattering, tailored frocks for the more "difficult" stout figure—stunning models to delight the young fashionables and ravishing "creations" to captivate any party-bound daughter—all may be found in this comprehensive assembly of the newest versions of the "Fashion Frock."

The Ultimate in Value—the Acme of Fashionable Beauty—Combine in the "Fashion Frock" to Convince You That You Cannot Duplicate Such Dresses as You See Here—for $25.

Perfect Fitting Styles for

LARGE WOMEN— MISSES—
SHORT WOMEN— JUNIORS—
PETITE WOMEN— YOUNG MATRONS—

THE FAIR—THIRD FLOOR.
WHERE SMART STYLE IS MODERATELY PRICED!



This Model for Misses, Priced $25

This Model is a Regular Size, Priced $25

The Smartest of

Sport FROCKS

Just Arrived from New York! Amazing Values Are Featured at Only

$10.95

Variety! Colors! Marvelous Values!

IF you're looking for inexpensive smartness and chic utility—you have a real treat in store for you! Simply see these fresh, modish dresses and you will marvel at the varied styles, bright colors and unbelievably low price!

Rich silk is trimmed with tucks, lace, frills, hankies and bright pins.

THE FAIR—SPORT SHOP—THIRD FLOOR.





A Spring Showing of

Smart Silk GLOVES

NOVELTY STYLES! NEWEST COLORS!

$1.50

Fashionable slipon and one button models feature countless new shades, combinations of colors and clever use of smart trimming add to their attractiveness.

COLORS include Mist, Chateau, Chalet, Circassian, black and white. Other styles at $1.75.

THE FAIR—MAIN FLOOR.

SPECIAL MONDAY!

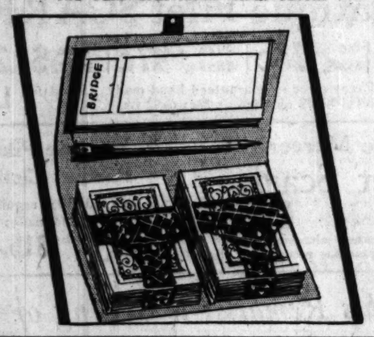
BRIDGE SETS

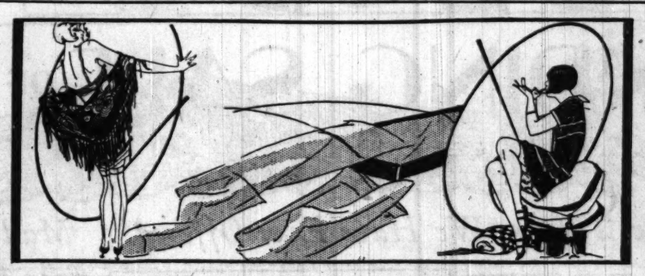
In Padded Leather Case

$1.39

Two decks of bridge cards, gold edged, a score pad and indicator tipped pencil are encased in attractive leather. This set regularly sells for $2.25. The ideal bridge prize—at a saving!

THE FAIR—STATIONERY—MAIN FLOOR.





Tomorrow! 12,000 Pairs Regular $1.95

"Ruby Ring" Hosiery

Full Fashioned—Every Pair Perfect

CHIFFON— Silk from Top to Toe **$1.33** SERVICE— Silk with Lisle Foot

DUE to increased business the Ruby Ring Hosiery Co. (Chicago Branch) were forced to move to larger quarters and we were enabled to purchase 12,000 pairs of hose at reduced prices. The savings we pass on to you!

All are full fashioned—every pair is perfect. The very newest Spring shades are included. Both chiffon and service weight all at this great saving.

THE FAIR—MAIN FLOOR.

Values Extraordinary! Silk

Princess Slips

Rich Crepe de Chine and "Silver San" (Rayon and Silk)

$1.95

Beautiful Garments in Pastel and Rich Street Shades.

One look at these fine slips will convince you of their superior merit! Well made, of lustrous, durable crepe de chine or "Silver San," Rayon and Silk, cut full and properly sized. 36 to 44.

Silk Chemises

Crepe de chine, cleverly styled, well made, perfectly sized. Reduced to **$1.95**

THE FAIR—THIRD FLOOR.



Whiting and Davis Costume Enamel

Mesh Bags

2 Great Groups

$2.19

and

$3.29

A special purchase brings these attractive, popular bags at this low price. Guaranteed against chipping and peeling, frames are beautifully engraved and bags fitted with mirrors.

THE FAIR—MAIN FLOOR.



Annual February Sale $8.50 to $10 LA FRANCE Shoes—$5.75

THOUSANDS OF PAIRS JUST RECEIVED!





Our Entire Stock of "La France" Shoes

NOW offered at a price that will afford you savings of almost 50% on every pair you purchase—and you will want several pairs for now and the future! Your choice of styles for

Street, Business and Dress Wear

THE FAIR—SECOND FLOOR.

$5.75

NEW STYLES! NEW PATTERNS!

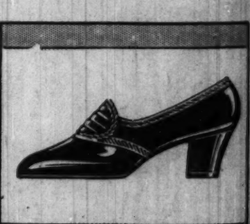
Famous, Perfect Fitting Shoes

HAVE gained "La France" Shoes a nation-wide popularity among women who delight in quality, style and the famous narrow heels and thin, close-fitting instep.

In Patents, Satin, Kid and Calf

THE FAIR—SECOND FLOOR.







February Sale of Spring Fabrics Feature

Fashionable New Silks

These Are Qualities Regularly $2.50 and $3.00

FLAT CREPES
CANTON CREPES
SATIN CREPES

$1.88

PRINTED GEORGETTES
PRINTED CANTON CREPES
STRIPE AND CHECK TUB SILKS

Thousands of yards of Spring's most popular weaves, colors and designs. Silks for every purpose at prices especially reduced for this Annual February Sale!



Regular $2.19 TAFFETAS

$1.38

Chiffon taffetas in a wide selection of pretty checks. 36 in. wide. A special value.

Plain Cotton Voiles

Light and dark shades, 29c value. 39 inches wide. Special Monday, yard, **19c**

CHIFFONS and MARQUISETTE

$2.94 Yd.

Two of the season's most favored silks. Beautiful floral patterns and colorings. 39 in. wide.

36-Inch Printed Rayons

Newest spring designs and colorings. Featured Monday at, yard, **89c**

THE FAIR—SECOND FLOOR.

54-Inch Black CREPE SATIN

$2.44 Yd.

An elegant jet black in an extra width that cuts to great advantage. Makes up wonderfully. $3.50 value.

Novelty Wash Fabrics

Printed Broadcloths, printed effect linens, printed rayons, 36 inches wide, Yard, **54c**



$4.50 Al-Lon

8-Garment Wardrobe Bags

$2.98

Patented frame—hookless fastener, dust proof, moth proof, and washable. Several patterns and colors.

Dress Protectors—Art ticking, heavy, washable and in colorful designs. Very special, **69c**

Laundry Bags—Cretonne or art ticking, large size with adjustable draw string. Several patterns, **39c**

Boulevard Hair Nets—Human hair, double or single mesh in cap and fringe styles. All colors except gray and white, **44c**

NOTIONS—MAIN FLOOR.

$35 ALLOWANCE

For Your Old Sewing Machine—
Regardless of Make, Age and Condition

As Part Payment on Any Cabinet Model of FREE-WESTINGHOUSE DUO-ROTARY

SEWING MACHINE

The most perfect Round Bobbin Rotary machine on the market today—See it in actual operation—note the quiet and ease of operation—Extra large Bobbin will hold 82 yards of thread—Many New Features!

Bradley Knee Control—Complete Set of Latest Attachments—Free Instructions!

$5 Will Deliver

any machine to your home. Balance a year to pay. No interest—no extra charges.

THE FAIR—SECOND FLOOR.





"Hemstitching"

Done while you shop, 9c yard. Expert operators. Work guaranteed. Ask to see the new Mexican Hemstitching.

PART 7 DRAMA

Chicago Sunday Tribune

THE WORLD'S GREATEST NEWSPAPER

Movies Music
Clifford Raymond
Churches

FEBRUARY 12, 1928.

Opera Lover Makes Telling Complaints

By Edward Moore.

RIGHT of way this morning will be given to a letter from a correspondent. This department a few weeks ago printed what appeared to have been the achievements of the opera season. The letter is a good sequel because it prefers to deal with what may be termed non-achievements and with a definite point of view thereon.



OSSIP GABRILOWITSCH will play with the Symphony orchestra Friday and Saturday.

The questions it asks are, as far as this department is concerned, somewhat rhetorical. At least they are at present impossible to answer, though they by no means classify as destructive criticism. But it is better to let it speak for itself.

Dear Mr. Moore: The open season for the musically dissatisfied to become audible seems to be at hand, and I have wondered if a few comments and questions might be worthy of your expert attention; especially now that our Civic Opera company is on tour and we are having time to think over its past and future.

While everybody interested in it is proudly mailing out rotogravures of its to be future home on Wacker drive, cost $20,000,000, some of us are wondering if a little bit of that modest amount might not be expended on the improvement of the opera company itself and the performances it gives; if one or two stories, for instance, might not be left off the topmost towers and the money thus saved be devoted to building up the artistic personnel and the character of the presentations. Is the object of civic opera to build sky-soaring piles of brick, concrete, and structural iron, or to give us the best possible seasons of operatic art?—that is, if you are willing to concede that operatic art exists. Many critics deny this, or only admit it with great pain.

* * *

Old Opera Goers Voice Complaints.

At any rate, while it is the very laudable civic mode to raise our Civic Opera to the skies and to hang admiringly upon everything it does, some of us, old opera-goers, dating back almost to the days when Patti christened the Auditorium, are not so contented as we ought to be. For instance, we think the personnel of the Civic Opera company needs rejuvenation very badly—that it is becoming somewhat shop-worn and second hand. We are aware that first rate artists cannot be acquired anywhere, any time, along the musical highways, but we are also aware that if a few more, which apparently are now in circulation, were secured, it might help. There is, of course, no use weeping over the past, but when we recall that a few seasons ago it was our privilege to hear regularly such singers as, for instance, Mme. Galli-Curci and MM. Muratore and Chaliapin, and that there now exist yawning gaps where their places were, it is difficult for us not to repine.

We wonder why no effort is made—or seems to be—really to replace them, if not by their equals, at least by more passable substitutes than have been found. We wonder why Mr. Schipa, who greatly delights us, departs so early in the season and is heard no more. We wonder, again, why Mme. Ivogun was permitted to make only a fleeting appearance or two and then was briskly hustled off stage forever, though she made an impression such as few sopranos ever have here when we were allowed to listen to her. We wonder why such a contralto as Mme. Onegin might not be secured for at least a few "guest" performances, if no more. We wonder why Mr. Schlusnus, whose singing and acting in "Tannhäuser" seemed a glimpse into a better operatic world, had hardly arrived among us before he was waved away again. We wonder why Miss Macbeth, a charming artiste whom we always admire, is carried on the roster apparently as a lay figure and in performance only tossed at us once or twice at a popular price matinée or Saturday night opera.

We wonder, too, at the répertoire until we are almost ready to weep hot tears of disappointment. Its stereotyped, cut and dried, antique, and venerable complexion leads us to believe that, civically speaking, repetition season after season is as inescapable as death or taxes. We would like to grow, to progress, and to have a few new sensations, but we are not permitted, or when we are asked to gather together for such happy occasions the result is usually either trifling or depressing.

* * *

Shafts with Barbs.

We read in the papers that one of the grand successes of the New York season at the Metropolitan Opera house has been the revival of "Norma," with Mme. Rosa Ponselle. And we recall that seasons ago Mme. Rosa Raisa gave at the Auditorium two or three portrayals of the Druidess that created a new standard of lyric tragedy in these parts; an unforgettable performance which thrills merely in the now distant remembrance. Mme. Raisa—the gods be thanked!—is still on the pay roll, but who would ever imagine that she is the greatest exponent of this famous rôle since the "great days of old" when Pasta, Malibran, and Grisi flourished? Let echo answer.

"Don Giovanni," a brilliant success last year, goes immediately on to the scrap heap. "Falstaff," another one, can get only two or three opportunities to poke his head above water. And—honest, now!—what earthly excuse is there for asking the public to pay to hear a grand operatic cast romp—rather heavily—through summer garden operetta like "The Bat"? Is it for such things that towers more topless than those of Ilium must be reared? I have always wondered why grand opera managements insist upon going on these periodical "Bats." Why devote the energies of an organization, which, it is proclaimed, is equaled by few and excelled by none, to suckling fools and chronicling small beer in such vice, or to "Gianni Schicchi," which may delight the pundits, but does nobody else that I ever heard express himself?

One realizes that there are operatic politics, on which account we must submit to more or less miscasting of rôles, retention of substandards, playing of favorites, "and all that." One realizes, too, that Civic Opera is an organization and is run as such—more or less of a mechanism whose wheels and pulleys must move in a duly appointed way, whether Art, with the capital A, revered of earnest souls, greatly flourishes or not. But as one looks back over the last half dozen seasons one is honestly puzzled to discover where any progress has been made, if, indeed, it has not been progress backward. We have a high grade troupe which may be relied on to do the same things in what is practically the same way, over and over, to order, with competency. And when that is said, about everything has been—or so it seems to me. It all goes into one ear and out of the other—that is, most of it does—and only at rare intervals does anything survive to make enduring music in the inner chambers of the soul.

Would it be out of order to suggest that quite a few of the members of the troupe be given a sabbatical year and for the time being, at least, their peculiarly personal wares be exploited elsewhere while a line of new goods be placed in the window instead, and that a similar course might just as profitably be pursued with the répertoire, also? Why not, just for a change, forswear what seems to have settled into a dogged system of routine and embark upon something with at least a spice of adventure?

Very sincerely, JOHN HERVEY.

* * *

Three Soloists with Symphony.

Mr. Stock's news for the week includes three different soloists for three different concerts. Jacques Thibaud, the violinist, will be among those present on Tuesday afternoon, playing Lalo's "Spanish Symphony," an elderly work whose vitality is greater than its years when it is expounded by a violinist with the knowledge of how to make it the show piece that it is. Hugo Fox, first bassoon of the orchestra, will play the Weber bassoon concerto at the children's concert Thursday afternoon. It is a repetition, as is the rest of the program, of what was done for another audience two weeks before.

Ossip Gabrilowitsch, conductor of the Detroit Symphony orchestra for ten years and a pianist much longer than that, will take to his earlier profession in the concerts of Friday afternoon and Saturday night, playing Brahms' Second Concerto. It has been nine years since he last appeared as soloist with the Chicago orchestra, though he had a long record established in earlier years.

Orchestrally, Mr. Stock has likewise decreed some pleasant things—Scriabin's "The Divine Symphony" Tuesday,

[Continued on page two.]

Screen Version of Operetta Is a Delight.

"THE STUDENT PRINCE."

Produced by Metro-Goldwyn-Mayer. Directed by Ernst Lubitsch. Presented at McVicker's theater—TOMORROW.

THE CAST.

Prince Karl Heinrich	Ramon Novarro
Kathi	Norma Shearer
Dr. Juttner	Jean Hersholt
King Karl VII.	Gustav Von Seyffertitz
Heir Apparent	Phillip De Lacey
Luis	Edgar Norton
Kellerman	Bobby Mack
Court Marshall	Edward Connelly
Old Ruder	Otis Harlan
Student	John S. Peters

By Mae Tinee.

GOOD MORNING!

Do you suppose the German author, Meyer Forster, who wrote "Karl Heinrich" three decades ago, had the slightest idea of the enormous benefit he was conferring on humanity? I reckon not. He probably loved writing his story and hoped that at least a few would enjoy reading it.



RAMON NOVARRO
Now he's a royal highness getting knowledge at Heidelberg.

A few did. One of them hearing that Richard Mansfield was looking for a new vehicle, brought the tale to him. Enthusiastically he took it to his heart, and the dramatized version took the world by storm. After that it was played by many great actors in many parts of the world, and theater lovers grew to know intimately the story of Karl Heinrich, whose fate it was to sacrifice romance for a crown.

We are acquainted with "The Student Prince" in operetta form. It now becomes our pleasure to see it on the screen.

Pleasure, I said! So many times adaptations of stage successes are anything BUT that!

* *

Charm Lies in Its Tenderness.

A simple romance, this, whose charm lies in its spring-like freshness; its tenderness of sentiment; the old world charm of sets and scenery, and the exquisite melancholy, that is like a breath from a field of tuberoses, bringing, sadly sweet, even into the breezy atmosphere of the scenes in which figure the robust drinking songs, a reminder of the evanescence of happiness.

A simple romance—that has been gorgeously screened. There was intelligent thought behind the lavish hand that spared no expense, and the result is a charming thing, made more so by the music that accompanies it in McVicker's presentation of the film.

The action starts in Karlsburg, where the populace awaits the appearance of little Prince Karl Heinrich, the heir apparent, aged 8.

He arrives in charge of his governess and is handed over to his father, Karl VII.

"It must be nice to be a prince!" sigh all the kids as the royal carriage passes.

"It must be nice," sighs the wistful little fellow in the carriage, "not to have to sit up straight and to wear any clothes you want to!"

* *

A Tutor with a Heart.

The stern father almost at once dismisses Karl's beloved governess and puts the boy in charge of a tutor. Fortunately Dr. Jüttner (most sympathetically played by Jean Hersholt) understands boys. His heart goes out to this lad who must be not like other lads. He becomes friend and beloved playfellow as well as teacher to his lonely pupil and is finally sent with Prince Karl to Heidelberg.

The two take lodgings at Ruder's Inn, which is the rendezvous for the merry students, with whom for a time the prince has a happy, carefree existence. And here is Kathi—the innkeeper's niece.

Kathi and Karl love each other.

Dr. Jüttner, though he knows he is erring in his duty, can't bear to drive the new light of joy from the face and heart of his charge by telling him that a notice has arrived that he is to wed the Princess Ilse. He puts off and puts off the evil day—and, unwitting of the shadows ahead of them, the two young people wholeheartedly carry on their romance.

Till—one day—comes a messenger from Karlsburg with the message that the king is dying and the heir to the throne must return at once to be in readiness to assume the responsibilities of his kingdom.

Karl and Kathi have been planning for a long, long drive. Karl has bought his pretty sweetheart a brand new gown and hat and she is in her room joyously putting them on. The message falls blightingly on their happy day.

"I will come back!" Karl mutters brokenly, all the old time sadness—and more—welling up into his eyes.

"I will be waiting," Kathi tells him, with a smile that quivers through a mist of tears.

But both of them KNOW—the song is ended.

When again they clasp hands it is over the bier of hopes long dead.

* *

Ramon Novarro was a Happy Choice.

Ramon Novarro, who, it now appears, will neither go into a monastery nor sing like a bird in grand opera but has signed another long time contract (these press agents!), was a happy choice for the rôle of Prince Karl. Phillip De Lacey, depicting Karl as a child, is a darling. I love his sensitive, sparkling, little face.

Norma Shearer, somehow not quite her usual utterly beautiful self, is, nevertheless, a most appealing Kathi. She plays the rôle with great enthusiasm and a sympathetic understanding of the character. All other players are well cast and do conscientious and effective work. And, from the production standpoint, as I told you, there is nothing to criticize.

There's not a lick of scented sin in the makeup of "The Student Prince" as screened. Therefore—WILL it be a box office success?

Time will show.

* *

Bits aBOUTem.

HOLLYWOOD MAIDENS ARE UP IN ARMS, I understand, because of the recent statement made by Prof. A. M. Low of London, who is alleged to have claimed that the modern girl owes so much to the chemist for her beauty that she might be called "a walking chemical experiment and a parade of substitutes for nature." The professor's analysis is told as follows:

"Hair—Seventy-five per cent use henna, peroxide, or some brightening washes. Glutinous chemicals are used in permanent waving.

"Face—The roses are of red oxide of lead creams; are extracts of petroleum; eyelashes are darkened with sienna, lampblack or carbon.

"Hands—Bleached with chemicals, fingernails are covered with tinted celluloid.

"Clothes—Mostly of imitation wood or imitation silk, made from grass or wood fiber and cellulose. Shoes are often made of paper pulp, stamped and printed with chemical dyes."

* *

THOMAS MEIGHAN, with Mrs. Meighan, has gone west to begin a short series of films for Caddo Productions, a new and personally conducted enterprise that hopes to distribute through Paramount. After the work has been completed the Meighans will return to their new home in New Port Richey, Fla.—or else to Great Neck. Hollywood never has, and, from all indications never will, appeal to the Meighans as a place of residence.

See you tomorrow!

The Lincoln Revolution

By Clifford Raymond.

THE Lincoln revolution had the peculiarity in that it occurred where it needn't have. Slavery was ruining the south, not the north. It was degrading the white workers and as they increased in numbers and came more into contact with the competition of slave labor they would not have tolerated it. If let alone it might have ruined itself and its aristocracy with it, but when it was assailed from the north it had sufficient vitality to make a beautiful fight of four years against greatly superior resources.

The north in other circumstances might have had nothing whatever to do with it. It actually had nothing to do with the north except as the necessity developed of destroying the political power of a slave holding, landed aristocracy which was an anachronism in Washington and even as such had the nation by the nose.

In the most serious material if not moral sense it was the white worker of the south and not the black who was enslaved. The white was free labor in competition with slave. So long as slavery was successful it could degrade the white worker and when its own faults began to take effect it would have ruined the white aristocrat.

* *

If the north could have kept its hands off the south the revolution against slavery would have been begun and carried through by white southern workers when they increased and nonslave-owning farmers. It would have been delayed, but eventually the southern white would have turned on the aristocracy with a Watt Tyler rebellion or a French revolution, if not with a Lincoln at least with a Bryan and with "you cannot crucify labor on a cross of ebony." But for this there had to be a complete absence of northern morals and sentiment. The northern abolutionists had to be silent. The north had to accept the free spread of slavery into the territories. It had to accept the fugitive slave law. It had to do everything morally and politically impossible for it to do. It would have required a doctrine of state rights by which New England, New York, Illinois, etc., stated their indifference to conduct, habits, social conditions and ways of life outside their own boundaries. If so complete an aloofness had been possible the south would have released its passions on itself. It would have had the revolution with the north looking on. In the course of it and at the conclusion of it the north would have received what Nova Scotia, New Brunswick and upper Canada, now Ontario, received after the colonial revolution, a wave of fugitives and refugees, of aristocrats and families of distinction, with their property confiscated and their fortunes broken.

If these admitted impossibilities had been realized the civil war as another American revolution would have been more clearly perceivable. It wouldn't have had any of its moral glamour. There would have been no morals. The whites would have fought for themselves and not for the slaves. And having won a round head victory over the cavaliers, they would have deported the blacks just as previously they had deported the Indians. It was unlikely that having run the aristocrats out and taken their property they would have continued in contact with the black labor which had caused the revolution.

Lincoln had precisely the social background for this revolution if it had been in the south and if the north had been looking on. Although slavery was morally indefensible to him he kept the moral issue out of it so far as he could, so far that the northern abolitionists were displeased and even clamorous.

* *

The progenitors of Abraham Lincoln had been drifting down hill. The Lincoln family had been weavers and iron founders when they were in New England and Pennsylvania.

Some urge or inclination in addition to the effect of primogenture kept the family edging toward the frontier. This urge can be one of courage, ambition, and competence. It also can be one of shiftlessness, incompetence, and failure.

The Hankses, Lincoln's maternal side, had a trend which suggested something in the direction of social incorrigibility even if it was only suggested. For the Lincolns, conceding an undiminished self-respect in the family, there was a record of transfer from one state to another and in each transfer a perceptible diminishment of estate and circumstances. When Abraham Lincoln was born the family was worse off in relation to the times than it had been before in America. It was to be even worse.

From this plat of descending curves the rocket of Abraham Lincoln sprang, aimed at a star. A revolution for the protection of the poor whites must have been irresistibly appealing to this inexplicable rocket which reached the star.

America has had revolutions without arms and revolutions with them. The ones which did not have human blood letting are called by other names. There have been revolutions which seemed to fall entirely but which got partly around to their objectives. The country has gone to the ramparts in small instances and has avoided them in large ones.

Shays' rebellion and the whisky rebellion took to the barricades and yet were of no consequence, although the latter had President Washington marching in his last military campaigning. The Bryan revolution never went beyond shouting in its superficial phenomena and yet it may have had a greater effect on the American republic than the citizens thereof perceive or appreciate.

Both Lincoln and Bryan tilted into a great power. The colossus which Lincoln hit came down in fragments. Bryan seemed not to have touched his. He himself seemed to have emerged as a man of busted ideas, but all the popular symbols of the thing against which his lance was laid have disappeared.

In Bryan's case that means either that the thing has passed out of existence for the time being or that it has passed out of the popular imagination. In either case it has ceased to exist. Bryan charged into a thing which was represented by cartoons of jovial rascals, of grinning human behemoths in dollar marked clothes. These were the trusts, the robber barons, the money power. His revolution changed something, either the popular conception of capital or the methods of capital itself, or possibly both. Whether it was the first, which would be the reverse of his idea, or the second, which would be a purpose of it, or the third, which would be an adaptable human compromise, his revolution destroyed the behemoth in dollar signs.

Jefferson was a revolutionist and changed a social order. He was a Virginia aristocrat but he made aristocratic government impossible of continuance. He swept the superior people out of power and he made powerful what had been known as "the vulgar."

* *

Jackson was a frontier aristocrat, a self-made one but one by assertion. He would fight a duel with a gentleman but he had to know his gentleman. Otherwise he horsewhipped or caned his opponent. He headed a revolution of the backwoods and the frontier against the survival of federalist aristocracy, against the political machinery of that aristocracy, against the congressional caucus for nominations, against the electoral college scheme of indirect presidential elections, against sound banking and for everything the frontier loved, easy money, free lands, the will of the common man rampant in his ignorance of the decisions he made.

Thus the nation is more accustomed to bloodless than bloody revolution, but it was out of the question for the Lincoln revolution to go so easily to a conclusion, although if it had developed logically and without such extensive and expansive passions and moralities it would have had its bloody action in smaller area and for fewer of the population.

The next revolution? Mr. Bryan has left it with the nation. It is one against knowledge.

(Copyright: 1928: By The Chicago Tribune.)

"Strange Interlude" Stirs Controversy

By Burns Mantle.

NEW YORK.—[Special Correspondence.]—The town—the theatrical part of it—has bursed with enthusiasm and gone cold with indifference over the production of Eugene O'Neill's "Strange Interlude."

To many the play, written in nine acts and performed from 5:15 o'clock in the afternoon until 11:15 at night, with an intermission of an hour and a half for dinner, is by far the most significant addition to American drama made within the memory of this generation.



LYNN FONTANNE gives a fine performance as the unhappy Nina in "Strange Interlude." [Muray Studios Photo.]

To their opponents, it is no more than a freak play, overwritten, pretentious and as bloaty with self-pride in its sheer bulk as a 7 foot prizefighter.

I, being a hopeful young person, take sides with the first group. "Strange Interlude," I think, stripped of everything those who dislike it may consider silly and artificial appendages, is still O'Neill's greatest play. And will, by reason of its revolutionary form, have a decided effect upon the drama of the future.

This new form includes an adaptation of the idea employed by Alice Gerstenberg in her single-act play, "Overtones," in which each character was accompanied by another self that spoke what was in the mind, as well as what was expressed in the spoken word of that character.

O'Neill has each character speak its own thought, either before or after an audible speech. And during the speaking of that thought, which practically restores the "aside" of the old drama to common and honorable usage, all action of the other characters is halted.

Thus, if Nina Leeds, the heroine, is sewing and carrying on a conversation with Sam Evans, the man she marries, and they are sitting on opposite sides of a table, she continues sewing so long as Sam's remarks are directed to her.

But the moment he begins to wonder what effect his statement or his question may have upon her, and express this wonder in speech, she ceases sewing and holds the pose until he finishes. Then she either continues momentarily to stare and to think aloud of what her reply shall be, or she resumes sewing and answers him naturally. At first, of course, this all seems strange and a little foolish. Particularly when the spoken thought seems irrelevant and only holds up the action. But gradually you become accustomed to it, and finally, before the play has covered more than two of its nine acts, you find yourself not only interested in the novelty, but eager to know the mind wanderings of the characters.

* *

Characters More Interesting.

Gradually it dawns upon you, or at least it so dawned upon me, that these characters thus made completely revealing, are much more interesting as human studies than the conventional single minded, flat voiced individuals who speak much, but reveal little.

Here we get the whole person, the full rounded and complete personality. Here are human cheats honestly exposed, sometimes to their discredit, occasionally to their glorification. And the story takes on a new fascination by reason of its completeness.

I do not mean to say that you do not weary occasionally of the length and repetition of much of "Strange Interlude." But its highlights are flaming memories, and I never have sat with any audience that was apparently more closely held by a drama than was the first audience that saw this play.

A description of the drama is more difficult. There will be as many meanings read into the O'Neill text as there are befuddled auditors seeking personally satisfying answers.

But let it go as another play by a man who has long been morbidly fascinated by the mysteries of life and the problems besetting discontented humans. A dramatist who, groping himself for the solution that satisfies, would like to talk it over with so many as happen to be similarly interested.

In presenting his argument he offers the major adventures of four normal, or, it may be, slightly abnormal humans.

Nina Leeds, New England born, living with her widower father, deeply in love with a young aviator who has been killed in the war, bitterly resents the puritanical repressions that denied her the freest physical expression of her love the night before her lover sailed away.

* * *

Marriage Her Rebellion.

She comes to hate the father responsible for shaping those repressions and deliberately dedicates her life to an expiation of her denial of love and the motherhood she craves.

Later she marries Sam Evans, a characterless writer of advertising copy deeply in love with her, and is happy in the thought that in bearing him children she will have fulfilled at least a part of her destiny. But when his mother tells her of strains of insanity in the Evans ancestry that prohibit any of its women bearing children, she is again bitterly resentful. Evans himself does not know of this ancestral taint, and must not be told for fear of the possible consequences.

Nina, still desperately in pursuit of happiness both for herself and Sam, forms a sort of biological partnership with their mutual friend, Edmund Darrell, a young and high-minded physician, who has selfishly denied his love for Nina because of a fear that marriage would interfere with his professional career. The child born of this arrangement is donated to the cause of happiness as Evans' son and named for the dead aviator.

[Continued on page three.]

ENGLISH WITHOUT A DON'T

PREPOSITIONS

By Wallace Rice.

JOHN DRYDEN, single-handed, began the prohibition against prepositions at the end of sentences which has made trouble for 200 years. Having written criticisms with the prepositions in their natural places, he rewrote them for a second edition and put them elsewhere.

He knew that "preposition" is Latin for a word placed before another, because that is the only place, in Latin, where such words can be placed. He did not know that in English it has always been right to put them at the end of a sentence. His innovation is another proof of Dr. Sayce's statement:

"We must get rid of the notion that English grammar should be modeled after that of ancient Rome; until we do so we shall never understand even the elementary principles upon which it is based."

He sat watching the hole he had seen the little beast run in and out of—isn't this good English? But hear what the schoolmaster does to it: He sat watching the hole in and out of which he had seen the little beast run. This is called "correct" English, but is it good English, natural, free, idiomatic?

The girl he's going with; the girl with whom he is going? Is there any reasonable choice for anybody here except a school teacher?

Great writers have ended sentences with so-called prepositions ever since English became a language. Havelock Ellis, a master of style, says:

"Those who lay down that every sentence must end on a significant word are the same worthy and old-fashioned people who think that a piece of music must always end monotonously on a ganging chord."

The land we live in; the flag we fight for; the God we pray to. These may not be good Latin, but they are English—the best English.

(Copyright: 1928: By The Chicago Tribune.)

This Thing and That Thing of the Theater

By Frederick Donaghey.

WHEN, the 25th, "Two Girls Wanted" shall have used up the time apportioned in the Princess, it will be moved, it is expected, up the street to the Adelphi, where Miss Eagels also will finish the 25th. . . . The 26th is restored as the date for "Excess Baggage" in the Princess: March 4 was indicated last week in a bulletin from New-York. . . .

J. P. McEvoy, once of THE TRIBUNE, drops a note to tell me that "Allez-Oop!" a recent decedent, was not his revue, and that he merely "wrote three or four sketches for it"; that its "run for twenty-five weeks in New-York and on the road" seems to him to be an indication that the public thought it good; and he adds, like Mr. Mack letting down Mr. Moran, "Maybe I shouldn't have mentioned it." Maybe, Mr. McEvoy; for, quite apart from the fact that three or four sketches make the essence of any revue, my information is that "Allez-Oop!" walked rather than ran through its time in this vale of tears and revues. . . .



MAX HOFFMAN (JR.) He's the son of Max and Gertrude, and is in "Good News."

William A. Brady (the elder) sends word that he will in time exhibit Willard Mack's play named "A Free Soul" in Chicago, and that, when he does, he, himself, will perform in the rôle wherein he is now performing in New-York. . . . Meanwhile, Mr. Brady is not without hope that somebody will be good enough to disinter whatever the scandal was about Upton Sinclair's tale named "Oil," which, also, has been (or is about to be) dramatized by Mr. Mack; for Mr. Brady, like the Duke in "As You Like It," thinks that the uses of adversity are sweet when the adversity may be turned into advertising. . . . And the younger William A. Brady is gone to London to arrange, he says, for some performing there by Miss Jane Cowl in "The Road to Rome," wherein his mother, Miss Grace George, continues to act in cities not comprehended by Miss Cowl's limited itinerary.

* *

Letters in Epitome.

Lee writes in from Glencoe to complain that, in his second inspection of "Behold This Dreamer!" he found the actors kidding, and cutting up, and "trying hard to make light of the audience"; and Lee subscribes himself as "Yours for more sarcastic play-reviews."

A lady writes down from Minnesota to say that, if Chicago were more New-Yorklike in the matter of giving matinées other than Wednesday and Saturday, she would come frequently in town to have a look at what's going on in the theaters; and she begs that her name be not used.

K. L. B. writes up from Springfield to admit that he, for one, had always been of the belief that Bernard Shaw wrote a play named "Cashel Byron's Profession," and would have wagered against me had not Mrs. K. L. B. suggested that he make certain, whereupon he looked into his set of Shaw and found that he was wrong; and he says that he deserved to have wagered and lost for having had "Cashel Byron's Profession" in his book-case for eleven years without learning that it was just an early novel of Shaw's.

R. T. Reid sends a messenger with a note to ask what law prevents stage-directors from "cutting an Ibsen play to cases," and to add that he could easily "take an hour out of 'The Wild Duck' without sacrificing a single line of real value to the play"; and I'm wondering if he might take out a single line without doing injury to the structure of what is, in some respects, Ibsen's best example of dramaturgy in writing comedy.

Many *communiques* by post ask, suggest, or insist that I do something about Drama Week, which is this week; and about all I seem able to do in the matter is to explain that Drama Week is 356 days long for me in 1928.

* *

As to Letters on "The Silver Cord."

Letters having to do with the comedy in the Studebaker should be sent not hither, but to Vox-Pop, when they concern aspects of the comedy other than drama or, perhaps, what is called "theater." This isn't the place for letters from ladies and gentlemen who regard the play as "unsocial," which seems to be the favorite adjective of those who have written indignantly about the comedy. Doubtless, there were theater-goers who regarded the comic mother-in-law of the old-time farces as "unsocial"; and it is a rare play that isn't "unsocial": it is all a question of where you're sitting. The meddler thinks "The Wild Duck" is that; and the husband who is a bum sport in his discovered infidelities thinks that Somerset Maugham ought to be hung for having let drop "The Constant Wife." . . . Anyway, give a trial to that most stimulating of forums, the Voice of the People: it is to Chicagoland what Hyde Park is to the discontents of London.

* *

Miscellany.

The author of "Kosher Kitty Kelly" has written something new, "Roulette"; and the title means, I fear, that the lad is bent on giving the low-down on something or other: perhaps, on roulette.

Accounts are that "The Second Man," shown here in October by the Theater Guild, is a hit in London, where Noël Coward has Alfred Lunt's rôle.

"Carita," it seems, is the name of the play at present regarded as something for Miss Eagels when she shall have ended her journeying in "Her Cardboard Lover"; and 'tis told of it that it calls upon the principal actress to pretend to be a man in most of the scenes.

"Broadway" ended its New-York run last night, with 608 performances as its score: thirty-two of these were given at a lowered scale of prices. . . . "The Ladder," for which the admission-fee is nothing at all, is now at the top of the long-run list, with the 500-mark passed last week.

* *

More Miscellany.

Walter Hampden, who appears to have achieved the ambition of every true-born American actor—that of performing nowhere save New-York—is preparing to revive "King Henry V," a chronicle of Shakspere's which hasn't had much attention in this country since Mansfield gave it, when the current century was getting under way.

Miss Patricia Collinge has been engaged by Mr. Tyler for the roster of celebrities he is about to put into "She Stoops to Conquer," wherein she will be Constance—the rôle acted well and becomingly by Miss Katherine Krug in the recent performances of the farce in the Goodman Memorial. Lyn Harding will be Hardcastle; Mrs. Carter, Mrs. Hardcastle; Lawrence D'Orsay, Mr. Marlowe; O. P. Heggie, Diggory. That Miss Fay Bainter will be Kate and Glenn Hunter Tony has been announced. "This," wires Mr. Tyler, "completes the cast with the exception of young Marlowe and Hastings." Yes, indeed!—and they are merely the most important rôles in the farce.

When Miss Barrymore shall have finished her delightful performances in "The Constant Wife" in the Harris, she will be succeeded there, it is planned, by Miss Mary Boland in "With the Help of Emily."

Miss Claiborne Foster is to have Mrs. Carter's old part in a New-York revival of "The Heart of Maryland," which was profitable boob-bait midway through the Mauve Decade.

[Other Drama on Page Three of This Section.]

Opera Lover Makes Telling Complaints

By Edward Moore.

[Continued from page one.]

Roussel's Suite and Gliere's "The Sirens" for Friday and Saturday, Bach's Second Concerto for Tuesday and his Third for Friday and Saturday. These are confidently recommended in all respects.

* *

About the Schubert Contest.

The Schubert Centennial regrets, and says so in a letter, not to have seen in this newspaper any announcement of the extension of the closing date of the composers' contest. Wherefore this department, apprised for the first time of this no doubt important item, hastens to relay the information that the closing date is no longer March 31 of this year, but April 30.

No action of the season has been more pertinaciously followed, not even Mr. Insull's successful insistence that Chicago must and shall have a new opera house. It will be interesting to see what comes out after the dust has settled. The first proposition was to finish the Unfinished Symphony, but this evoked comments that varied in their expression of derision all the way from the prick of a rapier to the thud of a baseball bat. Wherefore finishing the unfinished speedily moved out of the front line and the vacant space was taken by a proposition tending merely toward homage to Schubert.

Now the centennial organization defines its aims in this simple fashion. It desires original orchestral compositions in one of these two categories:

(a) Symphonic works in one or more movements, presented as an apotheosis of the lyrical genius of Schubert and dedicated to his memory on the occasion of his centennial.

(b) Variations on Schubert themes.

In the execution of works in these categories composers have the widest latitude both for content and form, are free to use Schubert themes for quotation or for purposes of variations, and are entitled to use Schubert sketches.

If nothing much worth while comes out of this, it will not be the fault of publicity, for every country where any composer has been known to put ink to paper has heard about it. Contrariwise, if something good is uncovered, it will mean a new chapter on the science and art of advertising.

So, as the lamented B. L. T. used to say, we are c. to k.

* *

From Baritone to Tenor.

Considerable publicity, though not yet world-wide, was expended on the change that only a short time ago came over the voice and scenic adornment of the famous baritone, Louis Graveure. No longer ago than last Sunday he gave a song recital in New York, and a startled world discovered that his baritone voice had become tenor and his whiskers had disappeared. What is more, he says he is going to Berlin to sing tenor rôles in opera.

Neither change is entirely unprecedented, though anything so drastic as the double gesture is not usual. John Philip Sousa sacrificed his own beard here in Chicago during the war, giving as reason the fact that he liked to take long walks by himself and that the growing tendency of otherwise charming young ladies to take his arm and help him across the street was annoying him beyond the vocabulary of a polite man to express. Also, Jean de Reszke—and, for that matter, several other tenors, too—was a baritone before he became a tenor.

It is doubtful, though, whether any of them waited as long as Mr. Graveure. For he has been baritoning hither and yon, wherever the booking managers and the Postal Guide could find a recital platform, for at least eleven years, and for some time before that he sang in light opera under the name of Wilfred Douthitt. The telegraphed accounts say that he is forty-six years old now.

Anyway, he sang "Che gelida manina," from "La Bohème"; "Salut, demeure," from "Faust"; the Flower Song from "Carmen," and quite a collection of songs, all in the tenor range and without benefit of transposition.

* *

A Time Worn Query.

One of the rewards of life is the feeling that at one time or other one has been ever so slightly influential, that information put into printed form has been understood and digested. Many times during the last several years this department has had occasion to announce that it can express no opinion about supposedly ancient and valuable violins, especially at long distance—that such matters are the business of violin experts, and not expert violinists, either.

So there is something of a kick in reading this, one of this week's letters:

"I have an old violin which a friend told me recently was valuable. . . . The label inside, which is yellow with age, bears the following, 'Anno 1725 Carlo Bergonzi fece in Cremona.'"

The violin expert can tell how valuable and how genuine it is after he examines it. He can also tell, if he happens to feel in the mood for conversation, that the label means little or nothing. Misleading labels have been stuck inside violins for so many years that the trade does not even consider them deceit any longer, and certainly not fraudulent.

Communications usually have had to do with nothing less than Stradivarius or Guarnerius specimens. The Bergonzi is a variant from the customary. But I have answered literally dozens of letters on the subject in the last three or four years and never yet have I received a follow-up letter telling me that the supposed treasure had been found to be genuine.

* *

Here and There in Music.

The Chicago Civic Opera company has now finished its annual series in Boston, and it joyfully relays the information that all records for receipts were broken during its two weeks there. During this week it will be closer to Chicago, though not any too close, at that. "Resurrection," with Mary Garden, will be sung at Rochester tomorrow night, but with George Eastman's seats occupied by some one else. He arranged for the visit of the company and then sailed on a big game hunt in Africa.

Akron, O., will be the next stop. "Aida" on Tuesday night with Rosa Raisa, Cyrena Van Gordon, Charles Marshall, Giacomo Rimini, and Virgilio Lazzari, Giorgio Polacco conducting; followed by "Hansel and Gretel" Wednesday afternoon, with Lucille Meusel, Olga Kargau, Elinor Marlo, Lorna Doone Jackson, Augusta Lenska, Maria Claessens, and Desiré Defrere, and "La Traviata" Wednesday night, with Claudia Muzio, Charles Hackett, and Richard Bonelli.

For the rest of the week the company will be in Detroit, with "La Gioconda," "Mme. Butterfly," "Carmen," and "Il Trovatore" as the attractions.

SOLOIST



KATHRYN WITWER.
[De Gueldre Photo.]

This Chicago soprano is announced as soloist with the Chicago Mendelssohn club on Thursday night at Orchestra hall. Under the direction of Calvin Lampert, the chorus will sing a series of part songs for male voices and Miss Witwer will include various groups of her own solos. For many years past it has also been the custom for chorus and soloist to present an elaborate work jointly.

Music Notes

It is pleasant news that the Beggar's Opera is returning. It is the first of the musical plays, two centuries old, to be exact, and they say that when it was new, back in 1728, its tunes were already old. That would seem to give some idea of their vitality.

John Gay wrote the piece as an amusing attack on political conditions and in the form of a burlesque of the grand opera of his day. Instead of calling in a composer, he wrote lyrics to be fitted to existing melodies, street songs, folk tunes, ballads, songs, and snatches, with an occasional impertinent borrowing from George Frederick Handel, who just then was going strong as an operatic composer in London. In all there were sixty-nine musical numbers, about three times the number considered adequate for the musical show nowadays.

But neither the satire nor the burlesque account for the life of the work. Its life has been its own, something quite independent of the purposes for which it was intended. They said of it then that it made Gay, the author rich, and Rich, the manager, gay, and it has continued to amuse and entertain its audiences ever since. A great part of its melodies are as good now as ever, and they were good then.

The company is on its way home to London after a tour of the western states. It will come to the Eighth Street theater Feb. 20 and remain there two weeks.

The Mu Xi chapter of Mu Phi Epsilon will give a program at the Stevens hotel this afternoon. Cara Verson and Pauline Peebles, pianists; Harriet Case, soprano; Jane Sisson, violinist, and Florence Dangremond, cellist, will be the participants.

The North End Mothers' club of Evanston is sponsoring a popular priced recital by Josef Lhevinne, the pianist, Friday night. It will take place in the auditorium of the Haven school, Prairie avenue and Lincoln street.

E. M.

ERLANGER WED. and SAT. MATINEES
HOLIDAY MATINEE TOMORROW
LINCOLN'S BIRTHDAY
LAST 2 WEEKS
CHARLES DILLINGHAM Presents
FRED STONE
in
"CRISS CROSS"
With DOROTHY STONE

Coming Sunday Eve., Feb. 26
CECIL B. DeMILLE'S Pathe Presents
KING of KINGS
Adaptation by JEANIE MACPHERSON
The Supreme Dramatic Spectacle
PRICES—Evgs., 50c, $1.10 and $1.65. MATINEES, 50c, 75c and $1.10.
MAIL ORDERS NOW

SELWYN LAST WEEK
The Musical Comedy Supreme
FAREWELL PERFORMANCE SAT. EVE FEB. 18th
HELEN FORD IN "PEGGY-ANN"
with LULU McCONNELL
The UTTERLY DIFFERENT MUSICAL COMEDY
"Smartest, Snappiest, Liveliest Show in Town"

SELWYN COMING MONDAY, FEB. 20TH
Mats. Wed. (Washington's Birthday), Thurs. and Sat.
Lawrence Schwab and Frank Mandel Bring You
The Red Hot Collegiate Musical Comedy
GOOD NEWS
With an All-American Team of Players, Including
Jack Haley, Dorothy McNulty, George Schiller, Mildred Brown, Peggy Bernier, Edwin Michaels, Hugh Cameron, Katherine James, Barry Walsh, Max Hoffmann Jr., Dorothea James, Ralph Sanford
Not Forgetting FORTY FLAPPER FRESHIES and
ABE LYMAN (Himself) and HIS ORCHESTRA
SEAT SALE OPENS TOMORROW (MONDAY)

CORT
ALL THE CRITICS AGREE—THERE'S A GREAT SHOW IN TOWN—DON'T MISS
GREATEST OF MYSTERY THRILLERS
WOODEN KIMONO
AMY LESLIE SAYS: "Wooden Kimono" provided one of the funniest time shrieking and shuddering evenings of hysterical revelry. Chicago will like it better than any show it has had since 1865."—Daily News.
ASHTON STEVENS SAYS: "Hot and soft boiled critics thrill to 'Wooden Kimono'."—Herald and Examiner.
C. J. BULLIET SAYS: "What a swell mystery play 'Wooden Kimono' turned out to be. The audience ate it up with wild hysteria."—Evening Post.
FRED DONAGHEY SAYS: "The first night audience was imbecilely demented."—Tribune.
CLAUDIA CASSIDY SAYS: "Not enough to make first-even good-nighters creep; I thought it was fun."—Journal of Commerce.
FRITZ BLOCKI SAYS: "'Wooden Kimono' booms its way into Cort, winding up with a tempestuous climax that comes up like a typhoon out of a dead calm and leaves you actually breathless."—Evening American.
VIRGINIA DALE SAYS: "Thrills that rose to howls of combined glee and thrills."—Journal.
POP. MATS. WED. AND SAT.

NEW ORPHEUM PALACE
Orpheum Circuit Vaudeville
RANDOLPH AT LA SALLE | TWICE DAILY 2:15—8:15 | ALL SEATS RESERVED | TELEPHONE STATE 6977-8-9
A Scintillating and Amusing Program
Personal Appearance of
The Distinguished Star of Stage and Screen
EUGENE O'BRIEN
In the Tense and Gripping Playlet "RESTITUTION"
BOYLE & DELLA in "A Laugh a Minute"
LA BELLE POLA
The Simian Dancer, with KIKI AND JUNGLE BAND
JOE WILTON & REX WEBER
Present the Laughing Farce "Mr. America"
First American Tour
HERMANOS WILLIAMS
Argentine's Famous Creator of Original Tangoes
BILLY AND ELSA NEWELL
In New Comedy Songs and Smart Chatter
John—MARRONE AND LA COSTA—Alfredo
In Their New Terpsichorean Sensation
DAVE APOLLON & CO.
In A Gay and Glittering Revue with the MANILA ORCHESTRA

SHUBERT GREAT NORTHERN
TONIGHT MATINEES WED. & SAT.
Schwab and Mandel present The GLORIOUS MUSICAL SUCCESS
The DESERT SONG
with
ALEXANDER GRAY
CHARLOTTE LANSING
BERNARD GRANVILLE
100 GOLDEN VOICES
24th WEEK IN CHICAGO
SPECIAL ATTENTION GIVEN MAIL ORDERS, CONVENTION and THEATRE PARTIES. WRITE DIRECT TO MANAGER GREAT NORTHERN THEATRE.
SEATS NOW SELLING FOR ALL PERFORMANCES 4 WEEKS IN ADVANCE

SAM H. HARRIS THEATRE
Evenings at 8:25
Mats. Wed. and Sat. at 2:25
No Sunday Evening Performances
SPECIAL LINCOLN'S BIRTHDAY MATINEE TOMORROW AT 2:25
GILBERT MILLER presents
ETHEL BARRYMORE
in The CONSTANT WIFE
by W. SOMERSET MAUGHAM

KEDZIE—Now The Home of Spoken Drama
MADISON ST. and KEDZIE AVE. Telephone Kedzie 1134
Ticket Office Open 10 A. M. to 10 P. M.
Presenting Loop Stage Plays at One-Third Loop Prices
MATS. AT 2:30; EVES. AT 8:30
ALL THIS WEEK
ALIAS THE DEACON
Mats. Sun., Thurs., Sat., 25c, 50c
Evenings, 50c, 75c
Sun. and Sat. Eves., 50c, 75c, $1
Next Sunday—"RAIN"

UNIVERSITY OF CHICAGO
LEON MANDEL ASSEMBLY HALL
57th St. and University Ave.
ELLY NEY Pianist
TUESDAY, FEBRUARY 14, 4 P. M.
(Auspices University Orchestral Assn.)

MINTURN CENTRAL
Evgs. 8:30. Mats. Wed. and Sat. 2:30
LAST WEEKS
KONGO
Third Big Month
CHICAGO'S COOLEST NIGHT RESTAURANT
Chez Pierre By the Lake
ONTARIO AND FAIRBANKS CT.
SPECIAL SUNDAY DINNER $2.00
An Elaborate Performance
A Matchless Dance Orchestra
No admission or cover charge to dinner guests arriving before 7:00 P. M. for the entire evening except Saturday.

BLACKSTONE
A. L. ERLANGER & HARRY J. POWERS, MGRS.
TONIGHT AT 8:20 $1.00 to $2.50
MATS. WED. and SAT. 2:20 Best Seats $2.00
LAST WEEK
GLENN HUNTER
(Direction GEORGE C. TYLER)
in
BEHOLD THIS DREAMER
A PARADOX
from THE NOVEL by FULTON OURSLER
DRAMATIZED by FULTON OURSLER and AUDREY KENNEDY
Starting Monday Night, Feb. 20
THE FAMOUS
IRISH PLAYERS
Direction George C. Tyler
in Sean O'Casey's
"THE PLOUGH AND THE STARS"
Every Night, $1.00 to $2.50. Wed. and Sat. Mats., Best Seats $2.00
Mail Orders Now

A. H. WOODS' ADELPHI 2 Remaining Weeks Only
NO SUNDAY PERFORMANCES
THE ORIGINAL BOOKING OF 4 WEEKS WILL NOT BE EXTENDED. THE ENGAGEMENT WILL END SAT. FEB. 25
Seats Selling at Box Office for All Remaining Performances.
Gilbert Miller & A. H. Woods Present
JEANNE EAGELS
in
"Her Cardboard Lover"
By Jacques Deval
Adapted by Valerie Wyngate & P. G. Wodehouse
MATINEES WED. & SAT.

ILLINOIS TONIGHT MATINEE SATURDAY
AND EVERY NIGHT, 8:15 ONLY, 2:15
A. L. ERLANGER AND HARRY J. POWERS, MGRS.
PLENTY GOOD $1.10 SEATS AT BOX OFFICE FOR EVERY PERFORMANCE.
SIXTH EDITION ~ AMERICA'S GREATEST REVUE
EARL CARROLL VANITIES
CO. OF 100 & ORIGINAL N.Y. CAST & PRODUCTION INTACT
MOST IMPORTANT AGGREGATION OF STELLAR COMEDIANS AND FAMOUS BEAUTIES EVER ASSEMBLED
MORAN & MACK as the "TWO BLACK CROWS"
JULIUS TANNEN JOHNNY DOOLEY
NORMAN FRESCOTT
CO. OF 100 ~ 60 VANITIES BEAUTIES ~ 24 FOSTER GIRLS

MANN'S MILLION DOLLAR RAINBO ROOM
CLARK ST. at LAWRENCE AVE.
World's Foremost Restaurant and Amusement Palace
Famous for Our Dinners
LIMITED ENGAGEMENT
ISHAM JONES and His World Famous Orchestra
"RAINBO FLURRIES"
Gorgeous Midwinter Production
Staged by LEROY J. PRINZ
For Reservations - Ardmore 3700

PLAYHOUSE 410 S. Michigan Blvd.
"CYRANO DE BERGERAC"
—Famous Pictures—
Also CHARLIE CHAPLIN in "Easy Street"

BERTHA ott ANNOUNCES
STUDEBAKER THEATRE TODAY at 3:30
ERNEST Piano Recital Hutcheson
THE PLAYHOUSE TODAY at 3:30
WILLIAM N. Piano Recital HUGHES
KIMBALL HALL Next Tuesday Evening Feb. 14, at 8:15
JACQUES Joint Recital RUDOLPH
Gordon and Reuter
STUDEBAKER THEATRE Next Sunday at 3:30
Piano Recital Rosenthal
THE PLAYHOUSE Next Sunday at 3:30
PIANO RECITAL
Leo PODOLSKY
Glickman's PALACE, Blue Island Ave. at Roosevelt Rd. Harrison 6381
MICHAL MICHALESKO
In a New Romantic Play with Music
FORGOTTEN CHILDREN
MAUDE ROYDEN
SUNDAY, FEB. 19—3:15 P. M.
ORCHESTRA HALL
50c, 75c, $1. Box Office and 59 E. Monroe

SHUBERT OLYMPIC
Seats on Sale 3 Weeks in Advance
Tonight—MATS. WED. & SAT.
JOSEPH SANTLEY'S MERRY MUSICAL COMEDY "JUST FANCY!"
with
RAYMOND HITCHCOCK
IVY SAWYER
ERIC BLORE
MRS. THOS. WHIFFEN
H. REEVES-SMITH
JOSEPH SANTLEY
300 LAUGHS!
Most Colorful Show in Town!

STUDEBAKER
Every Evening at 8:30 Matinees Wednesday and Saturday at 2:30
2ND CROWDED WEEK BEGINS TONIGHT AT 8:30 EXTRA MATINEE TOMORROW
Seldom Has There Been Such a Welcome Accorded to Any Play and Player as That Given by Chicago Playgoers and Press to
William A. Brady's Masterful Production of
The SILVER CORD
By SIDNEY HOWARD
with
LAURA HOPE CREWS
AND CAST OF DISTINGUISHED ARTISTS
Here's Where Critics and Public Agree:
"Chicago's average for the season in the item of drama is definitely higher because of 'The Silver Cord'."—Tribune.
"It is a great play and beautifully played."—Daily News.
"Cheers were on the tips of the enthusiastic audience at the end of the first brilliant evening."—Evening American.
"The Silver Cord" is an amazing study . . . "In one sense it is the greatest sex play that ever came to town."—Journal.
"There's a lot of comedy—and some magnificent drama."—Post.
"A deeply impressive drama and a gorgeous show."—Journal of Commerce.

4 COHANS TONIGHT MAT. SAT. ONLY
A NIGHT IN SPAIN
SPECTACULAR N.Y. WINTER GARDEN REVUE
12th CAPACITY WEEK
PHIL BAKER
AILEEN STANLEY
TED HEALY
and COMPANY of 100
CELEBRATED GERTRUDE HOFFMAN GIRLS
The FAMOUS SENORITAS DE SEVILLE
FIRST TIME in AMERICA SENSATIONAL SPANISH DANCER
HELBA HUARA
32 GORGEOUS SCENES
The SMASHING REVUE SENSATION
SEATS 4 WEEKS IN ADVANCE

GOODMAN Lake Front at Monroe ALL SEATS $1.50
Ibsen Centennial Production "The WILD DUCK"
Evenings, exc. Sun., 8:15; Matinee Friday

RIALTO State at Van Buren Continuous 11—11
BURLESQUE
"HITS AND BITS OF '25"
VAUDEVILLE—Feature Picture

RAINBO FRONTON
CLARK STREET AT LAWRENCE
JAI-ALAI EVERY NITE 8:15
POPULAR MATINEE SATURDAY 2:15
Rep. Rainbo Arc. 3700 Sunday Nos. 9001
"BI-LO" PATRONS ADMITTED FREE TO
RAINBO GARDENS
ANNUAL ORGAN CONCERT
VAN DUSEN ORGAN CLUB
MON., FEBRUARY 13 at 8:15
KIMBALL HALL
Tickets $1.10 (Inc. Tax)

CORT
ALL THE CRITICS AGREE—THERE'S A GREAT SHOW IN TOWN—DON'T MISS
GREATEST OF MYSTERY THRILLERS
WOODEN KIMONO
AMY LESLIE SAYS: "Wooden Kimono" provided one of the funniest time shrieking and shuddering evenings of hysterical revelry. Chicago will like it better than any show it has had since 1865."—Daily News.
ASHTON STEVENS SAYS: "Hot and soft boiled critics thrill to 'Wooden Kimono'."—Herald and Examiner.
C. J. BULLIET SAYS: "What a swell mystery play 'Wooden Kimono' turned out to be. The audience ate it up with wild hysteria."—Evening Post.
FRED DONAGHEY SAYS: "The first night audience was imbecilely demented."—Tribune.
CLAUDIA CASSIDY SAYS: "Not enough to make first-even good-nighters creep; I thought it was fun."—Journal of Commerce.
FRITZ BLOCKI SAYS: "'Wooden Kimono' booms its way into Cort, winding up with a tempestuous climax that comes up like a typhoon out of a dead calm and leaves you actually breathless."—Evening American.
VIRGINIA DALE SAYS: "Thrills that rose to howls of combined glee and thrills."—Journal.
POP. MATS. WED. AND SAT.

ORCHESTRA HALL
CHICAGO SYMPHONY ORCHESTRA FREDERICK STOCK Conductor
TUES. AT 3:15 JACQUES THIBAUD
Bach Suite No. 2, B Minor; Beethoven "Romeo and Juliet"; Scriabin Opus 70, "Poem"; Lalo Spanish Sym. for Violin and Orchestra.
FRIDAY at 2:15 SATURDAY at 8:15
OSSIP GABRILOWITSCH
Bach Con. No. 3, G Major; Debussy "Iberia" from "Images"; Gliere Sym. Poem "Sirens"; Brahms Con. for Pianoforte No. 2, B Flat Major.
ORCHESTRA HALL
BURTON HOLMES
WED. EVE. FRI. EVE. SATURDAY MATINEE
HAPPY HAWAII
A GLORIOUSLY PICTURED
TRAVEL REVUE
LET'S GO!
TICKETS NOW $1.50, $1.00 AND 500 GOOD SEATS AT 50c
AUDITORIUM, SUN. AFT., MAR. 1
HENRY E. VOEGELI ANNOUNCES
PADEREWSKI
TICKETS FEB. 27—MAIL ORDERS NOW $4.40, $3.30, $2.75, $2.20, $1.65, $1.10

WOODS THEATRE
LAST 2 WEEKS
(Closing Feb. 25th)
VINCENT YOUMANS
PRODUCTION OF
THE NAUTICAL MUSICAL COMEDY
HIT THE DECK
with
QUEENIE SMITH
CHARLES PURCELL
TRIXIE FRIGANZA
Best Seats Now
FOR FINAL PERFORMANCES AT BOX OFFICE
POPULAR PRICE MATINEES WEDNESDAY & SATURDAY
At 2:20 $1 to $2.50 Plus Tax

SHUBERT GARRICK EVENINGS 8:30 MATINEES 2:20
MATINEES 50c, 75c, $1.00
NIGHTS (EXCEPT SAT. & SUN.) 50c to $2.00
MAT. TODAY BEST SEATS $1.00
LAST TWO WEEKS of AL JOLSON
IN WARNER BROS. SUPERSONIC TALKING
"The Jazz Singer"
ON THE VITAPHONE
You Don't Know AL JOLSON Until You See and Hear Him in "The JAZZ SINGER"
ENGAGEMENT ENDS FEB. 25th
Seats Now Selling for Final Weeks

GOODMAN TODAY at 3:30
Winifred Macbride
IN PIANO RECITAL
KINSOLVING CONCERT COURSE
ORCHESTRA HALL TUES., FEB. 21 at 8:15
SOPHIE Braslau CONTRALTO | WALTER Gieseking PIANIST

EIGHTH ST. THEATRE
Beggar's Opera
THE ORIGINAL CAST FROM LONDON
Prices $1 to $2.50. Box Office Now Open
Positively for Two Weeks Only

ORCHESTRA HALL TODAY at 3:00
THOMAS LOFTUS
(BARITONE)
PROFESSIONAL DEBUT

Now and to Come in City Theaters

THIS is the calendar for the Chicago theaters as indicated by the resident-managers down to midnight of Friday last. Change of plans since last Sunday's issue has been made with respect to some of the houses:

"Alias the Deacon" in the Kedzie: a play about a good-hearted card-sharp and a put-upon widow that had a run last season in the Studebaker and the Playhouse. 'Twill be given here (for this week) by the new stock-company, headed by Miss Rhea Diveley and John A. Willarde. . . . This afternoon.

¶ ¶ ¶

"The Silver Cord," with Miss Laura Hope Crews, in the Studebaker: a good and a witty comedy by Sidney Howard, telling about a mother so selfish that she plays havoc with the happiness of her two sons and the women they love. Excellently acted by Miss Crews and Miss Elisabeth Risdon. . . . Second week.

¶ ¶ ¶

"Wooden Kimono" in the Cort: a well-done-it piece that is, perhaps, as good as most of, if not all of, the other well-done-it pieces. . . . Second week.

¶ ¶ ¶

"The Wild Duck" in the Goodman Memorial: one of Ibsen's best comedies in a revival so belated that the piece should have the appeal of novelty to the majority of Chicago's theater-goers. Good acting by Miss Dorothy Raymond, Miss Katherine Krug, and Whitford Kane. . . . Second week.

¶ ¶ ¶

"Her Cardboard Lover," with Miss Jeanne Eagels, in the Adelphi: a fair-ish French farce that is made screamingly funny by Miss Eagels in a rôle as far as may be from that performed by her in "Rain." . . . Third week.

¶ ¶ ¶

Earl Carroll's Vanities in the Illinois: a show bearing this name to be given in Chicago. Julius Tannen, Moran and Mack, and Johnny Dooley are of the company; and they make the show worth while. . . . Fourth week.

¶ ¶ ¶

"Peggy-Ann," with Miss Helen Ford, in the Selwyn: a song-and-dance play based on "Tillie's Nightmare." Miss Lulu McConnell is in it, and is immensely funny. . . . Fourth and final week.

¶ ¶ ¶

"Just Fancy!" in the Olympic: a romantic comedy with music made from A. E. Thomas' piece named "Just Suppose!" Joseph Santley has with him in the cast Raymond Hitchcock, Mrs. Griffin, H. Reeves-Smith, Miss Ivy Sawyer, and Eric Blore. . . . Sixth week.

¶ ¶ ¶

"Kongo" in the Central. . . . Fifth week.

¶ ¶ ¶

"Two Girls Wanted" in the Princess: a comedy by Gladys Unger and Winchell Smith, with Miss Nydia Westman, Miss Mary Philips, and Donald Foster. . . . Eighth week.

¶ ¶ ¶

Miss Ethel Barrymore in "The Constant Wife" in the Harris: a brilliant comedy by W. Somerset Maugham wherein this actress has her most popular conveyance since "Déclassée." . . . Eighth week.

¶ ¶ ¶

Fred and Miss Dorothy Stone in "Criss Cross" in the Erlanger: the long-popular clown and his lovely daughter in a show fashioned with the talents of both in view. . . . Eighth week.

¶ ¶ ¶

Glenn Hunter in "Behold This Dreamer!" in the Blackstone. Miss Elinor Patterson and Thomas A. Wise are of the cast. . . . Eighth and final week.

¶ ¶ ¶

"A Night in Spain" in the Four Cohans: a funny show from the New-York Winter Garden, with Miss Aileen Stanley, Ted Healy, and Phil Baker heading the long roster of performers. . . . Twelfth week.

¶ ¶ ¶

"Hit the Deck!" in the Woods: a song-and-dance comedy with tunes by Vincent Youmans, composer of "No! No, Nanette!" Miss Queenie Smith, Charles Purcell, and Miss Trixie Friganza are in the principal rôles. . . . Fifteenth week.

¶ ¶ ¶

"The Desert-Song" in the Great Northern. . . . Twenty-fourth week.

* *

Impending.

"Good News" in the Selwyn. . . . Opens February 20.

The Irish Players in the Blackstone. . . . Open February 20 (with "The Plough and the Stars").

"The Beggar's Opera" in the Eighth-Street Theater. . . . Opens February 20.

"Oh, Kay!" with Miss Julia Sanderson, in the Garrick. . . . Opens February 26.

"Excess Baggage" in the Princess. . . . Opens February 26.

"Diplomacy," in George C. Tyler's revival, in the Blackstone. . . . Opens March 19.

NEW THINGS OF THIS WEEK IN MANHATTAN

"These Modern Women," by Lawrence Langner, with Miss Chrystal Herne, Minor Watson, and Miss Helen Flint. . . . Mr. Langner is one of the important persons of the Theater Guild.

¶ ¶ ¶

"Quicksand," by Warren F. Lawrence, with Robert Ames. . . . The author is a brother of Vincent Lawrence.

¶ ¶ ¶

"Hot Pan," by Michael Swift. . . . Open-alley stuff in the Village.

¶ ¶ ¶

"Hoboken Blues," by Michael Gold. . . . More up-an-alley stuff in the Village, and, like "Hot Pan," for the love of Mike.

¶ ¶ ¶

"The Clutching Claw," by Ralph Kettering, with Ralph Morgan, Miss Elaine Dupree, and Robert Middlemass. . . . Mr. Kettering is house-manager of the Adelphi Theater for A. H. Woods. His play, which this week will be in Broadway, was an Englewood *première* in recent weeks.

¶ ¶ ¶

Besides, "The Shanghai Gesture," with Miss Florence Reed, will be restored to the sight and hearing of the Manhattan populace, which thought it liked stuff when, two years ago, it was here there.

F. D.

NONE COULD BE BETTER IN IT



MISS ELISABETH RISDON

SHE'S in the part of Christina, the rebellious daughter-in-law of "The Silver Cord," in the Studebaker; and Chicago should give thanks to Miss Crews' manager for having put Miss Risdon back into the character she originated with the Theater Guild in New-York: not because she originated it, but because she's so good in it that nobody could be better. . . . Miss Risdon has acted many parts here, including six or seven with the resident company that held forth two years ago in the Adelphi. And she is remembered by those who saw "The Lady" in 1923 in that theater.

THE ARMCHAIR PLAYGOER

By Fanny Butcher.

For those who do their playgoing in the armchair, or who, having seen a play, relish it again in reading it. Next week is National Drama week. Have you a little drama in your home?

IN NEW YORK.

THERE is only one opening this week in New York which you may attend vicariously. That is a revival of Henry Arthur Jones' "Mrs. Dane's Defense."

There is something rather tragic about the business of revivals. All of the old theater-goers say: "The stage isn't what it was when I was a young man. Now, take 'Mrs. Dane's Defense,' for instance. That was a play!" . . . and on and on. And then somebody really believes them—after having looked up the statistics about its popularity and found them good—and there is a revival with all of the stars that aren't at the moment in residence with some hit, and the contemporary audience says, "Ho, hum. How very delightful and old fashioned," or "Did that play give grandma a little moment of shockiness?"

Well, you know how you feel about plays of the generation of Henry Arthur Jones. He was one of the greatest and most popular playwrights of his day, as representative of his generations' tastes as Sidney Howard is of ours [and of about the same popularity]. And now a revival of a Henry Arthur Jones play [you never say a "Jones" play the way you say "an O'Neill play"] is quaint and dated and amusing because it is those things. And that is no more true of Henry Arthur Jones than it is of Arthur Wing Pinero or Oscar Wilde. But unless you see them or read them you can't know what the old theater-goers were like, for the creative listener is just as much a reality on the stage as he is in music.

The popular plays of a period are a reflection of the social ideas of that period. Occasionally a powerful play will change social ideas, but very rarely. It merely reflects them or catches them in the making rather than in the waning. Anyway, after all this preamble, why not read "Mrs. Dane's Defense"? And the rest of the Henry Arthur Jones plays that are in his collected works? They'll be illuminating.

¶ ¶ ¶

"Salvation," by Sidney Howard and Charles MacArthur, is not as yet to be read as a play. Of course it isn't a dramatization of "Elmer Gantry," but the heroine of "Salvation," like the heroine of the ill fated "Bless You, Sister!" is undoubtedly drawn from the same source as the heroine of "Elmer Gantry," and Mr. Donaghey comes right out and calls them the "Aimee McPherson plays." They say that Bayard Veiller had a dramatization of "Elmer Gantry" all finished and ready to be turned over to the producers, with assured success, but he got a severe case of something over it and destroyed the manuscript. Anyway, there's "Elmer Gantry" to be reread (or read, if you're the one person who missed it).

¶ ¶ ¶

There is news that "The Captive" by Edouard Bourdet, which was shooed off the stage in New York amid much booing, and which was supposed to be available only to those who could take it off in a corner and read it without sitting right out in public and seeing a homosexual play, is to be produced in stock in Baltimore. There has never been any ban on its being read in private, however.

¶ ¶ ¶

Walter Hampden has revived "Caponsacchi," which ran up a total of 272 performances last year. If we want to know exactly how it sounds on the stage there is the acting version, the play made by Arthur Goodrich and Rose A. Palmer. And if we prefer to go to the literary source of the play we may dig out a copy of Browning and read "The Ring and the Book." There is published a special edition of "The Ring and the Book" by the Crowell Publishing company, which will wear across its face the legend, "The Walter Hampden Edition."

¶ ¶ ¶

"Show Boat," a revue with the inspiration of Edna Ferber's novel of that name, gives armchair playgoers an excuse to read again that buxom, gaudy tale. Edna Ferber and George Kaufman have another success in New York called "The Royal Family," which is getting itself published very soon, but is not, as yet, available to us in the hinterland. It is about the royal family of the stage—and there are tales of a famous actress, once one of the author's best friends, who now speaks not as she passes because she thinks she is the heroine of the play. O, ho!

* *

IN CHICAGO.

There is no premiere for armchair playgoers to attend in spirit this week, so why not get Percy Hammond's book about the theater called "But—Is It Art?" and have a grand time. He used to be dramatic editor of our paper, and so he's Chicago. His are very amusing pieces about the theater and assorted diversions. The "Epithet" which begins the book, is all about how a feller needs a friend if his name is Percy. It's good for a laugh a paragraph.

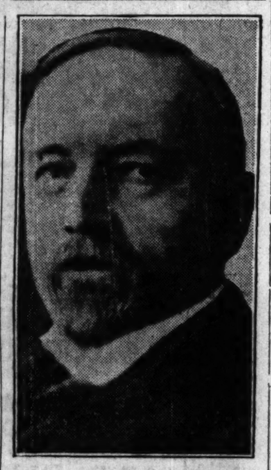
* *

PUBLISHED.

"The Cross Stitch Heart and Other Plays" is the latest collection of Rachel Field's one acters, which are destined to be popular. Her "Three Pills in a Bottle" is said to be one of the most popular one act plays ever written, as it has been performed over six hundred times to the knowledge of the author, and any one who has ever published a one act play knows that whenever a group can give a play without paying royalty—that is, without the author's knowledge—it takes a stern soul to send in the ten or twenty dollars, so that six hundred times by actual count may mean twice as many by fact. There are six plays in this volume, as well as in her first one, called "Six Plays."

¶ ¶ ¶

"The Devil in the Cheese," by Tom Cushing, was a success of the season 1926-'27, to the extent of 157 performances. It's a whimsy which hinges on the eating by an archæologist of a piece of cheese he has dug up, and which results in his seeing into the mind of his daughter where he gazes upon a romantic attachment which he had only suspected when he took her away from a penniless young adorer. When the adorer turns up and saves the family from bandits, all is, as they said in the history books, serene along the Potomac.



Sir Henry Arthur Jones, whose "Mrs. Dane's Defense" is in revival in New York with the customary all-star cast.

More Concerning an Unusual American

LA LOIE FULLER was born in 1870 in Fullersville, Illinois, and lived for the last thirty-five years in Paris, where her death has aroused more widespread homage and regret, perhaps, than if it had taken place in her native land. Here she made her first success at the Folies Bergères with her flame- and serpent-dances; here she trained her world-famous ballets; here she knew Rodin, Sarah Bernhardt, Flammarion, Alexandre Dumas, and Anatole France, who described her as "a dazzling artist—a woman of delicate and correct feeling." It was also here, or so the pretty fable goes, that she first conceived her ideas for colored lights, inspired by the nuances dropping from the great rose windows of Notre Dame upon her handkerchief, spread (since in her discouragement she had been weeping) upon her knees to dry.

Her life was eccentric, but as correct as her feeling. Her existence was emotionally and physically austere. In her youth, she welcomed friendship, but never admitted love. In her maturity, she gave great, confused dinners for gourmet friends at which she nibbled only fruit and cucumbers, for which she had an odd passion.

¶ ¶ ¶

She was scrupulous in her contracts, once living with her mother in penury to pay off an illegally-pressed obligation of 400,000 francs. Disfigured by the black spectacles behind which she protected eyes injured long since in her electrical experiments, simply and untheatrically dressed, enthusiastic, speaking execrable French, plump—in later years she looked, as she said, more like a visiting *professorin* than a dancer. Second only to Isadora Duncan, Miss Fuller was the most widely-known American woman in France. Her death drew from the French press such tender affected phrases as "A magician is dead"; "A butterfly has folded its wings."—*Genêt in the New-Yorker.*

Theater Not Specified.

SIR: I purchased two seats at the box-office of a Loop theater yesterday for a good two-dollar show, paying for them five-fifty apiece. I gave in payment a twenty-dollar bill, and put the change in my pocket. An hour later, needing to use money, reached into that pocket and found, in this order, two one-dollar bills, a twenty-dollar bill, two one-dollar bills, and a five. I hurried back to the theater and told the treasurer he had given too much change, tendering the twenty. He said:

"Sorry, Sir! I can't take it back. It was *my* mistake; and I must stand the cost. We have a rule that mistakes are not rectified after the customer leaves the window here; and the rule should work for the benefit of the public as well as for that of the box-office men. The twenty is your gain and my loss." And with that he turned away and refused further to talk on the subject.

As to the rumor that I've been in an asylum, it is true; but I was discharged six months ago as mentally sound.

JAMES L. J. HUFFMAN.
Chicago: January 24, 1928.

The Coghlans' "Diplomacy."

SIR: Your recollections of Rose and Charles Coghlan in "Diplomacy" last Sunday were delightful to me, as one who vividly recalls the cast and the fine performance; but your memory slipped, I fear, in the matter of Frederick Robinson. I have the old playbill by me as I write. I find no such name in the cast, although I recall an English actor of that name who was with the famous company maintained by A. M. Palmer, and remember his being Jim the Penman. Didn't you mean Frederic de Belleville? He was Count Orloff in the Coghlans' revival of "Diplomacy."

JAMES L. LLOYD.
Chicago: February 8, 1928.

[Mr. Robinson was Orloff in the revival for part of the season, and was replaced by Mr. De Belleville.—ED.]

Likes Mother's Speech.

SIR: Your clear, appreciative article this morning on "The Silver Cord" erred, I think, in your expression of doubt about the speech of defense given to Mrs. Phelps in the final act—the speech you implied was a mere stunt, inasmuch as it was out of character. I do not think you will find many persons, especially women, in agreement with you. You are overlooking the fact that, although she is a devil in her way, Mrs. Phelps is utterly sincere in her love for her sons. Sincerity, dear Mr. Donaghey, usually gives us tongues and gives us words wherewith to express ourselves.

MARION L. KIMBALL.
Chicago: February 7, 1928.

Mr. Howard's Intent.

SIR: Missing from your report on "The Silver Cord" was the word I had wagered on seeing there—"mischievous." That is what I think Sidney Howard's play is—*mischievous!* It is what the urchins call "pie" for men with mothers-in-law. Women with mothers-in-law are likely to be less affected, although the comment heard as this afternoon's audience left the Studebaker would have been gratifying to Mr. Howard, inasmuch as it would seem to him to be justification for having written the piece. But it is a fine comedy—as fine as "Craig's Wife."

MARY HANCOCK BELL.
Chicago: February 8, 1928.

John Gay's Classic Parody.

SIR: Your paragraph today on "The Beggar's Opera" was immense! The idea of having to use the "educational" bunk to sell this exquisite bit of fun reminds me of a public-school teacher who, some years ago, asked the class to request parents to buy tickets for De Wolf Hopper's performances of "The Pirates of Penzance," saying that the piece was "quite educational, in that it teaches us a great deal about the character and the habits of pirates and other outlaws." Then, there was a writer in THE TRIBUNE who said, when the piece was given some years ago in the Central, that the public ought to see "The Beggar's Opera" because it was "a repository of the rich and racy language peculiar to English beggars"!

J. T. BOYLAN.
Chicago: February 6, 1928.

10 Years Ago in Chicago's Theaters

From The Tribune of February 10, 1918.

ONE of the authors of "The Man Who Stayed at Home," J. E. Harold Terry, is coming to the Playhouse before long to see his work as performed by Mr. Patch's player. Mr. Terry is also the composer of "General Post," in which Messrs. Courtnay and Wise are acting, and of "Billeted," Miss Margaret Anglin's successful entertainment.

"The Man Who Stayed at Home" was fairly successful here by that title in 1918, although it had failed in 1915 as "The White Feather." . . . Another of Mr. Terry's pieces about soldiers and love, based on a provision of England's divorce-laws, was given here in 1925 as "The Lounge-Lizard," and was held to be pretty bad.

¶ ¶ ¶

George Parsons, Miss Mary Boland, Edwin Nicander, Charles E. Evans, Dallas Welford, John Flood, and Miss Julia Ralph are playing in a new comedy, "Sick-a-Bed," by Miss Ethel Watts Mumford.

"Sick-a-Bed" was in the course of time performed here, in Powers', and was withdrawn in two weeks. Miss Mary Newcomb first won Chicago attention by her acting in this farce. Mr. Evans also was in it here; he was at one time an eminence of the American theater by virtue of the popular appetite for him and the late William [Old Hoss] Hoey in Hoyt's thin farce named "A Parlor Match."

¶ ¶ ¶

The plays of Channing Pollock are to be published in a library edition—"The Little Gray Lady," "Such a Little Queen!" "Clothes," and "The Secret Orchard." Mr. Pollack's latest play, "Roads of Destiny," is soon to be produced. It is based on a tale of the same name by O. Henry, and, like the story, is told in three ways.

The four plays listed for publication have long since been forgotten even by those who saw them in performance. Of the four, "Clothes" is most easily recalled, by virtue of the fact that Miss Grace George and the late Frank Worthing were in it here in the Illinois. It was written in collaboration with Avery Hopwood, who soon thereafter [1906] became one of the most successful of native writers for the stage, thanks to his willingness to turn out dirty farces. The piece named "Roads of Destiny" failed.

¶ ¶ ¶

Charles Cherry and others will play "The Naughty Lady," a farce, at the Cort two weeks hence.

"The Naughty Lady" was a variant of Sardou's "Divorçons!"

¶ ¶ ¶

William Gillette is planning to present "A Successful Calamity" in London, where years ago he played "Secret Service" with great success. He will revive "Sherlock Holmes" there, too, for the benefit of war charities.

Mr. Gillette has for some time been in complete retirement, as dramatist and as actor. . . . His "Sherlock Holmes" is about to be revived in New-York, with Robert Warwick in the title-part.

¶ ¶ ¶

Mr. and Mrs. Sidney Drew, two prominent movies, are to be put into a speaking play written by John Hunter Booth, author of Guy Bates Post's "The Masquerader." Richard Watson Tully, author of "The Bird of Paradise," is the producer.

Theater-goers took no great interest in Mr. and Mrs. Drew when they tried to cash in on their vogue as film-actors. He was one of the early idols of movie-goers. As a regular actor, he was a man of considerable natural ability who never managed to get anywhere in particular.

¶ ¶ ¶

Madame Carolina White is to be one of the players in "Rock-a-Bye, Baby!" a musical-comedy edition of the farce, "Baby Mine." John Cumberland, late of "Parlor, Bedroom, and Bath," also will be in the cast.

Miss White was a soprano of the Chicago Opera in its early years, and was credited by critics and public with being first-rate as Mallieli in "The Jewels of the Madonna." She passed from interest soon after withdrawing from the organization.

20 YEARS AGO

From The Tribune of February 9, 1908.

GEORGE ADE is writing a comic opera to be presented by the Harlequin Club of Purdue University, Lafayette (Ind.), this Spring. The piece is to be called "The Fair Coed." George Ade Davis, Ade's nephew, is writing a part of the music.

This piece was afterward used by Miss Elsie Janis as a star.

¶ ¶ ¶

Miss Maxine Elliott will begin a fortnight's engagement in Powers' Theatre tomorrow night, appearing in a new comedy written, it is believed, to her measure by Rachel Crothers, the successful author of "The Three of Us." The new play is oddly titled "Myself—Bettina." It concerns a young woman of stern New-England stock who has enjoyed some rather exciting adventures in Paris, whither she goes to study art. An incident of the performance is a reference to the "Salomé" dance, during which Miss Elliott is said to undulate gracefully to the Strauss music. Miss Elliott's leading-man is Robert Drouet, well remembered in Chicago. The company includes two English players she brought over, Miss Mary Jerrold and Eric Maturin, as well as Grant Mitchell, Suzanne Perry, Helen Tracy, and Sarah McVicker.

As recently noted here, "Myself—Bettina" turned out to be of no real importance, although it provided an attractive rôle for Miss Elliott, who had her own *clientèle*. It was in this play that Grant Mitchell first won Chicago's attention.

¶ ¶ ¶

Anna Held in "The Parisian Model" will begin a short engagement in the Illinois Theater tonight. Otis Harlan has succeeded Charles Bigelow; but otherwise the cast remains the same as on her previous visit. One of the new features will be an imitation of Harry Lauder, a Scotch comedian, given by Mr. Harlan.

Miss Held, after a succession of failures, "came back" in "The Parisian Model," and held to her fresh vogue for a number of years, although her talent was slim and inconsequent. With this entertainment, Mr. Ziegfeld, too, "came back": 'twas because of his success with it that he was encouraged by his associates to make the venture with the first Follies, in 1907. . . . Otis Harlan has for years devoted himself to films: he hasn't appeared on the stage in Chicago since early in 1913, when he was in the piece named "Little Boy Blue."

¶ ¶ ¶

"Me, Him, and I," a musical comedy which has made its annual pilgrimage to Chicago for the last few years, will be the attraction at the Great Northern this week. It will be seen in its second edition with new songs, new costumes, new chorus, and new scenery. The ungrammatical titles are played by Ed Lee Wrothe, Billy Watson, and Billy Arlington. Among the new business is a travesty on Creatore, introducing the "Me, Him, and I" band.

"Me, Him, and I" was a show made up of odds-and-ends that is said to have turned in profits of a million dollars. It served for a time as the conveyance of Bickel and Watson, who afterward became eminent in the Ziegfeld Follies.

¶ ¶ ¶

In Fine Arts Music-Hall Tuesday afternoon and again Tuesday evening the dramtic corps of the French Theater Association will present "Le Marquis de Villemer," which, it is expected, will give every member of the cast excellent opportunities for romantic and emotional acting of the best grade.

¶ ¶ ¶

Margaret Illington and the company now playing "The Thief" at the Lyceum Theater in New-York will go to San-Francisco the latter part of May at the Van Ness Theater, and will probably open the season of 1908-'09 in Chicago.

Miss Illington, *vis-à-vis* with the late Kyrle Bellew in the New-York performances, had immense success as the wife in "The Thief." She has been for some time in retirement. The play was a revived last season in New-York with Miss Alice Brady in the rôle.

¶ ¶ ¶

A professional matinée performance of "The Witching Hour" will be given in the Garrick Theater on Friday. Souvenir valentines will be distributed on this occasion.

"The Witching Hour" was a notable success, and held at the time to be Augustus Thomas' best work for the stage. William Morris had the principle rôle in the Chicago run.

¶ ¶ ¶

A new theater, built by Hyde & Behman, in West Madison Street near Halsted, and called the Star and Garter, will be opened this afternoon. The theater is said to have cost nearly $500,000. "High-class burlesque" will be given, Charles Robinson and his Night-Owls being the opening bill.

The Star and Garter (a name which proves anew that theater-men don't care much what they call theaters) is still in West Madison Street near Halsted; but what was called "high-class burlesque" is thought to be a thing of the past. Hyde & Behman were a busy firm for years: they were for a long time the managers of George M. Cohan and his family, in the varieties, and staged for those performers young Cohan's plays named, respectively, "The Governor's Son" and "Running for Office."

¶ ¶ ¶

In France, the war against the big theater-hat is kept up. The other night at a "review" the audience yelled for the objectionable headgear to be removed. Some immediately yielded; but others stood their ground, until one of the characters in the play stepped before the curtain and said in solemn accents: "In the name of the French republic, take off your hats!" This was the first appeal; and it proved effectual.

¶ ¶ ¶

The new Shubert Theater at Joplin (Mo.) was opened January 20 by Madame Kalich in "Marta of the Lowlands." The gross receipts for the opening performance were $6,000, the seats on the first floor being sold at $10 each and the boxes at $50. The theater cost $85,000, and seats 1,600.

"Marta of the Lowlands" is recalled as one of a number of plays wherein Mrs. Kalich tried to obtain a footing on the English-speaking stage. It surives hereabout as an item in the répertoire of the Chicago Opera under the title of "Tiefland," with music by Eugène d'Albert, a popular pianist of years ago.

¶ ¶ ¶

The College Theater stock-company has "A Bachelor's Romance" and "The Lightning Conductor" in preparation to follow "A Temperance Town," which is the bill this week.

"A Bachelor's Romance" may be recalled by ancients as one of the plays wherein the late Sol Smith Russell made money without much reason, and "A Temperance Town" as something wherewith Hoyt made the play-reporters believe that he was potentially a great dramatist, and caused them to beseech him, in print, to cut out the kidding and get down to serious work. The truth is that Hoyt's "serious" plays were quite ham even for their day.

¶ ¶ ¶

Edwin Forrest, the tragedian, it is said, sang the first Negro song ever sung on the American stage, and was the first to depict the dress, dialect, and manners of the darky.

¶ ¶ ¶

When the Emperor of Germany is at the theater, he always leads in the applause. Russia's Czar never thinks of such a thing, and Edward of England only wants to be left undisturbed.

Or Play It Reverently.

"This 'Adam and Eve' by John Erskine will make a hot play if they don't go and spoil it."

"How could they spoil it?"

"Well, they might put it in modern dress."—*From Life.*

WENT INTO IT FROM CHICAGO



MISS PEGGY BERNIER

SHE'S something of a celebrity in Chicago, although the show in which she is performing is not to be made known here until Monday of next week: 'tis "Good News," to be given in the Selwyn. Miss Bernier had her start here: she is recalled for her participation in the diversions put on by Paul Ash, for whom she sang a year after leaving Al Jolson's chorus.

"Strange Interlude" Stirs Controversy

By Burns Mantle.

[Continued from page one.]

Proud of his parentage, doubly inspired by the "something to work for" he has needed, happily in love with Nina, Evans ceases to be a weakling in business and rapidly forges to the top of his profession. But Nina and Darrell, finding themselves hopelessly in love as a result of their sacrificial adventure, suffer torments of agony in holding to their high resolutions.

The boy grows to manhood much in the image that Nina has held of her soldier lover, but gradually his affection is absorbed by his sympathetic foster father and denied to both his mother and his real father.

As the play slips along to the conclusion of life for the three principals none of them has achieved the happiness that all have pursued so desperately. Evans dies of a stroke the day the son of whom he is so proud helps pull Yale to a varsity crew victory.

And Nina marries—not Darrell, but another old friend who has come to take image in her mind as her father, and thus to be removed from all contact with the world and the flesh that has proved her undoing in this strange interlude we know as life.

* *

O'Neill's Text Mature.

The text, as you may believe, is adult and bold in its naming of names and biological classifications. But it is a boldness the honest frankness of which serves as its own defense.

There are fine performances in the interpretation of "Strange Interlude," the finest of them being given by Lynn Fontanne as the unhappy Nina. Good actors, you will find, become great actors when given great parts to play, and great actors become inspired. Earl Larimore plays Evans, Glenn Anders the Darrell, and Tom Powers the fatherly friend.

I expect to see this curious play reduced to four hours' playing time, started at 7 p. m. and continued until 11 or 11:15 as soon as the attraction of the novelty wears off. And probably once it has passed the subscription lists of the Theater Guild, which makes the production, it will fall into place in the Guild repertory. I can't imagine that it will have much of a popular success for another decade or so.

* *

Another Aimee McPherson Play.

The only other theater event of any importance last week was the production of another drama seeking to capitalize the first page love adventures of Aimee Semple McPherson.

This one is called "Salvation," and has Pauline Lord as a mentally deficient heroine. At the age of 12 she suffers conversion and becomes a shouting revivalist. Exploited by a greedy mother, a circus promoter and a shrewd, wise cracking press agent, Bethany, the inspired one, rolls up a sizable fortune and, at 20, is in great demand. Then she falls in love with the scheming tenor of the hallelujah choir.

Outwitting her keepers, Bethany and the tenor are secretly married. But the business managers of Salvation, Inc., try to break up the match. From their wrangling the gidi learns for the first time of their purely mercenary interest in her and suffers hysterical collapse. Later she recovers, returns to Chicago, for one grand rehabilitation meeting and then walks out on the mess of them.

Sidney Howard and Charles MacArthur wrote "Salvation" and it should be a good play. But it isn't. Pauline Lord should also play it well. But she doesn't. So the hosts can go back to their hallelujahs in the McPherson temples. Their God has proved a jealous God and again put their enemies to rout. "Bless You, Sister" remember, was also a failure.

[Copyright: 1928: By The Chicago Tribune.]

LOFTIS BROS. & CO. EST'D 1858

The Old Reliable Credit Jewelers—Largest in the World

838 E. 63rd St. · 340 S. Halsted St. · 108 N. STATE ST. Second Floor Northwest Corner STATE and WASHINGTON · 215 W. Randolph St. · 1238 Milwaukee Ave.

DIAMOND IMPORTERS SELLING DIRECT TO THE PUBLIC

DIAMONDS WATCHES Genuine Diamonds Guaranteed CASH OR CREDIT

February Value-Giving Sale

Special reductions on all our biggest features in Diamonds, Watches, Jewelry and Silverware. Visit Loftis NOW!

Terms to Suit

SPECIAL!



"Betty" Solid 18-k white gold. Blue White Diamond. $33.85

Diamond Cuff Links Platinum front, handsomely engraved, on solid 14-K White Gold, set with two sparkling blue white Diamonds. Regular $30 value. $17.45 On Weekly Terms

"Cross" 18-k White gold; blue white Diamond $89

$1.00 a Week · $2.50 a Week



Regular $20 Elgin Strap Watch $15 On Weekly Terms

Lady's Wrist Watch



Rectangular Wrist Watch, solid 18-k white gold case of extra strength; 17 jewels. Special value $27.50

$1.00 a Week

Many other styles at $16.85, $18, $18.75 $22.50, $25, $27.50 and up.

See Our Store Windows for Special Bargains

Watches repaired, all work guaranteed. Diamonds remounted. Old jewelry repaired and remodeled. Old style wedding rings modernized. Lowest prices. Call or write for catalog 923. Phone Central 1020 and salesman will call.

OPEN DAILY TILL 9 P. M.; SATURDAYS TILL 9:30

De Mille Turns Kliegs on Reform Schools

By Rosalind Shaffer

[Chicago Tribune Press Service.]

HOLLYWOOD, Cal.—[Special Correspondence.]—Cecil De Mille is turning a spotlight on the reform schools of the nation in his "The Godless Girl." This picture will present to the film going public the result of research by De Mille's agents in widely distributed sections of the country in actual reformatories. The result is likely to make a stir. De Mille hopes his picture may do for American reform schools something of what Dickens' "Oliver Twist" did for the charity schools of England.

The back lot at the De Mille studio has been laid out as a huge reformatory. The yard of the institution has a fence supposed to be electrically charged, separating the boys and girls of the school. A guard in a tower, armed with a machine gun, overlooks the yard.

The "mud horse," an instrument of discipline discovered in one school, is shown in operation. It is a hand barrow which the boys to be disciplined load with rock, carry to the other end of the yard, dump, load again, carry back, till the time assigned is consumed.

Actual stocks of the sort used by our Puritan ancestors, strait-jackets, foot chains with iron rings with which squads of children are fastened together and to their beds at night, all are shown.

Such contrivances, designed to be used on dangerous juvenile criminals, were discovered, the De Mille studio announces, in actual use as a matter of course where children in one institution committed minor infractions of rules.

De Mille, at heart a crusader, is intensely interested in his subject. His daily routine finds him lunching on the set and discussing the work of the day with Jeanie MacPherson, who is the writer of the story. In the middle of the barren yard a dainty mahogany carved table is set, with its dish of spring flowers, lovely napery, colored glassware and silver and china for the noonday lunch of the famous director.

Marie Prevost is playing the rôle of one of the girls in the institution. Her dark hair has been bleached flaxen blonde for the part. She says it's a lot of fun at parties because some of her friends hardly recognize her. Lina Basquette has the leading feminine rôle, the girl whose love finds a way around the charged fence to the boy on the other side.

* *

Fooiers Fooled.

The departure of Blanche Mehaffey and her new husband, George J. Hausen, for the east, was celebrated by a few convivial friends before train time. Among the guests was Rosetta Duncan, who was the moving spirit in a gang that collected tin cans and wired them to the groom's car. Then the schemesters sped over and fixed it with a nearby traffic cop to hold the car with the cans so that the couple would miss their train.

The wily Hausen must have been on the alert, for when the cavalcade left the hotel it was discovered that the cans were wired to the car conveying the Duncan sister and her escort. The cop spotted the cans, stopped the car and gave the frantic Duncan and her escort a bad fifteen minutes, while the Mehaffey and Hausen equipage rolled on to the honeymoon train.

* *

A Difficult Bit of Acting.

Lon Chaney is working on the film version of "Laugh, Clown, Laugh." A brief scene was glimpsed from behind encircling sets which disclosed Chaney going over the childhood relics of his adopted daughter.

The old man finally realizes that the young girl is more than a daughter to him, that he loves her madly. Loretta Young, a young actress barely 16, takes the rôle of the girl. She enters to find her adopted father fondling her first pair of dancing slippers. She, too, realizes the old man loves her and the acting of this most difficult situation between the two is exceptionally well done.

* *

News of Films and Players.

An interesting angle on the Hickman trial has been the daily articles written by movie folk. One enterprising local editor secured the services of King Vidor, Adela Rogers St. John, Edgar R. Burroughs, and others, and the week's comic picture has been the spectacle of a local reporter whose job it is to herd the celebrities and get their copy to press.

A circus man flipping fish to a troupe of trained seals is the Hollywood simile for the affair. The reporter in such a position has to get the copy in in spite of expressed desires for conferences or other studio luxuries that spell delay, even if he has to write the stuff himself.

—•—

Tim McCoy, western star of M-G-M, says the Indian Minnehahas are simply going to the dogs. McCoy has just returned from a trip on which he stopped at several Indian reservations. The gals are cutting up all the old treasured Indian blankets into sport coats, bobbing their hair and using lip sticks.

"They'd a lot rather look like Clara Bow than Pocahontas," says McCoy.

—•—

Norma Shearer is busy making the theater scenes in her picture version of "Trelawny of the Wells," re-titled "The Actress," at Metro-Goldwyn-Mayer. The scene is a beautiful conception of the old-time theater. Lighting fixtures between the boxes are crystal drop candelabra filled with burning candles. The audience shows costuming of a generation or more ago. On the stage Norma bows to her audience in a leopard skin much more enveloping than a modern flapper's dress.

One of the extras in a box is Robert Giusti, brother to Roy d'Arcy.

10 YEARS AGO in the MOVIES

(From The Chicago Tribune of Feb. 10, 1918.)

FEATURE FILMS IN THE LOOP.

Alcazar—"A Daughter of the Gods," with Annette Kellerman.

Boston—"The Marionettes," with Clara Kimball Young.

Casino—"Hands Down," with Monroe Salisbury.

Castle—"A Mother's Son," with Earle Williams.

Chicago—"O Doctor!" with Reeves Arbuckle.

Gem—"The Rink," with Charles Chaplin.

Lyric—"The Adventurer," with Charles Chaplin.

Orpheum—"Our Little Wife," with Madge Kennedy.

Pastime—"The Marriage Bond," with Nat C. Goodwin.

Rose—"The Hired Man," with Charles Ray.

Star—"Between Men," with William S. Hart.

U. S. Music Hall—"In the Dark," with William S. Hart.

Ziegfeld—"The Widow's Might," with Julian Eltinge.

Voice of the Movie Fan

Likes and Dislikes.

Dear Miss Tinée: In a review of "French Dressing" you said that H. B. Warner might have "it," but you couldn't see it. I think he has something better than "it." He is a real actor. If Clara Bow is a sample of "it," I don't care for "it." However, I imagine Mr. Warner was miscast in "French Dressing." From the name I shouldn't care for the picture, anyway, but I would imagine it would take a light comedian to play in it.

Did you see Mr. Warner in "Silence?" I thought he was wonderful in that. He was always one of my favorite stage actors and nearly always played detectives or gentlemen crooks (not that I believe there is such a thing as a "gentleman crook," but the kind they represent in stories is what I mean). I think those are the kind of parts he does best.

He was good in "Under Cover," "Among Those Present," "Alias Jimmy Valentine," etc. They so often miscast people in pictures that I don't believe half the casting directors know their business well.

I am anxious to see H. B. Warner in "Sorrell & Son." Bert Lytell or other actor who is best in the sort of pictures Warner shines in. I thought he was good in "Lady Rose's Daughters," and that other tearful world picture he played in.

I think Lois Wilson was going to forsake the kind of parts she is out for. I like her much better in the kind of parts she used to play. We have plenty to play the other kind and is a relief to have a few to play in. any parts and you used to be able to depend on Lois Wilson, Irene Rich, Alice Joyce to look and act a part convincingly. Maybe they do, but of one kind of part, but they do better stick to what they do well.

I liked Gilbert Roland right from the start, but I liked his last part in "The Love Mart" best. I guess he sticks to that sort of a role. I like to see Richard Dix playing a Lochinvar, or Gilbert Roland a real Yankee.

Sincerely yours, G. C. S.

Editor's Note: It's always a gratifying experience to get one of your letters, G. C. S.

MOTION PICTURES. DOWNTOWN

HERE HE COMES! TAKE OUT BUTTON INSURANCE NOW!!



IF FATHER MUST STAY AT THE OFFICE"—
IF DINNER IS LATE AT HOME—
IF THE KIDDIES ARE AMONG THE MISSING—
BLAME IT ON
FRIDAY, FEB. 17
MIRTH DAY!!

IMPORTANT NOTICE TO THE PUBLIC
This engagement opens with a special midnight performance Thursday, Feb. 16, at 11:45 p. m. at regular prices; all seats 75c.

LAST 5 DAYS — And we hate to say Good-Bye — ENGAGEMENT ENDS THURSDAY FEB 17th
DOUGLAS FAIRBANKS
in "THE GAUCHO"
UNITED ARTISTS THEATRE
RANDOLPH at DEARBORN
CONTINUOUS 9 A.M. DAILY (INCLUDING SUNDAY) PRICES 25¢ to 75¢
MIDNITE SHOW SATURDAY — Diversified Screen Specialties and Symphonic Orchestra, under personal supervision of HUGO RIESENFELD — SMOKE IN LUXURIOUS LOGES

MONROE
MONROE AT DEARBORN—CONTINUOUS
WILLIAM FOX PRESENTS
JANET GAYNOR—CHARLES FARRELL IN
7th HEAVEN
WITH
MOVIETONE ACCOMPANIMENT
BY THE
ROXY THEATRE ORCHESTRA
OF 110 PIECES
ADDED ATTRACTION
FOX MOVIETONE PRESENTATION
WINNIE LIGHTNER—THE STARS—GEORGE WHITE'S SCANDALS
AND FOX-MOVIETONE-NEWS HEAR AND SEE

NOTICE YOU DON'T KNOW AL JOLSON UNTIL YOU SEE AND HEAR HIM IN "THE JAZZ SINGER"
SHUBERT GARRICK
EVENINGS 8:30 • MATINEES 2:30
MATINEES 50¢ • 75¢ • $1.10
SATURDAY & SUNDAY 50¢ to $1.65
LAST TWO WEEKS of AL JOLSON
in WARNER BROS.' SUPREME TRIUMPH
"The JAZZ SINGER"
ON THE VITAPHONE
Engagement will close Saturday Feb. 25th
MATINEE TODAY • BEST SEATS $1.00
SEATS NOW SELLING FOR LAST WEEKS

MOTION PICTURES DOWNTOWN



FAMOUS NOVARRO NORMA THEARER IN THE ERNST LUBITSCH PRODUCTION OF THE STUDENT PRINCE IN OLD HEIDELBERG
A METRO-GOLDWYN-MAYER PICTURE
An exquisite melody of love's springtime played upon your heart strings by golden fingers of romance—See it! and hear the "Student Prince" music.
Presented with a glorious musical setting, vocal chorus, soloists and a special symphonic orchestra.
TOMORROW 9 A. M.
Balaban & Katz
McVickers

Castle
STATE AT MADISON
Breaking All Box Office Records
"CHICAGO AFTER MIDNIGHT"
The Greatest of All Underworld Thrillers

SOUTH — SOUTH
PICCADILLY
HYDE PK. BLVD. AT BLACKSTONE
SID CHAPLIN in The FORTUNE HUNTER
From the stage success of the same name. CHAPLIN at his best, assisted by HELENE COSTELLO
A Riotous Snookums Comedy
TOMORROW Special Lincoln Matinee MILTON SILLS in "THE VALLEY OF THE GIANTS"
TODAY—FIRST SHOW ONLY
Special attraction for the kiddies—also candy for every child.
DOORS OPEN 1 P.M.
To get to the Piccadilly I. C. Ry., Stony Is. or Cottage Grove surface cars, busses Nos. 1 or 2.
Everyone is praising the splendid entertaining shows. Each week better than the last. KENNETH WIDENOR AT THE MIGHTY KILGEN ORGAN
Sun., adults, 60c; week days, 50c.
TODAY—Another Big Program On the Stage
ARMIN HAND
And His Orchestra
Playing tantalizing tunes, beautiful medleys. A musical treat.
Jack De Winter and Dorothy Neary, Gertrude Clauss, Gilbert Bros. Others.

LUBLINER & TRINZ
REGAL Theatre
50. PARKWAY AT 47th ST.
TODAY Doors Open 1 P.M. Complete De Luxe Shows at Every Performance
Tremendous New Stage Show!
Stars Galore! Smoking Hot Syncopation! Scenic Effects!
FESS WILLIAMS and his Joy-Boys in "Cabaretic," with THE RIGHT QUINTET
Singing new songs
Lottie Gee and Eddie Stewart, former stars of "Shuffle Along," Fred Berrell and Sharon, and A.&.S. Lincoln in a new comedy skit
The Regal Ushers and Others.
REGAL CONCERT ORCHESTRA in a Big New Musical Production
SAMMY WILLIAMS at the organ
—On the Screen—
The melodramatic sensation of the year! A millionaire mysteriously killed . . . A savage human beast . . . terrified lovers!
Thrills! Chills! Shrieks! Mystery!
THE GORILLA

REX 69TH AND RACINE AVE. — ROOT GIBSON—"RAWHIDE KID"
WABASH 1626 S. Wabash Ave. — RED GRANGE—"RACING ROMEO"
NEW REGENT 6626 S. HALSTED — CLIVE BROOK—"UNDERWORLD"
HARPER 53rd and Harper Ave. Cont. 2 to 11:30 P. M. — BELLE BENNETT—"WILD GEESE"

MOTION PICTURES DOWNTOWN

WARNER'S ORPHEUM
STATE at MONROE—6:30 o'clock to MIDNITE
LADY RAFFLES
A COLUMBIA PRODUCTION
WITH
ESTELLE TAYLOR
AND
ROLAND DREW
AN INTRIGUING MYSTERY STORY FULL OF THRILLS AND SUSPENSE
NEW PRESENTATIONS ON THE VITAPHONE

RANDOLPH — RANDOLPH & STATE — Program Changed Daily — ALL SEATS, 25c — CHILDREN, 10c
J. Murray, H. Costello "In Old Kentucky"
Parcels Checked Free

AUSTIN
AMBASSADOR 5825 DIVISION AUSTIN BLVD.
Sunday Only—Mat. at 1:30 p. m. HELENE COSTELLO in "IN OLD KENTUCKY"
5—Acts of Better—5 VAUDEVILLE

IRIS 5742-47 CHICAGO AVE. — SELECTED VAUDEVILLE — MARIE PREVOST—"THE RUSH HOUR"
PLAISANCE 466 N. Parkside at Lake — THOMAS MEIGHAN—"City Gone Wild"
PARK LAKE AT AUSTIN — CLARA BOW—"GET YOUR MAN"
AUSTIN 5619 W. MADISON — JOHN GILBERT — "MAN, WOMAN AND SIN"
MANOR 5609 W. NORTH AVE. VAUDEVILLE — MARIE PREVOST—"RUSH HOUR"

SOUTH
VERNON 61ST AND VERNON — Continuous from 2 P. M. — DOLORES DEL RIO, VICTOR McLAGLEN "LOVES OF CARMEN"
ENGLEWOOD 63d and Halsted — Cont. 1 to 11 P. M. — 5—BIG VAUDEVILLE ACTS—5 and the Photoplay Version of Martha Ostenso's Famous Novel "WILD GEESE" With Belle Bennett, Eve Southern
PRAIRIE GARDEN 58th & Prairie — DOLORES DEL RIO, VICTOR McLAGLEN "LOVES OF CARMEN" — Monday and Tuesday—"The Big Parade"
SHORE 75th St. at Kingston Ave. — MATINEE TODAY 1 P. M. — George Bancroft—"Underworld" — ARTHUR HAND AND ORCHESTRA — STAGE NOVELTY
CHELTEN EXCHANGE AVE. AT 70TH ST. — GEORGE BANCROFT, EVELYN BRENT, CLIVE BROOKS "UNDERWORLD"
DREXEL 855 E. 63RD STREET — MATINEE DAILY — THUNDER, THE DOG "WOLF FANGS" — Matinee Only—Trail of Tiger." No. 3
HARVARD 63RD AND HARVARD — MATINEE TODAY — BILLIE DOVE, GILBERT ROLAND "THE LOVE MART" — Matinee Only—"VANISHING RIDER," No. 5
OAKLAND SQUARE Drexel & Oakwood — MATINEE DAILY — Dolores Del Rio, Victor MacLaglen "LOVES OF CARMEN" — Added Attrac.—Pat Harrington & Her Girl Friends
VISTA 47th and Cottage Grove — Billie Dove, Gilbert Roland "THE LOVE MART"
SHAKESPEARE 43RD AT ELLIS — Cont. 1:30 to 11:30 — BELLE BENNETT, WESLEY BARRY "WILD GEESE" — Mat. Only—Ruth Mix—"That Girl from Oklahoma"
FROLIC FIFTY-FIFTH & ELLIS — MATINEE DAILY — SALLY O'NEIL, MOLLY O'DAY "LOVELORN" — Our Gang Comedy—"Commencement Day"
LEXINGTON 1362 E. 63RD ST. — MATINEE DAILY — Billie Dove, Gilbert Roland "THE LOVE MART"
MARQUETTE 63RD AND KEDZIE — Belle Bennett, Donald Keith "WILD GEESE"
HIGHWAY 63rd and So. Western Ave. — Belle Bennett, Donald Keith "WILD GEESE"
KIMBARK 6240 KIMBARK — RED GRANGE, WALTER HIERS "RACING ROMEO" — Matinee Only—"TRAIL OF TIGER." No. 4
JACKSON PARK Stony Island at 67th — Cont. 2 to 11 P. M. — The Year's Greatest Story—"WILD GEESE" And HAROLD LLOYD

MOTION PICTURES MISCELLANEOUS

Orpheum Circuit
RECORD-BREAKING ENTERTAINMENT IN CELEBRATION OF VALENTINE WEEK
STATE-LAKE
11 a.m.—Continuous—11p.m. CHILDREN, ALL SEATS 25c Photoplay
A Joyous, Sparkling Triple Headline Vaudeville Bill of Unique and Distinctive Entertainment
The Beloved and Famous International Clown, TOTO and His Company in Hilarious Comedy Antics
WELCOME HOME! MISS PATRICOLA
Chicago's Own Alluring Singer In a Cycle of Captivating Melodies.
ALMA NEILSON
In a Swift and Toe-Tickling Dance Offering With DAN B. ELY, DAVE RICE and CHALFONTE SISTERS
Other song, dance and comedy acts
CONEY ISLAND with LOIS WILSON
A BLAZING CARNIVAL OF HILARIOUS FUN—
MAJESTIC
MONROE, NEAR STATE
11 A. M.—Continuous—11 P. M.
FEATURE PHOTOPLAY
JOHN GILBERT and GRETA GARBO in "LOVE"
The passionate story which has set the world aghast.
Here's a Show for ALL THE FAMILY
Every Act a Real Delight!
100% VALUE FOR YOUR MONEY
A Big Novelty Bill With
Laughs! Songs! Dances! Thrills!
RIVIERA
Broadway and Lawrence
1 P. M.—CONTINUOUS—11 P. M.
Vaudeville at 2:45, 6:45, 9:15
Preceded and Followed by Photoplay.
—A Great Double Headline Show—
BABE EGAN AND HER HOLLYWOOD REDHEADS
In a Whirlwind of Mirth and Melody
George Ottie
McKay & Ardine
In a Bit of Musical Comedy
OTHER STELLAR ACTS
And the Superb Photoplay of a Genius Who Lived His Song of Love
ADOLPHE MENJOU in "SERENADE"
A Paramount Picture
NEW SHOW EVERY SUNDAY & THURSDAY
DIVERSEY
Clark, Broadway and Diversey
1 P. M.—CONTINUOUS—11 P. M.
Four Big New Stage Shows Today
At 2:30, 4:45, 7:00, 9:15
—A Glorious Stage Frolic Opening Today—
"MY VALENTINE"
—With—
Zastro & White and Six Sweethearts
JOE KAYSER & BAND—Other Stars
And Paramount's Hilarious Photoplay
W. C. FIELDS and CHESTER CONKLIN in "TWO FLAMING YOUTHS"
BELMONT
Belmont, Lincoln and Ashland
1 P. M.—CONTINUOUS—11 P. M.
Four Vaudeville Shows at 2:30, 4:45, 7, 9:15
BIG NEW VAUDEVILLE SHOW TODAY
Adults All Seats 40c
—Photoplay—
"LAW OF THE RANGE" with an All-Star Cast
—NEW SHOW TOMORROW—
TOWER
63rd and Blackstone
1 P. M.—CONTINUOUS—11 P. M.
Tremendous Two Shows
BILLY HOUSE & CO.
In a Rollicking Comedy Skit
OTHER BIG ACTS
And the Romantic Photoplay Classic
ADOLPHE MENJOU in "SERENADE"
A PARAMOUNT PICTURE

SOUTH — SOUTH
National Playhouses
AVALON — 79TH AND STONY ISLAND
Doors Open 12:30 — All Shows De Luxe — Last Times Today—
"CHICAGO AFTER MIDNIGHT"
Daring Expose of Chicago's Gang Wars
ROY DETRICH and HIS BAND in "IRISH FROLICS"
—VITAPHONE—
Frank Richardson, Brown & Whitaker
Tomorrow "SILK LEGS"
James Hall and Madge Bellamy
Scintillating Comedy Romance of a Silk Hose Salesman
ROY DETRICH
Singing Popular Songs of Long Ago With His Band in "WAY BACK WHEN"
Vitaphone Presentations.
CAPITOL — 79TH AND HALSTED ST.
Doors Open 12:30 — All Shows De Luxe — Last Times Today—
"SHARP SHOOTERS"
Geo. O'Brien and Lois Moran
Capitol Symphony Orchestra in "THE KISS"
and the Gigantic Stage Fantasy "JUNGLELAND"
Vitaphone Presentations.
Tomorrow "The DIVINE WOMAN" with GRETA GARBO
With Lars Hanson & Lowell Sherman
Gay Farce! It's Love! It's Hate!
Capitol Symphony Orchestra in "THE KISS"
With Gala Holiday Revue and Vitaphone Presentations.
63rd and Halsted — STRATFORD — Matinee Daily — Coming Wednesday JACK HOLT in "THE WARNING" and Great Stage Show
"THAT'S MY DADDY" Reginald Denny, June La Verne
TED LEARY and Giant Stage Show
GROVE 79th and Cottage Grove — Mat. Daily — "Lovelorn"; Sally O'Neil; Stage Acts
HIGHLAND 79th and Ashland — Mat. Daily — Monte Blue in "Brass Knuckles" — 5—ACTS VAUDEVILLE—5
W. ENGLEWOOD 63d & Ash'd — Mat. Daily — Monte Blue in "BRASS KNUCKLES" — 5—ACTS VAUDEVILLE—5
COSMO 79th and Halsted — Mat. Today — "Wolf Fangs"; Thunder, Wonder Dog
JEFFERY 71st and Jeffery — Mat. Daily — Billie Dove in "The Love Mart"
COLONY 80th and Racine — Mat. Daily — Red Grange—"Racing Romeo" — 5—BIG VODVIL ACTS—5
CHATHAM 75th and Cottage Grove — Mat. Today — Red Grange in "Racing Romeo"
KENWOOD 1226 E. 47TH ST. — CLARA BOW—"GET YOUR MAN"
ROSELAND-STATE Michigan—11th P. Madison—Halsted — SESSUE HAYAKAWA—"Spotlight"

NORTHWEST
DRAKE — Sunday Only—Matinee at 1:30 P. M. — CLARA BOW in "GET YOUR MAN" — 5 Exceptional Acts of Vaudeville Supreme 5
AVON 3235 Fullerton — Doors Open at 9 A.M. — RICHARD DIX "THE GAY DEFENDER"
BELL 3051 Armitage — Doors Open at 9 A.M. — William Boyd "Two Arabian Knights"
LIBERTY 3765 Fullerton — Doors Open at 9 A.M. — Jackie Coogan, "Buttons"
ALAMO CHICAGO AVE. at MONTICELLO — LOIS WILSON—"FRENCH DRESSING" VAUDEVILLE — Mon., Tues., Wed.—"BEN HUR"
CRYSTAL North Ave., Nr. California — Cont. 1:30 to 11:30 — CLIVE BROOK, LOIS WILSON "FRENCH DRESSING" VAUDEVILLE
TIFFIN NORTH AVE. at WABANSIA — Lois Wilson in "FRENCH DRESSING" VAUDEVILLE
RIVOLI 4730 ELSTON AVE. — "UNDERWORLD" "COLLEGIANS"
EMBASSY Fullerton Ave. at Crawford — MATINEE DAILY — EDMUND LOWE, "THE WIZARD" "BEN HUR" Tomorrow
COMMODORE 3105 Irving Park Blvd. — Cont. 2 to 11:30 P. M. — THOMAS MEIGHAN—"City Gone Wild" Also "COLLEGIANS"
ELSTON ELSTON AT BELMONT — CLARA BOW—"GET YOUR MAN"
MILFORD Crawford at Milwaukee — THOMAS MEIGHAN—"The City Gone Wild"
IRVING Irving Park Blvd. and Cicero — H. B. Warner, Lois Wilson—"French Dressing"

Balzac and Follies-to-Opera Debut Divert Metropolitan

By Alfred Frankenstein.

NEW YORK, Feb. 11—[Special Correspondence.]—Events at the Metropolitan Opera house include the American premiere of Franco-Alfano's one act opera, "Madonna Imperia," the debut of Grace Moore, this year's Follies-to-opera girl, and the first performance of the season of "The King's Henchman."

Alfano's new work is based upon the first of Balzac's "Droll Stories." Filippo Mala, a humble secretary, outwits a great lord to win the favor of the popular courtesan, Imperia, and even receives a blessing from an understanding priest. Balzac's frankness is stepped down a bit in the libretto, but, even so, it is a rare bawdy comedy that emerges.

Alfano's score is a sort of Italianized Debussy, Debussy swollen and ardent, Debussy making nocturnal festival in the wine barrels and forgetting the clouds. And the Metropolitan did well by the score, with Maria Mueller as Imperia and Frederick Jagel as Mala.

* *

Ballyhoo Was Deserved.

Grace Moore made her first appearance as Mimi. There was much ballyhoo about her before and after the debut and, for once, most of it was deserved. Not that she is a great singer. The voice is a bit too underfed for that. But she is one of the best operatic actresses in the Metropolitan list.

Her work is calculated to make the character believable and, at the same time, to elucidate and make convincing the singing of music. Wherein she is a huge success and should continue to be so if the fact of that success does not lead to lasiness and vocal and histrionic sloppiness and that, as you know, too often happens.

* *

"Henchman" Is Wagnerian.

It is, perhaps, a bit late in the day to write of "The King's Henchman." By now you know the story. It is "Tristan and Isolde" with the names changed. The music, too, is inescapably Wagnerian. The great burden of it is carried in the orchestra. Twists of instrumentation and the tang of tunes reflect the German. Heavy brasses utter fateful motives. Moments of tension are held by loud singing strings and broken by drum thrusts. Gently weaving figures reflect a forest.

It is not a stilted, objectionable Wagnerism. The Wagnerian method was the natural treatment for this Nordic tale. But the story of "The King's Henchman" is a tragedy and the music is not the big, tragic stuff another composer might have made of it.

The intense human emotions released by a love scene in moonlight Taylor could set down. But when the king sees his brother dead at his feet there is no breakup of the regal pose. The climax of tragedy where human experience dives out of the human sphere into something eternal and nameless could not be reached. One feels a striving toward it, but it dissolves in a scramble of scales and a cymbal crash.

CAVEMAN



EUGENE O'BRIEN

That is what Mae Tinée, years ago, termed him in an article in The Tribune; but she was writing of him as he was in films. Mr. O'Brien was back in a speaking-rôle in 1928, in the Princess, in something named "Steve"; it may be remembered as something Mrs. Whiffin, also, was in. And this week he is in the bill in the Palace.

Best Plays

Send us a letter telling about the best play you have ever seen and we'll pay you $1 if we print it. Address Best Plays, Chicago Tribune.

A Trifle Pessimistic.

"Everywoman" was the name of the play which made such a lasting impression on me. I saw this back in 1915 or 1916.

I was just starting out in the business world to make my own living, and as I look over the years gone by I have come to know how true to life was each character portrayed in this play.

There were youth and beauty. Both passed away to greed, vanity, and the one character which I shall never forget was "Nobody," portrayed by a man, and after each scene he would appear at the back of the stage with these words, "I am Nobody. Nobody cares for me."

How true to life! After youth, beauty and wealth are gone nobody cares for us. I would enjoy seeing this play again some day. E. H.

Never to Be Forgotten.

Of all the plays of recent years, to me the most outstanding one was the "Music Master," played by David Warfield.

The poor, shabby music master, the sweet old man, fighting poverty, struggling along to find his lost daughter, yet willing to give her up when he thinks it is for her happiness—that is a big lesson in unselfishness few people could hold to.

He was cheerful in all troubles, another lesson we all might heed, yet with it all he had a wonderful dignity.

His was a character we all admire, not only on the stage, but in real life, as well. David Warfield had both charm and a strong element of humor. He appealed to our sympathies, to our warm human emotions of compassion and affection. H. L. Z.

WHIRLIGIG



MISS GERTRUDE LEMMON

She's the principal dancer in "Just Fancy!"; and her whirling specialty on her toes is among the things in that diversion that are lustily applauded by the public.

Best Movies

If you will confide in us to the extent of telling what movie, in your opinion, rates above all the other movies you've seen, and also tell us why you think this particular movie is deserving of praise, we'll lend a sympathetic ear. And, what's more, we'll pay $1 for your letter if we print it. Address Best Movies, Chicago Tribune.

"The Merry Widow."

The best picture I have ever seen was "The Merry Widow," starring Mae Murray.

The story, more or less true to life, although changed a little from the book, was well directed and the scenery was wonderfully photographed, especially the early morning fog when Mae rushed to the duel.

Miss Murray made a sweet and demure girl in the first part and later a beautiful and decorative widow. The director let her dance, which she does so well, and toned down her acting and made a first class actress of her.

John Gilbert played the part of the prince with a real manner which added much to the enjoyment of the picture.

The closing scene, in the cathedral, when the new king and queen marched down the aisle, was in colors and made a beautiful finish to a wonderful picture. H. C.

* *

Theodore Roberts' Best Work.

The greatest movie I ever saw was "The Ten Commandments."

Theodore Roberts as Moses did a masterpiece of fine character acting.

The receding of the waters so that the Israelites could cross the Jordan and the rushing back of the waters just as the king's forces attempted to follow was wonderful.

Could anybody with a soul sit through a picture like this and then ruthlessly break any of the ten commandments? A. W.

The Finest of All.

"The King of Kings," seen last summer in Hollywood, is by far the greatest production of all time.

The acting of all the characters could not be bettered, the direction was the work of a master, the theme "the sweetest story ever told."

The depiction of the Christ by Mr. Warner was the greatest of them all. He was the Good Samaritan to all, sinner and good alike.

When it reaches Chicago, see it if you never see another movie. E. J. L.

A Wonderful Portrayal.

The play that stands out most vividly in my memory was the performance of "The Green Hat."

Katherine Cornell—what a beautiful, slim creature of love and tragedy she made! She dismissed her past amours with an indifferent shrug of her slim shoulder . . . and we, the audience, wondered why we ever did condemn with severity such amourous profligacy in other more realistic instances.

She made us throb achingly in response to the glorious, poignant love she bore Napier. We were awed at her accomplished motherhood, and suffered with her.

Then, that great magnificent gesture at the end! To brave death gladly so that the one she loved would remain to be loved by another.

I left the theater, the tears streaming down my cheeks, shamelessly, and a lump in my throat from the pity and beauty she invoked. F. G.

My Best Joke

Well Traveled.

A group of tourists was looking over the inferno of Vesuvius in full eruption.

"Ain't this just like hell?" spoke up a Yank.

"Ah, sees Americana," exclaimed a Frenchman, "where have they not been?" E. W.

And Why Not?

"Surely, Miranda, you're not going to marry again when the Lord just took Smith."

"Yes, I shuah am," replied Miranda. "As long as the Laud takes 'em, so will I." J. G.

Aha!

Waiter—"There's 'most everything on the menu today, sir."

Crabby sales manager—"So I see! Bring me a clean one, so that I can read it." H. H. R.

Unnecessary Effort.

"Mary," inquired the mistress, suspiciously, "did you wash this fish carefully before you baked it?"

"Heavens, ma'am," replied Mary. "What's the use of washin' a fish that's lived all his life in the water?" W. S.

That Explains It.

Jones, while in Michigan met on the street his Scotch friend, McCarty, also a visitor, and noticed that McCarty was carrying a suit of clothes over his arm. They exchanged greetings and went on about their business. Later in the day, Jones again met McCarty, who still carried the suit over his arm.

"Why are you carrying that suit around?" asked Jones.

"Well," said McCarty, "I haven't been able to find the place I am looking for, but perhaps you can direct me. Just where can I find the Detroit Free Press?" G. R. P.

MOTION PICTURES MISCELLANEOUS

MARKS BROS

"Bee" Palmer, the brightest star of Florence Ziegfeld's galaxy of beauty and talent, comes to the Granada tomorrow. She is famous as the "Sarah Bernhardt of Popular Song," and the originator of "Broken Rhythm" Dances. Her first appearance on the stage of a motion picture theater is the most important event of the season. A mammoth stag production has been built as a setting for her talent.

"B SURE TO SEE 'B'!" Benny Meroff's Optic Club at Granada Today

GRANADA SHERIDAN AT DEVON

"BEE" PALMER IN PERSON WITH AL SIEGEL AND EDDIE SOUTH'S ALABAMANS IN CHARLES KALEY'S

SCREEN MONTE BLUE IN "ACROSS THE ATLANTIC" VITAPHONE "MEN AMONG MEN"

"LAVENDER AND OLD LACE" A supremely beautiful and unexcelled stage production. Over 1,000 yards of lace are used in one scene of this amazingly gorgeous stage spectacle. With THE RATH BROS. The Horton Jewell Four, Taylor & Lake, Sands & Gish AND A BALLET OF 16 DAINTY TOE DANCERS VITAPHONE "MEN AMONG MEN" A screamingly funny farce and others.

Direct from Broadway's biggest revues

Last times today CHICAGO AFTER MIDNIGHT Doors Open 1 P. M.

MARBRO MADISON AT CRAWFORD

TOMORROW FIRST ANNUAL JAZZ FESTIVAL

BENNY MEROFF To-morrow

In a nimble-footed dance revue in which he does his national dance of fourteen different nations, Marks Bros. guarantee this alone. It has an appreciation of the mightiest stage stars ever pleased before the West Side public.

—Screen— MONTE BLUE in "ACROSS THE ATLANTIC" A thrilling romance of the air-lanes VITAPHONE "MEN AMONG MEN" Screamingly funny farce and others.

A STAGEFUL OF HEADLINE ACTS

SMITH & ALLMAN New York's Most Famous Dancing Comedians
ROSS & EDWARDS Singers and Blackface Comedians De Luxe
PEPITO & CARTHE Fastest Dancers—Originators of Varsity Drag
ROSE & CARROLL Two of the Cleverest Girls in the Stage
WELFORD & NEWTON Tap-Tap-Two Dancers Note
GEORGE GIBSON Hottest Drums and Saxophones in Captivity
AND MANY OTHERS and the "Jazzapers" Band

LAST TIMES TODAY—"CHICAGO AFTER MIDNIGHT"

NORTH

NORTH CENTER Lincoln-Irving Robey St.
5—Big Vaudeville Acts "WOLF FANGS"—With THUNDER, the Wonder Dog
CONTINUOUS 1:30 TO 11:30

HOWARD N. W. L Station at Howard St. Mat. Daily, 1:30-11:30 P. M.
H. B. Warner, "French Dressing"
CHARLIE CHASE COMEDY SPECIAL MATINEE ONLY EDMUND LOWE—"WIZARD"

BUCKINGHAM 3310 N. CLARK
Love Week Program
Dolores Del Rio Victor McLaglen
"LOVES OF CARMEN"
Mat Davidson—"Should 2d Husbands Come First" Novelty Organlogue—"Love and How"

KEYSTONE 3912 SHERIDAN RD.
Cont. 1:45 to 11:30 P. M.
CARMEL MYERS
"THE GIRL FROM RIO"
Also CHARLES CHASE Comedy

PANORAMA 717 SHERIDAN RD.
Cont. 1:45 to 11 P. M.
MARIE PREVOST HARRISON FORD
"THE RUSH HOUR"
Tomorrow—"BEN HUR"

LANE COURT Clark and Center
Matinee Daily
CLARA BOW—"GET YOUR MAN"
ANDY GUMP COMEDY
Matinee—"DANGEROUS ADVENTURE"

DE LUXE On Wilson Ave. at 'L' Sta.
Cont. 2 to 11 P. M.
MARIE PREVOST HARRISON FORD
"The Rush Hour"—Also Beauty Parlors

BUGG Robey, Lincoln & Irving
MATINEE DAILY
SALLY O'NEIL—"THE LOVELORN"
CHARLEY CHASE COMEDY

LAKE SHORE Broadway at Belmont
Mat. 2 to 11
THOMAS MEIGHAN—"The City Gone Wild"

ADELPHI 7074 N. CLARK
"COLLEGIANS"
JANET GAYNOR—"7TH HEAVEN"

REGENT 6740 SHERIDAN RD.
TODAY ONLY
WM. BOYD—"TWO ARABIAN KNIGHTS"

BERTHA 4717 LINCOLN AVE.
JANE GILBERT—"SHAME"

1st Anniversary Week ASCHER'S SHERIDAN

Sheridan Road and Irving Park Blvd.

STARTING TOMORROW

The First Anniversary Celebration of the Ascher's Sheridan Theatre, featuring a special screen and stage presentation. A $5.00 program at the regular Sheridan admission prices.

Last Times Today The beautiful Olive Borden and fascinating Antonio Moreno in a splendid photoplay, selected by Manager as a fitting finale to this presentation. "COME TO MY HOUSE" Also TERRY ROOF and His Boys in "MOONLIGHT ROAMERS" with a host of stars

"Alias the Deacon" WITH JEAN HERSHOLT, JUNE MacLOWE and RALPH GRAVES, a trio of stars, in one of the most distinctive acting achievements of the year.

Verne BUCK And his Boys in "Sheridan's Birthday," with LIBBY & SPARROW Late of "The Passing Show," Sunny & Baby, Helen Crosby and a host of celebrities.

TERMINAL Lawrence Ave. Near Broadway
Lois Wilson, "FRENCH DRESSING"
5—ACTS OF VAUDEVILLE—5

MIDWEST 35th St. & Archer Av.
Thursday, the Wonder Dog in "WOLF FANGS"
5—ACTS OF VAUDEVILLE—5

PORTAGE PK. 4858 Milwaukee
LOIS WILSON, "French Dressing"—Selected Vaudeville

CROWN Division and Ashland
LOIS WILSON in "French Dressing"—Selected Vaudeville

COMMERCIAL 92nd St. and Commercial Av.
Thursday, the Wonder Dog in "Wolf Fangs"
SELECTED VAUDEVILLE

NORTH

JULIAN 918 Belmont, Nr. Clark
Doors Open 12:30 P. M.
Melodramatic Thriller, "Hook & Ladder No. 5"

NO MAN'S LAND

Teatro del Lago Sheridan Rd. Between Wilmette & Kenilworth
ESTHER RALSTON—"THE SPOTLIGHT"

MOTION PICTURES MISCELLANEOUS

Last Times Today Doors Open at 1 MARK FISHER and His Band in "VARIETIES OF 1928" On the Screen BILLIE DOVE "The Love Mart"

HARDING 2724 MILWAUKEE AVE.

TOMORROW A mighty Lon Chaney screen feature and a mammoth stage show

AL BELASCO'S 500TH PERFORMANCE CELEBRATION

Heller & Riley, Zeck & Stewart, Gay Nell, Mirth Mack, Buddy Doyle, Gould Dancing Girls

LON CHANEY As Burke of Scotland Yard in the Screen Thriller "LONDON AFTER MIDNIGHT"

Senate MADISON AT KEDZIE

Last Times Today Doors Open at 1 AL BELASCO'S 500TH PERFORMANCE CELEBRATION Cast of Stars On the Screen Billie Dove, "The Love Mart"

TOMORROW Look at this Double Headline Program of Stage Hits and Screen Drama

Golden-Voiced Mark in a Novel and Romantic Stage Revue MARK FISHER and his merry melody masters in "LEAP YEAR FANCIES"

SAMMY LEWIS PATTI MOORE EARL LEVERE THE TUMBLING CLOWNS, LOUISE PLONER, GOULD BALLET
Hear Mark Sing His Heart-Melting Ballads
—And on the Screen—

NORMA TALMADGE Radiant and Beautiful in David Belasco's Stage Success "The Dove"

CONGRESS 2135 Milwaukee at Rockwell
New Single-Day Program
5—ACTS VAUDEVILLE—5
Pauline Starke in the Mystic Romance "STREETS OF SHANGHAI"

Tomorrow! Every thrill the screen can give you—"CHICAGO AFTER MIDNIGHT" And 5 New Acts

BELPARK CICERO AT BELMONT
"WILD GEESE"—Belle Bennett Anita Stewart, Wesley Barry
DON TRANGER'S Stage Show with Orchestra and 5 Acts

WINDSOR CLARK AT DIVISION
Beatrice Fairfax's Great Romance "THE LOVELORN," with Sally O'Neil
JACK STANLEY'S Stage Show with Band and 5 Acts

BIOGRAPH 2433 Lincoln Ave.
Lois Wilson in "French Dressing"
COVENT 2653 N. Clark St.
Claire Windsor, John Bowers in "HER OPENING NIGHT"
CRAWFORD 19 S. Crawford Ave.
Lois Wilson in "French Dressing"
DEARBORN 40 W. Division St.
"7th Heaven"
ELLANTEE Devon and Clark St.
Molly O'Day
Sally O'Neil, "THE LOVELORN"
KNICKERBOCKER 6225 B'dway
Esther Ralston in "Spotlight"
LAKESIDE 4730 Sheridan Rd.
Victor McLaglen, Dolores Del Rio in "THE LOVES OF CARMEN"
MADISON SO. 4740 W. Madison
"FANGS OF THE WILD" Starring THUNDER, Dog Actor

MICHIGAN Garfield & Michigan
Molly O'Day and Sally O'Neil in "THE LOVELORN"
PANTHEON Sheridan & Wilson
Esther Ralston in "Spotlight"
PARAMOUNT 2644 Milwaukee
Geo. Jessel, "Ginsberg the Great"
PERSHING 4614 Lincoln Ave
Sally O'Neil
Molly O'Day in "The Lovelorn"
STATE 5816 W. Madison St
Marie Prevost in "The Rush Hour"
VITAGRAPH 3137 Lincoln Ave
"WILD GEESE"—Belle Bennett, Anita Stewart, Wesley Barry
WEST END 121 N. Cicero Ave.
Lois Wilson in "French Dressing"
WILSON Madison & Western
"UNDERWORLD"—Geo. Bancroft, Evelyn Brent and Clive Brook

WEST

MARSHALL SQ. 224 Marshall Blvd. MATINEE DAILY
MARIE PREVOST—"THE RUSH HOUR"
Starting Tomorrow—"BEN HUR"

SAVOY 4346 W. MADISON
THOMAS MEIGHAN—"City Gone Wild"

ASHLAND 1671 W. MADISON MATINEE DAILY
CLARA BOW—"GET YOUR MAN"

LAWNDALE Roosevelt Rd. at Crawford
NELL SHIPMAN—"The Golden Yukon"

WEST

MADLIN 1910 W. MADISON MATINEE DAILY
JOHN GILBERT
"MAN, WOMAN AND SIN"

BROADWAY STRAND Roosevelt Rd. at Paulina
THOS. MEIGHAN—"The City Gone Wild"

MAYWOOD

LIDO 5th Ave. at Washington Blvd. MAYWOOD
MARIE PREVOST "THE RUSH HOUR"
ALSO VAUDEVILLE

"Good Morning!" Mae Tinee gives you the "inside" every morning on Screenland's latest offerings.

BALABAN & KATZ Affiliated with PUBLIX THEATRES

CHICAGO RANDOLPH AT STATE LAKE

Today 11:45 A. M. to 12:45
GRANDE ORGAN CONCERT MILTON CHARLES, Solo Organist Doors open 10:30 a. m. until
ESTHER RALSTON in "LOVE AND LEARN"
MAE MURRAY IN PERSON on Stage "MERRY WIDOW REVUE"

Tomorrow TWO FUN-STORMS ON ONE PROGRAM—A MAMMOTH STAGE AND SCREEN SHOW

RICHARD DIX Gertrude Olmsted and Ford Sterling in "Sporting Goods" Paramount's laugh-riot with Dix at his funniest.

RAE SAMUELS "Blue Streak of Syncopation" IN PERSON on stage with cast of 25 Broadwayites in "HIGHLIGHTS" Chicago Theater Stage Orchestra JULES BUFFANO, Cond. MILTON CHARLES in "Organ Versatilities" Spitalny's creation "Southern Fantasy"

ORIENTAL RANDOLPH AT STATE

Today Doors Open 10:30 A. M. NOON ONLY—PAUL'S CLUB FROLICS
PAUL ASH Is Back in "SHIP AHOY"
On the Screen WALLACE BEERY Raymond Hatton in "WIFE SAVERS"

Tomorrow PAUL ASH and his merry-mad gang in "MIKADO OF JAZZ" with Paul Ash as "THE MIKADO" Paul has something new for you and it's his biggest and best show.

On the screen MARION DAVIES with Conrad Nagle in Sir James Barrie's Romance "Quality Street"

MADISON AT STATE McVICKER'S

Last times TODAY 9 A. M. Continuous
YOUR LAST CHANCE SEE IT TODAY!
EMIL JANNINGS in "THE LAST COMMAND"

Tomorrow 9 a.m. You'll experience the thrill of Love at First Sight

Here's the greatest Love Story ever told!

The STUDENT PRINCE IN OLD HEIDELBERG with RAMON NOVARRO and NORMA SHEARER Directed by ERNST LUBITSCH

The touching story of student life at Heidelberg and the love of a prince for a village maid presented with a special musical, vocal and symphonic setting. Hear the beautiful songs once again.

UPTOWN BROADWAY AT LAWRENCE

Today Doors open at 1 Cont. De Luxe Shows
Lon Chaney "LONDON AFTER MIDNIGHT"
Bennie Krueger's Orchestra in "RAINBOWS" Happiness Revue
"PLYMOUTH ROCK" Music-Stage Gem
WILL ROGERS "In Berlin"

Tomorrow MAE MURRAY IN PERSON "MERRY WIDOW REVUE" Dancing as only Mae can—new steps—daring costumes.

Elaborate settings and huge cast BENNIE KRUEGER'S ORCHESTRA VICTOR YOUNG, Conducting

NORMA TALMADGE Gilbert Roland Noah Beery "The DOVE"

NORSHORE HOWARD AT CLARK

Today—Doors open 1:30. Come early for choice seats HERE'S A PROGRAM THAT WILL FILL YOU WITH THE JOY OF LIVING

Al Kvale and his jazz collegians in "Cabaret Capers" with LEW BRICE funny man of musical comedy fame
Bemis & Brown, Ginger Rogers, Dorothy Barber, Gould Dancers and many others.

MILTON SILLS DORIS KENYON, GEORGE FAWCETT in "THE VALLEY OF THE GIANTS" Rugged Romance of the Redwoods

ROOSEVELT STATE AND WASHINGTON

HURRY TO SEE IT! Doors Open 9 A. M.
All Chicago prefers to hold this laugh-tornado longer, but we are forced to limit its sensational engagement. See it quickly!

"GENTLEMEN PREFER BLONDES" RUTH TAYLOR
FORD STERLING in Paramount's production Anita Loos' best seller.
"It is shrewdly funny and Miss Taylor is perfect." —MAE TINEE, Tribune.
Everybody says it is MUCH funnier than the book or the play.

TIVOLI COTTAGE GROVE AT 63RD ST.

Today Doors open at 1 Cont. De Luxe Shows JOHN GILBERT GRETA GARBO in Tolstoy's drama "LOVE"
Frankie Masters & Orchestra in "RAINBOW" Revue
Rudy Wiedoeft

Tomorrow Frankie Masters & Band—"Rainbow" Shining Happiness Show with 20 Broadway Stars
Extra "Plymouth Rock" Stirring Tableaux. Soloists. Chorus. Symphony Orchestra
WILL ROGERS—"Down the Rhine"

LON CHANEY In His Most Baffling Detective Drama "LONDON AFTER MIDNIGHT"

CENTRAL PARK ROOSEVELT Rd. at CENTRAL PK. AVE.
5 BIG ACTS SUPERB VAUDEVILLE
CLARA BOW in "GET YOUR MAN"

NEWS OF THE RELIGIOUS WORLD

Races Co-operate on Lincoln's Birthday

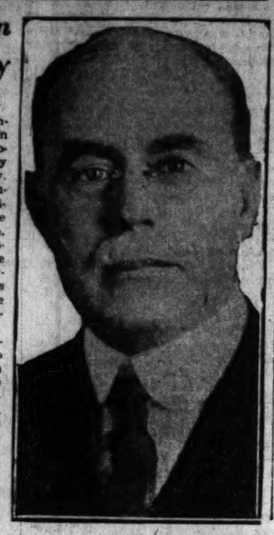
By the Rev. W. B. Norton.

TODAY'S anniversary of the birthday of Abraham Lincoln, who in 1863 freed the slaves, will be observed in Chicago and in many other cities as race relations Sunday. An exchange of Negro and white ministers in thirty-five churches of various denominations and in three of the Y. M. C. A. centers will be made. Race relations Sunday has been observed for several years past on the Sunday nearest the Lincoln anniversary, but the fact that this Sunday is the actual date is expected to give the interchange of services special interest.

Dean Shailer Mathews of the divinity school of the University of Chicago is chairman of the commission on interracial relations of the Chicago Church federation. In issuing a statement announcing the services today, Dr. Mathews says, "America has made more progress in the last few years in the solving of the problem of race relations than ever before in its history. The problem used to be called the Negro problem, but with intelligent study it is found to be just as much a white as a colored problem. Political and social progress alone will never solve it. It is a task which falls primarily to the churches.

"Today there are in the great lakes states 500,000 Negroes, nearly 200,000 in Chicago. The interracial commission of the Chicago Church federation feels that its most effective work can be done in getting the races acquainted and in informing each group of the advancement of the other."

At 7:45 this evening at the Olivet Baptist church, 31st street and South Park way, the Harmon awards given to three Negroes in this vicinity who have distinguished themselves will be presented. The recipients and the field in which they have won the award are: Anthony Overton, banker; Edward Scott, artist; Eric Walrond, literature. Dean Mathews will be chairman and present the awards.



DEAN SHAILER MATHEWS, D. D., LL. D.
[Matzene Photo.]

Dr. Mathews is dean of the divinity school of the University of Chicago and has held many positions of trust, one of them president of the Federal Council of Churches of Christ in America. He is chairman of the commission on interracial relations of the Chicago Church federation, reference to which is made in the first article of the church news.

He is likewise promoting the expansion campaign of the Kobe College corporation, which has for its object the completion of a fund for $1,000,000 for Kobe college, Kobe, Japan, one of the three largest women's colleges in all Asia. The alumnae in Japan have already raised $75,000 for the new campus and others in Japan will bring the total to $300,000. The new building program of $700,000 is to be provided by America. Among the new buildings will be an auditorium, science building, library and administrative building, gymnasium, music building, six residences and seven dormitories. The college is undenominational, representing the chief denominations in America on the corporation here as well as in the faculty in Japan. The mayor of Yokohama is chairman of the Japanese committee on endowment.

Miss Isabelle McCausland, professor of sociology in Kobe college, is now in Chicago, speaking in behalf of the institution. Mrs. George R. Wilson is chairman of the promotion committee; Miss Louise Meebold, executive secretary, and Harold W. Hackett of Japan is special representative. The headquarters are at 19 South La Salle street, in room 1231. Offices have been opened in New York and Boston and will soon be in San Francisco. Chicago sponsors include Dean Mathews, Charles R. Holden, George W. Dixon, Wyllys W. Baird, Miss Jane Addams, Mrs. J. H. Moore, and Mrs. Henry Hilton.

The Northeastern deanery of the Episcopal church will meet tomorrow morning at 11 o'clock at the Church of the Advent, 2900 Logan boulevard. Dr. Francis J. Gerty, superintendent of the Cook county psychopathic hospital, will speak on "Criminology" and Prof. M. Bowyer Stewart of Nashotah seminary, Wisconsin, will speak on "Some Aspects of Moral Theology." Dean John Herbert Edwards will preside.

The Brotherhood of St. Andrew will hold its assembly meeting at the Episcopal Cathedral Shelter, Washington boulevard and Peoria street, tomorrow evening. Dr. Duncan H. Browne of St. James' church and Prof. A. Haire Forster of the Western Theological seminary will be the speakers, the general subject being "The Place of the Bible in a Modern World." Jewell F. Stevens will preside. Preceding the assembly dinner will be served.

The subject "Chicago Taxes" will be discussed at 3:15 today at the Chicago Forum council, Adelphi theater, Clark near Madison streets. Miss Margaret Haley, George O. Fairweather, and James R. Brown, New York, will be the speakers.

At St. Agatha's Catholic church, Douglas boulevard and Kedzie avenue, there will be a solemn eucharistic novena in honor of the Little Flower at St. Agatha's shrine at 3:30 and 8 p. m. The Rev. Patrick A. Kelly will preach at both services on the subject, "The Little Flower and Penance." The national shrine of the Little Flower, at St. Clara's Carmelite church, 64th street and Woodlawn avenue, will have a novena in honor of the Little Flower next Tuesday. Services will be at 3, 4, 6:45, 7:45 and 8:45 p. m. The Rev. Martin O'Donnell, C. C. D., will preach on the subject "St. Therese, Devoted to Mortification, Pray for Us."

St. Mary's American Orthodox church will celebrate mass this morning and every Sunday morning at 10:30 and benediction at 11:30. The Most Rev. H. Devlin Carr dedicated the church on Jan. 23. The ritual is conducted in the English language and somewhat abbreviated from that used in the Greek Orthodox church. There will also be instrumental and vocal music. The church is located at 3125 Parnell avenue.

Dr. James E. Congdon will begin his pastorate of the Englewood First Presbyterian church, 64th street and Yale avenue, next Wednesday. On that evening at 6:30 a church dinner will be given as a welcome. Dr. Congdon comes to the Englewood church from the First Presbyterian church of Kansas City, Mo., which he served successfully as a minister for more than seven years.

St. Peter's Episcopal church, 621 Belmont avenue, will be given a welcome Friday evening on his return from an extended absence because of illness since early December.

The subject for instruction at all the low masses in Catholic churches today will be "Cursing, Blasphemy, Profanity."

The Atonement Evangelical Lutheran church, 70th and Laflin streets, the Rev. L. O. Cooperrider, pastor, will begin dedication services today at 10 o'clock. The Sunday school room will be dedicated. The Rev. M. L. Stirewalt, professor of religious education at the Lutheran seminary at Maywood, and the Rev. John M. Bramkamp, D. D., president of the Illinois Synod of the United Lutheran church, will be the speakers. The church itself will be dedicated next Sunday at 10:30 a. m. The Rev. John F. Seibert, D. D., secretary of the Board of American Missions, will deliver the address. The pastor will officiate at both the dedicatory services. A Fellowship service will be held next Sunday afternoon at 3 p. m. with greetings from various ministers.

"International Propaganda" will be the subject for discussion at the Uptown Forum, 941 Lawrence avenue, the Peoples' church, at 8 p. m. Prof. Harold D. Lasswell of the University of Chicago will lead the discussion.

The summer schedule of conferences at East Northfield, Mass., at the Northfield schools founded by Dwight L. Moody, is as follows: Young men students' conference, June 15-23; young women's conference, June 26-July 2; women's interdenominational home mission conference, July 5-13; Women's Foreign Missionary society, July 13-21; religious education, July 23-Aug. 1; Christian workers', Aug. 1-13; Massachusetts Christian Endeavor, Aug. 12-20.

SERMONS AND SERVICES IN CHICAGO CHURCHES TODAY

NOTICE.

Announcements for this column must reach THE TRIBUNE by Thursday morning. Address Religious Editor, THE TRIBUNE, Chicago.

ADVENTIST.

Italian, 1213 Gilpin-pl. Pastor J. Vitrano, 8 p. m.

Shilo, St. Lawrence-av. at 46th-st. Pastor G. Peters, 8 p. m. [colored].

West Central, Waller-av. and Midway-pk. Pastor A. D. Bohn. 8 p. m.: "Who Are the One Hundred Forty-Four Thousand of Revelation?"

ADVENT CHRISTIANS.

Augusta Street, 2030 Augusta-st. The Rev. F. E. Warman. 11 a. m. and 8 p. m.

Blessed Hope, Grenshaw-st. and Harlev-av. The Rev. George Erhardt. 11 a. m.: "The Cross." 7:30 p. m.

AMERICAN CATHOLIC.

St. Cecelia's Oratory, Garrick hall, 64 W. Randolph-st. Mass and sermon, 10:30 a. m.

St. Joseph's, 2219 N. Mansfield-av. Mass, 10:30 a. m.

St. Mary of Nazareth, 4417 N. Multigan-av. Mass, 10:30 a. m.

BAPTIST.

Belden-av., 2309 N. Halsted-st. The Rev. I. W. Hoyt. 11 a. m. and 7:45 p. m.

First, 935 E. 50th-st. The Rev. Perry J. Stackhouse. 11 a. m.: "Abraham Lincoln." 8 p. m.: "Breasted's Egypt."

First Danish, Belden and Kildare-avs. The Rev. Alexander Hoirtis. 10:45 a. m.: Danish. 7:45 p. m.: Bible conference.

Garfield Park, 4100 Jackson-blvd. The Rev. E. A. Shulls. 11 a. m.: "Toward Racial Understanding." 7:45 p. m.: "The Bible and History."

Hyde Park, 5600 Woodlawn-av. The Rev. Charles W. Gilkey. 11 a. m. and 8 p. m.

Immanuel, 2320 S. Michigan-av. The Rev. Robert Van Meirs. 11 a. m.: "Humanity's Supreme Need," and 7:45 p. m.: "The Birthday of the Soul."

Irving Park, 4401 Irving Park-blvd. The Rev. G. C. Crippen. 11 a. m. and 7:45 p. m.

Judson, Austin-blvd. and Potomac-av. The Rev. Joseph Croft. Rest. 11 a. m.: "The Greatest Mystery." 7:45 p. m.: "The Great Emancipator."

Lorimer Memorial, 73d-st. and St. Lawrence-av. The Rev. Charles S. Althoff. 10:45 a. m.: "The Blood of Christ." 7:30 p. m.: "Fifth Commandment: The Child Problem."

Normal Park, 79th-st. and Stewart-av. The Rev. M. McGorrill. 10:45 a. m.

North Shore, Berwyn-av. at Lakewood. The Rev. H. W. Virgin. 11 a. m.: "God Our Keeper." 8 p. m.: "Not Far—But Not In."

Second, Jackson-blvd. at Lincoln-st. The Rev. Ralph A. Jensen. 11 a. m. and 8 p. m.

Tabernacle, Monroe and Spaulding. The Rev. S. J. Reid. 11 a. m. and 7:45 p. m.

Temple, Humboldt-blvd. and Cortland-st. The Rev. Henry G. Smith. 11 a. m. and 8 p. m.

Western Avenue, Western and Warren-avs. The Rev. Alfred C. Drummond. 11 a. m.: "The Call of Our Faith." 7:45 p. m.: "Our Belief in God."

Woodlawn, 62d-st. and University-av. The Rev. M. P. Boynton. 10:30 a. m. and 7:30 p. m.

CHRISTIAN SCIENCE.

Subject in all churches, "Soul."

First, 4017 Drexel-blvd. 10:45 a. m. and 7:45 p. m.

Second, Wrightwood-av. at Pine Grove. 10:45 a. m. and 7:45 p. m.

Third, Washington-blvd. and Leavitt-st. 10:45 a. m. and 7:45 p. m.

Fourth, Harvard-av. and Marquette-rd. 10:45 a. m. and 7:45 p. m.

Fifth, 4840 Dorchester-av. 10:45 a. m. and 7:45 p. m.

Sixth, 11321 Prairie-av. 10:45 a. m. and 7:45 p. m.

Seventh, 5318 Kenmore-av. 10:45 a. m. and 7:45 p. m.

Eighth, 4350 S. Michigan-av. 10:45 a. m. and 7:45 p. m.

Ninth, 6154 Woodlawn-av. 10:45 a. m. and 7:45 p. m.

Tenth, 5040 Blackstone-av. 10:45 a. m. and 7:45 p. m.

Eleventh, 2840 Logan-blvd. 10:45 a. m. and 7:45 p. m.

Twelfth, 635 Grace-st. 10:45 a. m. and 7:45 p. m.

Thirteenth, 10317 Longwood-dr. 10:30 a. m. and 7:45 p. m.

Fourteenth, Sunnyside-av. and Paulina-st. 10:45 a. m. and 7:45 p. m.

Fifteenth, 301 N. Central-av., Austin 10:45 a. m. and 7:45 p. m.

Sixteenth, 7201 N. Ashland-av. 10:45 a. m. and 7:45 p. m.

Seventeenth, the Masonic Hall temple, 32 W. Randolph-st. 10:45 a. m. and 7:45 p. m.

Eighteenth, corner E. 73d-st. and Coles-av. 10:45 a. m. and 7:45 p. m.

CONGREGATIONAL.

East Chicago, East Chicago, Ind. The Rev. W. H. Moore. 10:45 a. m.: "Types of Patriotism and the Best." 7:30 p. m.: "Abe Lincoln."

First, Lake-st. and Kenilworth-av., Oak Park. The Rev. Albert W. Palmer. 10:45 a. m.: "America's Most Christlike Soul." 7:30 p. m.: "The Negro's Fight to Preserve His Soul."

Fourth, Talman-av., near Logan-blvd. The Rev. E. A. Reese. 11 a. m.: "The Voyage Has Other than Days of Calm."

Hyde Park, 1364 E. 56th-st. The Rev. Willis L. Goldsmith. 11 a. m.: "Race Relations." 6 p. m.: Reading of Drinkwater's "Abraham Lincoln."

Irving Park Immanuel, Troy-st. and Berteau-av. The Rev. Clarence B. Gould. 11 a. m. and 8 p. m.: "Abraham Lincoln, a Man of the Ages."

New First, Washington and Ashland-blvds. The Rev. Walter Amos Morgan. 11 a. m.: "The Soul's Distillation." 7:30 p. m.: "The Soul of the American Indian."

South, Drexel-blvd. at 40th-st. The Rev. W. F. Slade. 11 a. m.: "We Honor Lincoln." 7:30 p. m.: "We Honor St. Valentine."

Warren Avenue, Warren and Albany-avs. The Rev. W. H. North. 10:45 a. m.: "The Religion of Lincoln." 7:30 p. m.: "The Question of Authority."

Wellington Avenue, Wellington-av., near Broadway. The Rev. George S. Mills. 11 a. m.: "The Christ and Christs in Miniature."

DISCIPLES OF CHRIST.

Evanston, Maple-av. and Greenleaf-st. The Rev. Clark W. Cummings. 11 a. m.

Irving Park, Kildare-av. at Cullom. The Rev. Robert C. Lemon. 11 a. m. and 7:30 p. m.

Jackson Boulevard, 2421 W. Jackson-blvd. The Rev. Charles R. Oakley. 10:45 a. m.: "Personal Evangelism." 7:45 p. m.: "I Will Arise."

North Shore, Magnolia at Ainslie. The Rev. C. W. Longman. 11 a. m.

Ravenswood, Greenview-av. at Sunnyside. The Rev. D. A. Wickizer. 11 a. m. and 8 p. m.

South Chicago, 9138 Commercial-av. The Rev. Will F. Shaw. 11 a. m.

University, 5655 University-av. The Rev. Edward Scribner Ames. 11 a. m.: "Abraham Lincoln in This Church."

EPISCOPAL.

All Saints, Wilson and Hermitage. The Rev. Floyd F. Bernard. 7:30, 9:30, and 11 a. m. and 7:30 p. m.

Atonement, 5749 Kenmore-av. The Rev. Alfred Newbery. 7:30 and 11 a. m. and 5 p. m.

Advent, 2900 Logan-blvd. The Rev. Gerald G. Moore. 7:30 and 11 a. m. and 7:45 p. m.

Calvary, 3160 Monroe-st. The Rev. H. R. Neely. 7:30, 9:30, and 11 a. m. and 4:30 p. m. "And Others Fell on Good Ground."

"The Church the Sphere of Grace."

Cathedral Shelter, Washington-blvd. and Peoria-st. The Rev. David E. Gibson. The Rev. S. W. Little. 7:30 and 11 a. m.

Christ, 6500 Woodlawn. The Rev. Francis Nitchie. 7:30 and 11 a. m. and 7:45 p. m.

Church of the Ascension, 1133 N. La Salle-st. The Rev. William B. Stoskopf. Masses 8, 9:15, and 11 a. m. Evensong and benediction 7:30 p. m.

Church of the Epiphany, Ashland-blvd. at Adams-st. The Rev. John F. Plummer. 7:30 9:45, and 11 a. m.

Church of the Holy Apostles, Leland and Drake-avs. The Rev. J. H. Dennis. 7:30, 9:30, and 11 a. m.

Church of the Incarnation, W. 102d-st. and Parnell-av. The Rev. M. B. Williams. 10 and 11 a. m. and 5 p. m.

Church of Our Savior, 530 Fullerton-pkwy. The Rev. Frederick L. Gratiot. 8 and 11 a. m. and 5 p. m.

Church of the Good Samaritan, 1127 N. Humphrey-av. The Rev. Mansel E. Green. 10:30 a. m.

Church of the Redeemer, 56th-st. and Blackstone-av. The Rev. John Henry Hopkins. 8, 9:15, and 11 a. m. and 7:30 p. m.

Holy Cross Immanuel, 5643 S. Morgan-st. The Rev. Thomas N. Harrowell. 8, 9:30, and 11 a. m.

Holy Trinity, 4716 S. Union-av. The Rev. N. E. Annable. 11 a. m.

St. Ann's Kimball and Armitage-avs. The Rev. Walter C. Crossman. 7:30 and 11 a. m.

St. Barnabas, 4241 W. Washington-blvd. The Rev. Walter S. Pond. 7:30 and 11 a. m. and 4:30 p. m.

St. Bartholomew's, 6720 Stewart-av. The Rev. H. R. Brinker. 7:30, 9:30, and 11 a. m. and 7:30 p. m.

St. Chrysostom's, 1424 N. Dearborn-st. The Rev. Norman Hutton, rector. The Rev. Taylor Willis, assistant rector. 8, 9:30, and 11 a. m. 4 p. m. (Carillon service, 4:30.)

St. Elizabeth, 62d-st. and St. Louis-av. The Rev. E. V. Griswold. 7:30 and 11 a. m.

St. George's 76th-st., near Drexel-av. The Rev. C. E. Williams. 7:15, 9:30, and 11 a. m. and 6:45 p. m.

St. James, Huron-st., near Michigan-blvd. The Rev. Duncan H. Browne. 8 and 11 a. m.

St. Mark's, 4427 Drexel-blvd. The Rev. William A. Simms. 8, 9:30, and 11 a. m.

St. Margaret's, 73d and Coles-av. The Rev. Hugh J. Spencer. 7:30, 9:30, and 11 a. m.

St. Matthew's, Marquette-rd. and Hermitage-av. The Rev. E. V. Griswold. 9 a. m.

St. Paul's-by-the-Lake, 7100 N. Ashland-av. The Rev. Charles Thomas Hull. 7:30 and 11 a. m.

St. Peter's, 621 Belmont. The Rev. H. L. Bowen. 7:30, 9:30, and 11 a. m. and 5 p. m.

St. Phillip's, 3557 S. Hermitage-av. The Rev. N. E. Annable. 9 a. m.

St. Simon's, 1151 Leland-av. The Rev. W. T. Travis. 7:30, 9:30, and 11 a. m. and 4 p. m. Bishop Anderson.

Trinity, 125 E. 26th-st. The Rev. H. M. Babin. 8, 9:30, and 11 a. m.

EVANGELICAL.

First, 3062 Palmer-sq. The Rev. L. W. Goebel. 10:45 a. m.

Grace, 60th-st. and S. Albany-av. The Rev. Robert Stanger. 10:45 a. m.: "Jesus and the City." 7:30 p. m.: "I. Corinthians 13."

Immanuel, 70th-st. and Michigan-av. The Rev. H. J. Schick. 10 a. m. English: "Abraham Lincoln." 11 a. m. German.

Salem, 6820 S. Emerald-av. The Rev. Joseph A. George. 10:30 a. m.

St. John's, Wesley-av. at Crain-st., Evanston. The Rev. A. J. Munsterman. 10:15 a. m.: "Men of Prayer." 11:15 a. m., German.

St. Peter's, Cortez-st. and Oakley-blvd. The Rev. Henry E. Lampeter. English, 10 a. m. and German, 11:15 a. m.

Tabor, Le Claire and Belle Plaine-avs. The Rev. F. W. Schroeder. 11 a. m.: "What Can a Man Believe About Divine Revelations?"

JEWISH.

Emmanuel congregation, 701 Buckingham-pl. Rabbi Felix A. Levy. 11 a. m.: "Lincoln and Religion."

Kehilath Anshe Maarav, 50th-st. and Drexel-blvd. Rabbi Solomon B. Freehof. 11 a. m.: "How Modern May Religion Be?"

Sinai temple, 4600 Grand-blvd. Rabbi Louis L. Mann. 11 a. m.: "The Enemy of the People."

Temple Isaiah Israel, Hyde Park-blvd. and Greenwood-av. Rabbi Gerson B. Levi. 11 a. m.: "Abraham Lincoln."

LUTHERAN.

Ascension, Lincoln-st. and Cornelia-av. The Rev. E. D. Wannagat. 11 a. m.

Belmont Park, Wellington-av. at Lawrence. The Rev. W. D. Ziegler. 11 a. m.

Bethany Thorndale and Magnolia-av. The Rev. Karl G. Schlerf. 10:45 a. m.

Christ, Harvard-st. and East-av., Oak Park. The Rev. E. T. Lamm. 11 a. m.: "Thomas."

Concordia, W. 32d-st. and Home-av. Berwyn. The Rev. Warren H. Grothman. 10:45 a. m.: "The Missionary Command."

Ebenezer, S. Harding-av., at W. 13th-st. The Rev. W. Gahl. 10 and 11 a. m.

Epiphany, Sacramento-blvd. and Lexington-st. The Rev. Charles B. W. Geeley. 11 a. m. and 8 p. m.

English, Balmoral and Magnolia-avs. The Rev. C. S. Simonton. 10:45 a. m.

First St. Paul's, 1301 N. La Salle-st. The Rev. Henry Kowert. 9:45 and 11 a. m.: "Why Continue in the World of Christ?"

Gethsemane, 45th-pl. and Princeton-av. The Rev. F. G. Miessler. 10 a. m., English.

Grace, Augusta and Bellaforte. The Rev. O. A. Geiseman. 9:30 and 11 a. m.: "The Companions of the Hearth."

Grace, Belden-av. and Geneva-ter. The Rev. Edward P. Scharf. 11 a. m.: "The Glory of the Cross."

Grace, Karlov and 28th-st. The Rev. H. Boester. 9:30 a. m., German; 11 a. m., English.

Grace, Parker and Laramie-avs. The Rev. A. Jarus. 10:45 a. m.

Good Shepherd, 62d and S. Keeler-av. The Rev. Paul W. Camanaks. 11 a. m.: "Personal Evangelism."

Good Shepherd, 715 S. 6th-av. Maywood. The Rev. Luther Schuessler. 10:45 a. m.: "The Different Scholars of God's Word."

Hope, 6400 S. Washtenaw-av. The Rev. John A. Leimer. 10:45 a. m. and 7:45 p. m.

Holy Cross, S. Racine-av. at 31st-st. The Rev. W. M. Boecker. 9 and 10:30 a. m.

Lake View, Roscoe and Osgood-sts. The Rev. P. A. Kitlesby. Festival services, 10:45 a. m.

Luther Memorial, Campbell and Wilson-avs. The Rev. John E. Hummon. 10:45 a. m.

Mount Olive, Tripp-av. and Byron-st. The Rev. B. H. Hemmeter. 11 a. m.: "The Gospel of Selfishness."

Nazareth, 60th-st. and S. Spaulding-av. The Rev. Hubert Kohn. 9:30 and 10:45 a. m.

Pilgrim, Cuyler-av. and N. Lincoln-st. The Rev. H. C. Steinhoff. 8:30 and 11 a. m.

Redeemer, 6430 Harvard-av. The Rev. G. Schuessler. 10:45 a. m.

St. James' Fremont-st. and Garfield-av. The Rev. Louis Seidel. 9:30 a. m., German. 11 a. m., English.

St. John's, 1200 S. 54th-av., Maywood. The Rev. Merril E. Boulton. 11 a. m.: "Seed, Sower, and Salvation."

St. John's, 305 Circle-av., Forest Park. The Rev. M. Wagner. 9 a. m. and 7:45 p. m.

St. Luke's, Belmont and Greenview-avs. The Rev. Carl J. Hoffman. 9:30 and 11 a. m.

St. Luke's, Francisco and Laubert-avs. The Rev. E. F. Valbracht. 11 a. m.

St. Paul's, Orchard, Kemper, and Fullerton. The Rev. Jacob Pister. 10 and 11 a. m.

St. Philip's, Lawrence-av. at Clark-st. The Rev. E. C. Kuehnert. 10 a. m., English; 11 a. m., German.

St. Timothy's, Kildare and Dickens-av. The Rev. Oliver G. Fjeldstad. 10:15 a. m. and 8 p. m.

Trinity, 31st-st. and Lowe-av. The Rev. Arthur H. C. Both. 9:30 a. m., German; 10:45 a. m., English.

Trinity, 83d and Paulina-sts. The Rev. H. C. Both. 9:30 a. m., German; 10:45 a. m., English.

United, Ella Flagg Young school, Waller and Le Moyne-st. The Rev. Martin Anderson.

METHODIST EPISCOPAL.

Euclid, Washington-blvd. and Euclid-av., Oak Park. The Rev. H. Clifford Northcott. 11 a. m.

First, Clark and Washington-sts. The Rev. John Thompson. 10:45 a. m.: "God and a Baby's Future." 8 p. m.: "America's Martyr Liberator."

First, N. Oak Park-av. and Superior-st., Oak Park. The Rev. Merle N. English. 10:30 a. m.: "Abraham Lincoln Speaks." 7:30 p. m.: "The Man Up a Tree."

Grace, Locust and N. La Salle-sts. The Rev. C. Copeland Smith. 11 a. m.: "What We Can Learn from Christian Science." 5:15 p. m.: Radio question box

Hyde Park, 54th and Blackstone. The Rev. R. J. Smith. 11 a. m.: "Abraham Lincoln, the Man." 7:45 p. m.: "The Holy City."

Halsted, 1935 S. Halsted-st. The Rev. Joshua B. Martin. 7:30 p. m.

Julia Gay Memorial, W. Garfield-blvd. and Paulina-st. The Rev. Charles J. Dickey. 11 a. m.: "The Church for the City." 7:45 p. m.: "Adventuring with the Young Man of Galilee."

Mandell, Lavergne-av. and Congress-st. The Rev. Thomas K. Griffith. 11 a. m. and 7:30 p. m.

Ravenswood, Sunnyside and Hermitage-av. The Rev. James B. Durand. 10:45 a. m.: "Unconscious Loss." 7:45 p. m.: "Lincoln's Environment."

Sheridan Road, Sunnyside and Hazel-avs. The Rev. James O'May. 11 a. m.

St. John's, Jeffery-av. at 74th-st. The Rev. Morgan Williams. 11 a. m.: "Lincoln, the Man of the Ages." 8 p. m.: "To Whom Are You Selling Out?"

Woodlawn, Woodlawn-av. at 64th-st. The Rev. Gilbert S. Cox, pastor. 11 a. m.: "Interaction with the Infinite." 7:45 p. m.: "Mountain Peak Men."

PRESBYTERIAN.

Albany Park, N. St. Louis and Ainslie-sts. The Rev. Harold Francis Branch. 11 a. m. Bethany Immanuel, near Cornell-av. The Rev. W. J. Ohan. 11 a. m.: "Was Lincoln a Christian?" and 7:45 p. m.

Buena Memorial, 4301 Sheridan-rd. The Rev. Henry Hepburn. 10:30 a. m. and 7:45 p. m.

Drexel Park, 64th-st. and Marshfield-av. The Rev. Clinton C. Cox. 11 a. m.: "The Fickle in Friendship and Faith." 7:45 p. m.: Abraham Lincoln service.

First Wadsworth school, 64th-st. and University-av. The Rev. W. H. Boddy. 11 a. m. Service at Wadsworth school, 7:45 p. m. Service at Knox hall, 6400 Kimbark-av.

Fourth, 830 N. Michigan-av. The Rev. John Timothy Stone. 11 a. m., 4 p. m., and 8 p. m.

Fullerton Avenue, Fullerton-pkwy. and Geneva-ter. The Rev. F. C. Forster. 11 a. m.: "The Call of the Higher Self." 7:45 p. m.: "Marriage: Companionate and Uncompanionate."

Granville Avenue, Granville and Greenview-av. The Rev. Frederick James Martin. 11 a. m.: "The Impossible Made Possible." 8 p. m.: "The Everlasting Gospel."

Hyde Park, 53d-st. and Blackstone-av. The Rev. R. M. Davis. 11 a. m.

Irving Park, N. Keeler at Belle Plaine-av. The Rev. Roy H. Brown. 11 a. m. and 5:30 p. m.

Lake View, Broadway at Addison-st. The Rev. Emerson Olds Houser. 11 a. m. and 7:45 p. m.

Olivet Institute church, 1441 Cleveland-av. The Rev. Norman B. Barr. 10:30 a. m.: "Is the Fellowship Test Are You a Real Christian?" 7:30 p. m.: "What Was the Secret of Abraham Lincoln's Greatness?"

Ravenswood, Hermitage and Cullom-avs. The Rev. Frederick L. Belden. 11 a. m.

Rogers Park, Greenleaf and Greenview-av. The Rev. Charles G. Richards. 11 a. m. and 7:30 p. m.

Roseland, 11200 S. State-st. The Rev. Alfa V. King. 10:45 a. m.: "Our Better Advantages." 7:45 p. m.: "Have I Done My Best?" Dr. Marion Humphreys.

Second, 1936 S. Michigan-av. The Rev. W. Clyde Howard. 11 a. m. and 7:45 p. m.: "Ben Hur."

South Chicago, 9100 Exchange-av. The Rev. Grover C. Whitmeir. 11 a. m.: "The Cross of Lincoln." 8 p. m.: "The Heart of Lincoln."

Third, Ashland-blvd. and Ogden-av. The Rev. A. R. Hickman. 10:30 a. m.: "God's Man." 7:45 p. m.: "What Are We Here For?"

REFORMED CHURCH.

St. Thomas, 4948 Grace-st. The Rev. N. F. Meade. 11 a. m.: "Faith in the Victory."

Third, 1024 Wellington-av. The Rev. Leonard S. Hergnauer. 10:30 a. m.: "The Revelation."

REFORMED EPISCOPAL.

Bishop Cheney Memorial, Yale-av. and 70th-st. The Rev. E. J. Sesno. 9:30 and 11 a. m.

Bishop Fallows Memorial, Adams-st. at Winchester. The Rev. William Russell Collins. 11 a. m. and 7:45 p. m.: "God and a Baby's Future." 8 p. m.: "America's Martyr Liberator."

First, N. Oak Park-av. and Superior-st., Oak Park. The Rev. Merle N. English. 10:30 a. m.: "Abraham Lincoln Speaks." 7:30 p. m.: "The Man Up a Tree."

Grace, Locust and N. La Salle-sts. The Rev. C. Copeland Smith. 11 a. m.: "What We Can Learn from Christian Science." 5:15 p. m.: Radio question box

Hyde Park, 54th and Blackstone. The Rev. R. J. Smith. 11 a. m.: "Abraham Lincoln, the Man." 7:45 p. m.: "The Holy City."

Halsted, 1935 S. Halsted-st. The Rev. Joshua B. Martin. 7:30 p. m.

Julia Gay Memorial, W. Garfield-blvd. and Paulina-st. The Rev. Charles J. Dickey. 11 a. m.: "The Church for the City." 7:45 p. m.: "Adventuring with the Young Man of Galilee."

Mandell, Lavergne-av. and Congress-st. The Rev. Thomas K. Griffith. 11 a. m. and 7:30 p. m.

Ravenswood, Sunnyside and Hermitage-av. The Rev. James B. Durand. 10:45 a. m.: "Unconscious Loss." 7:45 p. m.: "Lincoln's Environment."

Sheridan Road, Sunnyside and Hazel-avs. The Rev. James O'May. 11 a. m.

St. John's, Jeffery-av. at 74th-st. The Rev. Morgan Williams. 11 a. m.: "Lincoln, the Man of the Ages." 8 p. m.: "To Whom Are You Selling Out?"

Woodlawn, Woodlawn-av. at 64th-st. The Rev. Gilbert S. Cox, pastor. 11 a. m.: "Interaction with the Infinite." 7:45 p. m.: "Mountain Peak Men."

PRESBYTERIAN.

Albany Park, N. St. Louis and Ainslie-sts. The Rev. Harold Francis Branch. 11 a. m. Bethany Immanuel, near Cornell-av. The Rev. W. J. Ohan. 11 a. m.: "Was Lincoln a Christian?" and 7:45 p. m.

Buena Memorial, 4301 Sheridan-rd. The Rev. Henry Hepburn. 10:30 a. m. and 7:45 p. m.

Drexel Park, 64th-st. and Marshfield-av. The Rev. Clinton C. Cox. 11 a. m.: "The Fickle in Friendship and Faith." 7:45 p. m.: Abraham Lincoln service.

First Wadsworth school, 64th-st. and University-av. The Rev. W. H. Boddy. 11 a. m. Service at Wadsworth school, 7:45 p. m. Service at Knox hall, 6400 Kimbark-av.

Fourth, 830 N. Michigan-av. The Rev. John Timothy Stone. 11 a. m., 4 p. m., and 8 p. m.

Fullerton Avenue, Fullerton-pkwy. and Geneva-ter. The Rev. F. C. Forster. 11 a. m.: "The Call of the Higher Self." 7:45 p. m.: "Marriage: Companionate and Uncompanionate."

Granville Avenue, Granville and Greenview-av. The Rev. Frederick James Martin. 11 a. m.: "The Impossible Made Possible." 8 p. m.: "The Everlasting Gospel."

Hyde Park, 53d-st. and Blackstone-av. The Rev. R. M. Davis. 11 a. m.

Irving Park, N. Keeler at Belle Plaine-av. The Rev. Roy H. Brown. 11 a. m. and 5:30 p. m.

Lake View, Broadway at Addison-st. The Rev. Emerson Olds Houser. 11 a. m. and 7:45 p. m.

Olivet Institute church, 1441 Cleveland-av. The Rev. Norman B. Barr. 10:30 a. m.: "Is the Fellowship Test Are You a Real Christian?" 7:30 p. m.: "What Was the Secret of Abraham Lincoln's Greatness?"

Ravenswood, Hermitage and Cullom-avs. The Rev. Frederick L. Belden. 11 a. m.

Rogers Park, Greenleaf and Greenview-av. The Rev. Charles G. Richards. 11 a. m. and 7:30 p. m.

Roseland, 11200 S. State-st. The Rev. Alfa V. King. 10:45 a. m.: "Our Better Advantages." 7:45 p. m.: "Have I Done My Best?" Dr. Marion Humphreys.

Second, 1936 S. Michigan-av. The Rev. W. Clyde Howard. 11 a. m. and 7:45 p. m.: "Ben Hur."

South Chicago, 9100 Exchange-av. The Rev. Grover C. Whitmeir. 11 a. m.: "The Cross of Lincoln." 8 p. m.: "The Heart of Lincoln."

Third, Ashland-blvd. and Ogden-av. The Rev. A. R. Hickman. 10:30 a. m.: "God's Man." 7:45 p. m.: "What Are We Here For?"

REFORMED CHURCH.

St. Thomas, 4948 Grace-st. The Rev. N. F. Meade. 11 a. m.: "Faith in the Victory."

Third, 1024 Wellington-av. The Rev. Leonard S. Hergnauer. 10:30 a. m.: "The Revelation."

REFORMED EPISCOPAL.

Bishop Cheney Memorial, Yale-av. and 70th-st. The Rev. E. J. Sesno. 9:30 and 11 a. m.

Bishop Fallows Memorial, Adams-st. at Winchester. The Rev. William Russell Collins. 11 a. m. and 7:45 p. m.: "God and a Baby's Future." 8 p. m.: "America's Martyr Liberator."

First, N. Oak Park-av. and Superior-st., Oak Park. The Rev. Merle N. English. 10:30 a. m.: "Abraham Lincoln Speaks." 7:30 p. m.: "The Man Up a Tree."

Grace, Locust and N. La Salle-sts. The Rev. C. Copeland Smith. 11 a. m.: "What We Can Learn from Christian Science." 5:15 p. m.: Radio question box

Hyde Park, 54th and Blackstone. The Rev. R. J. Smith. 11 a. m.: "Abraham Lincoln, the Man." 7:45 p. m.: "The Holy City."

Halsted, 1935 S. Halsted-st. The Rev. Joshua B. Martin. 7:30 p. m.

Julia Gay Memorial, W. Garfield-blvd. and Paulina-st. The Rev. Charles J. Dickey. 11 a. m.: "The Church for the City." 7:45 p. m.: "Adventuring with the Young Man of Galilee."

Mandell, Lavergne-av. and Congress-st. The Rev. Thomas K. Griffith. 11 a. m. and 7:30 p. m.

Ravenswood, Sunnyside and Hermitage-av. The Rev. James B. Durand. 10:45 a. m.: "Unconscious Loss." 7:45 p. m.: "Lincoln's Environment."

Sheridan Road, Sunnyside and Hazel-avs. The Rev. James O'May. 11 a. m.

St. John's, Jeffery-av. at 74th-st. The Rev. Morgan Williams. 11 a. m.: "Lincoln, the Man of the Ages." 8 p. m.: "To Whom Are You Selling Out?"

Woodlawn, Woodlawn-av. at 64th-st. The Rev. Gilbert S. Cox, pastor. 11 a. m.: "Interaction with the Infinite." 7:45 p. m.: "Mountain Peak Men."

PRESBYTERIAN.

Albany Park, N. St. Louis and Ainslie-sts. The Rev. Harold Francis Branch. 11 a. m. Bethany Immanuel, near Cornell-av. The Rev. W. J. Ohan. 11 a. m.: "Was Lincoln a Christian?" and 7:45 p. m.

Buena Memorial, 4301 Sheridan-rd. The Rev. Henry Hepburn. 10:30 a. m. and 7:45 p. m.

Drexel Park, 64th-st. and Marshfield-av. The Rev. Clinton C. Cox. 11 a. m.: "The Fickle in Friendship and Faith." 7:45 p. m.: Abraham Lincoln service.

First Wadsworth school, 64th-st. and University-av. The Rev. W. H. Boddy. 11 a. m. Service at Wadsworth school, 7:45 p. m

Recital and Concert

Today at 3: Mary McCormic, soprano, and José Echaniz, pianist, joint recital; Aragon ballroom.

Caro mio ben.....Giordani
Stimmi Mio.....Pergolesi
Serenata.....Respighi
Stornellatrice.....Respighi
Miss McCormic.

Scherzo, B flat minor.....Chopin
Prelude.....Chopin
Polonaise, A flat.....Chopin
Mr. Echaniz.

Petites Litanies de Jesus.....Grovlez
La fleur de Pecher.....Grovlez
Pastoche.....Debussy
L'Ile Heureuse.....Chabrier
Miss McCormic.

Caprice Burlesque.....Gabrilowitsch
Prelude.....La Violette
Allegro de Concierto.....Granados
Mr. Echaniz.

When I Am Laid in Earth.....Purcell
Nymphs and Shepherds.....Purcell
Under the Moon.....Bantock
The Appeal.....Goossens
The Roadside Fire.....Vaughan Williams
The Odalisque.....John Alden Carpenter
Light, My Light.....John Alden Carpenter
Miss McCormic.

Eleventh Rhapsody.....Liszt
Mr. Echaniz.

Today at 3: Gordon String quartet, assisted by Theodore Yeschke, flutist; Simpson theater, Field museum.

Quartet in B flat, opus 130.....Beethoven
Serenade for Flute, Violin, and Viola.....Beethoven
Quartet in B flat, opus 133.....Beethoven

Today at 3: Thomas Loftus, baritone, song recital, assisted by Anne Slack, cellist; Jacob Hanneman, pianist; Hubert Carlin, accompanist.

1. Aristia.....Lotti
Miss Slack.
2. Daybreak.....Alexander MacFadyen
Just for Today.....Blanche Beaver
Trees.....Kilmer-Rasbach
Maire, My Girl.....George Aitken
Mr. Loftus.
3. Menuett.....Handel
Intermezzo (from D Minor Concerto).Lalo
Elegie.....Faure
Miss Slack.
4. There's a Beech Tree Grove by the Riverside.....Dr. P. W. Joyce
The Snowy Breasted Pearl.....Arranged by Joseph Robinson
The Ould Plaid Shawl.....Battison Haynes
Kathleen Mavourneen.....Crouch
Mr. Loftus.
5. Etude D Flat.....Liszt
Naila Waltz.....Delibes-Dohnanyi
Mr. Hanneman.
6. Ave Maria.....Hofman
Out of the Mist.....Sandersen
Serenade.....Schubert
Vision Fugitive.....Massenet
Mr. Loftus.
7. Serenade Espagnol.....Glazounot
Song of Vermland.....Sandby
Tarantella.....Popper
Miss Slack.
8. Bird Songs at Eventide.....Eric Coates
I Know a Little Girl.....Porter Steele
Homing.....Teresa Del Riego
Molly Brannigan.....Arranged by C. V. Stanford
The Minstrel Boy..Arranged by N. C. Page
Mr. Loftus.

Today at 3 and 4:15: Little Symphony ensemble, George Dasch, conductor; Art institute.

Today at 3:30 Ernest Hutcheson, piano recital; Studebaker.

1. Partita in B flat.....Bach
2. Sonata in G minor, op. 22.....Schuman
3. Ballade in F major; Mazurka in C; Valse in A flat; Scherzo in E flat minor.....Chopin
4. Moment Musical in A flat; Impromptu in F minor.....Schubert
Am Meer [By the Sea]; The Erlking.....Schubert-Liszt

Today at 3:30: Winifred Macbride, piano recital; Goodman.

Fantasia and Fugue in G minor...Bach-Liszt
Ronde Capriccioso.....Mendelssohn
Prelude, Aria et Final.....Cesar Franck
Jeux d'eau.....Ravel
Bagamuffin.....John Ireland
Bird Song.....Palmgren
Refrain de berceuse.....Palmgren
Rush Hour in Hongkong.....Alexis Chasins
Le Petit Ane Blanc.....Ibert
Etude in F minor.....Liszt
Tarantella, "Venezia e Napoli".....Liszt

Today at 3:30: William N. Hughes, piano recital; Playhouse.

1. Toccata.....Paradies
Fantasia and Fugue in G minor.....Bach-Liszt
2. Etude, op. 25, No. 12; Impromptu, op. 51; Ballade, op. 52.....Chopin
3. The White Peacock.....Griffes
Prelude; Sarabande; Fireworks...Debussy

Today at 5: Chicago Business Men's orchestra, Clarence Evans, conductor; Edgewater Beach hotel.

American Patrol.....
Symphonie Espagnole for violin and orchestra.....E. Lalo
Symphony, third movement..Ernest Chausson
Prelude to "Hansel and Gretel".....E. Humperdinck
Prelude, "The Afternoon of a Faun".....Claude Debussy
Scheherezade.....N. A. Rimsky-Korsakow
Hungarian [Rakoczy] March.....H. Berlioz

Monday at 8:15: Edward Eigenschenk, Harold Cobb, Whitmer Byrne, Florence Campbell, Philip McDermott, organists, assisted by Clarence Evans, viola; Stella Roberts, violin; W. Chester Ewers, tenor; Gertrude Baily, piano; Kimball hall.

1. Salmo XIX. (First Movement).....(Marcello, 1686-1750)
Sonatina from Cantata "Gottes Zeit
Ist die Aller Beste Zeit".....Bach
Fugue Eb major (St. Ann's).....Bach
Phillip McDermott.
2. Rhapsody for Organ, Violin, and Piano (new).....Lily Wadhams Moline
Edward Eigenschenk, Stella Roberts, and Gertrude Baily.
3. Intermezzo (Second Symphony).....Barnes
Legend of the Mountain.....Karg-Elert
Comes Autumn Time.....Sowerby
Harold Cobb.
4. Solo Cantata for Tenor, Organ, and Viola from Psalm LXXX., Return, We Beseech Thee, O God of Hosts.....DeLamarter
W. Chester Ewers. Mrs. Florence Campbell, and Clarence Evans.
5. Suite in B minor.....Ernest Douglas Whitmer Byrne.

Tuesday at 2:15: Chicago Symphony orchestra, Frederick Stock, conductor; Jacques Thibaud, violin soloist; Orchestra hall.

Suite No. 2 in B minor.....Bach
Ball Scene from "Romeo and Juliet" Symphony.....Berlioz
Spanish Symphony for Violin and Orchestra.....Lalo
"The Divine Poem".....Scriabin

Today at 8:15: Jacques Gordon, violinist, and **Rudolph Reuter,** pianist, joint recital; Kimball hall.

1. Sonata in G major, Op. 44, No. 2.....Nikolai Medtner
Mr. Gordon and Mr. Reuter.
(First time in America.)
2. Largo and Allegro giocoso.Galuppi-Crabtree
(First time in Chicago.)
A Dialogue in the Garden of Lindaraja.....Joaquin Nin
(First time in Chicago.)
Two American Pieces.....Leo Sowerby
Mr. Gordon.
3. Intermezzo, Op. 37, No. 2.....Reger
10 Bagatelles.....Alexandre Tcherepnine
Mr. Reuter.
4. Sonata in D minor, Op. 108.....Brahms
Mr. Gordon and Mr. Reuter.
Harold Van Horne, accompanist.

Wednesday at 8:15: Amy Degerman, piano recital; Lyon & Healy hall.

1. Prelude (de Profundis)..Balfour-Gardiner
Prelude, Chorale, and Fugue..Cesar Franck
2. Rhapsody in E Flat major.....Brahms
Jeux d'Eau.....Ravel
Barberini's Minuet.....Bauer
Impromptu in F Sharp major.....Chopin
Scherzo in C Sharp minor.....Chopin
3. Naiads at the Spring.....Juon
Rigoletto Paraphrase.....Verdi-Liszt

Thursday at 3:45: Chicago Symphony orchestra, children's program, Frederick Stock, conductor; Hugo Fox, bassoon soloist; Orchestra hall.

Thursday at 8:15: Chicago Mendelssohn club, Calvin Lampert, conductor; Kathryn Witwer, soprano soloist; Orchestra hall.

Friday at 2:15: Chicago Symphony orchestra, Frederick Stock, conductor; Osnip Gabrilowitsch, piano soloist; program repeated Saturday at 8:15; Orchestra hall.

Concerto No. 3 in G.....Bach
Suite in F.....Rousel
Concerto for Piano No. 2, Opus 83.....Brahms
"The Sirens".....Gilere

IN RECITAL



THOMAS LOFTUS.
[Root Photo.]

Mr. Loftus, a baritone, will appear at Orchestra hall this afternoon. His program will contain various operatic arias and lieder, but he is making something of a specialty of Irish songs, for the performance of which he enjoys an enviable reputation.

English Hunt Ball Is Colorful Event

LONDON. — [Special Correspondence.]—When one recalls the part played in the social annals of America by the "four hundred" it is amusing to discover that the guests to the extremely smart Melton Mowbray hunt ball—the social peak and pinnacle of the English hunting world—were strictly limited to—four hundred.

The shade of the late Ward McAllister, who invented the phrase for the guidance of America's society leaders, must have been quite pleased.

It was a very gay affair, with the prince of Wales, the duke of York and Prince Henry as the hosts in chief; there were numerous large house parties in the neighborhood and the ball itself, which took place in the venerable Corn Exchange of Melton Mowbray, was a delightful kaleidoscope of color. The pink hunting coats of the men, faced with the blue of the Quorn, the yellow of the Cottesmore and the red of the Belvoir hunt, contrasting with black evening dress and the sparkling silver frocks of the women, made an inspiring scene.

Among the guests were the James Simpson Jrs., Lord and Lady Beatty with their son, Viscount Borodale; the Baroness Ravensdale, who had a large party at Sandy Lodge; Maj. and Alexandra Metcalfe, and a number of prominent New York and Philadelphia visitors. One London paper, commenting upon the number of Americans present, remarked that the "fifty friends" of the prince of Wales frequently appear to be "mostly Americans."

* *

News of Mary Borden.

Mrs. E. L. Spears [Mary Borden, the novelist] has been very "seedy" ever since Christmas and is leaving this week for the south of France, to be gone until Easter. Algernon Blackwood, the novelist with such a strong bent for mysticism, will be her guest. She is taking her small son with her, but her daughter, Joyce, who is studying at the Slade School of Art, and the other girls who are at St. Paul's, will remain in England.

Mrs. Charles Dennistoun Burney, wife of Commander Burney, M. P., she who was Miss Gladys High of Chicago and is now, if you please, chairman of the women's advisory committee of the Conservative party, is in America as this is written. I doubt if she can stay very long, for her political duties are growing steadily heavier now that her chief, Mr. Baldwin, has set politics aboiling with the intimation that there may be a general election in the not too distant future.

Mrs. Burney's task would be, in that event, to "get out the feminine vote," for king, country and Mr. Baldwin. Commander Burney is the Conservative representative from Uxbridge.

* *

Run on Scarves.

Black, white and red scarves have become almost an epidemic among us.

So much so, indeed, that the alumni of St. Paul's school have risen up in their wrath to protest against them, for black, white and red are the colors of St. Paul's school. Nobody else, it is argued, should wear them.

The explanation of the epidemic is a curious one. Black, white and red are, it seems, the colors of the monarchist party in Germany and the scarves were made to be worn by German monarchists. The movement fizzled out, whereupon several thousand dozen boxes of the scarves were exported to London. The bright colors, the low price and the recent cold snap, have done the rest.

* *

Miss Mary Landon Baker is moving into a new house in London, taking with her her well trained staff. She entertains quietly but constantly, and is looking very well and happy.

MILESIAN



ARTHUR SINCLAIR

He's coming back next week with the Irish Players in "The Plough and the Stars"; and there's hope that he will be the Paycock in O'Casey's earlier piece.

English Musicians Aroused by Sir Thomas Beecham's Spanking

IT may be remembered that Sir Thomas Beecham, when he landed in New York, made disparaging remarks about musical conditions in England, said Philip Hale recently in the Boston Herald. Bitter works escaped the barrier of his teeth, to borrow the Homeric phrase. It was natural that English musicians should resent Sir Thomas' remarks.

At a conference of the Incorporated Society of Musicians in London last month, Dr. E. Markham Lee thus freed his mind: "It may be that we musicians in this country do not take Sir Thomas Beecham as seriously as the American public do, but I think it is a most painful thing that he should go over there and cry stinking fish. (Hear, hear.) I think it is a most unpardonable thing that he should say in America that we are the laziest people on earth and that our music is comatose." Dr. Lee then proposed a resolution to the effect that English musicians were not in a comatose condition but were very much alive.

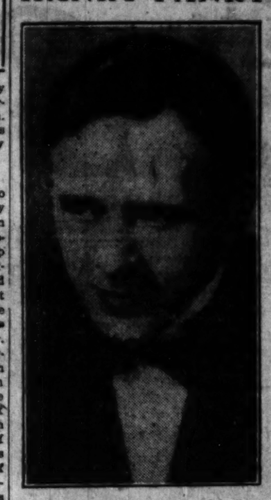
* *

Sir Thomas told us when he was in Boston that London's orchestral men were of the first quality, but their pay for playing in symphony concerts was comparatively small, that few concerts of this nature were given in a season so it was not surprising that they sought work in film theaters and organized little companies of their own. Rehearsals of symphonic works for this and other reasons were necessarily few.

* *

Norman O'Neill, a composer of no mean order, had this to say recently about jazzing the classics. He began by remarking that the makers of popular dance tunes, frankly owning up to a lack of original ideas, took an existing air and jazzed it. He had heard Dvorak's "Songs My Mother Taught Me" jazzed out of hearth and home and turned into a commonplace tune by a still more commonplace composer. "I am no enemy of what is called ugliness when it is sincere, because then it often becomes attractive, but when an insane uproar is poured out like a foul smell by a jazz band, then it is offensive, as it is not made with any artistic intention. I wonder if some of our modern jazz merchants and composers realize that, in spite of saxophones, savisophones, and xylophones, their tunes might be as old as ancient Rome, and that their syncopations and harmonies do not make them new at all. But perhaps I do them an injustice, as they so frankly quote from the great masters occasionally."

HANKY-PANKY



NORMAN FRESCOTT

He's in Earl Carroll's Vanities, wherein his specialty of telepathy, done with Julius Tannen, is bang-up fun.



Sick Stomach Teaches Her a Good Lesson

Miss Jeanne Ginsberg, Bronx, N. Y., writes: "I had become accustomed to arising each day with a heavy head, dizzy and a bad taste in my mouth. My bowels were frequently clogged and constipated. I feel greatly relieved since taking your purely vegetable laxative." CARTER'S LITTLE LIVER PILLS. All druggists—25c and 75c red pigs.

To Regain a Healthy Girlish Complexion

If you would have a clear, fresh girlish complexion, use ordinary mercolized wax, as it produces natural skin beauty. The wax, procurable at any drug store, completely absorbs a sickly, aged, rough, coarse or blotched skin, revealing the healthy young skin underneath. Its work is done so gradually day by day, that no inconvenience is caused. Mercolized wax brings out the hidden beauty. To quickly remove wrinkles and other age lines, use as face lotion 1 ounce powdered saxolite and 1 half pint witch hazel.

Mandel Brothers Subway Stores

School's Closed Monday!

Today is Lincoln's Birthday—but schools will be closed tomorrow. Mothers, bring your children to Mandel Brothers Subway Stores, where special sales have been planned to help you save on the children's every need. Be here at 9 A. M. for the best selection.

A Great Eastern Purchase
A Remarkable Sale of
Boys' 2 Pants Suits



The kind you would expect to find at much higher prices!!

$10.95

Boys' 2 Pants Suits
Single or double breasted models with long pants or plus fours. Cut full and alpaca lined. Sizes 8 to 15 years.

Boys' 2 Pants High School Suits
Well tailored suits in light and medium shades. A very special value. Sizes 12 to 17 years.

High Grade Boys' Knicker Suits
Single or double breasted models. The coats have haircloth fronts, padded lapels and super sleeve lining. The pants are made with reinforced seams. Liberal outlets and waist bands are double stitched.

Mandel Brothers, Upper Subway, Wabash.

1,000 Children's
HATS
$1.78

Styles—
Little Pokes, Off the Face Styles, Tams and Clothes

Shades—
Black, Navy, Brown, Honey, Red, Copen, Monkeyskin, Almond and Rose

Hats that are well tailored of Visca cloth, silk and straw combinations, novelty straws and the ever popular felt.

Mandel Brothers, Subway Fashion Center, Lower Subway.



500 Girls' Smart Taffeta or
Silk Crepe Frocks
Just Arrived from New York—Styles for School or Dress Wear

New Spring Shades **$5.00** *Sizes 6 to 14 Years*

Youthfully styled, attractive new crepe de chine or taffeta frocks, trimmed with colored stitchings and neat smockings. The new spring shades include Blue, Red, Rose and Beige.

Mandel Brothers, Subway Fashion Center, Lower Subway.



3,500 Pairs Boys' and Girls'
Fancy Hose
35c
3 pair for $1.00



Fancy ⅞ length hose with turn down cuffs, of rayon and cotton or wool and cotton mixtures. A very special value.

Mandel Brothers, Upper Subway, State.

Children's Novelty Fabric
Gloves
50c



With 2 and 3 tone embroidered cuffs. All sizes, 0 to 7 or 1 to 12 years.

Mandel Brothers, Upper Subway, State

Surplus Stock of a Famous New York Maker Whose Name Stands for QUALITY
1200 Pairs Shoes
For Children, Misses and Growing Girls

$1.68 *Sizes 2 to 8* **$2.48** *Sizes 8½ to 11* **$2.98** *Sizes 11½ to 7*

We are not permitted to use his name, but it is well known and stamped on every pair. *(Patent leathers, tans, blacks and smoked elk.)* Oxfords, strap slippers, pumps, strap pumps and many combinations of materials. Early shopping is advised for best selection.

Mandel Brothers, Upper Subway, Center.

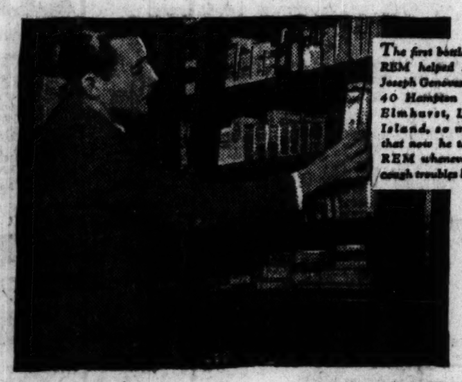




Rayon-Striped Broadcloths—
Printed Broadcloths—
Colored Madras—
Fancy Novelty Percales—
Boys' Blouses
66c

2,500 boys' blouses in plain white, blue, tan and novelty striped checks. All new and clean. Full cut and guaranteed fast colors. Sizes 6 to 16.

Mandel Brothers, Upper Subway, Wabash.



The first bottle of REM helped Mr. Joseph Genovese of 40 Hampton St., Elmhurst, Long Island, so much that now he takes REM whenever a cough troubles him.

Druggists get coughs, too--
but this one learned how to get rid of his

"Several years ago," says Mr. Genovese, "I had a cough and decided to try REM. I got it at the Elmhurst Pharmacy on Baxter Ave., out in Elmhurst, L. I. The first bottle helped me so much that I was very well pleased with it. Ever since then, whenever I have a cough or feel that I am getting one, I take a little REM, and it's never failed to help me. I've had quicker results with REM than anything I've ever used for a cough."

All cough remedies are *not* alike—you'll realize that when you try REM. It clings to your throat, soothes the irritation, quiets the cough. REM is pleasant to take and perfectly harmless.



Insist on REM! Remember, its effectiveness is largely due to a special ingredient, not in ordinary cough syrups.



Lesson No. 10

Question: How can our kiddies keep well and strong?

Answer: By building up a resistance against sickness, and that's easy and pleasant if they take

SCOTT'S EMULSION

STRAUS & SCHRAM

Established 1882

4 BIG STORES

46 Years of Home Building

665-667 W. Madison St.
Near Union Street—1 Block East of Halsted
Open Monday and Saturday Evenings Till 10

834-836-838 W. 63rd St.
Northwest Corner Green Street—1 Block West of Halsted
Open Tuesday, Thursday and Saturday Evenings Till 10

3318-3322 Lincoln Ave.
At School Street, 1½ Blocks North of Belmont Avenue
Open Tuesday, Thursday and Saturday Evenings Till 9:30

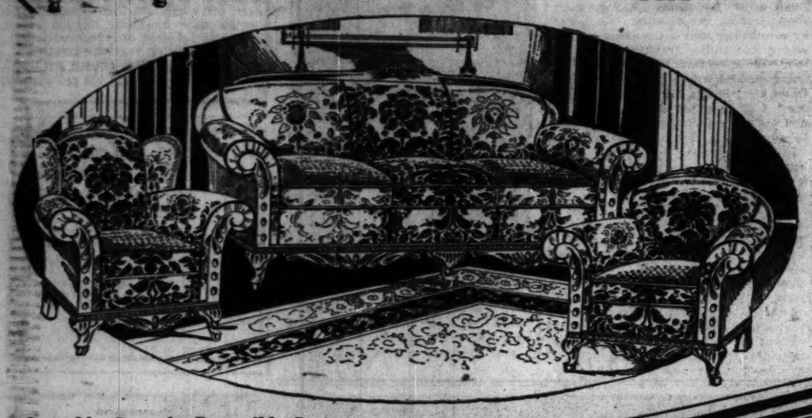
424-426 East 47th St.
Just East of South Parkway (Grand Blvd.)
Open Tuesday, Thursday and Saturday Evenings Till 10



Jacquard Pull-Up Chair or Rocker

Pull-up Chair or Rocker with soft sag seat upholstered in genuine jacquard. Sturdy and comfortable. Your choice of either chair or rocker, only.....**$11.85**

$1 Down, $1 Monthly



Superbly Carved—Reversible Spring Cushions

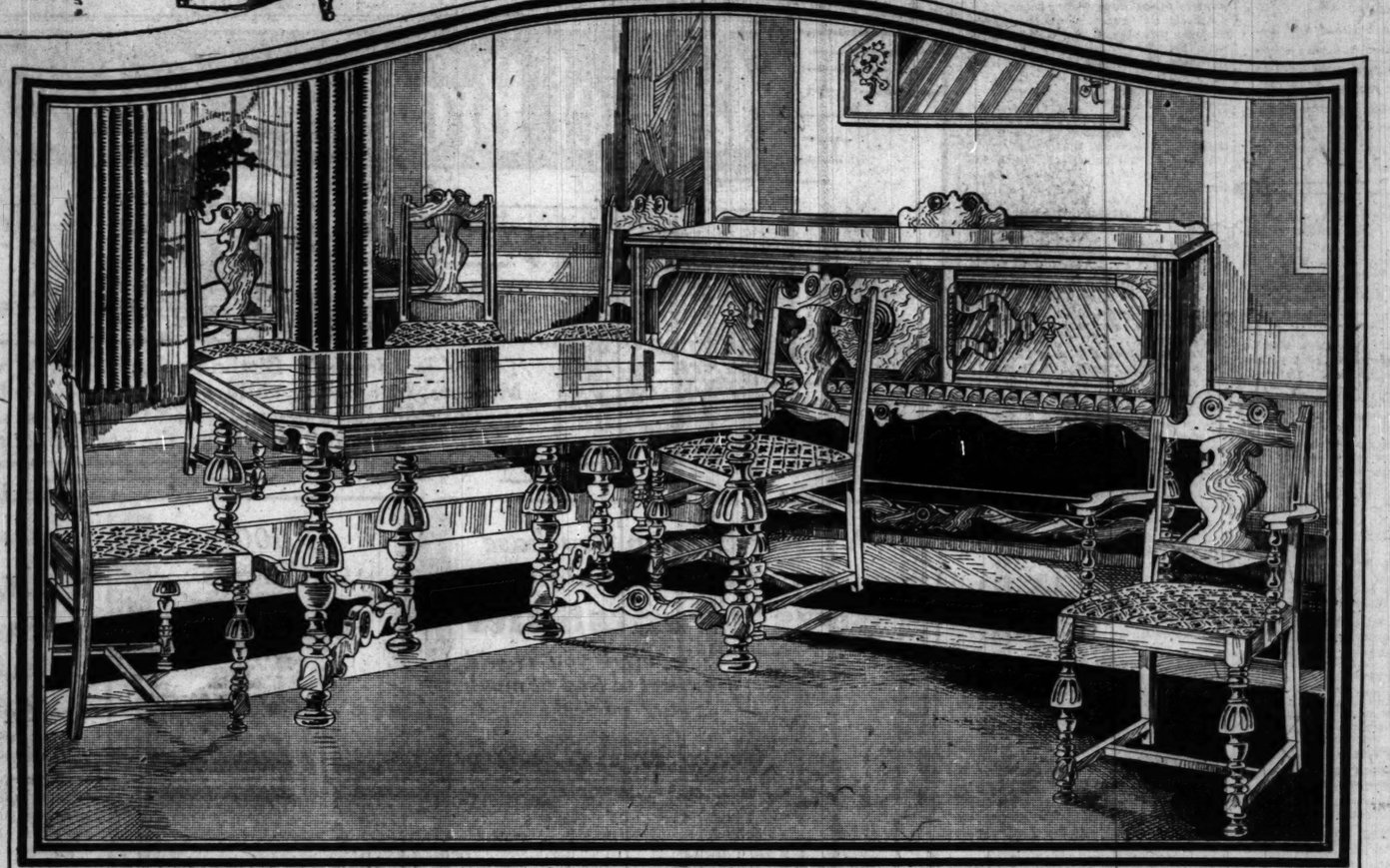
3-Piece Genuine Jacquard Parlor Suite

$10.00 Down

An extra size, luxuriously over-stuffed suite at the lowest rock-bottom price ever quoted for this better quality hand-tailored living room furniture. Cushioned comfort and practical beauty make up this masterpiece of the upholsterer's skill. It is custom built of such wood and in such rich carvings to insure lasting service. Each piece is of extra size, magnificently carved; loose, reversible spring-filled cushions in tapestry; spring seat and back. Luxuriously overstuffed and covered all over in genuine Jacquard—germ and moth resisting (velour sides).

Overstuffed Davenport, Club Chair and Fireside Wing Chair. Entire 3 Piece Suite, worth $175.00, special at.....$129.00
$10 Down, $8.50 Monthly
Suite Can Also Be Furnished in 2 Pieces

$129



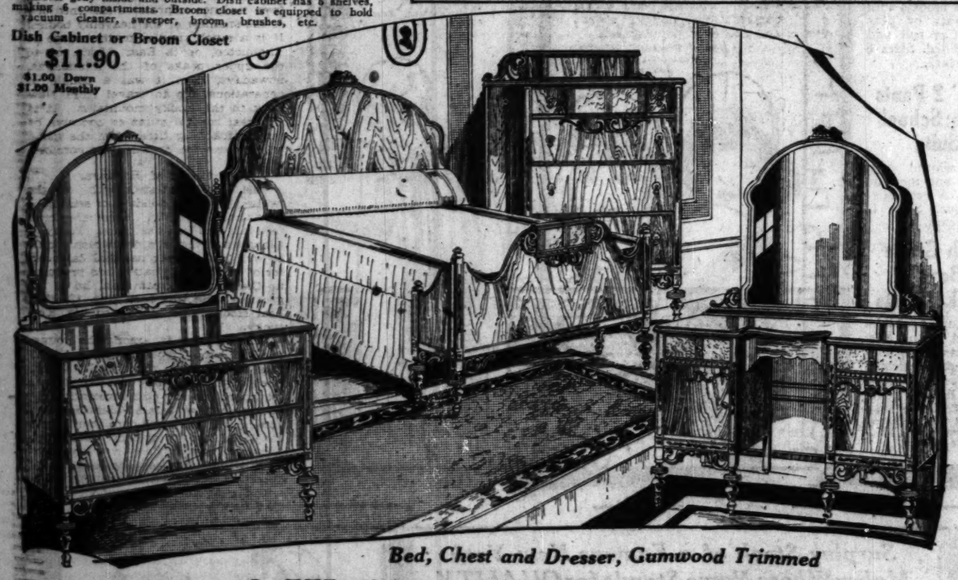


White or Gray Enamel

Dish or Broom Cabinet

White or gray inside and outside. Dish cabinet has 5 shelves, making 6 compartments. Broom closet is equipped to hold vacuum cleaner, sweeper, broom, brushes, etc.

Dish Cabinet or Broom Closet
$11.90
$1.00 Down
$1.00 Monthly



Bed, Chest and Dresser, Gumwood Trimmed

Dust-Proof Walnut Bedroom Suite

$5.00 Down

Selected woods, fine cabinet work and artistic finishing distinguish this magnificent Bedroom Suite. Made of perfectly matched genuine Walnut veneers in combination with gumwood in high light shaded walnut finish. Dust-proof construction, genuine mahogany drawer bottoms, beveled edges, beautiful turnings and flutings are some of the evidences of this fine workmanship. Genuine French plate mirrors. A special purchase guarantees the value to be more than ordinary. Sale price for full size BED, 48-INCH DRESSER and CHEST, 3 pieces, $130.00 value.....$99.00
$5.00 Down, $7.00 Monthly.
46-Inch French Vanity Dresser, $42.85—$3.00 Monthly.

$99



Herz "One-Flip" Double Day-Bed

"One-Flip"—and this luxurious lounge is a comfortable double bed for two people. Adjustable headrest, 30-lb. all cotton mattress covered in heavy cretonne. Steel panel ends decorated, walnut finish thruout..**$26.95**

$1.00 Down, $2.50 Monthly.



Coxwell Chair and Ottoman to Match

Spring seat and back Coxwell chair in a variety of choice coverings of genuine Jacquard with reversible spring-filled cushions and seat-high Ottoman to match. Both for **$39.90**

$1 Down, $3.50 Monthly.



$4.65

Ornamental Iron Radio Bench

Red Velour Seat

A magnificent radio bench of ornamental iron with thickly padded, 24-inch red velour seat. A beauty at this sale price of..... **$4.65**

Rugs

9x12 Foot Seamless Velvet Rug

$19.95

$1.00 Down, $2.00 Monthly

8-Piece Walnut Veneer Complete Diningroom Suite

Table, Buffet, 5 Diners and 1 Host Chair, Gumwood Trimmed

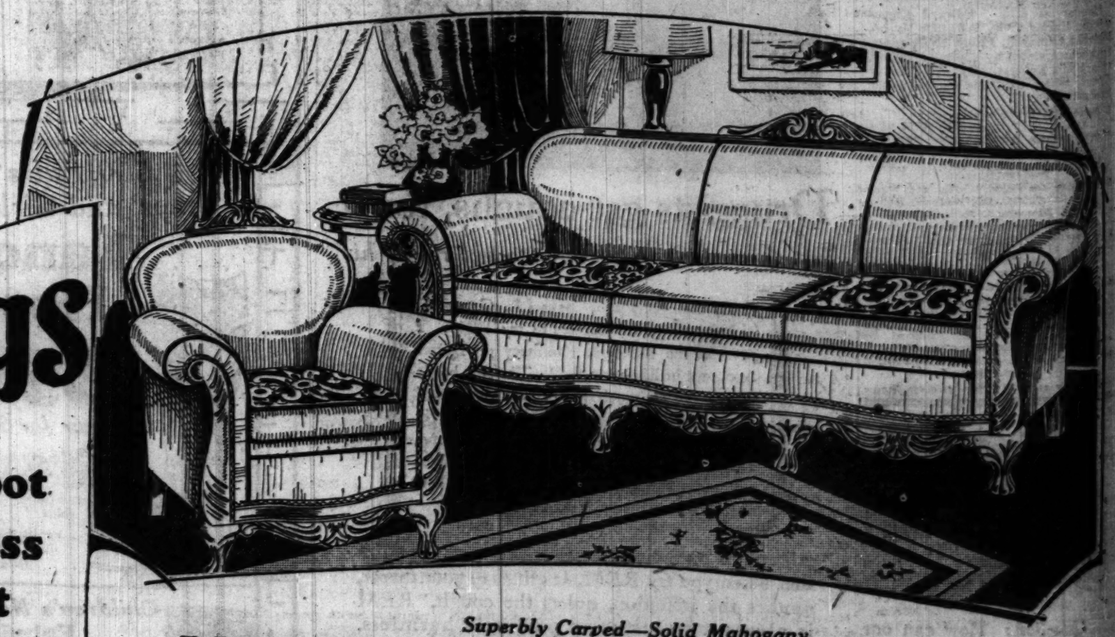
$10.00 Down

A Dining Room Suite of enduring construction, charm and graceful beauty. This suite possesses unusual beauty and ornamental detail for a suite at such an outstanding low price. Each piece is made with finely matched, genuine walnut veneer tops, fronts and sides in combination with gumwood. Richly finished in high-light two-tone walnut. Handsome far beyond anything our special sale price would lead you to expect. It is in true period design.

Price for 6-foot Extension Table, 60-inch Buffet with mahogany drawer bottoms (dust proof throughout), 5 Diners and 1 Arm Chair, in delicately patterned Jacquard upholstering.

8 Pieces, Worth $175.00, Now.....$129.00
$10.00 Down, $8.50 Monthly.
Table and Chair Sets Can Be Bought Separately.

$129



3-Piece Woven Fibre Spring Seat Suite

Sturdy construction; unusual comfort and beauty. peach glow finish make this Woven Fibre Suite one of rare charm and substantial value. Full spring construction; good quality cretonne covering. Large Divan, Arm Chair and Arm Rocker, 3 pieces.....$44.90

$1 Down on Each Pc.; Set, $4.00 Monthly.

$44.90

Spring Seat Boudoir Chair

A most colorful and comfortful chair for bedroom or living room. Full spring seat. Thickly upholstered. Covered in charming and good wearing flowered cretonne. $17.00 value. Special at

$12.85

$1.00 Down—
$1.00 Monthly



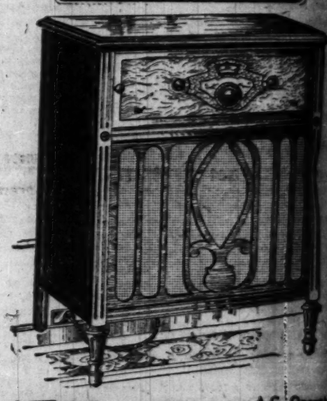
Cabinet Model Gas Range

Polished blue steel cabinet gas range, high baking oven; broiler oven; 4-burner top; daylight oven; adjustable racks; nickle and porcelain trimmed. Reduced to.....**$34.70**

$3.00 Monthly



KEYSTONE RADIO



A.C. Operated No Batteries

ELECTRIC 6 Tube One Control

Metal Chassis, Shielded, Illuminated

A magnificent console cabinet of genuine walnut in combination with gum, a de luxe piece of living room furniture in keeping with the best of furnishings, housing the Famous KEYSTONE RADIO—the last word in radio. ALL ELECTRIC. Your light socket supplies the power. No batteries — no acids — no chargers. Famous Radio Corporation of America A. C. tubes. (Licensed by the RADIO CORPORATION OF AMERICA and its ASSOCIATED COMPANIES). Ready to use. Nothing else to buy.

$148

Easy Payments—Small Carrying Charge

Superbly Carved—Solid Mahogany

Mohair and Frieze Parlor Suite

With Spring Filled Reversible Cushions

$10.00 Monthly

Custom built, hand tailored, luxuriously overstuffed Suite at a special February Sale price. A masterpiece of the upholsterer's skill. Custom built to insure long service. Each piece is of extra size, magnificently carved, solid mahogany; loose, reversible spring-filled cushions in genuine frieze; spring seat and back. Luxuriously overstuffed and covered all over in genuine ANGORA mohair (velour sides).

Overstuffed Davenport and Club Chair.
TWO pieces, worth $236.00, special at.....$178.00
$10.00 Monthly.
Suite can also be furnished in 3 pieces.

$178

Chicago Sunday Tribune.
THE WORLD'S GREATEST NEWSPAPER
FEBRUARY 12, 1928.

Mme. X
New York Society
Travel Art

Bridal Couple Journey to Distant Timbuctoo

Activities Lessen; Date Books Show Many Blank Spaces

By Mildred Jaklon.

ALAS and alack! The composite social calendar has finally reached that state of blankness dreaded by those of us whose pens scribble of the doings of the town's smart folk. Except for the second of the three lectures being sponsored by the Lake Shore League of Women Voters tomorrow afternoon and the benefit card party at the residence of Mrs. Ralph C. Otis on Tuesday, date books for the week will remain barren of all but very small parties. The league's lecture by Kenneth Colegrove of Northwestern university is to be given at the residence of Mrs. Albert Evans of 233 East Walton place, and the subject is "The Work of Congress." The Chicago Lighthouse will receive the proceeds from the affair at Mrs. Otis'.

One of those intriguing maps with pertinent parts set with tiny flags or bright-headed pins would show that Chicago's social activities have not ceased but are being merged with those in various other parts of the globe, Florida, California, South Carolina, and various spots across the waters would indicate where the Windy City is represented by its fashionable denizens. In Florida and those enticing waters just beyond [where liquids more enticing to some than water may be consumed sans self-consciousness] are those who like the rather gay sort of a time.

Chicagoans in Palm Beach include Mr. and Mrs. William J. Chalmers, the Franklin P. Smiths, Mr. and Mrs. George A. McKinlock, Mr. and Mrs. William Waller, who have places of their own; Mr. and Mrs. Charles Klotz, Mr. and Mrs. Charles H. Chadwick, Mr. and Mrs. John F. L. Curtis, and the Orville Thompsons, all of whom head for the south annually.

At Aiken, S. C., is the set that takes its equestrianship seriously in the form of polo. The Austin H. Niblacks, the Benjamin Leslie Behrs, and the R. R. McCormicks are foremost among the polo set there.

In Arizona also the horse is the mainspring of interest. The Joseph T. Bowens spend most of the winter at their ranch at Castle Hot Springs, and the Chicago colony that spends most of its days in the saddle is large.

The California enthusiasts are all for the sunshine and peaceful existence, which they say can best be appreciated in the west. They are too numerous to mention, as are the countless citizens who have gone or who are going abroad.



MRS. H. PICKETT WITHERS and MISS LOUISE TYLER.

Mrs. H. Pickett Withers (Margaret Pirie) was last year's president of the Service club, and Miss Louise Tyler was chosen for the job this year at Monday's annual luncheon.



MISS MARY LAKE, MISS JEAN MILSTEAD, MISS JUDITH BODDIE, and MISS EILEEN M'GUIRE.

MISS LA VERNE LOUER and MISS WINIFRED SMITH.



MRS. ALBERT F. MADLENER JR. and MISS JANE WARNER.



MISS ANNA LOUISE CURTIS and MISS ELIZABETH MERRILL.

Miss Anna Louise Curtis and Miss Elizabeth Merrill were off to some other function, after leaving the Service club luncheon at the Casino on Monday.

Miss La Verne Louer (center), who is to be married on Saturday to Frederick Hellyer of Riverside, son of Mr. and Mrs. Arthur T. Hellyer, and Miss Winifred Smith attended the annual luncheon meeting of the Service club at the Service club on Monday. Miss Smith was elected second vice president.

[TRIBUNE Photos.]

MISS MARY BARNES and MISS ROBERTA HARVEY.

Miss Mary Barnes and Miss Roberta Harvey, two of the season's debutantes and recently elected to membership in the Service club, departed from the Casino in Miss Harvey's smart sport roadster.

Mrs. Albert F. Madlener Jr. is the Service club's new treasurer, and Miss Jane Warner the new vice president. (Right center.)

A quartet (top) who have seen active service in the Service club's annual musical reviews, attending the yearly luncheon last Monday, included Miss Mary Lake, Miss Jean Milsted, Miss Judith Boddie and Miss Eileen McGuire.

WEDDINGS

No wedding or engagement announcement will be published in The Tribune unless it bears the signature, address, and telephone number of a parent of either the bride or bridegroom. Announcements should reach the society editor not later than the Wednesday morning preceding the Sunday they are to be published.

John M. Cameron of Riverside announces the marriage of his daughter, Anita Cecelia, to Christian Marcel Sorensen at Algiers, Algeria. Mr. and Mrs. Sorensen will reside in Algeria.

The marriage is announced of Miss Charlotte Klein, daughter of Mr. and Mrs. Samuel Klein of 731 Junior terrace, to Herman Maling on Feb. 1.

Mr. and Mrs. Frederic H. Clarke of Evanston announce the marriage of their daughter, Ruth Wood, to Archibald Carswell, son of Mr. and Mrs. James Carswell of Evanston.

The marriage is announced of Miss Agnes Catherine McKeown, daughter of Mr. and Mrs. Owen J. McKeown of Marengo, Ill., to Clair Thomas Carney of Chicago.

Mr. and Mrs. Harry Redke of 7721 Sheridan road announce the marriage of their daughter, Shirley, to Sol Landsman. Mr. and Mrs. Landsman are spending their honeymoon in the south and will reside at the Beach View hotel on their return.

Simon Rheinstein of 4751 Drexel boulevard announces the marriage of his daughter, Agatha, to Albert Heyn Ostermann on Feb. 4 at the Standard club.

The marriage is announced of Miss Helen Martin of 1532 East 68th street by her sister, Mrs. Charles Holm, to Emmett Francis Burke, son of Mr. and Mrs. F. Burke of 6900 South Bennett street.

Mrs. R. Kanter of 1643 Chase avenue announces the marriage of her daughter, Eva, to Albert S. Gordon of St. Louis on Feb. 19.

The marriage of Miss Marion Berwin, daughter of Mrs. Flora M. Berwin of 5126 Kimbark avenue, to Arthur W. Summerfield, son of Mrs. Anne Summerfield of St. Paul, Minn., will take place Feb. 18.

Mr. and Mrs. Albert Baskind of 6756 Merrill avenue announce the marriage of their daughter, Claranet, to Adrian Stern, son of Mr. and Mrs. Louis Stern, on Feb. 4.

Mr. and Mrs. Harry Block of 1357 Hyde Park boulevard announce the marriage of their daughter, Lucille, to Harold Witt, son of Mrs. Dora Witt. The couple are spending their wedding trip in Florida.

The marriage of Miss Sarah Lillard Newton, daughter of Mr. and Mrs. J. R. Newton of 7246 Princeton avenue, to Starr Reynolds Dickson, son of Mr. and Mrs. R. R. Dickson of 6614 Greenwood avenue, will take place Feb. 25.

Mr. and Mrs. Noah Siegel of 834 Drexel square announce the marriage of their daughter, Doris, to Jack Lustig of Chicago.

Mr. and Mrs. C. Gottlieb Strieder of 7060 Greenview avenue announce the marriage of their daughter, Margaret Joane, to Byard Hale Smith of Fort Wayne, Ind.

The marriage is announced of Miss Esther Brandt, daughter of Mr. and Mrs. J. Brandt of 1323 South Lawndale avenue, to Samuel T. Friedman, son of Mrs. I. Friedman of Chicago.

Mr. and Mrs. Samuel Greenberg of 1902 South Troy street announce the marriage of their daughter, Edith, to Sol Epstein, son of Mr. and Mrs. L. Epstein of Philadelphia this evening.

Announcement is made of the marriage of Miss Ruth Levine, daughter of Mr. and Mrs. Charles Levine of 4518 North Central Park avenue, to Arthur Goldstein.

Mr. and Mrs. Samuel Ohnsteen of 5054 Woodlawn avenue announce the marriage of their daughter, Sarah Kahn, to Evyrne S. Marks of Highland Park.

ENGAGEMENTS

Mr. and Mrs. Francis C. Brown of Hinsdale announce the engagement of their daughter, Harriet Newhall, to David Quigg Lewis Jr., son of Mr. and Mrs. David Q. Lewis of Wheaton, Ill.

Announcement was made at a luncheon at the College club last Friday of the engagement of Miss Margaret Barr Allen, daughter of Mrs. John B. Allen of Oak Park, to Gilbert H. Hood Jr., son of Mr. and Mrs. Gilbert H. Hood of Boston, Mass. Miss Allen is a graduate of Smith college. Mr. Hood attended Harvard.

Mr. and Mrs. G. F. Hartley of Forest Park, Ill., announce the engagement of their daughter, Bernice, to Arthur C. Butts Jr., son of Mr. and Mrs. A. C. Butts of Maywood, Ill.

Dr. and Mrs. Arthur J. Richter of the Chicago Beach hotel announce the engagement of their daughter, Ruth, to Harold B. Wolffs, son of Mr. and Mrs. Fred S. Wolffs, of 5244 Hyde Park boulevard.

Mr. and Mrs. John R. Bensley of 3933 Ellis avenue announce the engagement of their daughter, Virginia, to Frederick N. Trowbridge of Viroqua, Wis.

The engagement is announced of Miss Ethel Cooper, daughter of Mr. and Mrs. Samuel Cooper of 5555 Everett avenue, to Earl Silverman, son of Mrs. Jacob Silverman of 7711 Essex avenue.

Mr. and Mrs. R. A. Gordon of 2540 East 73rd street announce the engagement of their daughter, Dorothy Jayne, to Robert Stanley Weatherston, son of Mrs. C. Weatherston, of Chicago.

Announcement is made of the engagement of Miss Ruth Adeline Florin, daughter of Mr. and Mrs. John J. Florin of 448 North Austin boulevard, to Bruce W. Hubbard of Chicago, son of Mr. and Mrs. O. M. Hubbard of Evansville, Wis.

Mrs. Anna Organ of 6331 South Green street announces the engagement of her daughter, Grace Irene, to F. Reginald Henning, son of Mr. and Mrs. Fred Henning of Mendota, Ill.

Mr. and Mrs. S. Marblestone of Bicknell, Ind., announce the engagement of their daughter, Anne, to David M. Berger, son of Mr. and Mrs. S. K. Berger of 3942 West Jackson boulevard.

The engagement is announced of Miss Pearle Wallins, daughter of Mr. and Mrs. M. A. Wallins of 6425 South Green street, to Sherman Horwick, son of I. B. Horwick of Chicago.

Mr. and Mrs. A. Klein of 1856 South Central Park avenue announce the engagement of their daughter, Anna, to George Suber of Detroit, Mich.

The engagement is announced of Miss Bernece Schwartz, daughter of Mr. and Mrs. M. Schwartz of 6318 Kenwood avenue, formerly of Eldorado, Ill., to Orrin Washer, son of Mrs. Dora Washer of 6032 Prairie avenue.

Mr. and Mrs. Jacob Markowitz of 1339 North Robey street announce the engagement of their daughter, Edith, to Max Robbins, son of Mr. and Mrs. Morris Robbins of 3214 Crystal street.

The engagement is announced of Miss Jane Blumenthal, daughter of Mrs. Rosa Blumenthal of 2316 East 70th street, to Lawrence Solomon.

Mr. and Mrs. I. Kamerling of 5528 Drexel boulevard announce the engagement of their daughter, Ida, to Irving Henry Blumenthal, son of Mr. and Mrs. M. Blumenthal of 6228 Rhodes avenue.

Announcement is made today of the engagement of Miss Shirly Yanish, daughter of Mrs. F. Yanish of 3606 Douglas boulevard, to Morris Kapota.

SOCIETY PERSONALS

Mr. and Mrs. Willis H. Hutson of Wilmette left recently for a month's stay at Sarasota and Miami, Fla.

Mr. and Mrs. Samuel O. Dunn of 3500 Sheridan road and L. A. Downs of the Hotel Windermere have joined Mrs. Downs at the Belleview-Biltmore hotel, Belleair, Fla., where they will spend several weeks.

Miss Viola Curwood, daughter of the late James Oliver Curwood, has been the house guest of Miss Marie O'Connell at her residence at 2130 Lincoln Park west.

Mrs. Louis A. Halade Jr., of Central Point, Ore., is here visiting her parents, Mr. and Mrs. William Westerlund of the Belmont hotel.

Mr. and Mrs. Edgar M. Snow of Highland Park are spending two months at Pasadena and Santa Barbara, Cal.

Mrs. J. Alvin Stubbs of 3034 Washington boulevard left last week for Palm Beach, where she will remain for the remainder of the winter.

Mrs. C. P. Mertens of the Lake Shore Drive hotel was hostess to sixteen guests last Thursday at a bridge luncheon at the hotel.

The Sherfesees Cross the Sahara on Honeymoon

By Mme. X.

THAT much discussed bridal couple, Mr. and Mrs. Forsyth Sherfesee, whose romantic marriage early in December was front page news for several days—than which in newspaper circles there is no greater honor—are now well on their way to Timbuctoo. The chances are that you don't know where Timbuctoo is. You've probably a vague idea as to its being somewhere in darkest Africa. Its main association in the minds of most of us is that it rhymes with "hymn book, too," and that it has to do with a classic ditty in which a lion or a tiger of Timbuctoo swallowed a missionary and his hymn book, too.

The Sherfesees sailed not long ago from Marseilles to Algiers, whence they are making their way, partly by automobile and partly on camel back, southward across that mighty waste of sand, the Sahara desert, to their destination. To go there was Mr. Sherfesee's idea. He suggested it as a refuge from a world that, as Wordsworth expressed it, "is too much with us. Early and late, spending and giving, we waste our days." Mrs. Sherfesee, who is one of the greatest natural travelers of our time, eagerly agreed with him that this distant country held out hopes for a complete change from the dining and wining which absorbs so much of the energy of civilized man today. So thither they are going.

By night they set up their tents on those limitless sands under those splendid stars. By day they face the sun, as their ships of the desert lope, with long, swaying strides, ever southward. One has to be a good sailor to travel mile after mile on camels. Many a mortal who can successfully sail the open seas succumbs to the lateral jerk to which a camel rider is subject by that large, splay footed quadruped.

* * *

A Sojourn in Italy.

The Sherfesees were for a month or so at Rapallo, that lovely Italian resort a little south of Genoa and overlooking the Mediterranean. Late in December they motored across the mountains, passing through Pistoja and Lucca, to spend New Years with the John A. Carpenters at Florence. There they were also much entertained by their many other friends, for Florence is thick with Chicagoans or ex-Chicagoans. Before sailing from Marseilles for the wilds of Africa, the Sherfesees stopped over long enough at Mentone to visit Mrs. Sherfesee's brother, Adolph Berle, who has a villa there. He is now accompanying them to Timbuctoo. So it is a trio that will soon knock at the doors of the inhabitants of that remote region, if they have doors there.

How the swift advance of so-called civilization is shrinking this earth from its once impressive size into one of the smallest of the heavenly bodies! It is a much simpler matter to go to Timbuctoo, or to East Africa, or to the upper peaks of the Himalayas, nowadays, than it was a couple of generations ago to travel from New York to the Rocky mountains. It is no great mental stunt to conceive of the approaching time when the globe will become too crowded for comfort.

* * *

A Month of Holidays.

This, the shortest month of the twelve, has more holidays or semi-holidays than any other. There are three festivals and one fast day. Today is Lincoln's birthday, a day which should be writ high on our national calendar, for of all that this nation has produced in the way of great men, he is the greatest. He was born Feb. 12, 1809, near Hodgenville, Hardin county, Kentucky.

Next Tuesday is, among the young, one of the most popular festivals of our race, namely, St. Valentine's day. Long, long ago Feb. 14 was set apart for the commemoration of, not one, but two saints Valentine. Just how or why the same date should have developed into its present mode of observance, history does not say. But in some way the ancient Roman Lupercalian feast, which was dedicated to the great god Pan, became mixed up with the so-called birthday of these two highly respectable, but not romantically inclined saints. The date has to do with the advent of spring. In the countries in which arose the festival, spring comes earlier than it does hereabouts.

The third and fourth of February's four notable events come together this year, for Ash Wednesday falls on Feb. 22, which as we all know, is Washington's birthday. With Ash Wednesday comes in the forty-day season of fasting and prayer still important in many churches, though not so generally observed as it was one or two generations ago. The word comes from the old English word, "Lencten," meaning "spring." The "spring fast" dropped the latter word. In the Christian church this period of abstinence and prayer dates back to the third century A. D.

George Washington, whose natal day is celebrated as a national holiday, was born Feb. 22, 1732, at Bridges Creek, Westmoreland county, Virginia. What he meant to his country, to his time, and to all history is too well known to need any record here. It is, indeed, a date well worthy a national holiday.

* * *

On Shrove Tuesday.

On Shrove Tuesday, which falls on Feb. 21, and which once was a day given over to especial festivities but is now not so widely celebrated, the women in charge of the civic fund of the Women's City club have taken over the Irish Players, who begin an engagement at the Blackstone theater next week. Sean O'Casey's "The Plough and the Stars" will be presented. This was the favorite of the company's performances in New York, where they have had a long run lately.

To add to the receipts of the evening and to the flavor of the occasion, the women in charge are arranging to have a corps of young and lovely maidens selling Shrove Tuesday pancakes and also a delicacy called "spuds," which are tasty confections made of cocoanut and cinnamon and shaped and tinted to resemble Irish

NEWS OF CHICAGO SOCIETY

spuds, the native name for potatoes. Mrs. Hermon B. Butler is chairman of the event and Mrs. Louise Rogers and Mrs. James C. Weiss are in active charge of the affair.

* *

Old Residents Move North.

The gradual but unmistakable northward trend of old residents on the lower north side of the city, that once fashionable region that used to reach from the Skinner house on the southwest corner of Ontario and Rush streets to the Potter Palmers' Norman towers on the Lake Shore drive, is marked by the recent removal of the establishments of two well known social leaders to the apartment building that stands on the corners of Astor, North State, and Schiller streets. Mr. and Mrs. Joseph G. Coleman have leased for a long term of years the southeast ground floor of these apartments, while Mr. and Mrs. Robert G. McGann will be established next winter in the one on the same floor on the southwest corner of the structure, facing State street. This latter flat was occupied years ago by Dr. Arnold C. Klebs.

The Colemans have been so long associated with their attractive and hospitable home on Rush street that it will be hard for their many friends to think of them as being anywhere else. Mrs. Coleman's step-children gave the Rush street house to her twenty-five years ago. They were the grandchildren of one of Chicago's well known pioneers, the late Silas B. Cobb, and inherited quite a good deal of money from him.

Mrs. Coleman has been busy for several months decorating and arranging her new home, which promises to be even more delightful than her old one. The neighborhood is one of the most desirable residence districts in Chicago. Among her neighbors will be the Joseph T. Ryersons, the William McCormick Blairs, the Mitchell Follansbees, the Robert Dunhams, the Arthur Bissells, the Hale Holdens, the Ernest Grahams, the Howard Gillettes, the Potter Palmers, the R. R. McCormicks, Mrs. Joseph Bowen, Mrs. Jacob Baur, the William O. Goodmans, the James B. Wallers, the John Bordens, Edward H. Bennett, and Edward T. Blair.

* *

The Medicis Are Left.

Gradually Business (with a big B) is pushing residents out of a once delightful, friendly, and fashionable neighborhood. The only ones left of the large and influential colony that once inhabited that lower north side district are mainly members of the Chicago Medicis, the great McCormick clan. Mr. and Mrs. Robert Hall McCormick still occupy their house on the corner of Erie and Cass streets.

A block to the east of them Mrs. Emmons Blaine continues to live, when here, in her well known and attractive abode on the corner of Rush and Erie streets. Backing up to the south of her is the spacious dwelling of the Hamilton McCormicks, now occupied by their youngest son, Alister McCormick, and his wife and two youngsters, while across the way from Mrs. Blaine the fine old brown stone mansion built by her parents, the late Mr. and Mrs. Cyrus H. McCormick, still stands alone in a half block of land, dominating as of old the entire territory. No one lives in it at the moment, but it is always ready for Harold McCormick when he comes here for his increasingly intermittent sojourns. Across to the west on Huron street and facing St. James' church is the large and fine home of Cyrus Hall McCormick. Next door to him, on the west, in the old Julian Rumsey house, the John H. Winterbothams now live, while to the east of the McCormicks are the young George Paepkes.

These households are all that is left of that once populous and popular neighborhood. Gone are the Henry W. Kings, the William G. McCormicks, the Dudley Wilkinsons, the Watson Blairs, the W. W. K. Nixons, the Charles B. Kings, the George Rumseys, the Cyrus Adamses, the Chester M. Dawes, the S. H. Kerfoots, Mrs. William Blair, and all the rest of that age and generation, men and women who lived as ardently and usefully as any who now take their places. Veritably, Chicago is acquiring a venerable and historic air.

* *

New Building Proposed.

Apropos of which is the proposed new Historical Society building, which looms up as a coming feature of our native landscape. Charles B. Pike, the society's president, and the board of trustees who are planning to erect it in Lincoln park, are formulating plans which promise soon to house it in a handsome and modern structure. The society has some rare and valuable possessions, which cannot, for lack of space, be shown to the public in the present house on Dearborn avenue and Ontario street. Especially is it rich in Lincolniana.

One of its most precious treasures is the old plaid shawl which was such a well known part of Lincoln's attire whenever the weather was cold or inclement. He wore it around his shoulders like a large and enveloping scarf. When he visited his civil war generals, as he often did late at night, he was almost always wrapped up in this strange and protecting garment, out of which his pale, gaunt face and tall beaver hat emerged amid the encircling shadows.

This is only one of innumerable souvenirs of this stately and appealing personality. The bed he died on is another precious possession. Many other equally poignant and closely associated articles that will bring him to mind will be displayed in the new museum.

* *

The Jack and Jill Theater.

For many months I have passed and gazed with curiosity at a gay little doorway on Rush street just north of Walton place that announces itself as the Jack and Jill theater. Whatever it appeared to be it was certainly something quite different from the old bootlegging establishment which once held sway there. Children came in and out of it and a nice looking young woman seemed always writing in a book at a table visible through the window. Then, out of a clear sky, young Mrs. Charles Barney Cory Jr. called me up and undertook to enlist my somewhat jaded sympathies in the Jack and Jillers.

At first I did not see it plainly. It looked like just one more enterprise to provide occupation for the unoccupied. Then I visited the place and found an enthusiast, Miss Marie Agnes Foley, engaged in creating an outlet for the imagination of youth, that flaming, untamed quality that either turns them into useful citizens or into young bandits. It is that quality which Captain and Mrs. Bradley at Allendale Farm understand so well and handle so successfully.

Romance is youth's bread of life. Feed it to them in wholesome quantities and the young thrive on it. Deny it them and they go forth in search of it in the guise of juvenile highwaymen. Eat of it in this form and they become poisoned and no longer are desirable citizens. So, such an enterprise as this little theater fills a need which only those who have made a study of the upspringing generation appreciate.

Miss Foley undertakes to train lads and lassies to act good plays in this little shrine of drama and to present them to their public. They flock to the place from all over the city and seem to delight in the opportunity to soak themselves in such rôles as are permitted to them. They must be of varying ages, to judge from the plays on their programs. For their more grown-up audiences and players they present Ibsen's "Doll House," "The Comedy of the Mirror," "The Willow Plate," "The Village School or Matsu, the Pine Tree." These are presented Wednesday, Saturday, and Sunday evenings. On Saturday and Sunday afternoons "Little Lord Fauntleroy" and such plays are given by and for the younger set.

* *

Seeking More Money.

What the Jack and Jill players are seeking is a better financial foundation and a larger acquaintance from the public. On the board of advisers are the Mesdames Botsford Young, F. M. Taber, Arthur Dixon, C. G. Christensen, W. Norman Graham, Carlton Washburn, Hollister Sturges, E. R. Fifield, and Miss Alice Gerstenberg. Mrs. Eric Gerstenberg is head of the membership committee and young Mrs. Cory is managing the publicity. The Parents and Teachers' association and various women's clubs and civic associations are becoming interested in the society.

A visit to the little theater as it is today shows a vibrating group of boys and girls so occupied with what they are doing, rehearsing, trying out rôles, discussing scenery, and so forth, that they pay absolutely no heed to casual visitors. That it means something vital to them is evident at a glance. The main floor of the modest structure stretches from the front door to the stage at the rear. Curiously ornate and twisted columns seem to support the ceiling. The place is clean, though the air is none too fresh. Many people have breathed it and there does not seem much ventilation. But this does not appear to dull the enthusiasm. There are plans for a fine and spacious theater. These were presented in last Sunday's W. G. N. But the enterprise needs a larger, firmer support than it now has to realize this. Those interested in the welfare of the young should look into the Jack and Jill theater.

* *

Upton Close Lectures.

Apropos of matters theatrical was the luncheon given last Monday by the Chicago Drama league in the Stevens hotel ballroom, when Upton Close was guest of honor. Mrs. Howard L. Willett, president of the league, presided at the speaker's table, with Mr. Close at her right. After luncheon he gave a talk on Chinese plays and players. Both are radically different from our occidental idea of what these should be. It would, I think, be hard for one of us really to enjoy a Chinese performance, or for the Chinese to get any genuine pleasure out of our dramatic presentations. The basis of theirs is the utterly artificial and symbolic, while we try to render the actual and realistic.

About 400 people were present. Among them were Mr. and Mrs. Silas Strawn, Mrs. William S. Monroe, Mrs. Henry Gilbert, Mrs. Mitchell Follansbee, Miss Mary Newberry, Miss Nellie Carpenter, Miss Emily Larned, Arthur Wheeler and Frederick Tuttle.

The Drama league has much achievement to its credit in the twenty-five years of its existence. Twelve years ago it established the late Miss Bertha Iles in her splendid work in the summer theater on the Municipal pier. Chicago suffered a great loss when she died last autumn. Under what auspices this enterprise will go on without her I don't know.

In that delightful book, "Up from Bloomsbury Square," George Arliss ascribes his success in his most celebrated rôle, Disraeli, in the play of that name to the Chicago Drama league. He opened here in that play many years ago. It was his first attempt at starring. For several weeks the play did not seem to get hold of the theater going public. With dismay Mr. Arliss saw himself returning to being merely support for such well known actresses as Mrs. Fiske and Henrietta Crosman. Then the Chicago Drama league discovered him and drew the attention of their members and those of the Chicago Woman's club to his performances. That started his success and for the next [illegible] years he played that rôle and [illegible] alone to capacity houses.

The Drama league also founded [illegible] much needed institution, the [illegible] lotte Cushman club on East [illegible] street, which furnishes shelter [illegible] pleasant surroundings for visiting [illegible] resses. Decidedly the league has [illegible] tioned to the advantage of both [illegible] stage and the community.

* *

Two Interesting Exhibits.

Two interesting exhibits opened Friday at the Arts club; at least, taking it for granted that they [illegible] of value because the club has [illegible] very successful so far this season getting such for its spacious and [illegible] some galleries. This p.p.p. goes press before its author has an opportunity to see these shows. One, [illegible] labeled an exhibition of modern American paintings, also includes a [illegible]

[Continued on page five.]



MRS. EDWARD FRANCES MURPHY.
[Bayhuff-Richter Photo.]

Miss Mary McHugh of 4115 Kenmore avenue announces the marriage of her niece Marie Katherine Fox, to Edward Frances Murphy of 5948 Indiana avenue. The couple have departed on a southern tour. The wedding was solemnized by the Rev. John J. Dennison at St. Mary's of the Lake church yesterday.



MISS HELEN BAIRD.
[Bayhuff-Richter Photo.]

MR. AND MRS. EDWARD PAYSON BAIRD of Evanston announce the engagement of their daughter, Helen, to C. Weston Lang of Evanston.



MRS. EUGENE COHEN.
[Lewis-Smith Photo.]

Mrs. Molly Lyons of 3043 Logan boulevard announces the marriage of her daughter, Florence, to Eugene Cohen, son of the Rev. and Mrs. Sol Cohen.

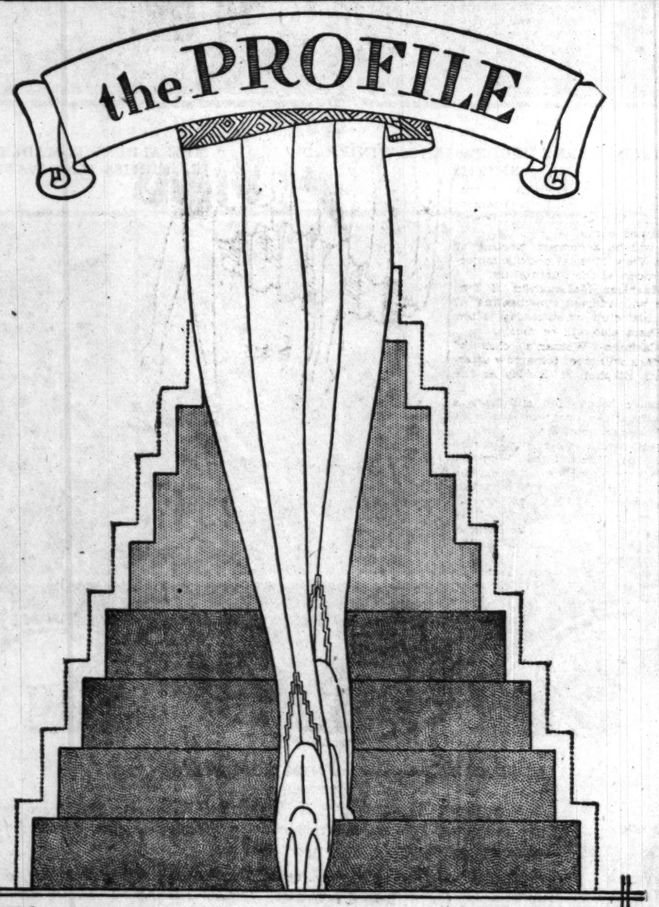


GRAY HAIR no more 5 mins. 30¢ a time

Brownatone settles the gray hair question in one easy home application. $1.50 economy size enough for 5 new hair growths, only 30c per application. Guaranteed harmless, permanent; defies detection; won't rub off or wash out. All shades, blonde to black, perfect match. Also 50c size. At drug and toilet counters. Or, send bottle mailed 10c. THE KENTON PHARMACAL CO., 1502 Brownatone Building, Covington, Kentucky.

Brownatone is also sold and used at the BROWNATONE SHOP, 1502 Steger Bldg.

the PROFILE



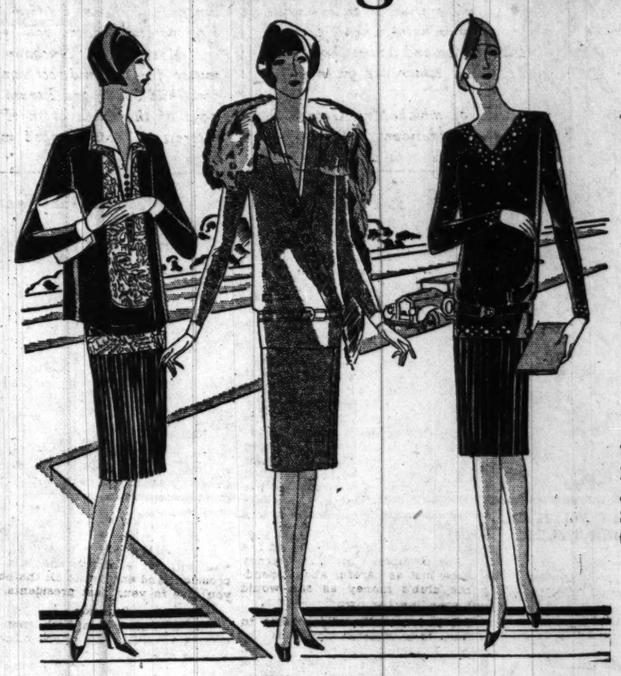
The PROFILE brings a new refinement to slenderizing heel design. A patented weaving process imparts a shadowy outline that blends into a pointed effect just above the heel line. Its unusual loveliness is instantly apparent, especially in the sheer chiffons at $1.95.*

*No. 725, with picot top

PHOENIX HOSIERY

CHAS. A. STEVENS & BROS.
ANNEX
Formerly Daylight Basement

Interesting Holiday Values



Smart Models In
Boulevard Frocks*

Women's Sizes $15 Misses' Sizes

Cleverly fashioned 2-piece, bolero and one-piece styles in the new surplice and rolled collar necklines.

MATERIALS: Flat Crepe, Georgette, Wool Georgette, Prints, Canton Crepe, Jersey, Crepe Back Satin and Combinations.

COLORS: Navy, Red, Blue, Green, Tan, Rose, Black, Gray, Orchid, Maize, White, Beige and Combinations.

*Reg. Trade Mark, 1927.



Girls' Spring Frocks
$5.75

The smart frock illustrated has kick pleat, and piping of contrasting color. Many other one and two-piece styles in Jersey and Crepe de Chine. Very Special Values.

Colors are Lucerne Blue, Beige, Green, Swiss Rose and Red
Sizes 8 to 14

Girls' New Navy Cheviot Coats
$10.75

Early Spring Styles, Lined with Navy or Red.
Sizes 8 to 14.



Advance Styles In
Spring Coats
$25

Smart models in tweed and novelty wool, plain or fur trimmed, in the new tan, gray and mixtures. Unusual pockets, varied collars, clever borders and stitching are the attractive notes in the new spring coats.

Materials: Tweeds, Mixtures Novelty Wools
Colors: Tan, Gray, Black Blue, Navy, Brown
Sizes for Women and Misses

Other Styles in New Spring Coats, $35 to $95

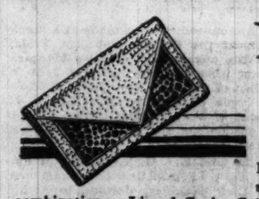
New Three Piece
Ensemble Suits
$25

The suit illustrated of Tweed has seven-eighths length coat, crepe de chine lined wrap around skirt and sweater. This and other styles in Tan and Gray.

Other suits $16.50 to $49.50

Sizes for Women and Misses





New Bags
Very Special
$1.95

New envelope and back-strap styles in smart leathers and combinations. Lizard Grain, Calfskin, Alligator Grain, Pigskin and combinations. In Red, Black, Blue, Green, Tan, Brown, Gray and Blonde.

Chic Styles In
Spring Hats
$5

Feature New Notes

Close fitting, skull cap and vagabond styles lead. The hat illustrated at top is a copy of Maria Guy's New Printed Satin. The center hat is a Crocheted Visca with velvet or ribbon trimming. The lower model is the new stitched crepe—plain or in the patchwork applique.



New Spring Shades and Combinations.

New Styles Arriving Daily

ON SALE—ANNEX

Contests Will Add Zest to Flower Show in March

Forty-five Clubs Will Co-operate to Show Garden Skill

By Kate Webber.

AN ART salon, featuring flower and garden pictures and outdoor decorative scenes, also a tea room will be additional star attractions at the Chicago Garden and Flower show to be held March 24 to April 1 at the Sherman hotel. Mrs. Frederick Fisher of Lake Bluff, president of the Garden Club of Illinois, will have as co-chairmen for the painting exhibit, Mrs. Johnston Bowman of Glencoe and Mrs. Edward Brion of Evanston. Mrs. James H. Burdette will head a committee of club members who will operate the tea room daily. Profits from this venture will be devoted to a series of lectures sponsored by the state organization.

Forty-five garden clubs will stage this tournament of gardening skill, which will include the following four distinct contests:

1. Miniature landscape designs in which model suburban homes and gardens suitable for lots 75x150 feet will be built in miniature, but in exact scale and detail and judged on the merits of the design and planting.
2. Shadow box arrangements of flowers in vases, bowls, or baskets, to be judged on artistic composition.
3. Table decorations for an informal economy luncheon, with the value of linen and service limited, to be judged on the artistic skill displayed in composition and color harmony.
4. Decorative arrangements of dormant or forced cuttings from shrubs, herbs, trees, etc., in bud and leaf, with flowers barred.

* * *

Entries by Clubs.

Except for class four, entries will be by clubs, not by individuals; thus the combined floral skill of Lake Forest will be represented by one exhibit in each class, to compete for honors with the entries from Barrington, Wheaton, Glencoe, Beverly Hills, Flossmoor, and thirty-nine others. The clubs have more than 1,000 members, all of whom will contribute to the contest.

The meeting was presided over by Mrs. Frederick Fisher of Glencoe, president of the Garden Club of Illinois, which is a federation to which most of the garden clubs belong.

"This year will see twice as many garden clubs competing in the show as took part last year," said Mrs. Fisher. "New clubs are being organized constantly. We have a definite purpose, which is to arouse the public to a consciousness of ugliness in outdoor surroundings and to teach them how this ugliness can be changed into beauty. It is our dream to make the state we live in a lovely garden from north to south and east to west. The place to begin is in our own home grounds.

* * *

Educational Benefits.

"Our most important work is to educate ourselves and others to recognize correct standards of beauty and methods of achieving it. The contests which have been planned for the Chicago garden and flower show will be highly educational, both to those who take part and those who view our work. The flower show is our greatest single opportunity to place before the public concrete examples of how beauty is attained. We shall do our best to make our exhibits a credit to Chicago."

Throughout the show garden talks will be given four times a day, under the direction of a garden club committee. Every lecture will be illustrated with stereoptican slides in color or by moving pictures.



MRS. FREDERICK FISHER.
[Monfort Photo.]

MRS. FREDERICK FISHER of Lake Bluff, president of the Garden Club of Illinois, will preside at an executive meeting tomorrow morning at the Sherman hotel, when plans will be completed for the second Chicago garden and flower show to be held the last week in March, details of which are given in an adjoining column.

The third district, I. F. W. C., of which Mrs. George S. Steele is concluding her second year as president, will meet tomorrow with the Morgan Park Woman's club as hostess. A



MRS. GEORGE S. STEELE.
[Monfort Photo.]

club institute will take up the morning session, and following a luncheon for past district presidents there will be a program. Various club leaders will speak.

Mrs. Carl B. Nusbaum is a member of the publicity committee for the midwest conference of the Chicago Association for Child Study and Parent Education, to be held the last three days of this week at the Palmer house. Programs of intense interest to those engaged in directing the development of children will be given.



MRS. CARL B. NUSBAUM.
[Bayhuff-Richter Photo.]

DOWNTOWN CLUBS

The music department of the tenth district, I. F. W. C., will meet tomorrow morning at headquarters. On Tuesday morning the public health and child welfare department will meet, and there will be a session of the art department on Wednesday at 1 o'clock, followed at 2 o'clock by a meeting of the second district civil service department. On Thursday the civil service department will have a meeting, and on Friday morning Mrs. W. S. Farrell of 1348 Rosedale avenue will be hostess for a conference of district presidents.

The Chicago Woman's club will meet in recital hall on Wednesday when an illustrated lecture on "Near a Jungle Laboratory" will be given by Dr. Harold F. Fish, director of the Jungle Laboratory of tropical biology at British Guiana, South America. Tomorrow at 10 o'clock the regular meeting of the membership committee will take place, and at 10:20 the finance committee will meet. At 12:30 o'clock the French salon will give a luncheon. At 2:30 o'clock Madame Adrienne d'Ambricourt of the Sarah Bernhardt theater of Paris, will address the French group. The club class in parliamentary law will meet at 2:30 o'clock. On Tuesday there will be a regular meeting of the board of managers. The two classes in Italian will meet, and at 12 o'clock a reception will be given to prize-winning artists of the Chicago artists' exhibition, which will be followed by a luncheon. On Wednesday the arts and literatures department will hold a business meeting at 10:30, and the three French classes will meet at the usual hours. On Thursday the building committee will meet at 10:30, and the English study class will meet at 10:30. On Friday the current events class will meet at 10:30, and at 11 o'clock there will be a meeting of the infant welfare committee. This afternoon the Sunday open door program will be presented by Mrs. Anthony French Merrill.

This week's events at the Woman's City club include the luncheon meeting of the ward chairmen at 11:45 o'clock on Wednesday and at 2:30 o'clock Mrs. Anthony French Merrill will review two books before the current book review. On Thursday the motion picture committee will meet for luncheon at 12 o'clock and at 6:30 the club dinner will be held. On Friday the courts committee will meet at 12:30 o'clock. At 10:30 the race relations committee will meet at the Y. W. C. A., 46th place and South Park way, followed by a luncheon meeting at 12:30 with the church women's race relation committee of the Church federation.

Frank H. O'Hara will speak at the art and literature department luncheon of the Chicago Woman's Aid tomorrow. On Wednesday afternoon the mothers' club committee of the education department will have a special meeting of mothers' clubs from several schools, with Dr. Abraham Levinson as the speaker. The courts and jails committee will have its annual luncheon meeting on Friday. Dr. Bernard G. Glueck will speak on "Crime; Is There a Solution?"

The Sunbeam league will celebrate its sixteenth anniversary with a breakfast at the Stevens hotel next Saturday. A matinée party will follow.

Following the religious study class of the Chicago section, National Council of Jewish Women, tomorrow, there will be a program on schools, with various representatives as speakers.

There will be a meeting of the conference of club presidents and program chairmen on Thursday at the Art institute.

The board of directors of the Musicians' Club of Women has arranged the program for tomorrow afternoon's meeting, when club composers will give the program.

Members of the Renaissance will visit the Hoosier salon on Wednesday at 2 o'clock. Mrs. Joseph Hanreddy is chairman.

An illustrated travel talk on California and the southwest will feature the meeting of the Social Economics club on Tuesday afternoon.

A reception and luncheon will be given tomorrow at 12 o'clock at the Art institute for members of the Chicago Culture club.

A bridge and mah jong party will be given on Tuesday afternoon by the Baron Hirsch Woman's club and co-workers.

Lincoln's birthday will be observed tomorrow by the National Society, U. S. Daughters of 1812, which will meet at the Woman's City club. Dr. C. Copeland Smith will be the speaker and there will be music.

An afternoon of music and readings will feature the meeting of the I Will club on Tuesday.

A Valentine program will be given at the meeting of the Tuesday Art and Travel club on its name day.

A tour of the Art institute will follow the luncheon meeting of the Protestant Women's Service club on Wednesday at Marshall Field's.

A lecture on crystal and music will feature the meeting of the Renaissance tomorrow afternoon.

Alpha alumnæ chapter of Alpha Chi Omega sorority will give a benefit bridge party on Saturday at the Illinois Women's Athletic club, the proceeds to be given to the active chapter at Northwestern university. Miss Dorothy Purcell and Mrs. R. W. Grieser are in charge of arrangements.

A dinner meeting of the Woman's University club will be held on Thursday evening at 6:30 o'clock at Maillard's, with Miss Kathryn Newell Adams, president of Constantinople Woman's college, as the speaker.

There will be a luncheon for the players of the Chicago College club on Tuesday at 1 o'clock. On Wednesday morning there will be a discussion of modern literary criticism, followed by luncheon. Dr. George Craig Stewart will give the last of a series of talks on Spain on Wednesday evening. On Friday evening Miss Mary Frances Willard will give an illustrated travel talk. A card party will be given on Saturday afternoon.

The Illinois Club for Catholic Women will give a card and dancing party on Saturday evening at the Union League club. Proceeds will be used toward the building fund for a new clubhouse for business and professional women.

A domestic science talk and a program on Lincoln will feature the morning meeting of the Chicago Woman's Ideal club on Thursday. In the afternoon Richard R. Meents, chairman of the Illinois senate appropriations committee, will speak on Illinois highways and their relation to national highways, and State Senator Harold C. Kessinger will talk on "Lincoln and Lindbergh, Two Human Symbols." There also will be music.

The monthly meeting of the board of the British Old People's home will be held on Tuesday at 1:30 o'clock at the First National bank. The monthly meeting of the state board of the D. B. E. will be held at the same place at 10:30 o'clock.

There will be a meeting of the Sisters of Charity on Wednesday afternoon in Roosevelt hall, State-Lake building. Plans will be completed for the annual card party to be given next Sunday at the Stevens hotel, proceeds to be used in aiding the Jewish poor.

Mrs. E. Warren K. Howe will give the use of her house for a Valentine card party on Tuesday afternoon for members and friends of the Chicago Woman's Musical club.

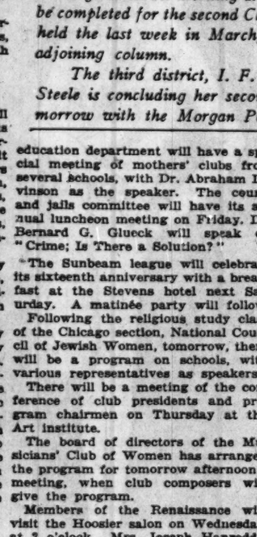
Meetings at the Chicago nurses' headquarters this week include the Jane Delano post of the American Legion tomorrow evening, the annual meeting of the First District association on Tuesday at 2:30 o'clock, and an evening session also. The Chicago Hospital Alumnae association will meet on Wednesday evening. On Friday evening there will be a meeting of the Illinois League of Nursing Education.

Valentine features will be added to the regular program at the meeting of the mid-west chapter, Alden Kindred of America, on Tuesday evening at the Woman's City club.

The juniors of the Chicago Consumptive Aid society, coöperating with the men's division, will hold a meeting and Valentine party on Tuesday evening at the Bismarck hotel.

Prof. Robert M. Lovett of the University of Chicago will address the luncheon of Chicago Hadassah on Tuesday at 33 West Randolph street.

There will be a meeting of the C. & N. W. Railway Woman's club on Wednesday afternoon.



MISS ALITA PAPEN.
[Fox Photo.]

The Corpus Christi club, made up of old time parishioners of Corpus Christi church, will have a reunion on Tuesday evening at the Stevens hotel. More than 600 reservations have been made for the affair, which will mark the silver jubilee anniversary of the club. Miss Alita Papen is directress of the club and active in arrangements for this week's affair.

CLUB ETHICS

By Maude Swalm Evans.

THE long time member and the committee chairman were talking about a donation the club had made to a proposed civic center.

"I've heard two of our members object because Mrs. Barney insisted on knowing all about the proposition before the vote was taken," said the committee chairman, "but I think she was right."

"We certainly should know about anything in which we put our money," agreed the long time member.

"Mrs. Freeby seemed to take the questioning as a personal matter because she had introduced the motion for the donation. She sputtered about it all the way from the assembly hall to the dressing room. I overheard her say that one would think it was her own money that Mrs. Barney was spending."

"She was right there," returned the long time member, "for Mrs. Barney would be just as careful about spending the club's money as she would about spending her own."

"If I had a really wild scheme to promote, Mrs. Freeby would be the first one I'd try to interest in it. Did you ever hear of the Sunshine league she encouraged the clubs to support several years ago?"

"I may have at the time, but I've forgotten what it was all about," answered the long time member.

"The league was formed with the end in view of getting more sunshine for the human race—more windows, more glass doors, more sun porches."

"Wasn't that the one that advocated having glass roofs for schools and factories?"

"Yes, and they actually collected money from a few clubs to promote legislation to that end," recalled the committee chairman.

"I remember that I thought at the time that some glass manufacturer must be behind the movement. What became of the league and the money?"

"It must have failed to get support, for it died as suddenly as it was born. I heard that some of the money was returned to the donors."

"When I think of it, I'm glad we have a woman like Mrs. Barney as finance chairman," voiced the long time member. "I'm quite sure that no Sunshine league could get past her scrutiny."

Question.

"If a woman is elected president of a club and resigns after serving a month because she has a chance to go to Europe for a year is she a past president of her club and entitled to the full honors of that position?

"ETTA M. P."

She was elected and served. If it was only for a month she is a past president and entitled to all the honors you give to your past presidents.

Question.

"In a club where both men and women belong how can the offices be divided equally between them?

"GENE P."

Reply.

Alternate—a man for president one year, and a woman the next year. Other offices the same. A similar club has two presidents—a man and a woman. They preside at alternate meetings.

Question.

"Do women's clubs have to pay taxes on their buildings? MRS. G."

Reply.

Buildings owned and used by clubs that are not for profit are usually tax free.

NORTH SIDE CLUBS

Meetings of the drama and music study classes of the Rogers Park Woman's club will be held on Tuesday morning, followed by a program on Shakespeare's heroines in the afternoon.

The music and drama classes of the North End club will provide the program at tomorrow's meeting. On Thursday evening the third in a series of forum dinners will be held, followed by a short program and cards.

The annual dinner dance of the Albany Park Woman's club will be given on Friday evening at the Edgewater Beach hotel, with Mrs. B. Q. Smith in charge of arrangements. The club will have a Valentine party for children on Tuesday afternoon.

There will be a cafeteria luncheon for members of the Lake View Woman's club on Tuesday, followed in the afternoon by a musical program. On Friday the club will have its view day at the Art institute, to be followed by a luncheon at the Stevens hotel.

There will be a meeting of the Hamlin Park Woman's club on Thursday, when a talk will be given by a representative of the Anti-Cigaret league.

Inmates of the Norwegian and Danish Old People's home will be guests of the Norwood Park Woman's club on Tuesday afternoon. A program of readings and music will be given.

Mrs. Rudolph Belcher of 1064 North Shore avenue will be hostess tomorrow for the fine arts group of the North Shore Woman's club. On Thursday morning the club will make its annual tour of the Art institute galleries. The civics and education department will meet on Friday with Mrs. L. B. Steele, 6102 Winthrop avenue.

The Universalist society of the north shore will hold a service this morning at 11 o'clock at 4707 Sheridan road. The Rev. Ralph Horne will speak.

The annual luncheon of the Irving Park Catholic Woman's club will be held on Thursday at the College inn, followed by a matinée party. Mrs. M. A. Manley is chairman.

The Rev. Joseph Burrows will speak on "Our New Immigration Law" tomorrow afternoon before the Irving Park Sorosis.

The Edgemere Woman's club will hold its semi-annual card party on Tuesday evening at the Edgewater Beach hotel, the proceeds to be used for philanthropic work. Mrs. C. H. Challen is chairman. The club will have its view day at the Art institute on Friday morning.

Fred J. Schlotfeldt, district director of immigration, will speak at the Irving Park Woman's club tomorrow morning. In the afternoon pictures of the south seas will be shown.

There will be a business meeting of the Lake Shore Woman's club on Wednesday afternoon.

The American home will be the subject of the morning meeting tomorrow of the woman's club of the Peoples' church. In the afternoon there will be a "stunt" program, with prizes for the best offerings.

The annual luncheon of the Northwest Woman's club will be held tomorrow at the Bismarck hotel, followed by a matinee party.

There will be a concert meeting of the Lake View Musical society tomorrow afternoon at the Fortnightly.

Miss Kathleen McLaughlin of THE TRIBUNE will address the meeting of the Glenola club on Tuesday afternoon. There also will be music.

The Catholic Woman's club of Rogers Park will meet tomorrow afternoon, with Stephen E. Hurley as the speaker.

The Music Study club will have a Lincoln's birthday program tomorrow at the Webster hotel.

There will be a meeting of the drama class of the Ravenswood Woman's club tomorrow morning, and a book review at 1 o'clock, followed by music and a program on Abraham Lincoln.

There will be a meeting of the Belding School P. T. A. on Wednesday afternoon, with Miss Harriet E. Vittum as the speaker.

The annual card party of the Le Moyne School P. T. A. will be given on Friday afternoon.

SOUTH SIDE CLUBS

The Morgan Park Woman's club will be hostess tomorrow for a meeting of the third district I. F. W. C. Mrs. Richard McClure will preside. The morning session will be given over to a club institute conducted by Mrs. Samuel D. Snow, and presidents of various districts will speak briefly. Following luncheon the community service department will give the program.

An illustrated lecture on the south seas will feature the meeting of the Arché club on Friday afternoon. The literature class will have a morning session.

The next regular meeting of the art chairmen of the second district will be held on Thursday, at 2 o'clock at the Chicago Galleries association. Florence White Williams will give a talk and tea will be served.

A buffet luncheon will be given on Tuesday at the residence of Mrs. W. L. Eaton, 4608 Drexel boulevard for members of the Kaskaskia chapter, D. A. R. Mrs. Harvey Fox is chairman of the day.

The woman's society of the Hyde Park Baptist church will meet for luncheon on Thursday, followed by a program on missions and race attitudes.

The industrial meeting of the Chrysolite club on Tuesday morning will be followed by a Valentine luncheon.

The music department of the Beverly Hills Woman's club will have charge of the program on Wednesday morning. Prof. William A. Sheldon will speak in the afternoon.

Patriotic sketches will be given at the meeting of the Windsor Park Woman's club on Tuesday afternoon. There will be a tour of the Art institute tomorrow morning for the Bryn Mawr club, followed by luncheon at Marshall's Field's.

Mrs. William Rothmann is in charge of arrangements for a Valentine dinner to be given on Tuesday evening at the Woodlawn Baptist church by the Sixth Ward League of Women Voters. Miss Emily Taft has written a play for the occasion.



MRS HENRY B. CUSHING.
[Moffett Photo.]

Mrs. Henry B. Cushing is ticket chairman for the card party which St. Patrick's Choir guild will give next Saturday at the Stevens hotel to mark the first anniversary of its organization. The guild was organized a year ago for the purpose of sponsoring and promoting interest in the choir of St. Patrick's Catholic church. Miss Annette Horton is the president.

The parliamentary law class of the Hamilton Park Woman's club will meet on Tuesday morning, after which there will be a business meeting. A play will be given in the afternoon.

The annual circle luncheon of the woman's association of the First Presbyterian church will be given on Thursday at Mandel hall.

St. Cyril Woman's club will give a card party for the benefit of Misericordia hospital and other philanthropies on Saturday at the Windermere hotel. Mrs. J. L. Carpenter is chairman.

An all day meeting of the Park Manor Woman's club will be held on Tuesday, with a musical program in the morning. Following luncheon there will be another program of music.

Dr. George L. Scherger will address the morning meeting of the Hyde Park Travel club tomorrow. An illustrated talk on children will be given in the afternoon.

The Woodlawn Woman's club will tour the Art institute galleries on Tuesday morning, followed by a luncheon.

The University Study club will hold its annual art day tomorrow at the Gladstone hotel, preceded by a business meeting at 11 o'clock.

A program on Indian welfare will be given at the meeting of the Central Woman's club on Thursday at Mark White square.

Mrs. Mildred Jaklon of THE TRIBUNE will be the speaker at the meeting of the lodge Johanna No. 9, United Order of True Sisters, on Thursday at Sinai social center.

Mrs. Harold Jones of 1724 East 54th street will be hostess for the Kenwood Social Service club tomorrow afternoon.

Mrs. E. A. Richey of 6149 Langley avenue will be hostess tomorrow for the Woodlawn auxiliary of Oakhaven.

[Continued on page four.]

Mothers-to-Be

A Distinctive Lane Bryant Specialty

Maternity DRESSES

32.50

Conceal Condition

New Spring Coat Model Dress of extra fine quality Georgette, youthful and pretty, special 32.50

Other Silk Dresses 14.95 Up



A Separate Dept

Ask for Second Floor East Section

LAYETTES

Baby's First Outfit Complete

Special Values

78 Pc.	76 Pc.
14.95 Fine Quality	24.95 Hand Made

82 Pieces Hand Made $31

Others, 9.95 to $95.

Any piece may be bought separately

Lane Bryant

101 N. Wabash Ave.

MATERNITY CORSETS, Supports and Binders, 3.95 Up

Bedell

STATE STREET, CORNER MONROE

Tomorrow—Monday—Special Values

SPRING DRESSES



Dresses That Were Made to Sell as High as $25

$15

Trimmed with Lace Appliques, Flares, Embroidery, Pleating, Tiers and Other New Effects

SIZES FOR JUNIORS, COLLEGIATES, MISSES AND WOMEN

The most marvelous dress values are offered in this extremely low priced selling! There are styles for street, afternoon, sport and for evening, fashioned of high-grade silks in the new high shades popular for spring.

BEDELL—DRESS SALON
AN ENTIRE FLOOR

Drastically Reduced for Clearance!

WINTER COATS

That Were Originally Priced Up to $99.75

$48

Elegantly Trimmed with Deep Fur Collars and Cuffs and Many with Borders



Purchase Your Coat Now at Great Savings!

Especially smart in styling are these winter coats that we have reduced for immediate clearance. They are developed of high-grade materials in the fashionable shades—they are lavishly fur trimmed and are perfectly tailored. A money-savings opportunity.

BEDELL—COAT SALON
AN ENTIRE FLOOR

Palm Beach Season Will Be Lengthy One

By Nancy Randolph.

PALM BEACH, Fla., Feb. 11.—[Special Correspondence.]—There is every indication now that the season this year will continue far into March. Once upon a time the season proper began about the 15th of January and stopped abruptly after Washington's birthday.

But Palm Beach has become so popular that a great demand has come into being for a longer season. Not until after April does the weather become too hot to be comfortable, if indeed, it ever really does. The only drawback to Palm Beach as a year round residence is the plague of mosquitoes and bugs that arrive with the summer proper.

However, the season being in full swing at present, plans are made for parties that will be held well into March. Concerts are quite the thing, and many exhibitions of portraits are being held.

* *

Paradise for Artists.

This, naturally is the artist's paradise. The lighting is splendid all day long, and the subjects are all about. One notable artist in Palm Beach at present whose charming personality has got her many sittings is Mary McKinnon of Chicago. Already she has done a pastel of Mrs. Arthur Somers Roche, is doing one of Mrs. Stotesbury and has achieved a deserved social success. Her exhibition of portraits at the Everglades club was most successful. The patronesses included Mrs. Edward T. Stotesbury, Mrs. Alexander Revell, Mr. and Mrs. A. J. Drexel Biddle Jr., Mrs. Howard Major, and Mrs. Sterling Postley.

The Breakers beach and promenade in the late morning continues to be the magnet that draws all society. It is, however, frightfully crowded. Nowhere else does so great a crowd of strollers and bathers gather, and for that reason, perhaps, many notables are choosing less congested spots to bathe.

Of course, the exceedingly exclusive Bath and Tennis club has its crowd that lingers all day long. Offering as it does a pool, tennis, and wide porticoes for luncheon, there is no reason for its members to go elsewhere. The youngest horde are ever to be seen there, sporting scout in the waters of the pool under the eagle eyes of an instructor, while their elders sit and watch. Among these notables to be are: Christine Cromwell, daughter of the J. H. R. Cromwells; Gloria Van Riper, Mrs. Kenneth Van Riper's young one; Anthony J. Drexel Biddle III., who bids fair to rival father "Tony" and Grandfather Maj. Anthony as an athlete; Gloria Baker, Mrs. R. T. Baker's child, and many others.

* *

Luncheon Parties Popular.

Large luncheon parties are quite the thing. The guests arrive early, have a dip in the pool and then linger on after lunch, talking or playing bridge, or simply doing nothing, a state of existence that is most popular in Palm Beach.

This last week there were many such parties at the Bath and Tennis. Ella Herbert was the guest of Mrs. E. Clarence Jones, while Mrs. Fred. erid McLaughlin, the erstwhile Irene Castle of terpsichorean fame, was with the John F. Jelke Jrs., as were Helen and Florence Mitchell. James H. R. Cromwell had with him the Frederick Barbours, while his stepfather, E. T. Stotesbury, brought his house guests, Mr. and Mrs. Francis Saxham E. Drury. Others who have been at the Bath and Tennis this week are Dr. and Mrs. Alexander Hamilton Rice, who recently arrived on their yacht, Eleanor IV., and were the guests of Fit Widener Holden and her husband, Milton Holden.

Then again, society is taking to some of the smaller beach clubs. The Sea Spray club, for instance, has become very popular. It has many of the noted theatrical celebrities among its members and they form a large section of true Palm Beach society. One day this week, being there for a beach luncheon as well as a dip, I saw Frazier Jelke, Mr. and Mrs. Herbert Weston, and Mr. and Mrs. Milton Holden, Mr. and Mrs. Harry Frazee, George Gershwin, Irving Caesar, Mr. and Mrs. Sam H. Harris, Mrs. Florenz Ziegfeld, who usually sticks to the Bath and Tennis, Katherine Von Heskelom, and Mr. and Mrs. Arthur Somers Roche.

Musical matters get much attention. The Society of Arts of Palm Beach, of which Edward T. Stotesbury is president, Paris Singer, vice president and the directors, John F. Harris, Harris Hammond, Anthony Kuser, John S. Pillsbury, and Henry Silgeman is sponsoring many recitals.

The first was that of the Cleveland Symphony orchestra, which was given in the Paramount theater, the decorations of which were done by Josef Urban. There were many notable folk present and the audience almost in its entirety attended the supper Mrs. Stotesbury gave in honor of the orchestra after the concert.

This took place, naturally, at El Mirasol, the foremost show place of Palm Beach. Supper was served from a long table down the center of the huge ballroom, spread with lace and lighted by many candles in tall sconces. Among those present on that occasion were Margaret Matzenauer, Mr. and Mrs. Henry E. Bemis, Mr. and Mrs. Howard C. Brokaw, Mrs. Irving Hall Chase, Alice Delamar, Major General and Mrs. George Barnett, Mrs. George Dewitt, Mr. and Mrs. James P. Donohue, William Henry Harrison, Mr. and Mrs. Frank Gair Macomber, Mr. and Mrs. John S. Phipps, Mr. and Mrs. Paris Singer, Mrs. Henry Rea, Mr. and Mrs. John S. Pillsbury, Mrs. George A. McKinlock, Mr. and Mrs. Charlton Yarnall, Mr. and Mrs. Henry Phipps, and the Right Honorable and Mrs. Rederick Edward Guest.

Another musical event is the recital at the Everglades club given by Bernard Olshansky, the Russian baritone. The patrons, since there is always a list of sponsors for events of this kind, included Mrs. Hugh Dillman, Mrs. Paris Singer, Mrs. George A. McKinlock, Mrs. Niles S. Babbitt, Mrs. Frederick M. Gould, Mrs. Henry Ellisworth Bemis, Mrs. Alexander H. Revell, Mrs. Anthony R. Kuser, Mrs. Frank G. Macomber, Mrs. A. Howes Torrey, Mrs. Kenneth Van Riper, Mrs. John R. Bryden, and Mrs. Irving Hall Chase.

A BEAR FOR DETAILS.

Helpful Gentleman [to motorist crawling out from an overturned automobile]—Did you see the car that hit you? What was its number?

Super-enthusiast—Did I? I should say so! It was a 1927 straight eight, overhead camshaft, super-charged front wheel drive, flying Snorter, with a special racing body of Bullinger's. I didn't notice the number.—Boston Transcript.

WEDDED



MRS. KENNETH HELMS.
[Koehne Photo.]

Announcement is made of the marriage of Miss Janet Armstrong, daughter of Mrs. John Armstrong of Elmhurst, to Kenneth Helms.

NEWS OF THE CHICAGO WOMEN'S CLUBS

Child Training Conference Calls Out Many Parents

A SCORE of prominent educators and authorities on child training from all parts of the country will address the second biennial midwest conference and school for parents, to be held Thursday, Friday and Saturday at the Palmer house under the auspices of the Chicago Association for Child Study and Parent Education.

Character development will be the central theme for the conference. Lectures and discussions will center around the question of the scientific upbuilding of character from infancy to adolescence. Speakers engaged for the three-day program will show the relation and importance of discipline and guidance, the effect of the emotional life of child and parent, the influence of ideals, of handicraft, recreation, and religion. Particular emphasis is to be placed on the question of religious education.

* *

Registrations Are Filed.

Parents from all parts of the middle west are making reservations for the school for parents, showing their appreciation of the need for the scientific attitude on the part of mothers and fathers, if they hope to provide their children with proper environment for character development. Speaking of the necessity for this attitude on the part of parents, Mrs. S. T. Lawton, chairman of the Chicago Association for Child Study, stated:

"The old fashioned parents made the mistake of assuming that morality could be imposed on the child from without. We can force external obedience, but a genuine character is always the outcome of what the child himself wishes at heart to be. While it is the function of all parents to provide the child with proper stimulus to be truthful, honest and virtuous, few parents are naturaly endowed with the ability to transmit their own ideas of morals to their children. What parents should do is prepare themselves by study and knowledge of types and forms of childhood to develop in their children a wish to make the best of themselves, of their social relations and of their talents. This is what we mean by preparation for character development."

Among the local organizations cooperating with the Chicago Association for Child Study in their school for parents are: Elizabeth McCormick Memorial fund, Mother's Aid of Chicago Lying-In hospital, Chicago Woman's Aid, Union League club, Joint Committee of Public School Affairs, University of Chicago, Chicago Church federation, Wieboldt foundation, City Club of Chicago, Chicago Woman's club, and Women's City club.

* *

Famous Educators Listed.

Among the speakers will be: Dr. Mark A. May, department of education, Yale university; Dr. E. D. Starbuck, director of Institute of Character Research, University of Iowa; Dr. Florence Mateer, clinical psychologist, Columbus, O.; Dr. Bernard Glueck, New York; Dr. Herman Adler, director Institute for Juvenile Research, Chicago; Dr. William Kilpatrick, Columbia university; Jane Addams; Dr. Eustace Hayden, University of Chicago; Dr. William Healy, Baker foundation, Boston; Dr. Harold Rugg, Lincoln School of Teachers' college, New York.

Mrs. S. T. Lawton is chairman of the Chicago Association for Child Study in charge of arrangements for the conference. Other officers of the association are Mrs. Harold B. Ickes, Mrs. Edward D. Lowenthal, Mrs. Alfred Alschuler, Mrs. W. W. Charters, Mrs. Charles P. Schwartz, Mrs. Adolph Schaar. Assisting in an advisory capacity are: Miss Grace Abbott, children's bureau, U. S. department of labor; Miss Edna Dean Baker, head of National Kindergarten college; Judge Mary Bartelme, Dr. Katherine Blunt, Dr. Herman Bundesen, Dr. W. A. Evans, Dr. Morris Fishbein, Miss Julia Lathrop, Dr. Joseph B. De Lee, Dr. H. Douglas Singer, Dr. Isaac Abt, Dr. Charles H. Judd, Dr. Joseph Jastrow, Prof. John J. B. Morgan, Miss Flora Cooke.



MRS. JULES BLOCH.
[Bayhuff-Richter Photo.]

Mrs. Jules Bloch is president of Le Cercle Francais, which will have a headdress ball on Saturday evening, when a program will be given. There will be dancing.



MISS TERESA D. LYONS.
[Gibson Photo.]

The Nurses' Alumnæ Association of St. Elizabeth's Hospital is giving a dinner-dance at the Edgewater Beach hotel on Feb. 14. Miss Florence Kleinheins will be the hostess of the evening and Miss Teresa D. Lyons is in charge of invitations.



MISS KATHRYN HEANEY.
[Ebert Studios Photo.]

The members of the Catholic Order of Foresters are giving a reception at the Stevens hotel on Friday evening. Dancing, cards, and bunco are on the program. Miss Kathryn Heaney is assisting Mrs. Peter M. Kelly, who is in charge of the Ladies' auxiliary.

[Continued from page three.]

The mission study class of St. James M. E. church will meet on Tuesday with Mrs. Charles V. Becker, 1106 East 53d street.

The Hammond School P. T. A. will meet on Tuesday at 1:30 o'clock at the school, when presidents of other associations will speak.

WEST SIDE CLUBS

The annual view day sponsored by the Wicker Park Woman's club will be held on Thursday at 1 o'clock at the Art institute, with Dudley Crafts Watson as conductor. A luncheon at the Opera club will precede the tour. Mrs. George J. Farley is chairman.

Prof. Samuel N. Stevens of Northwestern university will speak at the meeting of the West End Woman's club on Friday afternoon.

Mrs. F. X. Mudd will be hostess on Friday afternoon for the music and literature department of the West End Catholic Woman's club.

The woman's auxiliary of St. Anne's hospital will give a Valentine card party on Tuesday at 12:30 o'clock for the benefit of the building fund of the hospital.

An Austin organization of musicians will give the program at the meeting of the club tomorrow afternoon. and music department will meet.

A patriotic program will be given at the meeting of the Millard Avenue Woman's club on Friday afternoon.

The semi-monthly meeting of the Austin North End Woman's club will be held on Tuesday afternoon, when two one-act plays will be given. It will be associate members' day, with officers of district junior auxiliaries as guests.

Interracial problems will be discussed at the meeting of the Chicago Commons Woman's club on Tuesday.

The monthly meeting of the Gregory P. T. A. will be held on Wednesday afternoon, when there will be a founders' day pageant and a talk on tuberculosis.

Mrs. E. K. Williams of 4114 Adams street will be hostess for the west side W. C. T. U. on Friday afternoon.

SUBURBAN CLUBS

The Winnetka League of Women Voters announces a luncheon and program on child welfare tomorrow at 12:15 o'clock at Rudolph Matz hall of the community house. Mrs. Francis Lackner is chairman, and the speakers will be Dr. Isaac Abt, president of the Chicago Medical society, and C. V. Williams, superintendent of the Illinois Children's Home and Aid society.

Mrs. Walter W. Seymour will be a guest at the meeting of the Lombard Woman's club tomorrow afternoon. Mrs. George Bass and Mrs. Frederick A. Dow will debate the question: "How Much Is Your Vote Worth?"

A musical by the Elmhurst Choral club will feature the meeting of the Elmhurst Woman's club tomorrow.

Horace J. Bridges will speak at the meeting of the La Grange Woman's club on Tuesday afternoon.

Mrs. John T. Mason, chairman of legislation for the state federation, will speak at the meeting of the Downers Grove Woman's club on Wednesday afternoon.

Mrs. S. O. Hodgkins will be hostess on Wednesday afternoon for the Arlington Heights Woman's club. A discussion of the life of Benjamin Franklin will be held.

There will be a meeting of the young women's auxiliary of the Western Springs Woman's club tomorrow evening, and on Friday afternoon the art and music department will meet.

An afternoon of marionettes, a history and a play will feature the program of the River Forest Woman's club on Tuesday.

St. Anne's Relief society of Techny will give a luncheon and porgram on Saturday at 1222 Wilson avenue. A brief business meeting to formulate plans for the coming year also will be held.

GREENE'S
230-234 SOUTH MICHIGAN AVENUE
Near Jackson Blvd.

FINAL CLEARANCE

The last days of this sacrificing event have come! Take advantage of the 50% and greater reductions on these high type Michigan Avenue models!



FUR COATS $79

These Coats Formerly Sold to $200

The Finest Matched Skins of:
Northern Seal[1] . . Marmink[2] . . Caracul[3] . . Pony[4] . . Squirrelette[5] . . Leopard Cat[6] . . Mendoza Beaver[7] . . Calf and Numerous Other Fine Furs.

1—Dyed Rabbit. 2—Marmot. 3—Lamb. 5—Coney. 6—Leopard Cat. 7—Dyed Rabbit.

CLOTH COATS $22

Formerly to $59

Luxurious creations. Coats that a little earlier in the season sold for two and three times this price. Every conceivable style, fabric and fur trimming is included. All sizes.

Better Type COATS, $35
Values to $95

Odds and Ends! COATS $10
Values to $35

For Quick Clearance
FROCKS $12.75
Formerly Up to $35

Regardless of what price you intended to pay for a new dress, you would never surpass this collection for smartness of style or quality of material. Your choice of over 235 charming models.

Bedell
STATE STREET—CORNER MONROE

SALE 185 FUR COATS



Prices Less Than Cost
Every Coat Must Be Sold

Bedell policy of disposing of every fur coat every season brings this wonderful opportunity tomorrow.

BUY YOUR FUR COAT FOR NEXT SEASON NOW

Free Storage—Easy Payments

Only 1 or 2 of a Kind

Northern Seal Coats*
Pony Coats
Mendoza Beaver Coats*
Persian Paw Coats***
$98.75
Former Prices to $175

French Seal Coats*
Caracul Coats***
Muskrat Coats
Marmot Coats
Kid Caracul Coats*
$145
Former Prices to $265

Hudson Seal Coats**
Caracul Coats***
Muskrat Coats
Panther Coats
Civet Cat Coats
$195
Former Prices to $345

*Dyed Coney **Dyed Muskrat ***Dyed Lamb

Charge customers may avail themselves of our DEFERRED PAYMENT PLAN and those who do not desire to use the FURS this season, may, upon payment of a reasonable deposit, leave them in our fur storage Free of Charge, and make monthly payments until the furs are needed in the Fall.

F. N. MATTHEWS & CO
35 EAST MADISON STREET—*Corner Wabash*

Final Reductions!

You'll wonder how such big values are possible! But our determination to dispose of every remaining Dress in stock makes possible this sensational price! The savings now are more than half!



Dresses
Worth up to $25
$9.75

No thrifty woman should miss this sale of Mid-season Frocks! Each model is a style success! Each one worth more than double the price! Materials, styles and colors to please the most discriminating.

Better Frocks
At Less Than Cost!

Regular Values to $35...NOW $15
Regular Values to $45...NOW $25
Regular Values to $65...NOW $35

The pick of our stock! Frocks for every occasion, reduced!



New Hair Style from New York

"I've so little time to myself," says Mildred Warshaw, lovely New York City girl who lives at 1353 42nd Street Brooklyn. "That's why it's been such a help to me to learn the new way so many of my girl-friends are doing their hair. Now I just put a few dashes of Danderine on my brush every time I use it. It makes my hair easy to dress and holds it in place. All I need is one shampoo a month, now. It stopped my dandruff, and my hair is always gleaming and silky, instead of looking dull and stringy like it did before I started using Danderine."

Danderine does more to bring out the natural color, the gleam and lustre of your hair, than any shampoo or treatment. It removes all the dust, grime and oily film from your hair—tones and refreshes your scalp—Keeps dandruff away. All drug stores have the 35c bottles. Lovely hair and a healthy scalp for a few cents!

DANDERINE
The One Minute Hair Beautifier

Chicagoans Flock to Sunny Miami

MIAMI, Fla., Feb. 11.—[Special Correspondence.]—Joining the Chicago colony at Miami Beach this week were Mrs. Ward Thorne, who will sojourn at the Hotel Pancoast until Mr. Thorne's arrival. Mrs. Charles Schweppe of Lake Forest, and Mrs. George William Dulany Jr. Mr. Dulany will arrive shortly, when they plan to leave for Nassau, where they are members of the exclusive Porcupine club.

Mrs. James Buck, who is at the King Cole with her attractive children, was hostess at luncheon in her cabana at the new bath club this week, to Mrs. Dulany and Mrs. J. A. Donnelly who, with Mr. Donnelly, is at the Pancoast for the season.

Mrs. E. L. Mills of Chicago has arrived here with other members of the Mills family, including Mrs. C. Z. Mills, Mrs. H. S. Mills, and Mrs. M. M. Armstrong. The Mills yacht, Metheldor, named for the four Mills daughters, Mary, Helen, Louise, and Dorothy, will be brought to Miami Beach from Fort Lauderdale, where it has been moored since last season.

* *

Yearly Guests.

In 17 years Mr. and Mrs. E. E. Barrett of Chicago have only twice missed coming to Florida for the winter, once going to South American and last year to California. The Barretts, who are daily visitors to the beach and the golf courses, are guests at the Lincoln for five weeks.

Mr. and Mrs. A. V. Jackson, who reside at the Hinsdale Golf club in Chicago, are also at the Lincoln. They have just returned from a trip to Cuba with Mr. and Mrs. H. H. Chester, who will leave in a few days for Chicago, returning to Miami Beach again in March.

John T. McCutcheon of Chicago, who stopped at Miami Beach while en route to his home, Treasure island, in the Bahamas, was the guest of George Ade, the Hoosier humorist, at the King Cole, where he is stopping.

Mr. and Mrs. John B. Mallers Jr. of Chicago and their son, C. E. Mallers, have just returned to the Flamingo after a few days' deep sea fishing trip to Islamorado.

* *

New Arrivals.

Among the Chicago arrivals this week are the following: At the Flamingo—Mr. and Mrs. Stanley M. Rubel, Mrs. F. W. Himrod, Mr. and Mrs. J. C. Damler, Mr. and Mrs. J. C. Baine, Mrs. S. C. Kuhnert, Carrie D. Kuhnert, Mr. and Mrs. Charles H. Scholle, Mr. and Mrs. F. L. Conrad, Mr. and Mrs. G. A. Binder, Mr. and Mrs. Nelson L. Buck, Dr. H. B. Chislett, Paul C. Traver, Doris Traver Miller, Mr. and Mrs. E. F. Bryant, Mr. and Mrs. R. J. Friss, Mr. and Mrs. E. C. Smeeth and children, W. B. Austin.

At the Roney Plaza—Mr. and Mrs. E. A. Thomas, A. A. Harris, Mr. and Mrs. O. D. May, B. B. Rodfield, Mr. and Mrs. W. H. Lotts, Mrs. W. E. Berkson, Mr. and Mrs. Edward B. Joyce, Mr. and Mrs. Charles Levy, Thomas W. McDonald, Mrs. Helen D. Joel, Mrs. Sylvia J. Devora, Perry Segal.



Winter Resorts in Europe Crowded

By May Birkhead.
[Chicago Tribune Press Service.]
[Copyright: 1928: By The Chicago Tribune.]

PARIS.—[Special Correspondence.]—Dressmaking shows vie with Engadine and the Riviera as attractions for the early February season. Both winter playgrounds continue to draw large numbers of Europeans and Americans. The impending Olympic games make St. Moritz the center of the throng which is participating in the ice skating, bob sled competitions and skiing. It is reported that even bath tubs are being requisitioned to accommodate the unusual crowds.

Among the recent arrivals in Paris from Engadine are Lady Riddlesdale, formerly Mrs. John Jacob Astor, who is here to meet her son, Vincent Astor, and her daughter, Princess Serge Obolenski.

* *

Yachting Grows in Favor.

Nice, Cannes and Monte Carlo are rapidly filling, although the smart season does not start before late in February. Many yachts, however, are seen in Monte Carlo bay or Cannes, where the owners bring parties for a short turn of the casinos, golf and tennis, and then continue to cruise along the Spanish coast, Corsica, and even northern Africa. Unquestionably, yachting is growing in popularity each season.

The craft now along the Riviera include the duke of Westminster's Cutty's Ark, Solly Koel's Eileen, Ira Cowley's Happy Days and William Burton's Clever Girl.

Anthony Drexel, after attending the maharajah of Kapurthala's great fête in India to celebrate the fiftieth anniversary of his accession to the throne, is now in Egypt, where his boat, Sayonara, will bring him soon to the Riviera.

* *

A New Singer.

Marian MacAffe, whose musical tuition here is being paid by a group of prominent Chicago women, is about completing her studies in Paris. After more than a year under such teachers as George Cutelli, Marya Fruen, and Camille Decreus, she has just appeared at the International Concert bureau in the Rue Jacob, under the auspices of Mme. Molle, well known French impresario, who encourages promising vocalists, instrumentalists, and composers.

Miss MacAffe is singing with success here. After spending several weeks in London, she will return to America on the Aquitania on March 14.

Margaret McMullin, daughter of the late Frank R. McMullin, who took a great interest in the Chicago opera, was married here recently to Alexander Robertson of Edinburgh.

ENGAGED



MISS GERTRUDE CRAIK GODDARD.

The Rev. and Mrs. Irvine Goddard of La Grange, Ill., announce the engagement of their daughter, Gertrude Craik, to Goold Norman Bull, son of Mrs. Goold H. Bull of New York City. Miss Goddard is a graduate of Kemper Hall, Kenosha, Wis., and the University of Chicago. Mr. Bull graduated from Annapolis in 1920 and resigned from the naval service in 1923 with the rank of lieutenant.

Ringlings Are Hosts at Sarasota Home

[Chicago Tribune Press Service.]

SARASOTA, Fla., Feb. 11.—[Special Correspondence.]—The most brilliant social affair of the season thus far in Sarasota was the musical and tea given by Mr. and Mrs. John Ringling at their home on Sarasota bay, last Sunday. More than 300 guests were entertained during the afternoon. The Ringling yacht, Zalophus, was moored at their private dock and from the upper deck the Czecho-Slovakian national band played. Tea was served from a Venetian booth on the terrace.

The recital given by Mr. Ringling, who is a baritone in the Chicago Civic Opera company, on Saturday night was attended by a capacity audience.

* *

Engagement Is Announced.

Mr. and Mrs. T. H. Patrick of Austin announce the engagement of their daughter, Dorothy Harris Patrick, to Arnold V. Roberts of Wild Grove, Wis. Miss Patrick took postgraduate work at Northwestern university after graduating from the University of Wisconsin. The wedding will take place in Chicago early next summer.

Mr. and Mrs. Charles Hull Ewing have as their house guests Mr. and Mrs. Frank Harkness of Chicago and John B. Culver of Baltimore.

Mr. and Mrs. Gordon Cameron of Chicago are winter guests at the Hotel Sarasota Terrace. They are friends of Mr. and Mrs. C. Roy Kindt, former Chicago residents, who now make their home here.

* *

New Residents.

Maj. and Mrs. J. M. Boggs, whose marriage took place recently, have arrived in Sarasota and are making their home in Whitefield. Mrs. Boggs before her marriage was Miss Nell Dorman of Chicago.

Mr. and Mrs. William J. Kreig of Chicago are here for a week's visit and are guests at the Hotel Miramar.

Mr. and Mrs. William Dillon of Chicago are here to spend the remainder of the season as guests at the Hotel Sarasota Terrace.

Mr. and Mrs. Leon L. Loehr of Chicago are guests here. Mr. Loehr is vice president of the Merchants Loan and Trust company of Chicago.

Mrs. Charles Bowes and daughter, Marjorie, of Chicago, have arrived to spend the remainder of the winter at the Hotel Miramar.

NEWS OF CHICAGO SOCIETY

[Continued from page two.]

tion of water colors and drawings by a former Chicago girl who is now Mrs. Helen Walker Szukalska. She is a daughter of the late Dr. Samuel J. Walker, one of the noted physicians of his time and also even better known as one of the most sought after and popular members of Chicago's gay world. Genial, intelligent, delightful Sam Walker! We shall never see your like again. It used to be said that his being a physician really created illness, so happy were his friends, both men and women, to have an excuse, however flimsy, to call him in.

His daughter, Mrs. Stanislas Szukalska, early developed a decided talent for painting and drawing. In the course of her studies in this line she met a remarkable young sculptor and artist, Stanislas Szukalski. [You will perhaps note that her last name ends in A, while his ends in I. This preserves that difference in gender considered so important in Slavic terminations.] Szukalski was one of a large family in Poland. Seeking the family fortunes, his father chose him from the whole brood and brought him to this country. Selecting Chicago, they came here, friendless and without funds. Not long after their arrival, the father was run down in the city streets and killed.

* *

The Fires of Genius.

Left alone, the lad, by means of that indestructible life force which seems inherent in many of our foreign population, in some fashion, not only managed to make a sufficient living to provide himself with food and shelter and clothes, but also to enable him to get at our Art institute that training which developed his remarkable talents as a sculptor. It is but another instance illustrating that well known saying: "Genius lights its own fires."

He and the attractive young Miss Walker met and fell in love with each other in the classic precincts of the Art institute which has sheltered many a romantic passion. Eventually, and after not a little and rather natural opposition on the part of her family, they married. They ultimately went to Paris, where their child was born. Mrs. Szukalska's health failed a year or so ago and she is now with her baby and her aunt and uncle, Mr. and Mrs. Malcolm Moncrieff, out in southern California, while her husband has, I hear, given up sculpture and is devoting himself to Polish politics.

They have bought a place either in Warsaw or just outside the Polish capital. If Mr. Szukalski is really an active factor in his national politics, it would seem to be a safer setting for his wife and offspring in the balmy regions that lie along our southwestern border than in that storm tossed land. Poles and peace both begin with the same letter, but that is about their only connection, especially if Pilsudski adds a third P to the set.

* *

Pin Returned to Owner.

Readers of the W. G. N. may have noted in its pages last week the notice of the loss by Mrs. Victor Elting of a handsome diamond and pearl pin. It was the wedding day gift to her of her first husband, the late Wirt Dexter Walker, and was an ornament she had cherished and worn for many years. The value of advertising in this widely read sheet was proven by the return of the pin the second day after its loss was proclaimed.

This is not an ad for the paper, but a news item which will interest many who know Mrs. Elting and who were friends of her first husband.

WEDDED



MRS. GEORGE WEIDIG COLBURN.
[E. L. Ray Photo.]

Mrs. Caroline Johnson of Wilmette announces the marriage of her daughter, Evelyn Christine, to George Weidig Colburn, son of the late George A. Colburn and Mrs. Colburn of Winona, Minn.

Activities of Women

Members of New York's 700 women's clubs have been asked to fight cancer instead of running away from it.

Women shareholders now actually control the Pennsylvania railroad. Recent statistics show that 50.63 per cent of the stock is in the hands of feminine shareholders. The total number of women stockholders is 72,226.

Mrs. Jean Shassere of Chicago is probably the only steel saleswoman in the United States. She took a course in steel fabrication at Purdue university to prepare herself for the work and in a class of 85 she outranked 84 men when she was graduated.

Though she is only 22, Miss Valerie Block has been appointed assistant to the federal district attorney in New York City and is the youngest person in the country to hold the office of federal prosecutor.

IF-YOU-ARE NOT-SLENDER



You'll find the styles the smartest women wear in YOUR size at Lane Bryant's

PAQUIN'S snug fitting hip yoke. Prettily stitched and fringed on georgette.

39.75

OTHER FROCKS 16.75 to 195
Second Floor, East

As wide a choice of current styles as any smart woman enjoys—in a new size range which gives you all the ease you require at arms, bust and hips—an exclusive, specialized fashion service—this is what Lane Bryant offers you.

Concentration on this one service alone permits us to give you exactly the style and size you want, at very moderate prices.

MISSES styles, in MISSES-PLUS sizes, 16+ to 30+
WOMEN'S styles, sizes 38 to 56

Lane Bryant

101 N. Wabash Ave. N. E. Cor. Washington

Guilmont & Peters

705 Marshall Field Annex Building Phones: Dearborn 6011; Central 7975

Continuing Our Semi-Annual HAIR GOODS SALE 1/4 Off

The Regular Tag Prices

This sale includes all transformations, natural parted pieces, ventilated pieces and switches. We are able to match the most delicate white, gray or drab hair.



Visit Our BEAUTY SHOP

Permit our experts to explain, without obligation, how you would be benefited by having:—Genuine Quartz Ray Sunlight Treatments for all diseases of the scalp.

We give the celebrated French Mask Massage to correct or prevent Face Blemishes.

"Herbo" Oil Permanent Waving $12.00

REDUCED PRICE BOBBED HAIR

Walter E. Olson, President

A Small Deposit Holds Any Item

OLSON RUG CO.

Plenty Parking Space Always

Factories and Retail Showroom
1500-20 W. Monroe St. (East of Ashland) 2800-48 N. Crawford Ave. (Corner Diversey)

Annual February SALE RUGS

Our 54th Year

Open Evenings
Monroe St. Salesroom open Monday and Thursday till 10 P. M.
Crawford Ave. Salesroom open Tuesday, Thursday and Saturday till 10 P. M.



Without a Doubt the Largest Rug Display in Chicago

Thousands of new, fresh Wiltons, Axminsters, Velvets, Orientals have been added to our already great stock—in all grades and sizes—rare Persian, Turkish, Chinese, Japanese patterns, soft all-over one and two toned effects. All that is new and authentic is here. Visit our showrooms NOW during this advance Spring exposition if only to see the beauty and artistry, the fascinating designs, gorgeous colorings of new rug creations.

Below are but a few of the values offered. Sale includes all grades and sizes from 18x36 inches to 11¼x21 feet and larger.

These Great Rug Factories and Showrooms

are right here in Chicago where you can come and select your Rugs and Carpets at low FACTORY PRICES and SAVE 20% to 40%. The only rug mill in the world selling direct to the home. Over a million satisfied customers.



We Occupy This Entire Building
2800-48 N. Crawford Ave.

For 54 years we have been weaving rugs—made it our life's work. We are rug experts—know how rugs should be woven to wear well. That knowledge is your protection. Buying at Olson's definitely eliminates all doubt whether the rug selected is good quality. That is why we can guarantee every rug.

We Occupy This Entire Great Building
1500-20 W. Monroe St.



Finest Grade Axminsters

A wonderful assortment of new spring colorings and designs in a quality that always sold for $55. Woven with a heavy, firm, substantial back and will give you years of satisfactory wear. The patterns are faithful reproductions of designs used in rugs selling for three times the price. Don't pass this opportunity by. 9x12 ft. $42.00

8¼x10½ ft. $36.50
7½x9 ft. 27.50
6x9 ft. $21.50
4½x6½ ft. 14.50

Royal Wiltons

These rugs sold regularly at $75 to $85. All are choice, most patterns and come in a variety of colorings. Fringed. Really a great value. 9x12 feet. $66.80

8¼x10½ ft. $64.25
6x9 ft. 43.85
36x63 in. 11.85
27x54 in. 7.70

Worsted Wiltons

An assortment of the very high grade Worsted Wiltons, expertly woven in exquisite colorings. Seamed or seamless. Fringed, 9x12 feet. $135 value. $93.20

8¼x10½ ft. $85.50
6x9 ft. 60.50
27x54 in. 11.75
36x63 in. 17.35

Heavy Axminsters—Seamless Velvets

Specially grouped and priced for this February selling these rugs represent one of the best values we have ever offered in floor coverings of this quality. Velvets are seamless and fringed. All new patterns. 9x12 feet, marked from $39.85 to.... $29.85

8¼x10½ ft. $27.80
7½x9 ft. 21.35
6x9 ft. $18.50
4½x6½ ft. 12.50

Find Solomon's Vast Treasure

By Clifton Harby Levy.

THAT one of the great treasure cities of King Solomon has been laid bare is the claim, just made public, of Prof. Alt of Leipsig. He asserts that the excavators digging in the ruins of ancient Mizpah, seven miles from Jerusalem, have reason to hope that here they have one of the repositories of the untold wealth of the most famous king who ever ruled in the holy land.

The Bible is most emphatic in its statement as to the wealth of Solomon, saying: "So King Solomon exceeded all the kings of the earth for riches. . . . And the king made silver to be in Jerusalem as stones." (I. Kings, x., 23-27.)

This is but the climax of the account of this monarch's enormous wealth, for it is specifically stated: "The weight of gold that came to Solomon in one year was six hundred three score and six talents of gold."

At that time coinage was unknown and gold was a commodity like wheat, yet the most precious of all commodities. One talent of gold was 100 ounces, and, as an ounce is the equivalent of $20, each talent was $2,000, and the 666 talents would be worth $1,332,000 today. That was the king's income in gold alone, the purchasing power of which must have been at least a hundred times what it is today, so that we would say Solomon's income was the equivalent of $100,000,000 in gold, besides all the other wealth that flowed into his coffers.

When the queen of Sheba came to visit Solomon she brought with her, according to scripture, "an hundred and twenty talents of gold, and of spices very great store, and precious stones." A royal present indeed! And then, too, the Bible states: "The navy also of Hiram [king of Tyre] brought gold from Ophir, and great plenty of almug trees and precious stones."

* *

Huge Store-Cities.

Jerusalem had become one of the great commercial centers of the ancient world, and King Solomon taxed all the traders who came to his capital, as we read: "He had of the merchantmen, and of the traffick of the spice merchants, and of all the kings of Arabia, and of the governors of the country." In a word, the flood of gold and other valuables which poured in from every side was beyond all computation, making Solomon the wealthiest monarch of his day.

But where was he to keep this enormous wealth, which was far more than he could spend, notwithstanding his great building operations, his extensive harem of 700 wives and 300 concubines? It was necessary for Solomon to built great store cities in which he kept not only the vast quantity of gold and silver which was constantly accumulating but also the spices—held in high esteem and commanding high prices at that time—the wheat, the barley and the cloth of cunning weave and varied color which was brought to him in enormous quantities.

Prof. Alt believes that one of the most important of these store cities was the ancient Mizpah, which is now being explored by an American expedition headed by Prof. William F. Bade, formerly of the University of California.

Dr. Bade reports several notable discoveries, especially a mighty wall from 18 to 20 feet in thickness, with a sloping revetment extending 20 feet. While the remains of the wall now are only 25 feet high, Dr. Bade calculates that it was at least 20 feet higher. Walls like these were necessary to protect the priceless treasures of King Solomon, and there is no telling what may be revealed to the eager eyes of the excavators as they dig down to the very depths of this mighty structure.

Here was the place in which Solomon stored much of his wealth, and here, too, probably, when Jerusalem was about to fall before the attack of the Babylonians under Nebuchadnezzar, many of the sacred treasures of the temple at Jerusalem may well have been transferred through underground passages which led toward Mizpah, only seven miles away.

It was the nearest stronghold to which these treasures could have been taken, and as its walls were so thick and it had been one of Solomon's treasure cities, what more natural than that its storehouses should have been called into requisition when the time of stress and danger arrived?

Nor should it be forgotten that Mizpah became the seat of government after the destruction of Jerusalem, and that here Gedaliah tried to keep the people under control until he finally fell a victim to his enemies.

* *

Ivory and Gold.

WE can learn from the Bible much about the way in which Solomon spent some of the great wealth which was gathered month by month and year by year. In one place it is said that he made "two hundred targets of beaten gold; six hundred shekels of gold weight to one target. And he made three hundred shields of beaten gold; three pounds of gold went to one shield."

When it came to furnishing his palace King Solomon did not spare the precious metal, "for he made a great throne of ivory and overlaid with the purest gold. The throne had six steps and there were stays on either side of the place of the seat, and two lions stood beside the stays. And twelve lions stood there on the one side and on the other upon the six steps: there was not the like made in any kingdom. And all King Solomon's drinking vessels were of gold and all the vessels of the House of the Forest of Lebanon (his palace) were of pure gold; none were of silver: it was nothing accounted of in 70,000 burden bearers and 80,000 hewers in the days of Solomon," says scripture.

Solomon had formed a commercial partnership with Hiram, King of Tyre, who aided him in building the temple at Jerusalem and his own palace, and Solomon sent a navy to sea with the navy of Hiram: "Once in three years came the navy of Tharshish (Solomon's), bringing gold and silver, ivory and apes and peacocks."

Then, too, in another passage, we are told that every one came from all parts of the earth to learn of Solomon's wisdom, and that when they came to Jerusalem "they brought every man his present, vessels of silver and gold, and garments, and armor, and spices, horses, and mules, a rate year by year." That is, all were eager to gain the good will of Solomon through these gifts, which were sent to him as annual contributions.

Solomon was one of the great builders of ancient times, constructing the gorgeous temple of Jerusalem and his own palace in the same city. He spent thirteen years on the construction of that palace and seven years in building the temple. Hiram sent the cedar and fir trees from Lebanon and Solomon paid him with 20,000 measures of wheat and 20 measures of pure oil each year. Solomon levied thirty thousand Israelites each year, sending them in groups, 10,000 at a time, to work in the mountains of Lebanon cutting down and preparing the timbers for these buildings.

Besides these, Solomon had "hewers in the mountains." Hiram sent down master builders and masons, so that the expense of paying and supporting the army of workmen ran into tremendous figures over a series of years. All the food and wages had to be provided by Solomon and this was done apparently without any great effort, demonstrating the extent of the royal income.

When at last these buildings were finished and paid for, the income continued to flow in and Solomon expended large sums in assembling a huge number of horses, for which he had 40,000 stalls. He imported 1,400 war chariots from Egypt and had 12,000 cavalrymen in his vast army.

* *

His 700 Princesses.

King Solomon stood at the head of no mean empire, for his father, King David, had extended the territory and influence of Israel as far as the Euphrates river, receiving tribute from all the small kingdoms near and far. As David had been the empire builder, Solomon was the organizer, and it taxed his wisdom and resources to the utmost to retain control of this vast domain.

One method adopted by Solomon to cement the nations to himself was to take a princess from every royal family and place her in his own harem, so in this way he soon numbered 700 wives, "all princesses," according to the Bible.

The actual territory of Canaan was comparatively small, being only about 120 miles from north to south and 80 miles wide at the broadest part, yet its control was extended over thousands of square miles of territory and many widely differing races.

The wisdom of Solomon must have been as great as its repute or he could not have accomplished all that he did during the forty years of his rule. And the treasures which he amassed were necessary for the support of his numerous officials, his tax gatherers, his armies of occupation, and all the grandeur of a court which had to inspire every visitor with respect because of its magnificence.

If the American expedition at Mizpah has found one of Solomon's treasure houses it has brought to the light of day a most interesting memorial of thirty centuries ago and may be able to prove how great the power of Solomon actually was when he stood as the greatest monarch of his day on account of his wisdom and boundless wealth.

Other important discoveries are being made at Mizpah, according to the latest dispatches, for an ancient Semitic temple has been found, with the remains of a still older one under it. Last year a strangely impressive service was held in this sacred area. Jews, Christians, and Moslems climbed up the hill on which the temple had been built, scaled the cyclopean wall of the city, and assembled on the ground where no service had been held for at least twenty centuries.

[Copyright: 1928.]

MIGHTIEST MONARCH OF HIS TIME



"And the Queen of Sheba gave the king an hundred and twenty talents of gold, and of spices very great store." Some of the gold may be uncovered by excavations now under way.

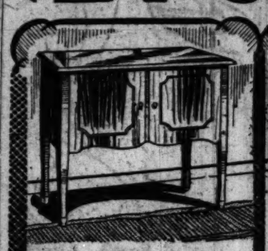
CHILDREN'S HAIR BOBBING, 20c; SHINGLING, 35c. BARBER SHOP (SEVENTH FLOOR.)

Stamped Pillow Tops
New stamped quilted pillow tops. Many shapes and styles. Ready with padding (Sixth Floor, Center), at.... 29c

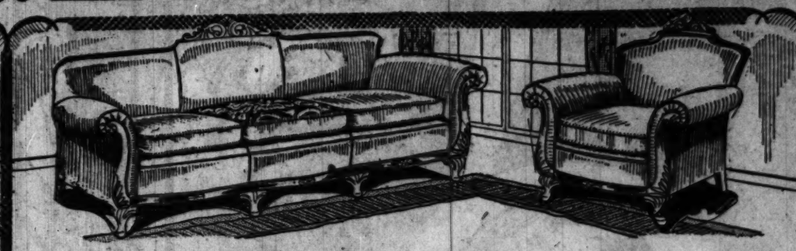
BOSTON STORE
STATE - MADISON AND DEARBORN STREETS

Stamped Pillow Cases
Of good quality tubing. Hemstitched for crocheting; 36x45 in. at, pr., 79c, and 36x42 in. (Sixth Floor), at, pair..... 69c

2-PC. LIVING ROOM SUITE



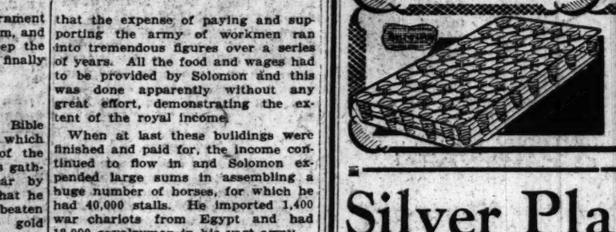
Large two-door radio cabinet, mahogany finished top 15x36 inches. Large space for batteries. Specially priced for Monday, at.. 9.75



A FEATURE for Monday sale is this attractive living room suite of newer type, solid mahogany, carved frame, covered all over with beautiful mohair. Reverse cushions with linen frieze. An excellent value, made possible only by a very fortunate purchase.
ENTIRE TENTH FLOOR.



Solid gumwood chest of drawers, dark brown finish. Five large drawers for storage space. Very attractive and convenient, special, at..... 8.75



Rest-a-way Spring, has 108 coils with stabilizer on each side. Green enamel finish with gold border. Comfortable and sanitary, special at..... $15

$189



Rest-a-way Mattress; 55 pounds of soft felt, covered with heavy ticking, gold border to match springs. A real value for Monday, at..... $15

Silver Plated Flatware
38,746 pieces, including Wm. A. Rogers "1881" and "W R" Brands, Community Par Plate and Other Makes at



Odd lots of well known makes, seconds and discontinued patterns, many pieces may be matched to make complete sets.

21c

Knives Forks Tea Spoons
Dessert Spoons Table Spoons
Soup Spoons Bouillon Spoons
Orange Spoons Butter Spreaders
Salad Forks Oyster Forks Coffee Spoons
Hollow Handle Fruit Knives
BOSTON STORE—MAIN FLOOR—STATE STREET.

Pt. de Calais Imported
New PANEL Curtains
Just Received From St. Gall, Switzerland; Beautiful Rich Egyptian Tints

Mostly in the 40-Inch Width 4.35 54-In Width But Not in All Patterns

A wonderful selection of curtains so rich for window hangings. Every one worth $6 and $7, specially priced Monday at, each, 4.35.

52-Pc. DINNER SETS
Quaint Old English Pink Willow Ware—Popular Color and Pattern

Service for Six Persons 14.95



Beautiful china service, so attractive for the modern colorful dinner table. (Carried in open stock, so pieces may be replaced or set enlarged), 52-pc. set at 14.95.

32-Pc. Breakfast Set, same pattern as above. Special at 4.95
BOSTON STORE—EIGHTH FLOOR—STATE STREET.

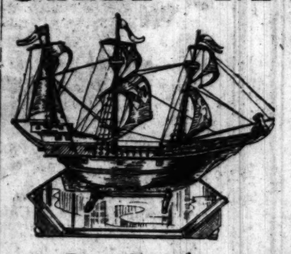
$3 to $5 Rayon Drapery Damasks

Cheney drapery damask and full lustre rayon damasks, 50 inches wide, in colors suitable for any room. An opportunity to purchase for spring draperies, etc., at an unusual saving.



1.95 Yd.
BOSTON STORE—NINTH FLOOR—STATE STREET.

An Attractive Offering Monday
SHIP MODELS



For Decorating Living Room, Hall or Den

Replicas of clippers, frigates and brigantines add classic distinction to the home. Larger models are wired for electric lighting, special Monday at

2.95 to 29.95
BOSTON STORE—EIGHTH FLOOR—STATE STREET.

Axminster RUGS
9x12 Ft. Seamless—$45 Values

Chinese and Oriental Patterns and Colors $36 Silky Pile—Exceptional Wearing Quality

Extra Heavy Wilton Rugs
Made of finest yarns and dyes. Latest patterns and colorings. Heavily fringed ends. A wonderful selection, Monday, at

9x12 Foot Size 64.95 Regular $80 Values
BOSTON STORE—NINTH FLOOR—DEARBORN STREET.

Mirrors



Semi-Venetian, three opening mirror, heavy plate glass, hand etched. Ornamented top. 15x49 in., very special Monday, at 12.95

Rayon Covered Wired Cords, for mirrors, pictures, etc., several colors; $1.45 values, at..... 95c
BOSTON STORE—SEVENTH FLOOR—DEARBORN STREET.

Raisins
Calif. Vineyard Run Muscatel.
25 LB. BOX. 1.98

BOSTON STORE
STATE - MADISON AND DEARBORN STREETS
—ENTIRE TWELFTH FLOOR—

BLACK MISSION FIGS
25 LB. WOOD BOX. 2.15

Quality FOOD SHOPS

Oranges
Navels, 200 size, doz., 42c

Clam Chowder
Doxies Little Neck No. 3 can, 35c

Coffee
Yuban, Arbuckle Guest, 3 lb. can, 1.48



Sawyer's Crackers
Salty soda, 3 lb. caddy, 39c



Roquefort Cheese
Fancy French Imported, at, LB., 45c

— BAKERY —
French Doughnuts, doz., 33c
Valentine two-layer Cake, 49c

Grape Fruit
Extra fancy new pack, No. 2 cans, 2 for 55c

Lima Beans
Monsoon, fresh, No. 2 can, 15c

Spaghetti or Macaroni
Fould's, freshly made. Every day price, 6 pkgs., 42c

HAMS
Oscar Mayer's or Cream Quality, sugar cured, whole or half, lb., 21½c

BACON
Cream quality, sugar cured, whole or half, lb., 28c

Fanning's Bread and Butter Pickles, two bottles..... 49c

Olive Oil
Gallia French Imp. Virgin pure, quart, 1.19

-T-E-A-
Fancy Hermosa Oolong. Regularly 75c lb. 2 lbs., 98c

Blackberries
Monarch, in heavy syrup, No. 2 can, 25c

Breakfast Mackerel, fancy fat salt, 5 lb. pail, 1.05



Sardines
Dupont fine Imp. in pure olive oil, No. ½ can, 25c

Log Cabin Syrup
Maple and Cane, table size, 2 cans, 53c

Finnan Haddies
Fresh or smoked Canadians, No. 1 can, 39c

Codfish Cakes
Gorton's, ready to fry. 2 cans for 33c

Iceland Herring
Fancy large, 5 lb. pail, 98c

Holland Herring
All milchers, 9-lb. keg, $1.03, mixed 9 lb. keg, 88c



Graceful Artistic Electric
Lighting FIXTURES
Lowest-in-Chicago Prices



5 and 6-Lt. Crystalline fixtures, drop or candle; scroll design; 3 rows of crystals, $35 values, at..... 24.95

3 and 4-Lt. Crystal fixtures, ceiling and drop styles. Embossed ornamental base. $24 values, at..... 16.95

2-Lt. Wall Brackets, drop or candle, silver and black, crystal trimmed. $6.00 values, at..... 3.95

1-Lt. Wall Brackets, drop or candle, silver and black finish, crystal trimmed. Values to $4.50, at..... 2.95

Purchases of $10 or over hung free within city limits.
BULBS NOT INCLUDED—BOSTON STORE—EIGHTH FLOOR—CENTER.

Photo Swing Frames
Variety of shapes; unusually good values at

89c



Carved effects, some ornamented, side swing, gold or silver burnished finish. Complete with glass and back, felt bottom; sizes to 8x10 ins. (None delivered.)

SEVENTH FLOOR—DEARBORN ST.

Five Very Special
HOUSEWARES Values
Offer Worth While Economies



Heavy Cast Iron Skillets, large, No. 8 size. Will not warp. Special for tomorrow at..... 49c

Glass Wall Coffee Mills, will hold one pound of coffee. Special Monday at..... 89c

Fancy Cookie Press; aluminum, seamless body; 4 assorted discs; for making cookies and decorating cakes, pastries and salads; makes any shape, at..... 95c

Self-Wringing Mop, hands do not touch the water. Complete with 10-quart pail, at set..... 79c

Carpet Brooms, five sewed, made of good quality corn, red handle, special at..... 49c
BOSTON STORE—EIGHTH FLOOR.

Kryptok Invisible Bifocals



Kryptok invisible lenses ground any shape or size, distance and reading combined in one lens; eyeglass or spectacle frames, examination included. $20.00 values (Seventh Floor, State Street), special Monday, at... **6.95**

BOSTON STORE

STATE - MADISON AND DEARBORN STREETS

Watch Repairing

AT SAVINGS OF ONE-HALF

Watches of all makes expertly cleaned, at..... **1.75**

Tempered steel main springs, for any watch... **95c**

Odd shaped crystals, to fit any watch, **55c**

All Work Fully Guaranteed for One Year

BOSTON STORE—MAIN FLOOR—STATE STREET.



Lincoln's Birthday: No School Tomorrow: Bring the Children Shopping

2,000 Prs. Child's Shoes



A Nationally Known, Trade Marked Brand—Offered Tomorrow at Less Than Half Price—The First Time on State Street at

1.95 Values up to $6.00 usually **2.95**

THE trade mark is on every shoe—you'll recognize it instantly—patent leather, tan calf, gunmetal calf, rose blush—one-straps, plain pumps, oxfords, and cut-out ties.

Children's Sizes, 5½ to 11, 1.95. Misses' and Growing Girls' Sizes, 11½ to 2, 2½ to 7, 2.95

BOSTON STORE—FOURTH FLOOR—STATE STREET.

Chiffon Silk Hose



All Silk With Pecot Edge Top

1.35

Women's full fashioned, sheer chiffon hose—Terrain, dust, Newport, torterelle, saturne, oak buff, rose buff, gunmetal and black. Sizes 8½ to 10. Irregulars of $1.95 values.

MAIN FLOOR—CENTER.

The Famous "Jeunie" French Model Frocks

Featured Exclusively in Chicago at the Boston Store—Created by a Prominent Designer of New York City

Last Monday we introduced these smart spring frocks to Chicago women—and the response has been enthusiastic all week long. You, too, will admire them when you see them.

Colorful Prints Flat Crepes Georgettes Satins, and Novelty Tweeds in One-Piece, Two-Piece and Ensemble Styles

Frocks for every informal occasion—afternoon, business and sports wear, embracing every smart fashion detail, the uneven hemline, clever necklines, variegated tucking, etc.

Women's Sizes 36 to 44. Misses' Sizes 14 to 18 Years.

$15



FIFTH FLOOR—THE FASHION FLOOR.

French Soap



Savon De Grand Luxe Cold Cream Soap, at, cake **10c**

Made in France—25c value. While 2,500 cakes last (Main Floor, State Street).

Bed Spreads



Rich, Lustrous, Floral Stripes **4.98**

80x105 inches, neatly scalloped. Rose, gold, blue or green. $7 values. (Second Floor, Center.)

Fabric Gloves



Spear Back—Slip-on Style **85c**

Women's washable gloves, blue fox, balto, manila, sand, dawn, mello, etc. (Main Flr., Center.)

8-Day Clock



Dutch Design for Kitchen **2.19**

Porcelain plate from delft blue decoration, guaranteed good time keeper. (Eighth Flr., State St.)

New Wash Frocks



GIRLS' spring wash frocks—Broadcloths, Patsy Prints, Bo Peep Prints, Fancy combinations. All cleverly trimmed. Bloomer dresses for girls 7 to 10 years, others 7 to 14 years. Special for Monday at..... **1.85**

BOSTON STORE—FIFTH FLOOR—THE FASHION FLOOR.

O'Henry Bar FREE For the Children Tomorrow

With every purchase of 15c or more in our candy section tomorrow we will include one delicious "O'Henry" Candy Bar FREE.

MAIN FLOOR—CENTER.

New Printed Silks for Spring—Silk Crepes, Georgettes, Chiffons—Four Interesting Values

Printed silk, most adaptable of smart fabrics, is promised a vogue for this spring that has not been equaled before. Gorgeous, colorful designs in limitless variety. All 39 inches wide. At four unusual prices for Monday,

1.48 - 1.68 - 2.29 - 2.98 Yd.

BOSTON STORE—SECOND FLOOR—STATE STREET.

SCISSORS



Various Sizes at 35c or 3 for **$1**

Manicure, embroidery, bent trimmers, blunt ends and plain, 3½ to 7 inches. (Main Floor, Center.)

Boys' Sweaters

Boys' all wool or wool and rayon slipover sweaters; all new check sweaters; all new checks, plaids, stripes and novelties. Sizes 28 to 36, very special at

2.39

FOURTH FLOOR—CENTER.

BOYS' TWO PANTS SUITS

And Boys' Junior Overcoats at

7.95



Single breasted Norfolk suits, medium and dark mixtures. Sizes 5 to 10 years.

Boys' Suits with two pairs golf trousers, sizes 7 to 16 years.

Boys' suits, one pair long and one pair golf pants; sizes 10 to 16 years.

Suits with two pairs long trousers, new spring shades; sizes 14 to 18 years.

Junior Overcoats, warm woolens, 3 to 8 years.

FOURTH FLOOR—CENTER.

Table Damask



All Pure IRISH LINEN

Full bleached, 69 inches wide, neat floral and spot designs. Regular $1.50 values, special at

$1 Yd.

SECOND FLOOR—CENTER.

"Fain-o-ray" Rayon Wear

Famous "Fain-o-ray" rayon underthings are known everywhere for their exceptional wearing qualities. Monday's low prices are illustrative of unusual savings.



Vests

Women's "Fain-o-ray" rayon vests, bodice top style, picot finish. Peach, pink, Nile and orchid, all sizes, at

79c

Bloomers

Women's "Fain-o-ray" rayon bloomers; reinforced gussets. Peach, pink, coral, Nile, orchid. Sizes, 25, 27, 29, at 89c

Panties

Women's "Fain-o-ray" panties and step-ins, tailored, or lace trimmed. Pink, peach, coral, Nile and orchid, special

89c

BOSTON STORE—THIRD FLOOR—STATE STREET.

Remarkable Savings On Fur Coats

Values of Importance For Thrifty Women, at **$150**



Handsome muskrat coats with fox crush collars, unusual values.

Beautiful brown caracul coats with brown fox shawl collars.

Sandalwood caracul paw coats with wolf shawl collars and cuffs.

Northern Seal (dyed rabbit) coats, natural squirrel shawl collars and cuffs.

Northern Seal (dyed rabbit) coats with large natural lynx shawl collar and cuffs.

Marmink (Dyed Marmot) coats with Brown Fox or crush collars.

FIFTH FLOOR—THE FASHION FLOOR.

Velvet Rugs



Specially Low Priced Monday **19.98**

9x12 ft. size, woven in one piece. Newest patterns and colors. $28.50 values. (Ninth Floor.)

Smoker Stand



Wrought Iron—$3.50 Value **2.69**

Finished in green, black or red, and gold. Colored glass inset; carrying handle (Main Floor, Dearborn Street).

2,000 BOYS' WASH SUITS



Jeans, Linens, Printed Broadcloths, Peggy Cloth, Datona, Etc.

Specially Priced for Monday at **$1**

JUST arrived! 2,000 Boys' Wash Suits, the popular Oliver Twist, Button On, Balkan and Middy Styles in every new pattern and color combination for spring. Many with belt, pockets, contrasting trimming, etc. Sizes 3 to 8 yrs. An outstanding value for Monday at $1 each, or **3 for 2.85**

BOSTON STORE—FOURTH FLOOR—CENTER.

Valentine Heart Box of Hard Candies



One Lb. box **39c**

A splendid Valentine gift for children or grown-ups—pretty heart-shaped box, filled with many varieties of hard candy, and tied with red ribbon. An unusual value tomorrow.

MAIN FLOOR—CENTER.

Lovely New Silk Lingerie



Smartly styled crepe de chine underthings in most alluring pastel tints—splendid quality crepe—clever tailored or lace trimmed models. Choose from a beautiful assortment.

Step-ins Bloomers Chemises Bandeau Sets Slips and Gowns **2.79**

BOSTON STORE—THIRD FLOOR—CENTER.

"American Girl" ARCH SUPPORT Shoes



Patent Colt, Brown and Black Kid
Three Button Cut-Outs, One and Three Straps
Cut-Out Ties and Lace Oxfords
Eleven Styles—Four Models for Stout Women

Nationally known footwear — all have Goodyear welt sewed soles, steel arch supports in shank, New Era rubber heels. Sizes 3 to 10, widths AA to EEE. At..... **4.95**

BOSTON STORE—FOURTH FLOOR—SHOE SHOP.

Hat Boxes

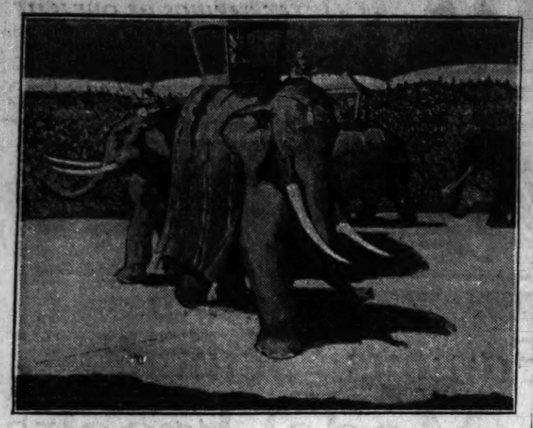


Black Enamel Pullman Size **1.45**

Women's sturdily made Pullman hat boxes, 9x18-inch, cretonne lined. $2 values. (Seventh Floor, Dearborn St.)

Chicago Canvases at Institute

Jury of Laymen Responsible for Excellent Show



"HIS FIRST CIRCUS," by Marques Reitzel, awarded the Edward B. Butler Purchase prize of $200 for an oil painting to be presented to the public schools of Chicago through the Public School Art society. Mr. Reitzel is a young painter, but one who has already made his mark. He is represented in this exhibition, the Chicago Artists, at the Art institute, by two other canvases, each in its way striking. The exhibition will run through March 20.

By Eleanor Jewett.

LAST Thursday in the east wing galleries of the Art institute there opened one of the most eagerly anticipated exhibitions of the winter. It is an annual exhibit, this of artists of Chicago and vicinity, but every year excitement grows as the time draws near for its appearance to be repeated. Perhaps the interest this year was the more intense because the jury which selected the paintings to be hung consisted entirely of laymen. No single professional artist was allowed even within earshot of the conference.

It must be admitted at once that the jury has made a success with their selections. The exhibition this year is better than ever before. It is representative of the older artists and of the younger; it is balanced in subject of canvas and size of canvas and treatment of canvas. There is no monotony. Enough modernism has been permitted entrance to set off the better the predominating conservative elements. Prizes have been awarded wisely. Pictures have been arranged with exquisite forethought. The walls are not too crowded. There is no surfeit of the merely pretty and there is stunning, striking, breath-taking painting in abundance.

* *

Laurels for Paul Trebilcock.

In such an exhibition, where the average of work offered is exceptionally high, it is not easy to choose the most distinguished, yet, were that choice to be required, it seems to me as though to Paul Trebilcock would go the honors. Basing a decision upon the group of portraits with which he is represented here, one feels tempted to prophesy and to call him the foremost portrait painter of his time, dating that time some thirty years ahead, for today Mr. Trebilcock is young and much too busy and in earnest making his future fame to bother himself with the question of best or second best.

Another of the younger men whose work is distinctive and possesses unusual qualities is Marques Reitzel. And we find, too, Adolph Heinze, Charles Killgore, Frederic M. Grant, whose place is now practically established as one of our ablest decorative painters; Othmar Hofmer, a new name to this exhibit and represented here by a spiritual interpretation of Joan of Arc; Eleanor Duke, with charming black and whites; Anna Lynch, with paintings and miniatures; Pauline Palmer, Kate A. Townsend, Frank C. Peyraud, Maurice Greenberg—the list is long. This paragraph by no means completes it. Another Sunday will have to see it continued.

* *

Prize Awards.

Meanwhile there are the prize awards, which were first announced Wednesday night at the annual dinner given at the Art institute for the artists. The prizes were given as follows: The Mr. and Mrs. Frank G. Logan medal, carrying with it either for purchase or as a gift, $750, for a painting or a piece of sculpture executed by a resident of Cook county, to Paul Trebilcock for "Portrait of a Painter"; the Mr. and Mrs. Frank G. Logan medal and $500 to J. Theodore Johnson for "Portrait"; the Fine Arts Building purchase prize of $500 was divided between Kate A. Townsend for "The Silver Pitcher" and Mary H. Buehr for "Flower Arrangement." These two paintings will probably go to the Chicago Public School Art society and be hung in the public schools.

"The Lineman" by Ivan Le Lorraine Albright was given the John C. Shaffer prize of $500. "Lacquer" by Frederic V. Poole was awarded the Mr. and Mrs. Julie F. Brower prize of $300. The William Randolph Hearst prize of $300 went to Rudolph F. Ingerle for "Swapp'n Grounds." The Edward B. Butler purchase prize of $200 was given to "His First Circus" by Marques E. Reitzel. This painting will be hung in one of Chicago's public schools.

The Mrs. Julius Rosenwald purchase prize of $200, for an oil painting or paintings to be presented to the public schools of Chicago through the Public School Art society, went to an adorable canvas by Mrs. Vernon T. Kirkbride — "The Cut-Outs." Mrs. Kirkbride is better known to us as an etcher than as a painter in oils, but this canvas is utterly charming.

"Suzanne" by J. Theodore Johnson won the Joseph N. Eisendrath prize of $200. The Harry A. Frank prize of $150 for a figure composition in oil, went to Francis Chapin for "Study—Nude." The Municipal Art league prize of $100 for portraiture was given to "Self Portrait" by Oskar Gross. The Mrs. John C. Shaffer prize of $100 for an ideal conception in sculpture went to "Madonna" by Oskar J. W. Hansen. Francis Chapin won a second prize with his "Church of the Holy Comforter, Kenilworth," which was given the Englewood Woman's club prize of $100.

The Marshall Fuller Holmes prize of $100 to a resident Chicago artist, for excellence in color and composition, was won by W. Vlad Rousseff with his "Sketch for Mural." The Rogers Park Woman's club prize of $100 for the best painting by a woman who has not previously received a prize in the Art institute went to Lucile Kaltenbach for "Life on the Beach, No. 3."

The Chicago Woman's Aid prize of $100 to a Chicago woman who is a student and who has not previously received this prize was given to Leonore Smith Jerrems for "Lunaria." A. McD. Vincent won the Julia Knapp memorial prize of $100 with "Back Steps." The Clyde M. Carr prize of $100 was awarded to "Yggdrassil," by Walter Sargent. The Robert Rice Jenkins prize of $50 was given to Davenport Griffin for "The Prodigal's Brother." The Mrs. William O. Thompson prize of $100 was awarded to "Torn Stocking," by Will Haenel.

* *

Two Exhibitions.

There opened at the Arts club last Friday an exhibition of sculpture by Allan Clark, of water colors and drawings by Helen Walker Szukalska—and of modern American paintings lent by the Daniel gallery of New York.

At the Chicago galleries there is current an exhibit of paintings by Ada Walter Shulz, by Nellie A. Knopf, and by Florence White Williams. The exhibition opened Wednesday and will run through Feb. 29. The three painters are linked by the fact that each is a woman and there all relationship stops. Their work is as different the one from the other as is humanly possible.

Mrs. Shulz paints of the country delights and pastoral playmates of Brown county, Ind. One or two landscapes are on the wall and one or two paintings of a cabin. The rest deal entirely with children. The children are with each other, or, as in the charming "A Mother's Lap," permit a parent's presence, but, principally, they are with pets. The pets are ducklings, goslings, a tame and much spoiled turkey, a white rooster and a snowy poodle. The pictures are friendly and very human. They are simple encounters with a simple life, lovingly understood and lovingly passed on to us for our enjoyment.

* *

An Artist with Vision.

In the paintings by Florence White Williams there is delightful variety. A few charming illustrations for a children's story and a few charming water colors break the edge of the introduction. Later there are landscapes and figure paintings and a number of brilliant water scenes. A tendency towards romancing runs through the pictures. A hum of poetry welds them together. They are balanced on a thread of enchanted vision.

Whether it is the blue and white flurry of water and birds in "Gulls," or the gay, vivid coloring in "Boat-Time in Boothbay"; or the wide reaches of "Fourmasters"; the peace and content of "In the Ogden Dunes," or the placid sufficiency of the "A New England Hillside"; whatever the picture, through it and beyond it and over it and under it you are conscious of the spiritual pulse of the artist beating. The vision of something beyond fact is a personal factor in Miss Williams' painting.

* *

In Direct Contrast.

Diametrically opposed in essence are the paintings of Miss Knopf which are also hung in the gallery where Miss Williams' pictures are shown. Miss Knopf impresses one as painting straight from the shoulder. Her work is vivid and robust. There is too much already here, her paintings seem to say, to permit imagination to intrude. There are rocks and mountains and places, worth seeing—seen—discovered—pinned into place now with the help of my palette. The world is here to be painted and I am here to paint. And she does it, paints the world, a magnificent job, magnificently done.

There is a thrill in this straightforward painting. It is as refreshing as a cold shower for petulant nerves. The realities are proportioned for you. Values are equalized. You and the universe are brought together firmly, sensibly, and the justice of nature, undiluted, is made manifest. Not that this lesson is unpleasantly enforced. On the contrary, one of the most striking canvases seen this year anywhere is "On Passamaquoddy Bay," a plain rendering of salt water and a wooden pier, high up, as though on stilts, with a marvelous dark shadowing of undercurrent sucking in the protecting fling of the ancient piles.

"On Saint Mary Lake" is beautiful and her dignified rendering of mountains, gigantic masses of pink and red rock towering hugely upwards, possesses a fascination that does not need fantasy to help it. Whatever else might be added, one statement is exact—Miss Knopf forces conviction through her development of blunt planes.

* *

News of Shows.

The Palette and Chisel club is enjoying a current show of work by members—not a particularly extensive exhibit, but one with some pleasant features, among them the paintings of John Spelman, James Topping, Karl Ouren, J. Jeffrey Grant, and Edward T. Grigware. The Italian woven pieces in the smaller gallery are a resonant color note.

A remarkable group of paintings by prominent Chicago artists has been gathered by William A. Stewart and, with the approval of Henry C. Gordon, hung in the college room, Maillard's, in the Straus building. The exhibit is delightful. No false nor discordant note is struck. The eye passes easily from one lovely bit of painting to another. You find represented Pauline Palmer, J. Allen St. John, Stark Davis, Marshall D. Smith, Frederic Grant, Joseph Birren, Kate Townsend, Irving Manoir, Marie Cameron, and Grace M. Haskins. There are others, too—in all, a comprehensive show and one that is a credit to Chicago painters.

The Field Museum of Natural History has just gotten out a stunning book in honor of the late Carl Akeley, whose fame as an explorer, a sculptor, and a taxidermist, is great. Most of the realistic wild animal groups in the Field museum are due to his genius. The book contains a brief survey of his life and then plate after plate of illustrations of his work. It is a publication which should be in every school and one which children at home would enjoy as well. The price is, I understand, nominal. It is one of the most satisfactory compilations of its kind I have ever seen. The pictures are excellent.

At the Carson-Pirie-Scott galleries is current the annual "Fifty Prints of the Year" exhibit. The American Institute of Graphic Arts of New York sponsors the assemblying of these etchings. This year Bertha E. Jaques, secretary of the Chicago Society of Etchers, chose the twenty-five prints representing the conservative groups, and Rockwell Kent selected the twenty-five prints for the modern group.

The Chicago No Jury Society of Artists announces its sixth annual exhibition to be held in the Marshall Field galleries from Feb. 27 to March 10. Entries close Feb. 12.

"The Wild Duck," by Ibsen, is the play current at the Goodman theater.

At the O'Brien galleries an exhibition of Dutch landscapes by Charles P. Gruppe opened Wednesday.

RESORTS AND HOTELS RESORTS AND HOTELS



See NIAGARA FALLS in Frozen Splendor

ICE mountains 100 feet high—massive icicles weighing tons—trees laden with glistening spray—falls illuminated in colors each night by 1,440,000,000 candlepower—come see the "Land of the Midnight Rainbow."

All rail tickets permit stopovers without extra charge. Special low rate excursions during winter months.

Consult Local Ticket Offices for Complete Information

Splendid Hotels Reasonable Rates

Send for Free Folder

NIAGARA FALLS CONVENTION BUREAU
G. L. BOWE, Manager, Niagara Falls, N.Y.

(This Advertisement Authorized by the City Council of Niagara Falls)

Spend your winter vacation at the HOLLYWOOD, FLORIDA, TOURS finest hotel on the Gulf Coast—10-day trips for $100. Excursions leave Chicago first and third Tuesdays of each month. Phone Franklin 1818—130 N. Michigan Ave., Chicago, Ill.

IN CORSETS, the measure of perfection is in the elastic. A wavy blue line, at top and bottom borders, guarantees the supreme quality of Kenlastic, the life of fine Corsets!

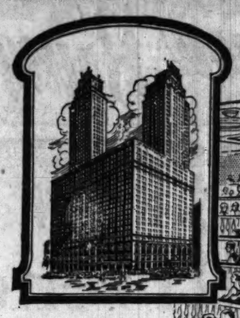
©1928 Joseph N. Eisendrath Co., Inc. Philadelphia-New York

RESORTS AND HOTELS RESORTS AND HOTELS RESORTS AND HOTELS

The Terrace Garden Dinner At Chicago's 46-Story

Morrison Hotel

Is the Best Wind-Up for A February Sunday



The new Morrison, when completed, will be the world's largest and tallest hotel—46 stories high, with 3,400 rooms.



A CORNER OF THE TERRACE GARDEN MORRISON HOTEL

AFTER a motor ride or hike on a bracing winter Sunday, what better climax is there than a festive dinner at the Terrace Garden, with perfect dance music, and a brilliant vaudeville program?

6 Delicious Courses, $1.50; 5 to 9 P. M.

"Waddy" Wadsworth's celebrated 15-piece orchestra plays throughout the dinner and entertainment. There is also a complete variety program daily at luncheon, dinner, and after-theatre supper, with tantalizing dance selections between the acts.

Rates, $2.50 Up, at Chicago's Most Central Hotel

This famous restaurant and the historic Boston Oyster House have made Clark and Madison the liveliest "24-hour" intersection in Chicago. It is so central—nearest in the city to offices, theatres, stores and railroads—that the hotel subrentals pay all the ground rent, and the saving is passed on to the guests in reduced rates.

1944 Rooms with Bath

All rooms are outside, with bath, running ice water, bed-head lamp, telephone, and Servidor. Every floor has its housekeeper, and all guests enjoy garage privileges.

Write or Wire for Reservations

MORRISON HOTEL
THE HOTEL OF PERFECT SERVICE
and TERRACE GARDEN CHICAGO'S WONDER RESTAURANT
CLARK & MADISON IN THE HEART OF CHICAGO

The South Wind is in the Pine Trees in "The Land of the Sky"



UP on the mile-high mountains the South Wind is singing in the pine trees. The mild Southern Winter is blending into Spring. A sapphire interlude of sun-flooded days. Air like wine, calling you out of doors to a thousand thrillingly new things to do.

Colonel Bogy is waiting for you on four velvety green Donald Ross golf courses. Tennis on championship courts, trap-shoot, motor over a thousand miles of matchless highways, atop the world. Explore new trails afoot or on a sturdy little saddle horse through scenes unrivalled in Eastern America.

Smart and interesting social life that reaches its gayest tempo during the early Spring season. Luxurious hotels and inns unsurpassed in America or on the continent for their cuisine and service—steeped in the traditions of Southern hospitality since 1830.

Asheville, a metropolitan city in the heart of the Land of the Sky, is scarcely more than a night's sleep by through Pullman via Southern Railway. Or, if you prefer, there is a paved highway from the doors of your garage that leads through a charming country-side to the porte-cochere of your favorite Asheville hotel.



For routings by motor, for information concerning hotels, or for the new 52-page booklet about Asheville, write

CHAMBER OF COMMERCE

Asheville
North Carolina

The MARDI GRAS at New Orleans

The South's Greatest Annual Event



Personally Conducted
All Expense Tour From
CHICAGO
6 Days ~ only $95

This charge includes round-trip fare, sleeping car accommodations en route and while in New Orleans, meals en route and stopovers for sightseeing at Birmingham, on the going trip, and on the Gulf Coast returning.

Leaving Chicago by "Special Train," Friday, February 17th, at 7:30 p.m., via Chicago & Eastern Illinois Ry. (Dearborn Station)—the only route through this picturesque Gulf Coast Region.

Returning on "Special Train," arriving Chicago 4:30 p. m., Thursday, February 23rd.

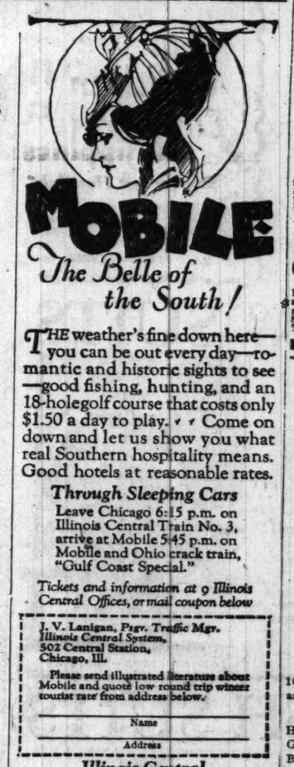
For descriptive booklets or reservations, ask

W. E. Callender, Gen'l Agt., Pass'r Dept. Chicago & Eastern Illinois Railway Room 603, 112 W. Adams St., Chicago Phone: Harrison 5100

P. W. Morrow, N. W. P. A. Louisville & Nashville R. R. 628 Marquette Bldg., Chicago Phone: State 9360

C&EI - L&N

CHICAGO & EASTERN ILLINOIS RY. LOUISVILLE & NASHVILLE R. R.



MOBILE

The Belle of the South!

THE weather's fine down here—you can be out every day—romantic and historic sights to see—good fishing, hunting, and an 18-hole golf course that costs only $1.50 a day to play. Come on down and let us show you what real Southern hospitality means. Good hotels at reasonable rates.

Through Sleeping Cars

Leave Chicago 6:15 p.m. on Illinois Central Train No. 3, arrive at Mobile 5:45 p.m. on Mobile and Ohio crack train, "Gulf Coast Special."

Tickets and information at 9 Illinois Central Offices, or mail coupon below

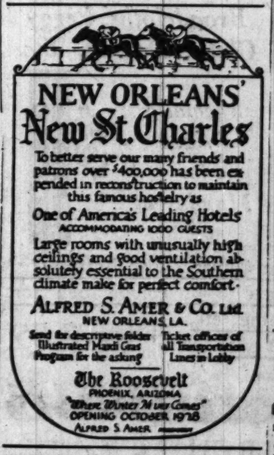
J. V. Lanigan, Pass. Traffic Mgr. Illinois Central System, 502 Central Station, Chicago, Ill.

Please send illustrated literature about Mobile and quote low round trip winter tourist rate from address below.

Name

Address

Illinois Central
Mobile & Ohio



NEW ORLEANS' New St. Charles

To better serve our many friends and patrons over $400,000 has been expended in reconstruction to maintain this famous hostelry as

One of America's Leading Hotels
ACCOMMODATING 1000 GUESTS

Large rooms with unusually high ceilings and good ventilation absolutely essential to the Southern climate make for perfect comfort.

ALFRED S. AMER & CO. Ltd.
NEW ORLEANS, LA.

Send for descriptive folder Illustrated Mardi Gras Program for the asking

Ticket offices of all Transportation Lines in Lobby

The Roosevelt
PHOENIX, ARIZONA
"Where Winter Is Our Guest"
OPENING OCTOBER, 1928
ALFRED S. AMER, Manager

EUROPE IN THE SUMMER OF 1928

England, Holland, Belgium, Germany, Switzerland and France. Via Cunard Line. $395. Write for literature.

CONKLIN TOURS
443 Wrigley Building

MARDI GRAS

7 days, all expenses, $95. Leaving Feb. 18, visiting en route Chattanooga, Birmingham.

POWERS TOURS Dearborn 7055 105 N. Clark St.

MOTOR to FLORIDA

BOGEL AND SPEARS
Hotel Sherman. Phone Rand. 3700.

Coral Gables Miami, Florida, offers lowest hotel rates for winter season; single rooms, $1.50 to $3 per day; double rooms, $2 to $5 per day; furnished apartments, $45 to $150 a month. Write Chamber of Commerce for booklet.

RESORTS AND HOTELS RESORTS AND HOTELS



Every Day an Outdoor Day in "The Sunshine City"

In the past 17 years St. Petersburg has had only 89 sunless days—an average of less than six a year. The average winter temperature is 65 degrees. Trees and grass are always green and flowers bloom all winter.... Warm, sunny winter weather makes every day an outdoor day in "The Sunshine City." And there's something to do on every sunny day—golf, tennis, boating, bathing, fishing, roque, lawn bowling, shuffleboard, horseshoes and the like. Varied entertainment to suit all tastes. 100 splendid hotels, 300 apartment houses, many furnished homes for rent. Moderate living costs. Plan now to come. For booklet address B. S. Conant, Chamber of Commerce.

St. Petersburg Florida
"THE SUNSHINE CITY"

RESORTS—FOREIGN Ocean Travel. RESORTS—FOREIGN Ocean Travel.



EUROPE

See 5 Countries Collegiate Tours $385 ALL EXPENSES

Visiting England, Belgium, Holland, Germany and France—or France, Italy and Switzerland. The price includes round trip ocean passage Tourist Third Cabin on Canadian Pacific steamships, good hotel accommodations and usual meals, sightseeing and all tips abroad. Longer itineraries over the whole of Europe. Ask for booklet.

Mediterranean Lands in Spring

Sailing from New York March 17 on "Ile de France," returning to Quebec June 9 on "Empress of Australia." Visiting Paris, Spain, Carcassonne, North Africa, Palermo, Naples, Rome, Florence, Venice, Cherbourg. $2,000 First Class Throughout

Seville during Holy Week and its fair festival. Two weeks motoring in Algeria and Tunisia. Other days at Biskra, Tunis, Palermo, Taormina. Itinerary conducted by Mrs. James Larnard Ferguson.

A Spring Tour of Mediterranean Shores

Sailing from New York March 31 on "Montroyal," returning to Quebec June 9 on "Empress of Australia." Visiting Paris, Nice, North Africa, Palermo, Naples, Cairo. $1,700 First Class Throughout

Alexandria, Rome, the hill towns of Italy, Florence, Venice, Cherbourg. Tour personally conducted and directed by Mrs. Starr F. Eames.

ART CRAFTS
GUILD TRAVEL BUREAU
Railroad, Steamship, Motor Coach and Air Travel Tickets—Domestic and Foreign. Hotel Reservation Service. Independent Inclusive Travel in America or Abroad.
209 N. Michigan Ave., Chicago
New Pfister Hotel, Milwaukee
134 Monument Circle, Indianapolis

LUXURY CRUISES
West Indies
Panama Canal



Two Glorious Winter Vacation Cruises of Recreation and Romance by the the luxurious oil-burning turbine steamer.

VEENDAM
MARCH 17th, 1928
16 days visiting Bermuda, Jamaica, Havana and Nassau—$280 up.

FEBRUARY 15th, 1928—28 Days
Havana, Jamaica, Panama, Curacao, La Guayra, and Caracas (Venezuela), Trinidad, Barbados, Martinique, St. Thomas, Porto Rico, Bermuda—$385 up.

Cruise fares include comprehensive shore excursions, carefully arranged and carried out by the Frank Tourist Company.

Illustrated folder on request.

HOLLAND-AMERICA LINE
40 N. Dearborn St., Chicago
Branch Offices and Agents in all principal Cities and Frank Tourist Co., 175 N. Michigan Ave., Chicago

SOUTH AMERICA

Four luxuriously appointed 21,000 ton steamers operate fortnightly service from New York to RIO—SANTOS—MONTEVIDEO and BUENOS AIRES.

AMERICAN LEGION SOUTHERN CROSS PAN AMERICA WESTERN WORLD

Send for South American travel suggestions and illustrated booklets.

MUNSON STEAMSHIP LINES
111 W. Washington St., Chicago Phone State 6828



EUROPE

Sail June or July from Montreal or New York. England, Holland, Rhine Belgium, Switzerland, Italy, Riviera, France. All expense, Conducted. STANDARD TOUR $880 Other tours, $360 to $1040. Folder TR.

MENTOR TOURS Strauss Bldg. Chicago

EUROPE
24 to 37 Day American Way Tours 58 and 74 Day Semi De Luxe Tours
SANGER TOURS
19th Successful Season
17 N. La Salle St. Main 2288

Mediterranean Near East-Europe
Delightful Winter, Spring & Summer Tours. Call or write for booklets.
TEMPLE TOURS
Chicago Temple, Chicago.

American flag ships

Mediterranean
On Feb. 18, the President Roosevelt sails from New York to Algiers, Naples, Genoa and Venice, returns, with a call at Villefranche, the Port for Nice, on the return trip to New York.

On Feb. 18, the S. S. Republic sails from New York to Europe.

S.S. George Washington
On Feb. 29, America's largest cabin ship, with attractive rates, sails again from New York to Plymouth, Cherbourg, Bremen.

S. S. Leviathan
On Feb. 11 and March 3, the largest ship in the world leaves New York for Cherbourg and for Southampton.

S. S. America
On March 21, this cabin ship, beautifully re-conditioned, leaves New York for Plymouth, Cherbourg, Bremen.

WRITE FOR NEW BOOKLET ON TOURIST THIRD CABIN

United States Lines
81-83 W. Jackson Bl., Chicago or your nearest steamship agent

YOUNG LADIES PLANNING RESIDENCE IN GERMANY

for study, sports or home-science will find reception in fine country estate on edge of Black Forest, salubrious suburb of university city Freiburg. Private riding and tennis horses. Baroness von Buttlar-Brandenfels, Lappenstrasse 29, Freiburg i. Breisgau, Germany. Ref.: Prof. Hatfield, Evanston.

RESORTS—FOREIGN Ocean Travel.



MEXICO & WEST INDIES
WHITE STAR LINE

The busy person's ideal winter vacation. Only 23 days, but a complete rest and change, a welcome respite from the rigors of winter. You sail on a ship that knows no peer in the West Indies *on the only cruise to Mexico.*

S. S. CALGARIC—March 3

Rates from $275. Itinerary includes Havana, Vera Cruz (Mexico City), Panama Canal, Jamaica and Nassau.

MEDITERRANEAN
WHITE STAR LINE

To Europe's smartest playground, Monte Carlo, to Egypt and the Holy Land—and Madeira, Spain, Algiers, Italy, Greece and Turkey on the way. 46 days of golden summer weather, each revealing new wonders, new pleasures. The rate is $695 (up).

S. S. ADRIATIC sailing Feb. 25 the new 18,724-ton triple-screw
S. S. LAURENTIC sailing Mar. 6

Particularly convenient for spring sojourns on the Continent. Return from north-European port arranged, if desired.

EUROPE
Wide choice of accommodation and sailing date.

No late night rail journeys to Paris or London via White Star Line.

OLYMPIC to Cherbourg and Southampton	Feb. 24
MINNETONKA to Cherbourg & London	Feb. 25
MINNEWASKA to Cherbourg & London (First Class Only)	Mar. 10
CABIN SHIPS	
REGINA Queenstown (Cobh), Liverpool	Feb. 18
ARABIC Plymouth, Cherbourg, Antwerp	Feb. 25
TOURIST THIRD CABIN ONLY	
MINNEKAHDA London via Plymouth and Boulogne	Mar. 17
MINNESOTA London via Boulogne	Mar. 31

CALIFORNIA
VIA HAVANA and PANAMA CANAL

on the largest, fastest ships in the service—*S. S. Manchuria, S. S. Mongolia, S. S. Finland*—and the new

S. S. CALIFORNIA
Largest steamer ever built under the American flag.

As fine a ship as sails the seas—magnificent, huge, fast. Sails Mar. 10, April 21 and regularly thereafter, alternating with *Manchuria* and *Mongolia* in semi-monthly service. Check your auto as baggage. No crating.

Next sailings to Havana, Panama Canal, San Diego (Coronado Beach), Los Angeles, San Francisco, $125 up, according to accommodations—meals and berth included:

MANCHURIA . Feb. 23 *CALIFORNIA* . Mar. 10
MONGOLIA . . Mar. 22

WHITE STAR LINE
RED STAR LINE ATLANTIC TRANSPORT LINE
PANAMA PACIFIC LINE
INTERNATIONAL MERCANTILE MARINE COMPANY

J. D. Roth, Mgr., E. R. Larson, W. P. T. M., 180 No. Michigan Ave., Chicago, or any authorized steamship agent.

Travel with Raymond-Whitcomb

West Indies Cruises

Sailing February 29 on the most complete West Indies Cruise route ever planned. In 30 days the popular "Samaria" visits 25 Caribbean points — standard high spots plus rarely visited places—Santo Domingo, Porto Rico, Guadeloupe, Dominica, Barbados, St. Vincent, Venezuela, Panama, Jamaica, Havana, etc. Rates $300 & up.

Easter Cruise — sailing March 31 on the "Samaria"—17 days in the brilliant tropical spring. Rates $200 & up.

Mediterranean Cruise

A Spring Cruise sailing April 7 on the S. S. "Carinthia"—covering the Western Mediterranean with unusual thoroughness . . . at a time when the weather is really at its best. Visiting 15 fascinating Mediterranean ports in Spain, Morocco, Algeria, Sicily, Tunisia, Malta, the Dalmatian Coast, Italy, Venice, the Riviera . . . Cherbourg and Southampton. An ideal prelude to Continental travel — extensive sightseeing ashore. Rates $725 & up.

Land Cruises

Sailing to California February 16 and 23 — on the most luxurious trains in the world . . . gymnasiums, dancing, private baths, beds instead of berths, etc. Visiting Santa Fe, Grand Canyon, New Orleans, Apache Trail, etc. Rates — with return railroad ticket—$305 & up.

Tours to Europe

Spring & Summer—Rates from $795 to $2,825.

North Cape Cruise

June 27 — Rates $800 & up.

Send for our descriptive Booklets

Raymond & Whitcomb Co.
72 E. Jackson Blvd., Chicago
Tel. Harrison 3422

Raymond-Whitcomb



Independent Tours to EUROPE

Care and Worry on Your Trip Eliminated by

AMERICAN EXPRESS
Travel Department

Itineraries, tickets and all details arranged in this way—

STARTING with your own ideas of where, when, and how you want to travel and the amount you want to spend—American Express travel experts lay out for you a detailed itinerary of the most desirable places to visit.

They reserve and purchase in advance all steamship and railroad tickets at *regular tariff rates.*

All your hotel accommodations—all transportation for yourself and baggage between stations and hotels—all sleeping car berths, reserved seats—and meals en route—all local trips by automobile or carriage—are included in the price *you designate* for the trip.

Various tours are outlined for your consideration in "The American Traveler in Europe"—mailed free on request.

Steamship tickets, all lines, lowest rates—write for Booklet "Steamship Sailings". Call, phone or write:

AMERICAN EXPRESS
Travel Department

70 East Randolph Street
Randolph 9700

Marshall Field's Travel Bureau:
In Milwaukee—366 Broadway or Gimbel Bros.
In Indianapolis—257 South Meridian Street
Always Carry American Express Travelers Cheques

AGAIN:



THE Pleasure Pirates

will sail away to coral isles in the Caribbean.

Twenty-seven days of fun and frolic exploring picturesque ports of adventure in the West Indies and along the Spanish Main.

See Jamaica, once the resort of buccaneers—Barbados, a bit of old England in a tropic setting—La Guayra, the sea-port of mountain-bound Caracas—Cuba—Panama—Porto Rico—Trinidad—St. Thomas—Martinique—Curacao.

S. S. RELIANCE

sails from NEW YORK, Feb. 25

The ideal pleasure ship for cruising in southern waters—yachtlike appointments sun-lit tiled swimming pool and a sports deck—airy cabins and cool lounges. Rates, $300 and up.

The last Pleasure Pirate Pilgrimage of the season will leave New York on March 28 on a 16 day cruise. Easter in Havana. Rates, $200 and up.

Hamburg-American Line

UNITED AMERICAN LINES, Inc., *General Agents*
177 No. Michigan Ave., Chicago *Or local steamship and tourist agents*



SOUTH AMERICA by Steamers Specially built for Tropical Voyaging . . .

THE spell of romance closes round you as you sail away into the blue waters of the tropics. Balmy nights beneath the Southern Cross. Days golden with sunlight. The luxurious comfort of large, well-ventilated, outside staterooms. Commodious decks, passenger elevator, tennis court, outdoor swimming pool, orchestra, beauty parlor. A voyage de luxe!

Next Sailing
S. S. Voltaire, Feb. 18

Future Sailings
S. S. Vauban, Mar. 17
S. S. Vandyck, Mar. 31
S. S. Vestris, Apr. 14

Calling at
BARBADOS · RIO DE JANEIRO
MONTEVIDEO · BUENOS AIRES
Also calls northbound at Santos and Trinidad

WINTER & SUMMER CRUISES
18 DAY TOURS to BARBADOS $250 up.

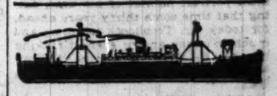
60 DAY TOUR—TOURIST 3rd Cabin to SOUTH AMERICA inclusive rate $320—S. S. Voltaire, July 7, 1928.

INDEPENDENT TOURS Round SOUTH AMERICA. Down the East Coast, up the West Coast or Vice Versa.

LAMPORT & HOLT LINE
ESTABLISHED 80 YEARS

180 No. Michigan Ave., Chicago, or any local S. S. or travel agency

---



For $100— a trip to LONDON!

PEOPLE have marveled—in view of the economical cost—at the comfort, conveniences, service and cuisine afforded on one of these delightful trips on a 15,000 ton displacement vessel of the American Merchant Lines. Berth in room with private bath, $125.

S. S. American Trader
S. S. American Banker
S. S. American Merchant
S. S. American Farmer
S. S. American Shipper

Sailing every Thursday from Pier 7, New York, nine days to London. Calls are made at Plymouth when carrying U. S. Mail. See your local steamship agent, or write

American Merchant Lines
J. H. Winchester & Co., Inc.

Managing Operators for U. S. Shipping Board — 17 Battery Place New York



Across the Atlantic

ENGLAND · FRANCE · IRELAND · GERMANY

Hamburg-American Line

The comfort of the passengers is the first consideration on these ships. Pleasant surroundings—attractive furnishings—expert yet unobtrusive service—an unexcelled cuisine—all contribute to the refined and congenial atmosphere so essential to travel enjoyment.

Accommodations available in all classes

Next Sailings from New York
S.S. DEUTSCHLAND - Feb. 16
*S.S. CLEVELAND - - Feb. 23
S.S. HAMBURG - - - Mar. 1
*Cabin Ship

FOR LEIPZIG TRADE FAIR
S. S. Deutschland sailing from New York, Feb. 16, arrives Hamburg 7 days prior to opening of Fair.
S. S. Cleveland enables passengers to arrive on the opening day of fair.

HAMBURG-AMERICAN LINE
United American Lines, Inc., *General Agents*
177 N. Michigan Ave. *or Local Steamship or Tourist Agents* Chicago

---

Far East · Japan China The Philippines

Stopover at Honolulu

Oriental atmosphere . . . delightful Japanese service . . splendid European cuisine. Dancing, deck sports, swimming pool, motion pictures. Every day a delightful holiday on the majestic 22,000 ton liners of the NYK.

Sailing every other Wednesday from SAN FRANCISCO; Frequent sailings from LOS ANGELES.

Also Fortnightly Sailings from SEATTLE direct to the Orient.

Write for Sailing Schedules and Literature descriptive of the Orient to Dept. B.

NIPPON YUSEN KAISHA
NEW YORK: 10 Bridge St.
SAN FRANCISCO: 551 Market St.
CHICAGO: 109 W. Monroe St.
LOS ANGELES: 19 Ritmore Hotel Arcade
SEATTLE: 821—1st Ave.
Or any local R. R. or S. S. Agent

NYK LINE

Lloyd Liners

Frequent and regular sailings to

ENGLAND *Ireland* FRANCE *Germany*

The "COLUMBUS" The "STUTTGART" The "MUENCHEN"
The "BERLIN" The "KARLSRUHE" The "DRESDEN"

LLOYD COMFORT — NORTH GERMAN LLOYD — LLOYD CUISINE

130 No. La Salle St., Chicago, or your local agent



LUXURIOUS MOTORSHIP **Saturnia** FASTEST GREATEST

To Marseilles, the gateway of Paris, and to the "Cote d'Azur" with the new gigantic M. V. "SATURNIA" . . . Travel via "The Sunny Southern Lane" . . . *"C'est Magnifique!"* . . . Then, Italy with the glory of its gardens and romantic atmosphere. Naples and "dulcis in fundo" . . . Venice and the Lido. *"C'est Fantastique."* . . . Inaugural voyage from New York, February 25 and regularly thereafter, together with the sister ship "VULCANIA" in service in August . . . Then, too, the "PRESIDENTE WILSON"—a crack liner—offers splendid service as well. . . . Convenient departures March 20 and May 15. Rates and other information at all Tourist Offices.

COSULICH LINE
E. W. KEMPF, Agt.
180 W. Washington St., Chicago

Cruise Luxuriously

to the Balmy Tropics
19 DAYS

All Expense Tours. Inclusive of Hotels and Sightseeing Ashore.

Havana, $300, up

10 days sightseeing in the fascinating Cuban Capital, HAVANA—with its famous casino, beaches, castles, quaint, old-world scenes, 9 delightful days at sea.

Panama $300, up

—with stopover both ways at gay Havana, and 3 days in the Canal Zone. Sightseeing—all outdoor sports. Golf. Swimming. Races.

Next Sailing:
EBRO . . . . . Feb. 23
ESSEQUIBO . . Mar. 22

Splendid oil burning steamers—built for tropical cruising—Swimming pool, Dancing, Deck Games, etc. All outside rooms. Send for Booklet.

PACIFIC LINE
The Pacific Steam Navigation Co.
127 So. State St., Chicago, Ill.
or Local Agents

WEST INDIES
Delightful Cruises

Feb. 15—28 Days. March 17—16 Days
By the Magnificent Oil-Burning Trans-Atlantic Liner "VEENDAM"

Havana	Panama	Barbados	Bermuda
Kingston	La Guayra	Martinique	and
Colon	Caracas	St. Thomas	Nassau
Curacao	Trinidad	San Juan	

BERMUDA TOURS

Including All Expenses—Steamer, Hotels, Sightseeing, Transfers, Etc.

Suggested Pleasure Trips
EUROPE—AMERICA

The following Books give complete information and will be sent on application:

☐ Independent Travel—Europe ☐ Independent Travel—America
☐ Conducted Tours—Europe ☐ Conducted Tours—Pacific Coast
☐ List of Steamship Sailings ☐ West Indies Cruises

Check Books desired and mail to us.

FIFTY-THREE YEARS' EXPERIENCE
Official Agents American and Foreign Steamship and Railroad Companies

FRANK TOURIST CO.
175 North Michigan Ave., Chicago
Phone Franklin 3741
(Est. 1875)

EUROPE 1928

Send for book describing 20 attractive itineraries containing many new features and visiting points of interest out of the beaten path.

TOURS TO
France, Italy, Spain, Hungary, Austria, Germany, Holland, British Isles, etc. $500 to $1580.
MOTOR COACH TOURS OF
Spain and Pyrenees, Italy, Chateaux and Brittany, British Isles, etc. June sailings.
MEDITERRANEAN TOURS
Naples to London. Sailing April 28, June 9 and July 1.
SCANDINAVIA TOURS
Fjords, Gota Canal, etc. Sailing June 23 and July 7.
INDEPENDENT TOURS
Arranged to suit the individual.
FIRST TOUR SAILS MAR. 27
Spain and 12 day motor tour, Algiers to Tunis, including Biskra, the gateway to the Sahara.

In writing for booklet please state tour you are interested in

WOODS TOURS — WALTER H. WOODS & CO. BOSTON, MASS. Little Bldg.



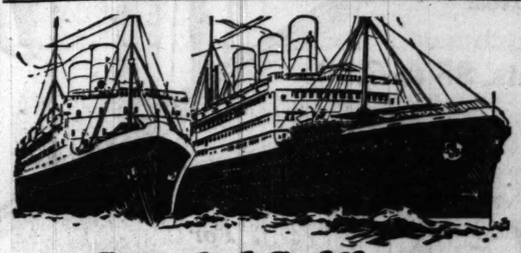
Till the end of MAY your favorite outdoor sport awaits you at

CANNES

2 GOLF COURSES
RACES
BATTLES OF FLOWERS
100 TENNIS COURTS
REGATTAS—POLO
VENETIAN FESTIVITIES



Every day magnificent FETES are held at the world-famed
MUNICIPAL CASINO
Restaurant des Ambassadeurs



Special Sailings

from New York to Cherbourg—Southampton

Montroyal
March 31

A Cabin ship of the cruising type, 15,650 tons gross registered. To Europe at pre-summer prices. Carries Cabin, Tourist Third Cabin and Third Class passengers.

Empress of Australia
April 14

The "Dream-Ship"—just back from her Round-the-World Cruise. Offers First Class de luxe service to Europe at pre-summer prices. Also First, Tourist Third Cabin and Third Class service.

For fares, reservations, etc., call or write

R. S. Elworthy, Steamship General Agent, 71 E. Jackson Blvd.
Telephone Wabash 1904, Chicago, Ill., or any local Steamship Agent.
For Freight apply to W. A. Kittermaster, General Western Freight Agent, 940 The Rookery, Chicago, Ill.

Canadian Pacific
World's Greatest Travel System

It's Springtime in

BERMUDA

Sail Away from Winter by the Ocean Cruising Liner

ARAGUAYA
Any Thursday

A delightful 2-day voyage from New York in regular trans-atlantic comfort—with excellent cuisine and service. No passports required.

NORWAY CRUISES
De luxe Summer Cruises from England to Norway, North Cape and Northern Capitals by the Cruising Steamers "ARCADIAN" and "ARAGUAYA," 12 to 21 days.

Illustrated Booklets on Request

THE ROYAL MAIL STEAM PACKET CO.
International Mercantile Marine Co.
180 N. Michigan Av., Chicago
Or Local Agents

Clark's Famous Cruises

NORWAY AND WESTERN MEDITERRANEAN
Cruise, 52 days, $600 to $1300
"Lancastria," sailing June 30
Lisbon, Spain, Tangier, Algiers, Italy, Riviera, Sweden, Norway, Edinburgh, Trossachs, Berlin (Paris, London).

WORLD CRUISE Jan. 15; 106 days $1000 new superb S. S. "Caledonia" and up

Cruise 66 days, $600 to $1750
MEDITERRANEAN
"Transylvania" sailing Jan. 20
25th cruise, including Madeira, Canary Islands, Casablanca, Rabat, Capital of Moreeco, Spain, Algiers, Malta, Athens, Constantinople, 15 days Palestine and Egypt, Italy, Riviera.

Frank C. Clark, Times Bldg., N. Y.

MEDITERRANEAN
ROUTE DE LUXE

S. S. CONTE BIANCAMANO
Feb. 11* May 12 June 16
S. S. CONTE GRANDE (new)
Inaugural sailing Mar. 6
Later sailings Apr. 21, May 26
S. S. CONTE ROSSO
Mar. 17
GIBRALTAR—NAPLES—GENOA
*Stops also at Algiers
Lloyd Sabaudo, 318 S. Dearborn St., Chicago

Advertise in The Tribune

Sail the Popular Southern Route to

Hawaii

Direct from Los Angeles
Sailings 3 Saturdays out of every 4

ALL-INCLUSIVE-COST-TOURS
3 to 5 weeks — Los Angeles back to Los Angeles—
$281 up

Write for special tour folder.

LASSCO
LOS ANGELES STEAMSHIP CO.
505 Fifth Avenue Tel. Murray Hill 6363 7578

HAWAII or ALASKA
Write, phone or call for descriptive literature on these or other summer tours.
LAUDER'S TOURS, 112 W. Adams St., Rand. 1886

CIRCLE TOURS



A WONDER cruise from New York with shore visits in Puerto Colombia, Cartagena, 2 days in Panama Canal Zone, Cortino, La Libertad, San Jose de Guatemala, Los Angeles and San Francisco. Fare includes bed and meals first class on ship and first class railroad accommodations from and to Chicago.

A CRUISE SHIP EVERY THREE WEEKS

PANAMA MAIL S. S. CO.
Full details from ticket or tourist agencies or
520 Marquette Bldg. Phone Central 8570, Chicago.

The Luxurious Route to

ITALY
AND THE CONTINENT

by the "Roman Splendor Ships"

DUILIO **ROMA**
Mar. 24, Apr. 28 Mar. 10, Apr. 14

The Popular Cabin Class Steamer
COLOMBO
April 2, May 9
Special Winter Voyage
Madeira, Gibraltar, Algiers, Naples and Genoa
COLOMBO—Feb. 24

Sitmar De Luxe Connecting Line From Naples and Genoa to Egypt. Asia Minor, Constantinople.

Illustrated Booklets, rates and full information sent on request

NAVIGAZIONE GENERALE ITALIANA
NGI
Italia Amerika Shipping Corp., General Agents
203 So. Dearborn St., Chicago,
Or Local Steamship Agents

EUROPE

ALL EXPENSES $300 up THE LEADING STUDENT TOURS

for the Intellectual Elite

1928 BANNER SAILINGS
June 30 from New York.
S. S. CAMERONIA
July 6 from Montreal.
S. S. ANDANIA
Entire tourist accommodations reserved for our guests.

Twenty sailings from New York and Montreal beginning May 19 by chartered Cunard tourist cabin. Congenial associations — organized entertainment — cultured leadership.

Informative literature from

STUDENTS TRAVEL CLUB
341 39th Av. Drive, New York
140 N. Dearborn, Chicago

Subscribe for The Tribune

MANDEL BROTHERS

The Moderately-Priced-Frock Shop presents:

The very newest frocks of the season —most remarkably low priced

for misses and women



16.75

For informal wear

Crepe georgette, crepe romaine and flat crepes, have a hundred clever ways to chic . . . they display the new colors and the very newest feminine silhouettes, as they are approved by the foremost fashionists for spring.

For formal wear

Hosts of charming models are developed on simple sports lines, with the more feminine touches of lace, tucks and pleats . . . there is a most interesting variety, in Indo prints and striped silks of an excellent quality, as well as silks in solid colors.

The new colors

Wild Raspberry, Queen Blue, Rose Beige, Showboat Green, Navy and Black. *Fourth floor.*

Clearance—

Boys' imported wool sox, 55c and 75c

Sturdy all-wool hose imported from Belgium and England. All are seven-eighths lengths and may be had in a vast assortment of patterns. Sizes 7½ to 10½. *First floor, State.*

Smart styles for young folks

And for the chap-about town, our new Sixth Floor Boys' Shops offer unique variety and selection . . . in a most masculine atmosphere!

High school suits, $20

All wool. Sizes 14 to 18. Two pairs of long trousers. Two or three button coats, wide bottom trousers. (Sketched right.)

Two-knicker suits, 14.75

Sizes 6 to 16. Single or double breasted. All-wool in tans, greys, or brown. (Sketched left.) *Boys' Shops, sixth floor.*

Boys' blouses, 85c

Fruit-of-the-Loom or broadcloth. White or fancy patterns. Sizes 6 to 15. *Boys' Shops, sixth floor.*



Imported white voile frocks, 1.95

Gaily embroidered

Sizes 2 to 6 years . . . cross stitched or embroidered in bright floral designs that wee persons will adore! Hand-hemmed. *Third floor.*



Just out of their saucy spring boxes!

Gay little hats, $5 to 7.50



Each one has its little touch of brightness and spring color . . . may be in a vari-colored little cluster of felt petals on one side . . . as in the hat sketched left above . . . may be in a dashing feather on a hat of novelty straw . . . Satins, Bengalines, Silk and Straw combinations . . . and felts, of course . . . in chic styles much like those worn by one's debutante sister. . . . *Salon pour la jeunesse, fifth floor.*

For growing girls

Wiggletoe shoes, 5.85

Sizes 11½ to 2. Patent leather, black or tan calfskins, with welt soles. Black dull calf, trimmed with reptile grain leather, sketched below. *Fifth floor.*



One of the many outstanding February furniture features:



Ten-piece mahogany Sheraton suite combining beauty and distinction

Sheraton, one of the four greatest designers of the 18th century, produced masterful effects through simplicity of line accentuated with inlays The suite shown above consists of buffet, server, china case, table, five side and one host chair. Of solid mahogany with tops, fronts, and ends of five-ply veneer. Haircloth seats, and brass ferrules at bottoms of legs. (There are a few suites in walnut.) *If not all pieces are desired an allowance will be made for each piece not chosen.*

$295

New furniture floor, the tenth.

Oriental scatter rugs

Well chosen, durable rugs, such as these, are the foundation of prime importance in any decorative scheme and lend color to dark corners.

Persians

6.2x3.6 feet **$35**

Noted for their clear, rich colors, their wearing quality. Above is approximate size.

Karadja

5.6x3.6 feet **23.50**

An exceptional selection in deep, rich, glowing colors. Above is approximate size.

Lilihans

4x2 feet **24.25**

Fine long wool, tightly woven. Above is approximate size.

Mosouls

4.6x3.6 feet **26.75**

A very heavy quality, and silken sheen. Above is approximate size.

Other orientals, 5x3 feet, 18.75

Lovely lustrous tones, some in vivid hues. *Eighth floor.*

Special—washable crepe triumph, 1.78

All-silk and 40 inches wide

in a beautiful firm, heavy weave, most remarkable at this low price . . . and a host of glowing colors . . . soft evening shades . . .

brilliant sport hues, sophisticated medium tones, street shades and black and white

Charming for frocks . . . blouses . . . and lingerie . . . and most economical . . . as only 3½ yards are required for a new spring dress . . . 6.13. *Mandel Brothers, "famous for silks," second floor.*

Extraordinary savings on

54-inch all-wool Klasha, yard, 1.85

An important selling of one of the smartest woolen fabrics for spring costumes . . . the much sought lightweight texture . . .

15 of the newest shades, including mushroom, bluebird, natural, Memphis blue, spring rose.

New fabrics attain increasing chic when cleverly cut and fitted by our Superba service. *Second floor.*

Metal bed outfits complete, 29.75

Full or twin size walnut finish bed, a 50 lb. all layer cotton felt mattress, and a double deck coil spring.

Upholstered box spring, made in our own workrooms. Full size, $25. Single, 22.50. *Seventh floor.*

February sale of china glass and artwares

During this sale our entire stock of dinner sets, open stock dinnerware and stemware is reduced.

Lovely artwares reduced a fourth to a third

Included in this fascinating sale are bronzes, marble pedestals, and figures, Dresden ware and attractive foreign and domestic pottery. *Seventh floor.*

Dinner sets—reduced

95-piece Limoges (French) sets $100

Very rich, with its 22 karat gold encrusted borders. Full service for twelve.

Imported china dinner sets, 95 pieces, $35

Thin, translucent ware. Choose from four lovely designs. Service for twelve. Coin gold handles and edges.



Seventh floor.

Gold-encrusted stemware, dozen, 5.75

Choice of water goblets or sherbet glasses—gold encrusted. Attractive shapes.

Mayonnaise sets, 3 pieces, $4

Of rose glass, with richly encrusted gold border. Set includes plate, bowl and ladle. *Seventh floor.*



METROPOLITAN SECTION

Chicago Sunday Tribune.
THE WORLD'S GREATEST NEWSPAPER

Special Features and Radio

N— FEBRUARY 12, 1928.

Women Rush to Enter $6,000 Home Makers' Contest

OUR TOWN

Intimate and Friendly Bits About the Neighbors

TWELVE benign café owners seem to be in what is colloquially called a hot spot. Whenever the boys tell Ol' Ed Yellowley how their customers impose on them by toting liquor into their emporiums Ed just laughs and laughs.

* *

Dr. and Mrs. C. W. Hopkins of Evanston recently were guests of honor at a dinner given in Rochester, Minn., by the Mayo brothers. Dr. Hopkins has been chief surgeon for the Chicago and North Western railway for 25 years. President and Mrs. Sargent accompanied them on the trip in the president's private car.

* *

St. Elizabeth's Day nursery has moved to the new home, 1146 North Franklin. The property at one time was the residence of Msgr. Edward A. Kelly.

* *

Frank W. Kirchhoff, the w. k. tailor, is just back from a convention in Montreal. Mr. Kirchhoff says the problem of how to get a two pants suit for a fat man out of an imported woolen bolt is as acute as ever.

* *

Many of the 800 Chicagoans who went to New Orleans recently to see a hoss race are back in town, thoroughly sympathetic with the great fight the south is leading against the demon rum. Many say now that they have the southern viewpoint they'll never take another drink.

* *

SPEAKING of statistics, if anybody was speaking of statistics, what do you suppose is the gross amount of time lost per week by persons who stand spellbound for hours at a time watching steam shovels and excavating crews?

* *

Gerhardt F. Meyne, prominent contractor, and his bride, the former Hilda B. Brown, have left for a two months' honeymoon tour of the West Indies. They will be at home to their friends after April 15 at the Belden-Stratford.

* *

Ruth Huelster Williams was toastmistress and Nancy Brown Woollett, Eleanor E. Perkins, Ruth F. Canary, Margaret Henry McAdow, and Marion E. Merrill were the principal speakers at a Founders' day banquet of the Chicago Alumnæ Association of Delta Gamma last Monday. The affair was held in the Grayling grill. Grace Austin Armstrong and Lou Bryan Reed



Once upon a time all Mike Hughes, our most exalted and supreme maharajah of the constabulary, had to worry about was police business. In those days a chief of police was a chief of police, and you could bestow your own titles on "bluecoats" of lesser rank. The picture shows Mike back in 1912 when he was a sergeant at Grand Crossing station.

[Continued on page four.]

99 Prizes to Be Given for Best Interiors Seen

Mrs. Leeds Mitchell Heads Committee in Charge.

By Margaret Stevers.

CHICAGOANS take pride in their homes! This stands proved by the enthusiastic response which greeted last week's opening announcement of THE TRIBUNE'S Home Harmonious Contest, with $6,000 in prizes for the ninety-nine residents of Chicago and suburbs whose homes are judged the most attractive and comfortable in their interior arrangements.

Universal commendation has greeted the salient feature of the contest—that all homes would be judged on the basis of how well the homemaker had wrought with the means available, rather than on the basis of absolute beauty alone.

This one feature has stirred the imagination of many with whom we are in touch.

Touches Their Pride.

Mrs. Leeds Mitchell of the Association of Housekeeping Centers says: "They feel it rests the contest upon the fairest and most interesting basis imaginable, the taste and ingenuity displayed in achieving the best home life possible, with ordinary means and under every day living conditions. It touches every woman's pride in her ability to do well with whatever income she has available, and they are keenly interested in matching skill with their friends. I am confident the contest will be a stimulus to richer home life throughout the community."

Others, both in professional circles and among those entering the contest, voiced the same view.

Many of the contestants expressed high enthusiasm and are looking forward eagerly to having the judges view their handiwork in creating charming home surroundings.

Mrs. E. S. writes: "Please come and see what a 65 year old lady has done to make an old home snug and cheerful with $130 a month and my hands."

Here is a home created in a hotel: "I am mailing the enclosed coupon at once in the hope that you may find it convenient to visit my home, which I constructed from a series of regular hotel rooms into a semblance of a bungalow, with a walnut library and regular dining room and kitchen."

"MRS. R. B."

Built 70 Years Ago.

Here is an entry that promises to be interesting: "Our house was built in 1858 and was furnished before the war and is quite unusual in its housing so many uncommon antiques. My father came here in 1840—hence the relics of an early age. B. W."

Mrs. W. submits her small house: "Our home of six rooms is a bit unusual as to arrangement and design and has an unusual as well as attractive living room for a small house. It was designed entirely by my husband and me. Would like very much to have it considered in your contest."

Mrs. P. sends in her entry: "We are a large family of eleven persons and live in a humble home, but would like very much to have you visit and see how such a large family lives on a modest income."

Meanwhile entries have come in from all quarters of the city and suburbs and from communities of almost every range of property value, the most exclusive as well as districts of extremely modest homes. Likewise the entries include large and small apartments, houses and bungalows of all sizes.

As the contest swings into its second week today, the focus of interest among early entries is the question of judging. The committee in general charge of the contest is districting the city and suburbs, and organizing district groups of judges to visit all homes entered in the contest. The groups will meet for luncheon this week, at which time the rules will be explained in detail, together with the

[Continued on page three.]

BEDROOM WITH CANVASED WALLS



THE master bedroom of this apartment at 3800 Sheridan road has canvased walls of soft wory, an excellent background for the color combination of soft rose and blue in draperies and chair covers. The couch bed, a corner of which shows in the picture, has bolsters at each end and a blue brocade hanging against the wall.

The Race of Kings

Mother and Charlie Move Their Restaurant to Busier Spot

The first chapter of this unusual story of success told how Mrs. Mary King, left a widow, began, by serving midnight lunches to Chicago newspaper men, businesses that were to amass millions; how she laid the foundations for the institutions later started and run by her children, Fannie May, Julia King, "Charlie" King, and Caroline Williams.

By Marion Reagan.

FOR a whole year preceding the world's fair there was a bustle of preparation in Chicago—a preparation that was much more than merely material. It was a kind of cultural primping up. Everybody wanted to be ready when the distinguished guests from all over the world should arrive, to show off the town to the best possible advantage. Women especially were taking to the cultural phase of it. They joined clubs, formed new clubs, wrote papers on such subjects as "The Renaissance," "The Florentine Painters," "The Fall of Carthage," "Shakespeare."

In commerce men were priming themselves for the swollen stream of business the fair was expected to bring. Every one predicted it was to be a flood tide of fortune, and he would have been a sleepy business man indeed who did not make some effort to ride in on the wave of it.

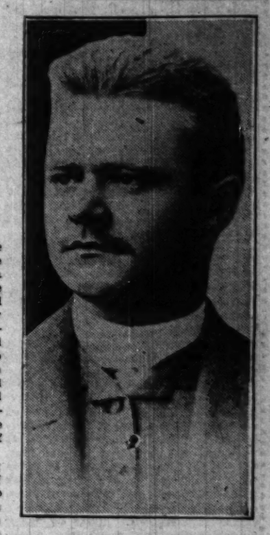
* *

The Kings Move Their Business.

Charlie King and his mother had moved their little restaurant at 119 Fifth avenue to Calhoun place. They had had two different locations in Calhoun place, and while on general principles Charlie contended it was bad business to move too often, still on the eve of the fair he could not resist the temptation "to get out on the street," as he put it. For while the alley way between Madison and Washington streets was dignified by the name of Calhoun place, it was more familiarly known as "Newsboys' alley," and was, after all, just an alley.

It was an alley, to be sure, with as much distinction, as much personality, and as rich a history as any thoroughfare in Chicago, but from a business point of view there was no gainsaying the fact that a location on a main street would be more desirable. With the new cultural tendency abroad in the town a restaurant boasting of the patronage of literary men would unquestionably be successful.

And so, in the spring of '93, "King's" was moved back to the west street from the original location. It was right in the center of newspaper



"Charlie" King as he appeared in 1890, about the time he was shaping the career that was to make him a famous restaurateur.

[Continued on page five.]

STORE HOURS—9 A. M. TO 6 P. M.—SATURDAY 9 A. M. to 9 P. M.

LOREN MILLER & Co.
The Uptown Square Department Store
Convenient to Surface, Elevated and Bus — Broadway at Lawrence — Ample Parking Space

Smart Togs for Girls
No School Tomorrow — An excellent opportunity to outfit the children.



Style Sketched

Mothers know how wise it is to buy when they can take the children along to be fitted.

Charming Silk Frocks
For the Little Miss, 8 to 14 Years
$5.95

Unusually attractive styles fashioned of good quality silk crepe de chine—made with full shirred skirt onto a slightly bloused waist. Adorned with embroidery stitching in contrasting shades, and novel ties and belts. Colors becoming to all sizes.



Styles Sketched

Wash Dresses for Girls
Clever Youthful Styles
$1.95 — $2.95

Colorful prints and fancy broadcloths. Youthful pleats, dainty tucks, deft touches of embroidery. All the styles and trimmings girls desire most. Straight lines or with bloomers. All fast colors, of course.



Style Sketched

Girls' Slipover Sweaters
of Rayon and Cotton
$1.98

New spring styles and color combinations. Smart little garments to wear with the blue middy skirt or one of the chic little plaid or pleated skirts we are showing. There are all kinds of color combinations that will please the most fastidious little taste.

Girls' New Plaited Skirts
of Wool
$5.95

Made of smart little checks or attractive plaids, full pleated. They are made to button on to a washable underneath waist of white nainsook. Sizes 6 to 16 years.

Plain Blue Serge Plaited Skirts, $3.50.
SECOND FLOOR.

Visions of Loveliness These
First Spring Frocks
Stunning Modes for Women—Dashing Styles for Misses



Two Groups of Exceptional Interest
$19.75 and $29.00

Modes for Street, Sports and Afternoon Wear

Frocks, slim of silhouette, radiantly youthful, yet becoming to the matron as well as the miss. An alluring group of styles that feature the very newest details of fashion—new hemlines, one-sided drapes, tiers, vestee effects and lace trimming.

CREPE SATIN, FLAT CREPE, CREPE DE CHINE, GEORGETTE, ELIZABETH CREPE AND CREPE ROMAINE

The freshness of spring is portrayed in the lovely assortment of delightful new colors.

All Sizes, Misses', 14 to 20; Women's, 36 to 48
THIRD FLOOR.

Smart Togs for Boys
No School Monday—Bring your boy in and select a new outfit

Boys' All Wool Cricket Sweaters
Most Unusual Value at
$1.98 and $2.98

A splendid assortment of new spring patterns in attractive color combinations. V-neck, slipover styles. All sizes, 6 to 16.



Style Sketched

Boys' Blouses
Smart New Patterns
Specially Featured at
85c

Made of splendid quality madras and percales in patterns new and different; neat stripes, checks and figures, also plain white. Collar attached, large pocket and two button cuff. Fast colors, of course. All sizes.



Sketched

Boys' Corduroy Knickers
$2.95
The Usual $3.95 Quality

A full lined knicker in the popular extra heavy, tan corduroy. All sizes, 8 to 15. A most excellent knicker for school wear—golf style.

Boys' all-wool Knickers. Full lined, all sizes 6 to 16 years. Golf style.
Splendid quality at $1.95

Two Piece Pajamas
An Unusual Value
$1.69

Fashioned of good quality broadcloth and percale. Many attractive and colorful patterns that boys will like. Sizes up to 16.



Sketched

Boys' Suits Reduced

Mannish patterns, mannish styles, in the popular 4-pc. styles. Coat, vest and two trousers—Tan, brown, gray and blue mixtures. Sizes 6 to 18.
SECOND FLOOR.

She Clings to Her Good Nature— and Collects $50 Courtesy Prize

Kindly Shopkeeper Realizes on Her Politeness

By the Politeness Reporter.

INVADING the north side via a Halsted street surface car, I overheard a woman, standing beside me on the rear platform, expressing a wish that one of the windows might be lowered for ventilation purposes. She seemed to be working herself up to quite a pitch. The thought struck me that, possibly among the bystanders, the politeness reporter might be listening and watching.

Then I realized that I was the only person aboard endowed with the powers of that mysterious individual, and the most I felt inclined to do for the woman in distress was suggest that the windows encasing the platform might not be of the lowering kind. She insisted that they could be manipulated, but I remained inactive. My conscience was soothed by the fact that in giving her succor I might bring a draft upon some one else who was sensitive to sudden changes in the atmosphere.

I couldn't present the card to myself, anyhow. In order for the little white piece of pasteboard to have any worth I would have to give it away. The card wanted to get off at North avenue and I am completely a victim of its whims.

It was a raw morning and I was a total stranger in the locality. I had not stood on the corner long before a pedestrian, rushing to catch a car, had the unpleasant experience of having his hat blown off. He rushed across the street after it and a passer-by restored the dust covered fedora. It was not an unusual act of courtesy, for "hard indeed must a man be made by the toil and traffic of gain and trade" who will not thus react when occasion requires.

"Next time don't hurry so fast," grumbled the Good Samaritan, offsetting his courteous deed with the dispensing of advice.

Pressing his hat more firmly on his head, the man who had missed his car looked at me oddly when I called attention to the lecture he had just received.

"Well, it wasn't bad advice," he smiled grimly.

But I could see that, aside from feeling cheap over what had happened to his hat, he felt the sting of the mild rebuke.

Interest and Curiosity.

I walked north on Halsted street for half a block with a man who told me he was "in the government employ." I wanted to know how much further north I would have to go to get to another business center and he explained at some length that, while he did not know what business I was in, I would find South Halsted much more congested with the marts of trade. He was courteous in that he displayed, rather than curiosity, interest in my dilemma. There is a vast difference between the two. Without extracting the card from my pocket, the gentleman did cause me to return south as far as Clybourn avenue, on which thoroughfare, with no one to guide me, I turned northwest. It was thus that I chanced to come into the presence of Mrs. Mulvena Schmidt.

I began to like the neighborhood upon chatting with Mrs. Schmidt on topics which she allowed me to broach and concerning which she made tactful and good humored comments. She runs a little delicatessen store with a living room in the rear. We didn't talk so much about fish and cheese as we did about the fact that probably fifty years from now neither of us would be having a visit on Clybourn avenue.

Mrs. Schmidt laughed at life even when a bunch of kids came in and kept her trotting from one counter to another as they held long debate over a penny purchase. Finally a youngster, who could not have been more than five years old, came in and said: "Please, Mrs. Schmidt, my mamma says for you to give me two nickels for a dime and thank you."



Mrs. Mulvena Schmidt, 1634 Clybourn avenue, who is awarded $50 for being courteous.

"With both please and thank you," she laughed, "how could I refuse?"

She stepped into the living room and, turning on the radio, filled the little delicatessen with a flood of cheerful music.

"Well, I must be going," I said, finally.

"Yah," laughed Mrs. Schmidt.

Among the Germans.

I went a long way. I went back to Halsted street and as far north as Garfield avenue. I was in a German neighborhood, I was informed, but with the explanation that it wasn't so exclusively German as it used to be.

Carl Boecker, who makes his own cigars on North Halsted street, was a close rival to Mrs. Schmidt in the magic card's affections. Carl was busy with his ledgers when I entered and I caught him in the middle of adding a column.

He told me of a music master who led an orchestra he loved to go and hear.

"He's this kind," said Carl, "who nods his head when they play good and then they play all the better. Not this——"

"Jazz," I interrupted.

"No, not that," Carl frowned. "I mean—what is it they play? It busts my ears."

"Saxophone," I suggested.

That was it. Then Carl told me of the masquerade that was going to be given by the "Saengerbund Freiheit" at Turner hall.

Just off Center street I met the man with the key store. A customer came in, handed over his skates, had them sharpened in a thrice, paid the bill, and walked out again without saying a word.

"Trouble with too many men," philosophized the maker of keys and sharpener of skates, "is that as soon as they get married they quit going skating and all that sort of thing—think they have to become old men."

That Jelly Tart.

I dropped in at a bakery up that way on Halsted street, just as the two kids came home from school.

"My girl," said the women back of the counter, "gets along fine in everything but arithmetic. It just seems the teacher can't get her to understand the examples. But in history and geography she's fine."

She placed a tray of jelly tarts on the counter, I told her I thought her daughter would pick up the arithmetic as she went along, and that I would take one of the tarts.

So she put the tart in a paper sack and I went down the street again, and I met three young girls emerging from the Columbia Printing company's plant. I asked them where I could go and eat some German cooking and they made a trio of the response. Each of them corrected the other a bit and I gathered that the place was the third door from the corner, rather than the second, a trifling error on the part of one of my informants, but they had wished to guide me aright. Here were politeness and pulchritude as well. Still, it was a short-lived incident. They were in a hurry for their own lunch.

In at the German restaurant I was satisfied that the man who sat down opposite me didn't want to talk to me at all, which shows how poor a student I was of physiognomy. When, finally, I broached the subject of the weather, his face lit up and he quite agreed with me that the groundhog story was purely a superstition.

"To show what nonsense it is," he smiled, "why, I've been up at Fox lake when the sun was shining on one side of it and I could look across and see it raining on the other. The groundhog story was for people when they were provincial and never traveled about. This whole world ain't any bigger than a fly in the scheme of things."

Then he talked about many matters, disagreeing with none of my own views. It was the manner in which his face lit up, however, that pleased the card in my pocket. Kindly words and tact are really not enough to lend the glow that goes with ultra politeness. The face must be illumined as well. I say these things in passing, not as an authority, but simply because they have occurred to me in my quests.

Retracing Footsteps.

The man even offered to let me have his piece of apple cake, inasmuch as I had finished mine. Yet I did not give him the magic card. The card seemed to want to go back to Clybourn avenue, and in a cigar store at 1572 the proprietor was of such courteous manner that I thought for a minute he must have seen the card shining through my coat.

"Too bad," I said, as he came in from a rear room, "that you can't make a sale for all your trouble."

"Big sale, little sale, or no sale," he boomed, "you just come in any time you want to, even if it's just to say hello."

Yet somehow I couldn't forget Mrs. Schmidt. I felt the jury had been out long enough and I wanted to put her to a final test. I still had the tart in its sack, and the jelly on it was beginning to ooze through. So I thought I would go down and see Mrs. Schmidt, and if she would furnish me a fresh sack for a delicacy I had purchased elsewhere it would settle the argument for the day.

It didn't look so good when I saw Mr. Schmidt was now back of the counter. Maybe he would be grumpy. I went inside and I asked for Mrs. Schmidt. Her husband called her from the living room, where she was washing dishes after the noon meal. She came, drying her hands on a towel, and I told her my predicament with the jelly tart. Her laugh lost none of its ring as she went around the counter to get me a sack.

Her Glorious Day.

"I'm sorry I wasn't here at dinner time," I said to Mrs. Schmidt, "because the soup smells good."

"Ach, you wouldn't have cared for it," she chuckled. "It was made out of rutabagas, but if you still want a taste——"

"No, I don't want a taste," I told her, "but worth far more to this little card in my pocket is your courtesy and good cheer. The little card is not interested in material needs. All it cares for is the sort of thing that costs scarcely nothing at all, but means so much."

"What a day in my life," she beamed, taking a deep breath as she studied the card. "I thought it was not even a penny you was going to spend. Even the sun has come out in the street. So much money, not even for a sardine, but just for my being——" She wrote down the word for me at my request. "Just for my being 'freuntlech.'"

Free Pictures!



A photographer for the Metropolitan Section snapped this picture on Crawford avenue, between Wilcox and Monroe streets, probably without his subject knowing she was being photographed. If this girl will bring in this clipping we'll present her with a fine sepia print of the picture, neatly incased in a folder. If she will phone the picture editor first he'll have the photograph waiting for her.

[TRIBUNE Photo.]

Betty Nuthall of Tennis Fame Has a Musical Family

LONDON.—(AP)—Betty Nuthall is a pianist as well as a championship tennis player, and her three sisters and two brothers also are piano players.

The Nuthalls frequently give recitals. Betty specializes on Chopin. Her brother, Jim, aged 15, is a dance music fan. Sister Molly, aged 13, and Thelma, aged 10, incline to serious compositions. John Nuthall is also rather jazzy in his musical taste.

Patricia, aged 7, the baby of the family, is busy playing "Chopsticks," and is more interested in Betty's film acting and tennis playing than in her execution of Chopin's masterpieces.

IMPORTED FROM SCOTLAND.

First Golfer [concluding fishing story]—And—er—he was about as long as that last drive of yours.

Second Golfer—O, I say, really!

First Golfer—And so I threw him back.—Glasgow Evening Citizen.



The Heart Shows in Every Slice

Ice Cream Novelties for Valentine Parties

Washington's Birthday or Any Special Occasion

Individual Moulds—Ice Cream Cakes—Melon and Heart Moulds—Tortoni Cups and Fancy Caster Bricks.

Prompt Deliveries Anywhere

RITA LOU'S

Home Made Ice Cream

6948 Glenwood Ave. Sheldrake 4294

7607 N. Paulina St. Briargate 0234

Open 11 A. M. to 11 P. M.

THEY KNEW LINCOLN



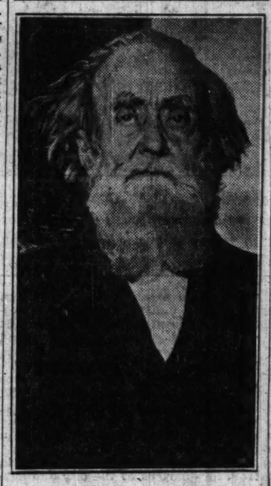
JAMES H. SCHEEL, 305 North Ridgeland avenue, Oak Park, has come to the Chicago Historical society museum to stand beside the Lincoln carriage. When he was a boy of 14, playing tag on Pennsylvania avenue in Washington, the carriage, in which Mrs. Lincoln was driving at the time, struck Scheel as he plunged, unwittingly, in front of the wheels. The vehicle halted and Scheel was carried to his home. Mrs. Lincoln and Tad visited him while he was laid up with his injuries, and later the President found him a job under Secretary of War Stanton, which he held until the close of the war. [TRIBUNE Photo.]

THE RIVER IN WINTER



AT the time the camera man snapped this picture balmy breezes were having their inning and the ice, having lost its solidity, is shown floating along in numberless cakes. Best way to cross was by the Michigan avenue bridge above, unless, possessing the agility of "Elisa," one might leap, successfully, from cake to cake. Anyhow, the scene indicates respite from zero weather. [TRIBUNE Photo.]

VETERAN



It's a stirring tale that Col. Andrew Jackson Greenfield is able to recall, for, as commander of the 1st cavalry, 22d Pennsylvania division, Col. Greenfield captured the southern cavalry regiment commanded by Gen. Ashby, at Columbia Furnace, Va., during the civil war. The colonel, now 92 years old, lives at 3420 Fulton street. He lost the sword—surrendered by Ashby—at the time of the Johnstown flood, but the memory connected with it remains.

[TRIBUNE Photo.]

THERE ARE TRIALS AND TRIALS.

Augustus—"If I should tell you, dear, that my love for you had grown cold, that I had ceased to care for you, and that the happy time when I shall claim you as my owndest own will never be, wouldn't it really be a trial to you, darling?"

Angelina—"Yes, Augustus, it would be a breach of promise trial!"—Montreal Gazette.

BARGAINS!

Send us a short and snappy letter telling the how, why, and wherefore of the best bargain you ever struck. We'll pay $2 for every letter published. Address Bargains, Chicago Tribune.

A White Elephant Sale.

Years and years ago, before the war, the first White Elephant sale was held in an old stone residence on Michigan avenue. There the rich, who had so much of everything that they could give away bits of beauty of which they had grown tired, or which no longer fitted into their scheme of things, and the poor, who never had enough of anything to fit together to make a scheme of things, met over the counters. Things and things! Such lovely things! There will never be another such assemblage of beautiful treasures placed within reach of those who love beauty but cannot always pay its price.

And such bargains! I had bought bookends of lovely wood, obviously an import, the design was so foreign, for a quarter; a lovely old runner of hand woven linen, cross-stiched, for 60 cents; a small tray of sandalwood, hand carved, for a quarter; a wall hanging for a dollar—when suddenly my eyes fell upon a framed Japanese print. And a duck of a print it was, too! But $10! But an inner hunch told me that if I would wait around until the end of the day and it had not been sold it would be mine for a dollar.

And I did, and it was! J. S.

Where There's a Will.

I wanted a black lace hat, which cost $7 while I had but $4. One noon I went to one of the department stores to try on hats, thinking I could copy one at less cost.

By good fortune the clerk who attended me had an interest in her work, and was so nice to me in bringing hats to try on that I did not have the heart to say, as I had intended, "I'll call again," but confessed to her that I didn't have enough money. She did not seem horrified, but brought the lace trimmed shapes, brought the flowers and ribbon of black velvet and arranged them just like the trimmed hats.

Then she said, "Now, as you have bought the materials here, we'll trim the hat free of charge." The hat, trimmings and all, came to just $4.

I was grateful to the clerk, who helped a 16 year old girl to have a lovely new hat. J. H.

Books "Thrown In."

I was pleased enough with my bargain when I purchased a charming old mahogany secretary, but it turned out to be even better than I expected. The old man from whom I bought it mentioned that he had a few books and would throw them in with the purchase. Being already crowded for book room, I felt reluctant to accept what would probably be a lot of old trash, but rather than hurt the old gentleman's feelings by refusing I told him to send them along.

To my great surprise I found them to be a splendid lot, among them being a lovely old set of Dickens, beautifully bound, printed by Harper & Brothers in 1872, with over 100 exquisite engravings. I consider this alone worth what I paid for the desk. C. F. P.

A One Cent Sale.

They say you can't get anything for nothing but I did once—or rather for almost nothing, anyway. In fact, when I first spied the "1¢" sign above the counter of sample neckwear, my first impulse was to rush to an optician. Recovering from the shock, however, I managed to squirm through the crowd and reached the heaps of cuffs and collars which were attached separately on stiff paper.

One-half collar, marked "imported" struck my fancy so I started a thirty minute search—but not in vain. I finally discovered the complete set, paid three whole cents to the saleswoman and called it a bargain!

E. H.



For Her

Flowers will most fittingly convey your message to Her on Valentine's Day. She will delight in their beauty and fragrance and will appreciate the thoughtfulness of the giver who chose a gift of such loveliness.

Special $5 Valentines

ORDER BY NUMBER

1. One dozen Roses, long stemmed. Poehlmann grown.
2. Beautiful Combination Basket of Blooming Plants.
3. Special Valentine Corsage with one Orchid.
4. Large Basket of Cut Spring Flowers; a delightful variety.

Just Phone Mohawk 1500 and Have It Charged

Gould Flower Shop

858 North Clark Street

Prompt Deliveries Anywhere in Chicago and Suburbs

Also Telegraph Delivery Service

ALL THIS WEEK

At Kermans Uptown Store

Only

A Special Showing

of

New Spring Frocks

$25 and $35

Fashion Notes From Paris

Skirts a trifle longer.

Waist lines a little higher.

Swathed hiplines are important.

Tiered skirts and uneven hemlines.

Jabots, fichus and fagoting are smart.

The new vogue of lace.

ALL that's new in frocks for spring is to be seen at Kermans Uptown Shop this week. This special collection of moderately priced frocks represents the loveliest of the new season's offerings. There are printed crepes, georgettes, crepe Elizabeths, and laces—Canton and flat crepes—and sleek satins—colorful prints. Cleverness of detail gives each of them that individuality which always distinguishes a "frock from Kermans." Every color success from the Rue de la Paix is here—egg shell beige, praline, Riviera blue, lacquer rouge, Cairo green, egg plant and innumerable other chic shades. Won't you drop in and see them?

Sizes 14 to 42

KERMANS

UPTOWN STORE—4720 SHERIDAN ROAD

½ Block South of Lawrence Ave.

Open Tuesday, Thursday and Saturday Evenings

LENZ

Sells Good Furniture

Most Reasonable

You must see this high grade suite to appreciate the value. Prices made in plain figures.

At Our Store Only Solid mahogany—hand carved.





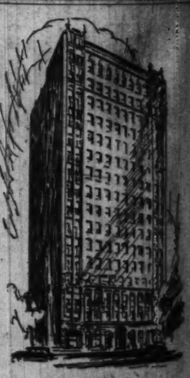
The Price Will Surprise You

Don't Fail This Sale

LENZ

4876-78-80 Lincoln Ave.

Factory 1021-23-25 Lill Ave.



NEW TWENTY E. DELAWARE PLACE

Furnished apartments within walking distance to loop, shops, schools and churches.

Complete hotel service, mechanical refrigeration, twin indoor and roll-away beds, tub with shower bath.

An added convenience is a direct private wire to Chicago's finest garage.

Each apartment executed to please discriminating tastes. Inspection is invited.

One, two and three rooms with rentals from $90 to $250.

TWENTY EAST DELAWARE PLACE

NEAR RUSH STREET

1 Block S. and 1 Block W. of Drake Hotel

DEATH TO ROACHES



Trade Mark Reg.

Not one failure in 15 years. The same powder we use in the largest clubs, hotels, etc. Kills roaches, ants and water bugs. Easy to use. You can do it just as well as we can.

1 1-lb. can, $1.00
6 1-lb. cans, $5.00
12 1-lb. cans, $9.00

DELIVERED FREE

Contracts Taken and Results Guaranteed

City Exterminating Co.

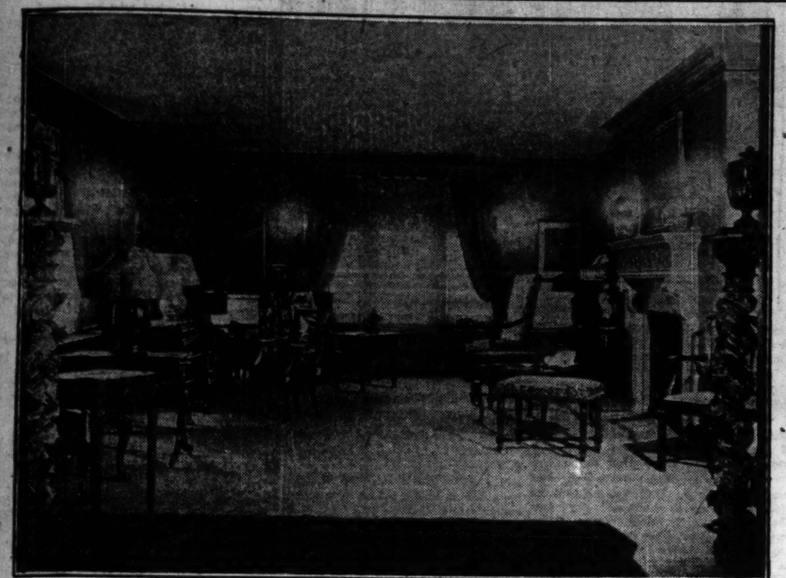
417 North Wells Street

Superior 7478 and Delaware 9696

ENZ
Sells Good
Furniture
ost Reasonable
must see this high
suite to appreciate
alue. Prices marked
n figures.
Our Store Only
d mahogany—hand
carved.
e Will Surprise You
Fail This Sale
LENZ
76-78-80
coln Ave.
1021-23-25 Lill Ave.
NEW
WENTY
ELAWARE
PLACE
d apartments within
tance to loop, shops,
churches.
hotel service, me-
frigeration, twin in-a-
roll-away beds, tub
r bath.
d convenience is a
te wire to Chicago's
e.
artment executed to
riminating tastes. In-
invited.
and three rooms
from $90 to $250.
NTY EAST
WARE PLACE
RUSH STREET
Block W. of Drake Hotel
TH
OACHES
ure in 15 years. The
r we use in the
, hotels, etc. Kills
and water bugs.
You can do it just
e can.
, can, $1.00
, cans, $5.00
, cans, $9.00
ERED FREE
and Results Guaranteed
erminating Co.
h Wells Street
and Delaware 0434

Making the Home Harmonious — Camera Studies of Well-Arranged Apartments in Various Sections

CHARACTER IN A LIVING ROOM



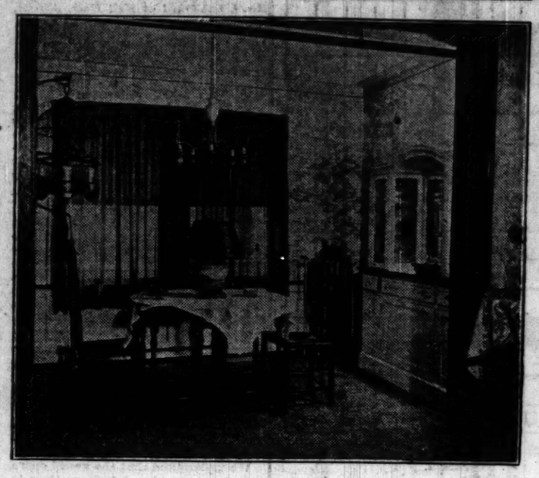
SEVERAL types of furniture are combined to give a harmonious effect to the living room at 3800 Sheridan road. Gold colored walls, gold and blue hangings, and a deep gold carpet add warmth to the dignity of the handsome pieces of furniture. The lamp shades, in tones of green, rose, and soft blue, provide color contrast.

RED AND BEIGE IN LIVING ROOM



RED is brought into play against a background of gray walls and marble fireplace at this apartment at 7144 Jeffery avenue. A fireside chair of red morocco, red vases, and a pattern of red in the draperies find complement in the beige silk lamp shades and the soft toned oriental rug. A gay touch not shown is a three shelved Chinese cabinet in one corner.

FOR SMALL DINING ROOM



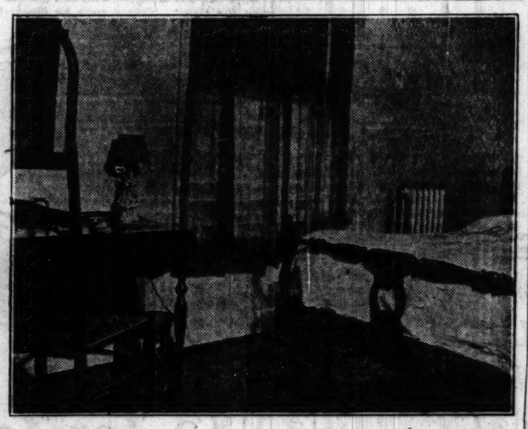
THE problem of the small dining room is solved with room to spare by the use of a gateleg table and simple bottomed chairs in this Palmer square home. The scenic paper and blue woodwork add to the spaciousness of this small room.

CHEERFUL DINING ROOM



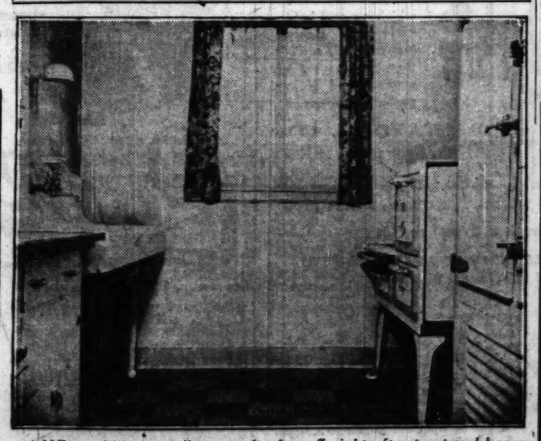
BOTH dignity and cheeriness are apparent in this dining room of the south side apartment. A Chinese rug sponsors the color combination of blue and green, which finds added expression in the hand blocked linen draperies over net glass curtains and in the sprigged chair sets. A floral picture against one wall adds to the whole. The furniture is walnut.

COLONIAL BEDROOM



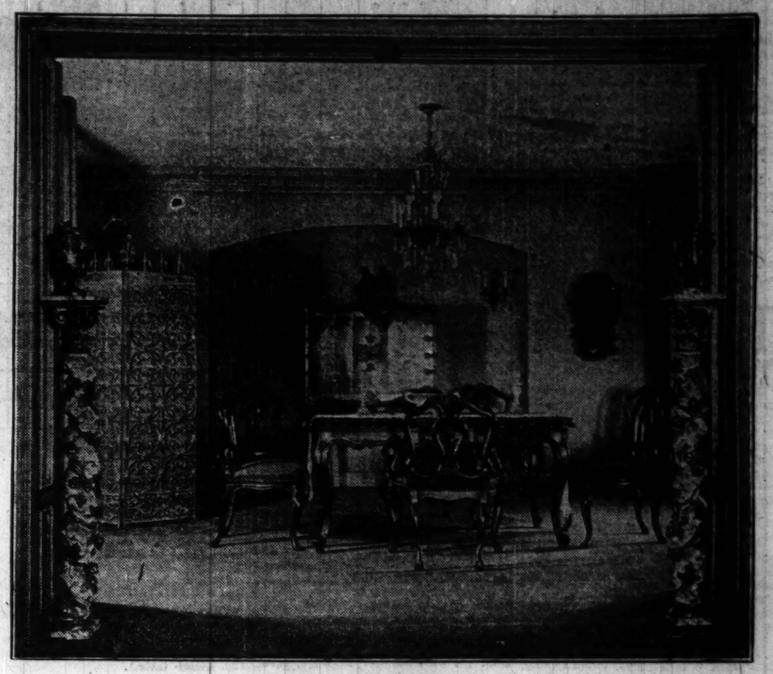
THE severity necessary to colonial furniture makes for a pleasant, if not frilly, bedroom in this Palmer square apartment. The candlewick spread, hooked rugs, a walnut chest of drawers, and a ladder-back chair combine in harmonious effect. The curtains are blue gauze.

IN A SPOTLESS KITCHEN



ONE would necessarily start the day off right after toast and bacon in this spotless kitchen out on Jeffery avenue. The floor is squares of cork in two shades of green, the woodwork and walls of the same tone, and the simple curtain of gay cretonne. The tools of the housewife's trade are all of white enamel.

DARING DINING ROOM COLORS



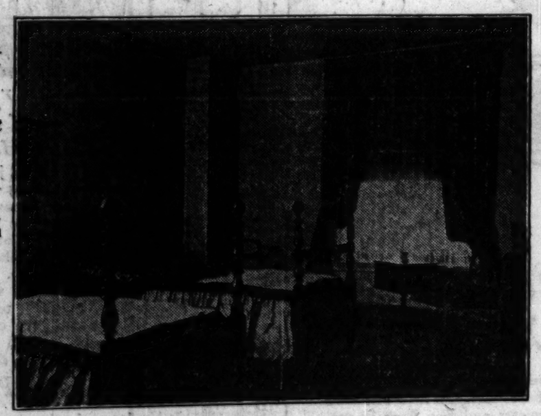
BLACK, green, red, and gold are daringly yet effectively combined in the dining room of this north side model apartment. The piece is a black and gold Chinese cabinet, set into a niche and topped by a figurine of terra cotta. The red note is introduced in the chair seats and the background of the wrought iron screen. Green walls and carpet complete the whole. The pedestals, which are between the dining and living rooms, are topped by black urns.

PLEASING LIVING ROOM EFFECT



GOLD silk gauze filters the light in pleasant effect in this living room at 3143 Palmer square. Comfort and livableness are reflected in the roomy couch done in glazed chintz, the piano close by, and in the placement of the attractive wrought iron lamps.

A CHARMING GUEST ROOM



THE soft tones of the maple furniture in the guest room at 3800 Sheridan road are charmingly set off by the hangings of bright glazed chintz, which material is repeated in the pillow covers over the taffeta spreads. A dressing table and highboy are important pieces which do not show in the picture.

Homemakers Rush to Enter $6,000 Contest

99 Prizes Offered for Best Interiors Seen.

[Continued from page one.]

method of rating all homes entered. The list of judges will be announced soon.

The Committee Personnel.

The points to be observed in judging are being worked out now by members of the general committee in charge of the contest. The committee is as follows:

Mrs. Leeds Mitchell of the Association of Housekeeping Centers.

Mrs. Constant Church Hopkins, chairman of the American Home department of the Illinois Federation of Woman's clubs.

Mrs. Wilbur E. Fribley, president of the Chicago Housewives league.

Miss Lucy Silke, art director of the Chicago elementary and junior high schools.

Andre Rebori, well known architect.

Dudley Crafts Watson, extension lecturer for the Art Institute.

Holmes Onderdonk, manager of THE TRIBUNE'S building department.

Announcement will be made next Sunday concerning the time when judging will commence. Ample notice will be given of each intended visit.

Your Own Taste?

Prominent among the questions asked last week was whether contestants living in hotels could enter the contest. The test here is whether the home represents the taste of the contestant, and thus represents her skill in homemaking. Quarters rented furnished are not eligible.

Another question asked is whether it will be possible to enter now and have time in which to carry through plans for redecorating before the home is judged. This question need cause no worry to any one. The rules provide that homes will be judged on the skill displayed with the means available; and if the regular spring cleaning and redecorating has not been done, due allowance will be made for that. The judges know that no house can get through a winter without wear and tear.

Contestants who are able to do their spring cleaning and redecorating now will have time in which to do so before the judges visit them, but those who find it inconvenient at present will be under no handicap.

Do It Now!

So, all that is necessary for you to enter the contest is to put your name and address and telephone number on one of the coupons and mail it in to the Home Harmonious Contest, CHICAGO TRIBUNE, Chicago. Aside from that, the only further requirement is that you receive a visit from the judges, at an appointed time.

The rules insure every one an equal chance. Thep rizes will go to those who do best with the means available, whether ample or modest. It is just a question of how skillful and ingenious a homemaker you are; and surely you are willing to match your efforts against those of your friends.

So, fill out the coupon now and mail it to THE TRIBUNE Harmonious Contest today.

HOME HARMONIOUS CONTEST

Chicago Tribune, Tribune Tower, Chicago

Please enter my home in the Home Harmonious Contest.

Name .....

Address .....

North, South, or West?

(Mark X after your section of city)

Telephone Number.....

Modernist's Etching Mixed with Those of Insane; Public Fooled

PARIS.—(AP)—A modernist etching, palmed off on the public among a lot of queer drawings by inmates of insane asylums, has stirred up a tempest, much as it was intended to do.

"The Bad Physicians," by the Belgian artist, James Ensor, was published by one newspaper, along with many strange art works by the insane, which works recently were collected and exhibited by Dr. Marie, head of one of the principal asylums.

The public apparently accepted the bit of modern art as an asylum product, or at least said nothing. Friends of Ensor, however, raised a fuss and denounced the joke.

Humorous critics repeatedly had suggested there was a strong similarity between some of the new art cults and the untrained "expressions" of the insane, but the modernists saw no humor in the situation.

SENTENCE SERMONS

BY THE REV. ROY L. SMITH.

If I Were Twenty-One—

—I would make up my mind never to be a burden on other people.

—I would learn some manual trade, whatever I expected to be later.

—I would have a savings account no matter how small my income.

—I would train my conscience in right living and then be loyal to it.

Canaries, Parrots and Dogs
Special Sale
Beautiful, young, healthy, and active HARZ MT. and California Warblers and Rollers. Guaranteed to sing. Sold from $5.50 to $7.00. SPECIAL.... $2.75
Fine Breeding Females, Guar., $2c
Solid Brass Bird Cages, Regular $4.50 values at... $2.15
Imported, high grade, selected choice stock SEIFERT and ANDREASBERG songsters in beautiful plumage. Famous for their song. Reg. $8 to $10 value. SPECIAL, $4.60
500 PUPPIES—All Breeds, $2 and Up.
CAPITOL PET SHOP
327 W. Madison St.
Near Market St.
DEARBORN 4650
Open Evenings, Including Sundays
UNTIL 10 O'CLOCK

MOTHERS
You Need a Practical Nurse
to assume the responsibility of your home when you need a rest or there is sickness in your home.
WINTHROP NURSES REGISTRY
Phone Sheldrake 3900

February Specials
Hair and Down Tuxedo Davenports
Featured here is one of various designs, all are luxuriously upholstered and richly finished. Reduced to.... $150
Others up to $225
Mahogany Secretary
A distinctive secretary of mahogany, beautifully constructed and richly finished. Reduced to $55
Lounging Chair
Artistically designed and luxuriously upholstered. In several exclusive models. Reduced to $80
Special This Week Only
Four piece bedroom set—beautifully constructed—twin beds, complete with springs and mattresses; dresser and chest. Very special for $200
Jane Adams
Home Furnishings
5817 Kenmore Ave. Edgewater 3782

OUR TOWN

Intimate and Friendly Paragraphs About the Neighbors.

[Continued from page one.]

entertained the fifty members present with music and song.

* *

Henry Schuemann of 4855 Milwaukee avenue, says he wouldn't have believed it if he hadn't see it, but a youth burst into a restaurant near Jefferson park and said he had been robbed and killed by bandits.

* *

Joseph Delacour and James Bartlett, past and present commanders of Harold A. Taylor post of the American Legion, are engaged on plans for the erection of a memorial that will perpetuate the deeds of Illinois fighting men in the world war. These boys are go getters.

* *

THE women of the Nineteenth Century club of Oak Park dedicated their new $250,000 home last Friday night. Only the name is out of date.

* *

Mr. and Mrs. James T. Gratiot of the Diamond G. and Double Diamond ranches of Du Bois, Wyo., have taken an apartment at the Lake Shore Drive hotel for the winter. Their children, James and Ardell, are attending a private school. Mr. Gratiot is making plans for his annual chuck wagon dinner, an elk steak fry, to his Chicago friends.

* *

All the West Chicago avenue station police who wern't on duty attended the twentieth wedding anniversary of John F. Steib and his wife, Agnes, at their home at 3314 Eastwood avenue, Saturday, Feb. 4. John is secretary to Capt. John Gilbert.

* *

Alvin Wagner, south side real estate man, Mrs. Wagner, Mrs. Violet Cargill, and Mrs. Mary Wagner, taking advantage of the lull in revolutions, have hopped down to Mexico City. While there they will meet Señor Plutarco Elias Calles, Mexico's chief executive. On their return they will stop for a time at Biloxi, Miss.

* *

James Powers, 3415 South Leavitt street, a surface lines superintendent, is accused of assuming an air of superiority since a recent bridge party. Jim is said to be $2.19 ahead.

* *

Attorney Kathryn O'Loughlin, 5730 Blackstone avenue, says 1928 looks safe for democracy; also that you can take that any way you want to.

* *

Helen Donnellan, 7110 Paxton avenue, who is one, says a domestic science instructor is one who can eat her own pies without peril.

* *

Cyrus Sanford, the high sheriff at Woodstock, sets his watch by the 7:40 train every morning. That's optimism.

* *

Business men in the Howard avenue district of Rogers Park are contemplating traffic regulations due to the congestion caused by baby carriages on sunny days.

* *

Alfred Johnson, the gas station man, at Robey street and Belmont avenue could be President, if the kids of the neighborhood could decide. He gives a party for the youngsters in the auto laundry whenever the occasion warrants. Halloween was a red letter day. Valentine's day is coming.

* *

Mr. and Mrs. Alphonse Zimmerman moved in from Evanston last week. They have taken an apartment at 8 West Oak street. Alphonse is the big carpet and rug man.

* *

John J. Burke, who makes bricks at Cicero avenue and 39th street and lives in River Forest, is in Washington to attend the brickmakers' convention.

* *

Mr. and Mrs. Randolph Goebel, 855 East 80th street, entertained fifteen young couples at a Valentine party last night. Mrs. Goebel is one of the season's brides.

* *

FOR years the Bagleys of 1323 Farwell avenue had a reproducing piano in their house. Now they've got a baby grand. The happy event is recorded in the Michael Reese hospital records under date of Jan. 31. It's an eight pound girl.

* *

Jack Carr, the big automobile man of 2454 Milwaukee avenue, who recently succumbed to Cupid's darts, was presented with a 10 piece silver service set by his many friends at a banquet last Tuesday.

* *

Charlotte Hayes, 5951 Lakewood avenue, a music teacher in the Cicero public schools, is planning a trip to Europe at the close of the present school term.

* *

Hearts will be trumps at the Valentine party of the Beverly Hills College club on Tuesday evening, Feb. 14. Cards will be played and Dan Cupid honored with appropriate ceremonies.

* *

Mr. and Mrs. Oscar M. Spindler of 3976 Lake Park avenue are journeying southward through Florida. They will return when March goes out like a lamb.

* *

Miss Ariel Kruse, 10807 Prospect avenue, departed this week for Patton Hall, a school for girls near Detroit.

* *

Mr. and Mrs. Chester D. Russell celebrated their twentieth wedding anniversary recently at their residence, 6827 Cregier avenue.

* *

Mrs. Raymond R. Luban, 7741 Phillips avenue, entertained sixteen luncheon guests in honor of her sister, Mrs. Mildred Brunn of California, who is her house guest.

* *

Mr. and Mrs. Frank Schneck, 6630 Ellis avenue, have passed the 35th milestone along the matrimonial path. A reception in honor of the event was held at the home of their daughter, Mrs. Roy Evans of Indiana Harbor.

* *

Forty-eight lights twinkled merrily on the birthday cake which was lighted this week in honor of Judge Francis Borrelli at his residence, 6300 Bennett avenue.

* *

John Flude, 6516 Ingleside avenue, when last heard from, was somewhere in the Gulf of Mexico looking for oil with a special radio apparatus. Apparently the set is not confined to oil, for the explorers tuned in on a salt hill said to be worth $1,000,000.

* *

Stanley Grant, north side turfman, whose horse, Fred Jr., almost did, at the last Kentucky Derby, says he can imagine no experience more embarrassing than to wake up and hear burglars singing in his cellar.

* *

Peter Hanson, 3039 North Robey street, former deputy game warden, and his two friends, Casimir Kessey and Stanley Lesniak, 2241 Belmont avenue, can still be observed boarding the 8:10 St. Paul each Sunday morning in their weekly quest for blue gills through the ice at Pistakee lake.

* *

The Hyde Park Community center has started its winter session of Friday night dances at Hyde Park High school.

* *

On the last day of school prizes were distributed. When Little Robert Landgraf, 648 Melrose street, returned home, his mother was entertaining callers. "Well, my boy," said one of the callers, "did you get one of the prizes?" "No," replied Robert, "but I got horrible mention."

* *

Mr. and Mrs. Jack Fitzmorris, 1357 East 85th street, are preparing for an old-fashioned Irish christening, due to the arrival of Jack Jr. The newcomer has five sisters.

* *

Dave O'Connell, 2453 North California avenue, had an accident with his automobile last week 300 feet away from his own garage. Damage, $300.

* *

WIVES and friends of the doctors at Washington Park community hospital have organized an auxiliary. Mrs. O. W. Rest, 7619 Kingston avenue, is president. To date no one seems able to confirm the rumor that the busy husbands will be invited to the meetings so that their wives can get acquainted with them.

* *

A group of Chicago lawyers were looking over the list of aspirants to places on the Municipal and Superior court benches. "Who is Chicago's worst judge?" one of them innocently inquired. "Hard to tell," another answered. "There's too much competition."

* *

Matty Hibbeler, 917 Center street, went downtown shopping last Friday.

* *

Attorney Frank McDonnell, who has taken three lessons in French from a correspondence school, was asked if he could carry on a conversation with a Frenchman. "O, no, but I could talk to anybody else who had three lessons," he replied.

* *

Mrs. Harry A. Lyckberg, 4127 N. Richmond street has been ill with bronchitis. Her friends hope for a speedy recovery.

* *

Mrs. Martha Ziehm, 4722 N. Kedzie avenue, is the proud possessor of a new police dog.

* *

Mrs. A. Salisbury, 3501 Lincoln avenue won a beautiful tea towel at her 500 club.

* *

Mrs. Walter R. Miller, 9412 Vanderpoel avenue, has returned from Springfield, where she gave a series of lectures to art students, under the auspices of the Springfield Art association.

* *

Policeman James Murphy of the Woodlawn police station lost seven pounds Sunday evening. Responding to a flash from 63d and Dorchester, where "a man was shot," Murphy carried the 200 pound victim down from a garage roof, only to learn the man was half-shot.

* *

Mrs. Henry Cheney, 6041 Kenwood avenue, is a candidate for state representative from the fifth district, to succeed her friend, the late Mrs. Katherine Hancock Goode.

* *

Assistant State's Attorney Emmet F. Byrne and his bride, formerly Miss Margaret Farrell of East Orange, N. J., are on a month's honeymoon trip to Cuba and the Central American states. The young couple will vote from the Hyde Park district upon their return.

* *

Mrs. Samuel Brown, 8445 Drexel avenue, was hostess Wednesday at a bridge-luncheon at her home.

* *

An exhibition of heirlooms more than fifty years old will take place Feb. 23 at 7003 South Park avenue. This show, arranged by the young ladies' class of Emanuel Evangelical church, is under the direction of Mrs. H. G. Schick.

* *

Bruno Minkley, eminent druggist from the loop, has been displaying his gold handled golf clubs daily for the edification of his customers. Bruno turns on the most powerful electric lights in the shop and basks in their rays in order to get a sun burned effect while swinging his clubs.

* *

Sergt. George S. Homer is to be married on Feb. 8, at St. Patrick's church, to Yoland Timmons of Seneca, Ill.

* *

Mr. and Mrs. Edward A. Mahlke, 5529 Kenmore avenue, celebrated a wedding anniversary at their home last week. Mr. Mahlke displayed his talent on the banjo to the gathering of guests. Lunch and refreshments were served.

* *

Judge Joseph Sabath, who has heard thousands of divorce cases, says that none of those suing in his court ever seek custody of the old folks.

* *

Miss Ruth Thorning, 3218 Franklin boulevard, a teacher at Carl Schurz High school, recently enrolled as a student in a class of esthetic dancers at a west side school. Miss Thorning's friends plan a gala affair the night she makes her professional debut.

* *

State's Attorney Robert E. Crowe has been appearing at his office with a peculiar kangaroo-like stride. He said he was the father of four small children and got that way from stepping over their toys.

* *

Conrad Lindermann, 6331 Lakewood avenue, who entered the employ of Charles Netcher in his Boston Store in 1896 as a porter, resigned as buyer of rugs for the same firm on Feb. 4. Lindermann will sail March 15 with his wife for a three months' tour of Europe.

* *

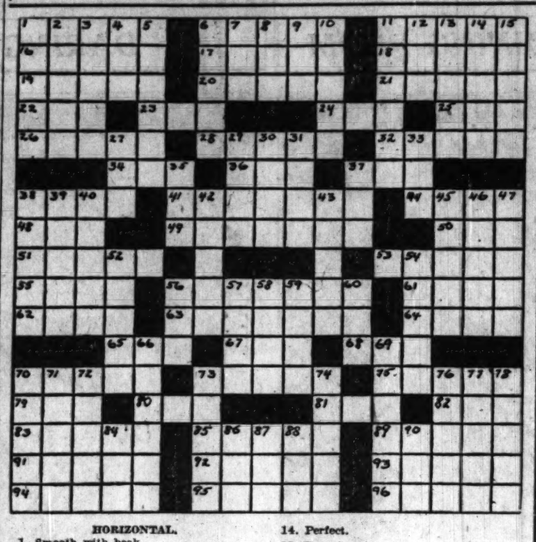
Miss Margaret Dickerson, the famous harpist of Muncie, Ind., is enjoying a visit with her aunt, Mrs. Ruth De Mar, at 1321 Fargo avenue.

* *

Willie Loewe, the office boy, says Chicago is the capital of Crook county.

CROSS WORD PUZZLE

These Are Short but Sweet



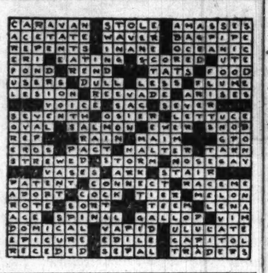
HORIZONTAL.

1. Smooth with beak.
6. Efface.
11. Worth.
16. Forsake.
17. Seer.
18. Elude.
19. One's property.
20. Pebble.
21. Speeds.
22. Bind.
23. Hasten.
24. Toothed wheel.
25. Dine.
26. Succeed.
28. Begin.
32. Noblemen.
34. Attempt.
36. Avenue (abbr.).
37. Reptile.
38. Horse.
41. Respects.
44. Weight.
48. Metal.
49. Wrestles.
50. Rodent.
51. Rives.
54. Excite.
55. Poker term.
56. Parts of a flower.
61. Wing-like.
62. End.
63. Treat with oxygen (var.).
64. Telephone (abbr.).
65. So forth (abbr.).
67. Deed.
68. Mimic.
70. Sword.
73. Dishonor.
75. Wanderers.
79. Exist.
80. Able.
81. Lick up.
82. Knit.
83. Comes unto.
85. Trotted.
89. Rot.
91. Follow.
92. Ablaze.
93. Rove.
94. Prices.
95. Guide.
96. Hasten.

VERTICAL.

1. Dish.
2. Sap.
3. Comforts.
4. Night before an event.
5. Lower.
6. Lets up.
7. Groove.
8. Past.
9. Old Sol.
10. Build.
11. Absorbs.
12. Girl's name.
13. Speeder.
14. Perfect.
15. Experiments.
27. Indian.
29. Makes lace.
30. Hails.
31. Stagger.
33. Expert.
35. Still.
37. Donkey.
38. Pure.
39. Place of contests.
40. Tears.
42. Rooms.
43. Intended.
45. Bishop's cloak.
46. Pertaining to birth.
47. Cubic measure.
52. Delay.
54. After while.
56. Pouch.
57. Street urchin.
58. Isinglass.
59. Erodes.
60. Ocean.
66. Taunts.
69. Legal documents.
70. Sounder.
71. Amphitheater.
72. Brute.
73. Map.
74. Senior.
76. Repent.
77. Medal.
78. Horse.
84. Be sorry for.
86. Often.
87. Dessert.
88. Before.
90. Knock.

ANSWER TO LAST WEEK'S PUZZLE



Snowshoe Al's News from the Far North

Charley Red Eagle Wins a Bet, and His Widow Collects at Once

By Snowshoe Al.

[The following are excerpts clipped from the latest issue of The Hell Hole Howl, published at Hell Hole, Alaska, fifty miles south of the Arctic Ocean. This newspaper is printed regularly every night, but don't forget that a night lasts six months.]

YESTERDAY afternoon Charley Red Eagle, who never lost a bet in his life, wagered ten dollars with several friends that he could stay under water for fifteen minutes without coming to the surface for air. Charley won the bet! The money was paid to his widow immediately.

* *

LOST—A dime, somewhere between Dawson City and the stretch of timber sixty miles south of here. The date on the coin was 1899, and my initials are scratched on both sides. There is a small nick on one side, and the edges are rather worn. A most liberal reward if returned to my cabin.
[Signed] SANDY MACINTOSH.

* *

SPECIAL FOR SATURDAY—Polar bear steaks, one dollar per pound; fresh eggs, fifteen dollars per dozen; sealskin underwear and French postcards at greatly reduced prices.
SITKA JIM'S NEW STORE.

* *

We understand that the grand opera season is now going full blast down in the states. It seems that the more beautiful an opera singer's voice is, the homelier her mug gets. If we ever married a grand opera soprano, it would be with the understanding that if she ever quit singing for even a moment we would most certainly sock her with an ax.

* *

Timothy O'Brien, who is a part owner in the firm of O'Brien, Levy, Rosenthal, Goldberg & Co., fur buyers, asks us to announce that their little place of business will be closed all day on St. Patrick's day. This decision was reached by the firm after an all night discussion. Messrs. Levy, Rosenthal and Goldberg are being attended by Dr. Brown, who says they are doing as well as can be expected.

A SHORT STORY

Hiram Hayseed lived on a farm. He was well educated, having read every mail order catalogue in existence, and his home contained a radio and all them gosh-durned things! He had heard a lot about the hard boiled citizens of Chicago, but he was rather skeptical. Yup, he doubted whether the town was as tough as the newspaper items made it appear.

"Gol darn it, I'll go an' see for myself!" says he, so he boarded a train one afternoon and breezed into Chicago about 9 p. m. Hiram stepped out of the depot, walked over to the curb and signaled a pirate gas wagon.

"Take me to the corner of State an' Madison streets," says Mr. Hayseed.

Now the depot was only six blocks from the above named spot, but the taxi bandit passed through North Chicago twice and South Chicago three times in order to get there. The bad news amounted to $18.75. Our hero crawled out of the burglar bus and walked around for a while looking at all the bright lights. He decided that he was hungry so he trotted into a night club and ordered a mess of ham and eggs. The bill was $8 plus a two buck cover charge. He handed the waiter ten berries. The waiter thanked him, but slipped him a dirty look. It cost Hiram four bits to get his hat back from Miss Golddigger in the check room. Then he went out and mingled with the crowds on the street. Pretty soon he discovered that he had lost his watch.

"By golly, I'm gettin' real careless," says he to himself, so he walked around looking for it on the sidewalk, but he didn't find it.



Just then a nice looking girl stumbled against him.

"O, excuse me," says she, "but I just couldn't help stumbling because I feel terribly weak. I ain't had nothin' to eat since this morning."

"Well, by cracky, nobody can ever say that Hiram Hayseed refused to feed a maiden in distress!" says our hero. The girl knew where there was a nice quiet place on a side street, so they went there. She sure ordered a queer meal for a famished mama! She squawked for a pair of pretzels and a gin highball. Then she ordered a highball without the pretzels, after which she ordered a pack of cigarets and two more highballs. The bill amounted to sixteen dollars. Then the poor girl discovered that she didn't have carfare home, so she borrowed ten bucks off Mr. Hayseed and left him, after promising to mail him the money. After she had went, Hiram felt for his diamond tie pin. It wasn't there, so he knew he must have left it home.

Well, our hero walked up and down the side streets for the next two or three hours, looking for adventure. He met a nice gentleman who sold him a fifty dollar diamond ring for fifteen bucks. The gentleman needed the money, but there wasn't any pawnshops open at that hour, so he let Mr. Hayseed have the gem. The gentleman wiped a couple of tears from his eyes and made Hiram promise to sell it back to him some day for fifty dollars.

By this time dawn was beginning to break, so Mr. Hayseed decided to go home. He climbed into another goofy looking taxi and went to the depot. The cab bill amounted to eleven berries.

"Aw, I knew it was the bunk!" grinned Hiram to himself. "This town is tame! Hell, I've been running around alone all night an' I didn't see even one robber!"

* *

NOTICE—I own two female canary birds. I will give one of them free to anybody who can teach both of them to sing.—Angus MacPherson.

* *

The Last Chance gambling house has just received word that Dempsey got Georges Carpentier in the fourth round. All bets placed with the above institution will be paid off as soon as this information has been confirmed.

* *

Ever since Mr. Volstead tried to improve on a well known book by inventing The Eleventh Commandment (Thou shalt not use alcohol except for rubbing purposes) the Yukon Kid has been able to make a fair living by bringing Laughing Sirup into our town from Canada on his dog sled. Yukon says he wishes Mr. Volstead would spring another one to the effect that "Thou shalt not flirt with Lady Nicotine." You can get lots more cigarets on a sled than bottles.

* *

There are sixty seconds in a minute, and three children are born in this world every sixty seconds. Therefore we think Barnum was wrong when he remarked that there is a sucker born every minute. Where did he get the idea that the other two children are fed with a spoon?

* *

We hereby continue our practice of asking our readers a few questions in order to let them test their intelligence. Here they are, fellows:

1. What famous man is responsible for the following quotation: "You can fool some people all of the time; you can fool all the people some of the time; but you can't fool a horse-fly."

2. How many of our Popular Song Writers who rave about "dear old Dixie" have ever been south of Peoria, Illinois, and what was his name?

3. Name a foreign country (not south of the United States) which is probably wondering what the hell William Randolph Hearst is talking about.

* *

We have just uncovered some dirt on a gentleman named Rip Van Winkle. You know the story—he went up into the mountains and met a flock of little midgets. The midgets had a big keg of beer and they was playing Pinochle. Rip Van Winkle didn't come home until twenty years afterward, and he claimed he had been asleep all that time. It's the bunk. We have gone into the matter thoroughly and have discovered that these midgets were a lost tribe of Scotchmen. He hadn't been asleep at all. He had just stuck around waiting for some one to offer him a drink.

* *

The MacPherson family are now celebrating Christmas. This delay is due to the fact that they made a bum guess. They guessed that somebody would throw away a Christmas tree before this.

* *

NOTICE: I have just discovered that there are 23 kids in my family instead of 22, and I don't think this extra one belongs to us, although I wouldn't swear to it. Will the other Eddie families in this town please count their brats and see if one is missing? I thank you.
CHARLIE SOC-WANOTO.

* *

WEATHER FORECAST: It was only sixty below zero this morning. However, this heat wave is only expected to last for a couple of days. In the meantime you can keep cool staying in the shade and drinking ice water.

(Copyright: 1928: By The Chicago Tribune.)

Old-time Leper's Colony of Paris to Be Re-established

PARIS.—(AP)—A leper colony, abolished centuries ago, is to be re-established in Paris.

At the old Hospital Saint Louis, built under Henry IV. in 1607, a wing will be fitted up for the unfortunates. Some authorities say leprosy is on the increase and the city has taken the situation so seriously as to appropriate a million francs for the new leper home.

"Unclean, unclean," the biblical warning of the lepers as they wandered about, had its equivalent in France in the sort of wood rattle which the lepers, obliged to wear a distinguishing costume, shook as they walked to enable people to get out of their way and keep at a safe distance.

For centuries there was a leper colony at the present prison Sant Lazare, 800 years old, not far from the downtown district of Paris. It was abolished when the place became a monastery 400 years ago.

HER SECRET.

Wife—Have you any secrets you keep from me, dearest?

Husband—None, darling.

Wife—Then I am determined I will have none from you, either.

Husband—You have secrets, then?

Wife—Only one, and I am determined to make a clean breast of it.

Husband [hoarsely]—Go on!

Wife—For several days I have had a secret longing for a new dress, with hat to match. That fetched him.—London Opinion.

Painting

Paper Hanging

Owners of homes, hotels, apartment buildings, etc., we offer special low rates during February and March. May we figure your work now? Business references furnished.

C. STRENG & BRO.
1513 Melrose St.
Phone Lake View 136

Commencing Tomorrow Morning

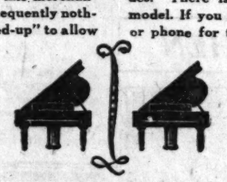
FEBRUARY CLEARANCE SALE

of

Radios—Phonographs and Pianos

Prices have been cut to the limit. We must dispose of this merchandise next week, consequently nothing has been "marked-up" to allow for "trade-ins." The two floors of our Evanston stores are full of demonstrators, floor samples and exchange instruments from both stores.

Come early to get the better values. There is only one of each model. If you can't come in, write or phone for the complete list of bargains. This sale is the only one which we will hold this year. Every instrument is a nationally known product and is in perfect condition.



$750 GRAND PIANO Sale price..... $600

$825 PANATROPE RADIOLA. Sale price...$475

$300 VIVA-TONAL COLUMBIA. Sale price..$175

$750 De Luxe ZENITH 10 tube. Electrified. Price $400

Space Does Not Permit a Complete List

OUR EVANSTON STORE WILL BE OPEN EVERY EVENING THIS WEEK UNTIL 9:30

The Chickering Studios
527 Davis Street—Evanston, Illinois
Telephone Greenleaf 7750

Carleton Kaumeyer

The Wilmette Music Shop
1279 Wilmette Avenue—Wilmette, Illinois
Telephone Wilmette 3006

REDUCE

ACQUIRE SLIMNESS AND PEP

No Starvation Diet
No Injurious Drugs
No Wearisome Exercises



Mrs. L. W. lost 50 lbs., 7 inches waist line in 25 treatments.
Mr. C. H. B. lost 35 lbs., 6 inches in girth in 21 treatments.

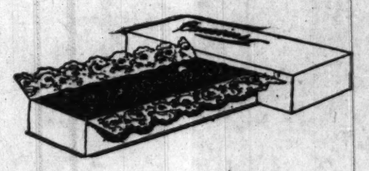
Special Hours for Men

BATTLE CREEK
Treatment Parlors, Inc.
1126 GRANVILLE AVE.
Suites 31 and 32
Phone Rogers Park 0275
The Only Institution of Its Kind in Chicago

WOMEN'S!



LearnNursing
Day or Evening Classes
Our three months' course enables you to earn big money in a short time. We assist you to positions.
Winthrop School
6206 Winthrop Ave.
Take Broadway Car or "L" to Granville Avenue



For Your Valentine



you will want the best that money can buy. CANEVINS Assorted Chocolates and Bon Bons in special Valentine boxes make highly attractive gifts for sweetheart, wife, mother, or friend. All assortments are reasonably priced.
Special Heart Candies for Valentine Parties

Canevins CANDIES

Sold only at these two shops
1771 Wilson Ave. Ravenswood 7471
1039 Lawrence Ave. Ardmore 3362

Robert M. Birck Co.
Exclusive Cleaners & Dyers



Beautify Your Home

For the Home Harmonious Contest

A clean home is a great joy to every home-lover. Frequent cleaning of your rugs, drapes, tapestries, and dining room and parlor furniture makes the home more beautiful and cheerful. We are specialists in home cleaning. For years we have been serving the most exclusive homes and hotels in Chicago. No matter how large or small the job, we will do it satisfactorily and return it quickly to your home. We call and deliver in all parts of Chicago and suburbs.

We Dye Table Linens In the New Pastel Shades

It has been pleasing to note the ever increasing number of satisfied patrons who are dyeing their table linens in the pastel shades which are now in vogue. Results are very effective.

Winnetka Branch
55 Lincoln Avenue
Winnetka 619

Phone Rogers Pk. 0243 4090



Other Phones
Wilmette 619
Highland Park 2695

ROBT. M. BIRCK CO.
..EXCLUSIVE CLEANERS..
Main Office and Works
Phone University 619

"The Race of Kings" Moves Cafe into a Busier Street

Mother and Charlie Start Long Pull to Success.

[Continued from page one.]

row. Just a door south, on the famous alley, was the old Globe, then owned by Mike McDonald, the famous gambler. Across the alley to the south was the Mail. Across the street were the Dispatch, Joe Dunlop's evening paper, and the Record and Daily News. Half a block to the north, on the corner of Washington and Fifth avenue, was the Times, then owned by Mayor Carter Harrison, the elder, and a half a block to the east, on Washington street, was John W. Scott's paper, the Herald. Two prosperous German papers, the Staats Zeitung, owned by Washington Hessing, and the Freie Presse, was also in the immediate neighborhood.

* *

Mother King's Famous Friends.

The new "King's" was much more pretentious than anything the mother and son had yet attempted. It was Charlie's restaurant as a matter of fact. Mother King was getting along in years and willingly passed up the business responsibility to her son, but she never failed to come in the evening and sit with her fancy work beside the cash box, talking with the people as they came and went.

She had been reluctant to leave the old place in "Newsboy's alley." It had come to have a sentimental attachment for her. There she had made some of the most prized friendships of her life, had made the acquaintance of men prominent not only in the local literary scene, but whose names were to become world famous. Eugene Field came regularly, and frequently left his check beside the cash box with a note "Till pay day." Men like Samuel J. Medill, Victor Lawson, Charles Dana, James W. Scott she came to know well. James Whitcomb Riley had been a visitor, and so had the dashing Richard Harding Davis.

Bill Nye she knew and talked to often. Many a local society leader might have envied her that, for they had tried to lionize Nye when he came out in 1890, first, because he was one of the foremost humorists of the day, and second because he came of a "fine old family down east."

This is the way Nye spoke of his ancestors. "Family? Well, I guess! I traced our people back to the European police courts and even beyond that, discovering at last in France our coat of alms; but I lost it from the line where it was airing last summer."

* *

The Whitechapel Club.

It was natural that notables should drift into King's, even though it was a modest bit of a place, for the alley got to be a kind of rendezvous of the nifties of the nineties. Just down a short distance from the restaurant, for instance, was the Whitechapel club. There was scarcely a famous person who came this way between 1889 and 1895 who was not a guest of the Whitechapelers. The club was one of the most interesting ever formed in the middle west. It had a motley membership made up of cab drivers, poets, undertakers, actors, lawyers, physicians and newspaper men. It is said that the only question raised of a man submitted for membership was "Is he a good fellow and will he loosen up?"

Most of the Whitechapelers who patronized King's in the alley continued their patronage after the restaurant was moved to Fifth avenue, but with the larger quarters, the more diversified trade, the place naturally lost some of its character.

* *

Back to the Old King's.

However, after midnight, when the papers have gone to press, King's is still the same old King's. Let's pretend we're young bloods about town in 1895. We've been to a show—McVicker's, probably, and we wander down Madison to Wells. We'll go into King's, have a look 'round and eat something. There are two rooms opened into one with a large entrance door in the center. On one side are tables only; on the other, tables and a horseshoe lunch counter. We'll take the lunch counter side because that's where the reporters come.

That good looking man with the flashing smile who bows to us as we go in with the manner of a grand duke is Charlie King. His eyes dancing, merry, and he says something to us that makes us feel a little merry, too. "Anybody with a manner like that should be a politician," you say. A plump, black haired woman smiles at us over a rose bordered centerpiece she is making.

"No, thanks, Charlie, we'll just take a table clear in the back of the room," we say.

There is a congenial sound of tinkling of glasses, of clanking silver and a strongly pleasing odor of frying ham and of strong coffee. The linen is shining white; the silver still looks new—of course, the restaurant is only two years old.

* *

George Ade.

Plenty of people come in whom we don't recognize, but they are all probably important enough. Charlie talks to them as if they were sultans, and he—well, as if he were Mahomet's high priest. But here comes some one we know. A tall, lanky youth, wearing a low crowned Weber and Fields hat, a solemn expression on his face. He comes down and sits near us, deposits the hat on a clothes tree nearby, and studies the carte du jour with the gravity of a man about to make a momentous personal decision. That is George Ade, a night police reporter.

They will all be coming in now soon—all the night police reporters. "Night police reporters?" you query. "They must be hard boiled gentlemen." Well, let's see. Ade, of course, is one. So is the man just behind him—Arthur Sears Henning. And the dapper, urbane fellow with the correct clothes following was a night police reporter once, too. He is Percy Hammond. With Hammond, and somewhat contrasting with him, is a tall, gaunt figure of a man. His tie is a little askew. His clothes hang on him with the carelessness bespeaking one who cares little about such amenities as fashionable dress. He is more concerned with the vital things of life, such as good wining and dining. His name is Dick Little—yes, R. H. L. now.

The tables are beginning to fill up. There are so many around us we can't identify them all, but even with a hasty glance we can pick out the rest of the night police reporters. There are Charley Erbstein, Henry Barrett Chamberlin, Barney Mullaney, and just beyond them Brand Whitlock, James O'Donnell Bennett. The tall, thin man with the ink stained hands is John T. McCutcheon. The kindly looking fellow writing on the back of the menu card is Finley Peter Dunne. Too bad we can't read what is written there, because it is probably some side splitting yarn of his well known character, Mr. Dooley.

The clock hands fly along. The air is getting heavy with tobacco smoke. We wink at our waitress. She is remarkably responsive to the wink and she is a pretty little thing, too. (Most of the waitresses in King's are pretty.) We get our bill and go out.

Mother King smiles at us with a warm friendliness as we go and Charlie is hurrying to ask us if everything was quite all right. Remarkable man—Charlie.

* *

Charlie's Memory.

The night air outside hits our nostrils with a refreshing coolness. We walk along and talk about the Kings—especially of Charlie. He has a reputation of being a mixer, and no wonder! Anybody, however cold, would thaw before his simple, expansive personality. He is always gay, seems to have no problems at all of his own, or at least never mentions them, and talks to you about yours as if he had a direct personal concern in you. He never forgets a face, and once he has learned your name never forgets that, either. Maybe it is a petty little vanity in us to feel flattered when some one remembers us after only a fleeting acquaintance, but, petty or not, there are few of us who don't respond to it.

There is no question that the food at King's was good and the price was moderate. Many dined there who knew the intricate culinary perfection of Paris and compared the "chicken meuniere" of King's favorably with its counterpart in the old Parisian restaurants. But still the food and the price were not all. It was the genial friendliness of Charlie, greeting you at the door, that made you want to go back. Certainly it made the women want to go back. His laughing eyes caused many a feminine heart to flutter, and it was forever tantalizing to know he was a bachelor.

But he was a man's man, too. Men were constantly entreating him to come to banquets and parties "to liven things up." If there was an awkward lull in a conversation, Charlie would come to the rescue with a joke that would break the spell.

In January of 1901 he came down with typhoid pneumonia, and on the 25th he was dead. Few men have been more lamented. Streams of friends and acquaintances came to the funeral. Lots of complimentary things were said. Probably the most flattering was, "He was never known to be anything but pleasant."

The next installment of "The Race of Kings" will appear in next Sunday's Metropolitan section.

A LA MODE.

George Lawler was bemoaning the passing of the old time waiter who could take an order, give quiet, courteous, attentive service and not expect you to buy him the place before you left.

"It's different nowadays. Just recently I asked for steak, iced tea and pie and the waiter returned with pie and hot tea.

"Where's my steak?" I demanded, "and why did you bring me hot tea when I asked for cold?"

"Keep your shirt on," was the gruff reply. "The tea will be cold by the time you get your steak.'"—Los Angeles Times.

FAMOUS WOMEN of CHICAGO



MRS. JOHN ALDEN CARPENTER.

DAUGHTER of generations of Chicagoans and born to wealth, Mrs. John Alden Carpenter has spent her energies in movements for the development of the city's artistic side. Her skill as an interior decorator has been called upon on many occasions and she has gladly lent her talent, especially to programs with charity making demands. The Arts club and the Scribblers' club have found her always active in their cause. It was her skill that was responsible for the interior decoration of the Auditorium. In fact, Chicago is well sprinkled with her handiwork.

[Photo copyright by Moffett.]

Rosa Raisa to Sing on Radio Tomorrow Night

Will Be Guest Soloist in Family Party.

Rosa Raisa, prima donna of the Chicago Opera company, who will be the guest soloist tomorrow night in the family party program broadcast from W-G-N, THE CHICAGO TRIBUNE station on the Drake hotel, brings to the radio audience one of the superbly artistic bits of salvage saved from the Russian maelstrom—a glorious, dramatic soprano voice. Born of wealthy Jewish parents in Bailystock, Poland, in 1893, Rosa Raisa passed through the tortures of Jewish persecution as her father's fortune became depleted, and finally escaped, after bitter hardships, to Naples, where she arrived as a young girl with nothing but a loaf of stale bread, a bundle of ragged clothing—and a voice.

Today she is one of the foremost sopranos of the concert and opera stage and occupies a distinctive position in the field of modern ingenue singers because of her type—that of a soprano of the old "grand style," like Nordica and Patti. But two decades of work and struggle lie behind her.

In Naples she abandoned the study of dentistry, which she had started with a cousin in Poland as her father's fortune waned, and fought her way to recognition as a singer under Madame Marchisio. After singing in Milan, Rome, and other Italian cities, she appeared at Covent Garden, London, and was instantly successful. Her voice attracted the attention of the great Campanini and it was he who first brought her to the United States.

The family program tomorrow night will have only two parts instead of three, as heretofore. The first part will include a symphony orchestra with Roderic Graham as conductor and Madame Raisa as soloist. The second part will feature a concert band under the leadership of Patrick Conway, with Madame Raisa in one group of two numbers. The entire program will be devoted to popular classics, ballads, and light opera numbers, and, in addition to W-G-N, will be broadcast over twenty-nine other stations from the studios of the National Broadcasting company.

Hawthorne Radio Club Elects its Officers for 1928

At one of the largest meetings ever held by the radio club at the Western Electric Company's Hawthorne works, J. N. Becker was elected president for the ensuing year. Other officers chosen were T. H. Daniel, vice president; E. F. Zenner, secretary, and E. G. Brown, chairman executive committee. The new president brings to his position the benefit of many years' experience in radio, being a pioneer in the field of radio broadcasting. Mr. Becker owns and operates amateur station 9HQ.

SING TONIGHT AND TOMORROW



NANETTE GUILFORD [Kay Photo.] — CHARLES HACKETT [Moffett Photo.] — ROSA RAISA [B. A. Aiwell Photo.]

THREE stars of grand opera who will be heard in programs tonight and tomorrow over W-G-N, the Chicago Tribune Station on the Drake hotel. Mr. Hackett, assisted by Miss Guilford, will give the Kent program broadcast tonight, while Mme. Raisa will be the guest artist in the family party program, a regular Monday night feature.

Jane Addams to Speak Tonight at Sunday Club

Miss Jane Addams, founder of Hull House, is to be the speaker at the Sunday Evening club in Orchestra Hall at the Lincoln anniversary meeting tonight. Miss Bertha Bidwell, president of the Illinois League of Women Voters, will have a place on the program which the Union League club and other civic organizations will be represented. Miss Addams' address on the subject "Governmental Efforts Toward World Peace" will be broadcast by WMAQ.

The Sunday Evening club service will come on the air at 7 o'clock with a solo by Mabel Sharp Herdien, followed by the informal Bible talk by Clifford W. Barnes. At 7:40, Stanley Martin, organist, will give a twenty minute recital, after which the main meeting begins. A new anthem by Clokely, entitled "Lincoln," will be sung by the choir of 100, under the direction of Edgar Nelson. Negro spirituals and patriotic numbers will comprise the music program, including the favorite "Swing Low Sweet Chariot."

PROBABLY NEVER AGAIN.

A belated report brings news that radio reports of the Army-Navy football game were heard in northern Africa.

TO TALK



MISS JANE ADDAMS, nationally known head of Hull House here, who speaks tonight at the Sunday Evening club.

Mountaineers of India to Get Jazz Music Via Radio

[Chicago Tribune Press Service.]

BOMBAY, Feb. 11.—Jazz music is to penetrate the hidden tracts of the Indian hills. A Bombay merchant has donated ten complete sets which are to be installed in the forests of Central India, seven among the Bhil tribes in the Satpura range, and three among the Khonds of the central provinces.

One set equipped with a loud speaker, will be installed in the courtyard of the temple of Vindhya, where the mountain goddess of the Bhils is worshipped. The effect of latest jazz tunes coming through the ether, upon the dances performed before the shrine of the goddess, is being watched with considerable interest.

In the case of the Khonds, the donor has recognized their war like qualities in specifying that not jazz, but the soothing melodies of India be broadcast to them, so as not to excite their already overwrought temperaments.

DO BIG BUSINESS.

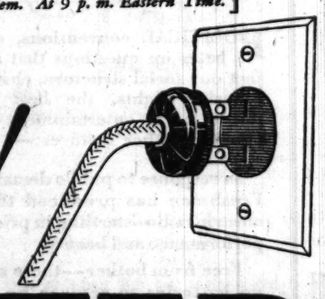
The radio dealers of San Francisco and vicinity sell more than $2,000,000 worth of radio sets and supplies a year.

NO LICENSES REVOKED.

As yet no broadcasting station license has ever been revoked by the radio commission.

[Enjoy Kolster Radio Hour of Famous Composers every Wednesday evening over the nation-wide Columbia Broadcasting System. At 9 p. m. Eastern Time.]

The economy of quality!



KOLSTER

*All-Electric**

RADIO

FOR EXAMPLE: Below is the six-tube full electric (battery-less) Kolster Radio. Console Cabinet of walnut with special built-in cone speaker. Price, less tubes, $250

On the right is the six-tube table model electric (battery-less) Kolster Radio, enclosed in attractive walnut cabinet. Price, less tubes, $160

* Kolster Electric Sets use the new A. C. tubes. No batteries of any kind required. Operated solely on A. C. house current (100-120 volts—60 cycles). Indoor or outdoor antenna.

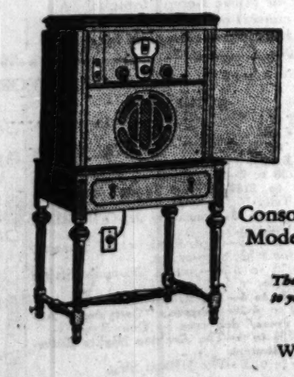
Kolster battery-operated models range in price from $89.50 to $375. There is also the Kolster Power Cone Speaker at $175. Reasonable time payments if desired on all Kolster equipment.

A price for a radio set means nothing by itself. But what you get for the price means everything. In Kolster Radio you get more for every dollar you invest.

If you place complete confidence in your own judgment, go to any radio store this evening and simply say, "Play a Kolster Electric for me".

And when you use your Kolster you will appreciate fully the wisdom of your decision—the economy of quality!

Kolster is the economical radio



Console Model

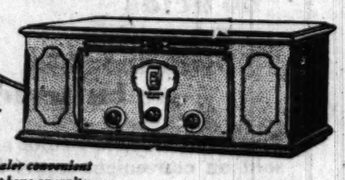


Table Model

There is an Authorized Kolster Dealer convenient to you. For his name and address 'phone or write:

Triangle Electric Co., 600 W. Adams Street, Chicago, Ill.
Wakem & McLaughlin, Inc., 225 E. Illinois Street, Chicago, Ill.

A Product of Federal-Brandes, Inc., Newark, N. J.

© 1928, Federal-Brandes, Inc.

KOLSTER
A C Radio
Beautiful 6-Tube Console, Complete
$277.50 A YEAR TO PAY
Small Down Payment
NOTHING ELSE TO BUY

We shall be glad to make a substantial allowance on your old set. Come in and ask about our liberal terms.

BRYNMAWR RADIO SHOP
5605 Ridge Avenue
at Bryn Mawr and Broadway
Ardmore 2917

Authorized
Kolster Dealer
Easy Terms
THOMAS MUSIC HOUSE
(Open Evenings)
826 Belmont Ave.
at Clark St.
Lake View 1819

Bremer-Tully
COUNTERPHASE RADIO
"Results have been truly remarkable" writes

PAN-AMERICAN LIFE INSURANCE COMPANY
C. D. COREY, VICE PRESIDENT IN CHARGE OF FIELD WORK — NEW ORLEANS, U.S.A. — December 27, 1927

Bremer-Tully Manufacturing Company,
520 South Canal St.,
Chicago, Ill.

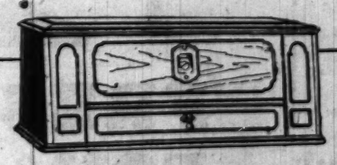
Gentlemen:

The latitude and altitude of New Orleans create atmospheric conditions that make radio reception of a satisfactory nature very difficult. We tried out the highly advertised receiving sets that are considered standards of excellence but the reception was so unsatisfactory that we discontinued our efforts. I had about given up the idea of owning a radio entirely when I met an electrical engineer in Cleveland and he was so insistent that I could get good results from a Bremer-Tully set under any conditions that I decided to give one of your receivers a trial.

I recently purchased your 8-13 Receiver and your new B-T Speaker. The results have been truly remarkable. Under anything like favorable atmospheric conditions we can bring in any of the big stations in the country. The super-stations come in so loud that it is necessary to cut down the volume considerably. The mechanic who installed the set said that we might expect an AC hum but it has failed to materialize. Your direct socket unit has performed perfectly.

Just a word about the dial. It is a revelation to my friends when we set the dial on the published wave length of a station, turn on the juice and there it is. We do not know of any other receiver that will do this.

Sincerely yours,
C. D. Corey



Counterphase 8-13 A-C Electric The Set Used by Mr. Corey

Just Plug into the Light Socket. Music—Marvelous Music—Is Yours on the Instant

"Better Tuning," our 80 page booklet, tells the Counterphase story in detail. Send for it!

Name _____
Address _____
City _____ State _____
T-18

BREMER-TULLY MFG. COMPANY
520-532 So. Canal St. Chicago
Tune-in W-G-N Tuesday 7:30 p. m. for Bremer-Tully Program

Radio to Become Great Factor in Moving Trains

Engineer and Conductor on Freights Can Talk.

American railroads plan to go rapidly forward in the next five years in establishing radio communication for handling freight trains, R. H. Aishton, president of the American Railway association, has informed the federal radio commission.

Experiments in communication between the locomotive and caboose of a freight train and between the office and switch engine in a big railroad yard have indicated radio service is reliable and economical, Mr. Aishton told the commission.

The greater efficiency and safer handling of freight trains must necessarily result in a saving of time and consequent reduction in the handling cost of the nation's freight and the improvement of this service, he said.

Most Desirable Waves.

The development of train radio communication, using low power tranmitters, has proceeded in the short wave band of 109 to 130 meters, G. T. Stanton, chairman of the radio committee of the railway association, said. Experiments have indicated that these wave lengths are the most desirable for train service, he added.

"This is due to the fact that the antenna is limited in length by conditions governing its mounting on the locomotive or caboose," Mr. Stanton said.

"The efficiency is very low, due to the high absorption of radiated energy by the steel mass of the locomotive and the steel parts of the caboose. Wave lengths substantially above this band would require antenna of such length as to be impossible of mounting upon railroad rolling stock, or would require loading to such an extent that the already inefficient radiation would be reduced."

Would Avoid Interference.

Any substantial increase in the wave length also would place this service near the lower limits of the broadcast band and might cause some interference with broadcast receivers near the railroad right of way, Mr. Stanton asserted.

Attempts have been made to determine whether or not interference with broadcast programs can be caused by the train sets. A test was made recently at Richmond, Va., when an impromptu program was broadcast by the train transmitter for one hour.

Frequent announcements were made that this program was from the train, and all persons hearing the program were requested to report reception. Mr. Stanton says not a single report was received. Only one case of interference was reported, and upon investigation the set was found to be a regenerative receiver made in 1922. The voice from the train was faintly heard as the train passed within 300 feet.

Radio aids materially in the elimination of train delays occasioned by lack of communication and reduces the time consumed in performing switching operations, recalling flagmen and starting trains, Mr. Stanton declares. It also provides a means of notifying the engineman in cases of emergency to stop the train.

The Detector Tube Is the Heart of a Radio Receiver

Like the human heart, the radio tube detector is the life valve of a receiver.

A popular belief that a detector merely "detects waves emitted from a broadcasting station" is only partly correct. It not only detects, but rectifies, making up its most important duty.

Rectification is essential, because a transmitter sends out a current whose speed of vibration or frequency is too high for the ear to pick up. This frequency is lowered by the detector.

To perform its part efficiently the tube has three elements, a filament, a grid, and a plate.

When the A battery heats the filament negative electrons are thrown off. The plate or collectors, which is positively charged by the B battery, collects these negative impulses, following the electrical law that opposites attract.

The grid, which is a mesh of fine wire inserted between the filament and the plate, is the governor or regulator. The current reaching the detector is alternating at a high speed, having both negative and positive phases. It is the duty of the grid to let only the negative half pass to the positive plate.

The action of the grid is something like that of an automatic interrupter, opening and closing he plate circuit thousands of times a second. It is this relay action which prepares the music and voice for the ear of the listener.

$5.00 Down
Balance in Small Payments
on the new Freshman
All-Electric Models
FREE Installation and 1 Year's Service
Authorized FRESHMAN Dealer
Satisfaction Guaranteed
Braverman's
RELIABLE FURNITURE
2626-28 Lincoln Ave.
BITTERSWEET 1798-9
Open Tues., Thurs. and Sat. Evenings.

AUTHORIZED
Freshman Dealers
North Town Radio Shop
4710 Lincoln Ave.
(Corner Leland Ave.)

INSIDE THE LOUD SPEAKER

By Quin A. Ryan, W-G-N Announcer

DOGGONE those lectures that the announcers read off between orchestra offerings! You know:

"Good evening, ladies and gentlemen. This is station WASP, and tonight we are presenting Josef Meyerboomboom's famous Concerto in B still. Of all of Meyerboomboom's works—when he did work—this work is acclaimed as his greatest.

"Tonight, as the concert opens, you will hear a prolonged sizzling by the clarinets, which depicts the friars in the act of frying. The story, of course, is familiar to you all—the tale of the timid little match girl who early falls in love with a Norwegian. The Norwegian is in reality a rathskellar, but no one suspects it at first.

"The violins surge upward then in a mighty wave, followed by the clatter of hoofbeats on the kettle drums. The scene, you know, is now the roller skating rink, and Alfred, the wigmaker, enters from the left, making faces at the Confederate soldiers. Here you will notice the woodwinds and oboes panting furiously and two gentlemen in the balcony coughing.

"After the first movement of this delightful concerto comes the second movement, which is a kind of flank movement. The cornets and trombones are heard blaring in an ecstasy of melody, which represents the whimsical scene on the fire escape. Little Bethyl, the flaxen haired child, has stolen three hot cross buns and is hiding from the band of Republicans who have pursued her ever since their convention in Los Angeles. There comes a lone wail of a tender flute, which you can take to mean anything you darned please, and then a perfect crescendo and allí-oopo of majestic music closing the second movement.

"After the intermission the 'cellos and the concertinas are discerned heralding the approach of the Corn Borer, in a frenzy of martial harmony. The Corn Borer strides into the scene, but plants himself in the wrong seat, and the peasants laugh loud and long. The latter is illustrated by the quaking of the saxophones and zithers. Finally the old witch turns out to be a golden lamp post in disguise, and the real daughter of the new king—so there is feasting and merry making throughout the land—and the concerto ends in an avalanche of heavenly music played slightly pistachio. I thank you. Don't forget to send for our free booklet on



bicycle riding. The music will now start."

WELL, SIR, if everybody else is going to write a song about going home back home to Rhode Island and Mammy, then we're going to write a song, too. It seems to us that Idaho is a state that has been plumb neglected. Let's tune up our lyres and smack the string for Idaho. Hey-hey!

"I gotta gal lives 'way out west
An' of all my cookies she's the best.
In her little old sunbonnet
With the yellow ribbon on it,
She lives 'way out on the Idaho farm
With a flock o' freckles on her arm.
Mammy—Mammy!
And that is why I say:

CHORUS:

O, you should see my Idaho Ida hoe.
She's my Ida and I'm her Joe.
She looks so sweet the birds sing tweet
When Ida hoes Idaho's biggest beet.
I wanna go back to Ida and stay forevermore,
Where the fields of cotton grow 'round the cabin door.
I'll be so happy
When Ida shows that Ida knows—
I wanna see my Idaho Ida hoe!"
(Dum-deedle-ump-dum—dum-dum!)

WHILE THE radio is now going into the matter of education full blast it would be a good thing if this new miracle could pep up the old methods of teaching. We suggest a course in the dynamic salesmanship system of teaching Latin, for instance. Here's one day's lecture by the dynamic professor of the radio:

"Well, here we are again, boys and girls. Wonderful day, isn't it? I've got a great little proposition in Latin today that I'm sure you're going to fall in love with.

"You're looking charming today, miss—I mean this little lady down here in the first row. In fact, you all look wonderful! Health is wealth, they say, and we must all be on our toes every minute of the day. Up and at 'em all the time!

"Tackle your lessons and throw 'em for a loss! Slip 'em an uppercut and a solar plexus, and show 'em you're the master! Go after 'em with rod and gun and whip 'em to a frazzle! Sink or swim, do or die, and never give up the ship!

Worry is only imaginary—nothing daunts the man who tries—go at your task with a will—and an apple a day keeps the doctor away!

"Now, take this proposition. It says on page 4 of our Latin text that 'Gallia est omnis divisa in partes tres.' Now, if you'll just set your



minds hard on that, you can knock it for a goal!

"Come on—let's go—call your football signals—and hit the line! It's a Latin line, and an easy one! Sic 'em! Let's have some pep! Who's got it?

"Come now, let's snap it up! Faster! Faster! Think fast! Let's go!

"What's the matter? Try again. Keep your mind intent on that line from Cæsar! Come on, now; gotta have some pep! Don't give up! Step on the gas!

"Hasn't anybody got it yet? Remember our mottoes! Now, dive in and smack that line for a ten yard loss! Keep saying to yourself, 'Every day in every way!' Think hard! Now, let's try again. Say to yourself that you're going to put this over, and nothing can stop you! One, two, three—go!

"It's a rare and beautiful language—Latin is. Nothing like it this side of Italy. It's a tongue that has come down through the ages. As easy as all get out! It's just begging you to learn it! Come now—what am I bid on this line from Cæsar? Who's going to be the lucky one? Whoever gets the line first, you know, receives a fine, big shining mark of 100! Let's go! Don't give up the ship! Fight, fight, fight."

$5.00 Down
ON ANY RADIO
Balance in Small Weekly Payments
FREE 30 Day Trial Installation and Service
Liberal Allowance on Your Old Radio
AUTHORIZED DEALER
Freshman
Radiola, Atwater Kent, Sonora, Zenith, Federal and Sparton
Call Us for Immediate Delivery
LINCOLN 7520
The LEVINSON'S SPORTING GOODS Co.
3004 W. NORTH AVE.
OPEN EVENINGS



the air is full of stirring events

POLITICAL conventions, debates on questions that affect our social structure, championship fights, the best in music and entertainment—countless other features:—

In response to public demand Freshman has produced this electric radio—startling in price, performance and beauty.

Free from bother—there are no batteries to replace or to charge. Not even an eliminator that needs watering or that requires periodic changes of acid. You get your power right from your light socket.

The Freshman Equaphase system of stabilization assures quiet, undistorted reception under all conditions.

Four condenser construction—floating tube shelf—and other features—develop extreme selectivity, sensitivity and volume.

One illuminated dial, calibrated in wave lengths, for simplicity of operation. A large cone speaker, handsomely screened—in the correct position for the best possible reproduction.

The model illustrated, G-1, is priced at

$129.50
without tubes

no acids
no water
no trouble
no batteries

Freshman Electric Radios are sold on convenient terms by authorized dealers everywhere.

FRESHMAN EQUAPHASE ELECTRIC RADIO

CHAS. FRESHMAN CO., Inc.
Freshman Bldg. New York
2626 W. Washington Blvd., Chicago

W-G-N RADIO PROGRAM

(416.4 Meters—720 Kilocycles)
The Chicago Tribune Station on the Drake Hotel
SUNDAY, FEBRUARY 12

The Parade of the Sunday Features



They pass in review before you . . . over the parade ground of the air! Leading the procession of music-makers is Aladdin and his winding caravan, while Oriental flutes wail their greeting. And here are the Arabian Nights Entertainers . . . one of them is singing! It is Walter Pontius, the golden-voiced tenor from the concert halls! And there is one who waves a baton . . . Alfred G. Wathall, whose special arrangements bring you the music of the living dead . . . Herbert's "Fortune Teller" . . . Ganne's "Extase" . . . Delibes' "Coppelia" . . . and other eternal classics, blended in this great radio symphony!

Charles Hackett Sings in This Operatic Hour



CHARLES HACKETT
Famous Tenor

Marching through the night in our radio parade comes Charles Hackett, renowned tenor of the Chicago Civic Opera. And with him is another famous singer from the opera stage . . . Nanette Guilford, Metropolitan soprano. You'll hear them both in this one great hour . . . the Atwater Kent program at 8:15.

The Story of a Wandering Musician!

Antonin Dvorak, he of the fiery genius and the age-old wanderlust, is the subject of "Our Music Room" tonight! His struggle for recognition—his years of writing—his years of wandering—are old as the spoken accompaniment to the great music from his pen you hear tonight! The famous "New World Symphony" based on themes typically American, product of his years in this country . . . and half a dozen other great compositions of the man are yours in "Our Music Room" tonight! A vast concert orchestra and vocalists will interpret his program for you!



KATHLEEN RYAN
Sings in "Music Room"

Piano Playing by a Master



EDWARD BARRY
Pianist

The sound of a grand piano . . . echoes of the great masters . . . Schubert . . . Beethoven . . . Liszt! Edward Barry is offering his weekly half hour piano recital on W-G-N! Classic melodies, familiar tunes, a grand concerto, a heavenly sonata, these are the things in which he specializes! You can hear him today between 1 and 1:30 o'clock. . . . And after that, Mac Sattley, radio impresario extraordinary, who scours the big town for its most likeable songbirds! His half hour 'twixt 1:30 and 2 o'clock will be an after-early-dinner treat! And there's Henry Dixon's Hawaiian Trio with the plaintive melodies from the land of pineapples. This afternoon, 2 o'clock.

They Knew Lincoln

The old settlers . . . veterans of the Civil War . . . friends and neighbors who knew him in Springfield . . . will tell you about the whimsical young lawyer that nobody dreamed would become President . . . at 4 this afternoon! They'll sit in the W-G-N studio, these pleasant old people, and talk to you about *their* Abraham Lincoln!

And a Dozen Other Evening Things of Interest!

There's the Million Sing at 6 o'clock . . . twenty lusty minutes of community sing with all the old time favorites! Uncle Quin's Punch and Judy Show for the children, with all the comic animals and the train ride for lucky youngsters to top it off! The Old Fashioned Almanack, with its curious, interesting lore, and the Bible reading, and lively music! Then there's Frank Roberts, the young tenor, and the W-G-N Salon orchestra at 10:40 o'clock! A parade of the best features!

Tomorrow Night!
Henry Selinger, master of the singing violin, in still another of those classic recitals! And the Salernos, Italian troubadours, and a concert orchestra that's simply grand!

VOTE FOR YOUR FAVORITE W-G-N FEATURE

AFTERNOON

- ☐ 12 to 1—Uncle Quin reads The Tribune Comics to the children.
- ☐ 1 to 1:30—Piano recital by Edward Barry.
- ☐ 1:30 to 2—Mac Sattley's Half Hour.
- ☐ 2 to 2:30—Henry Dixon's Hawaiian Trio.
- ☐ 2:30 to 3—Songs by W-G-N Mixed Quartet.
- ☐ 3 to 3:15—Capt. Frederick C. Mensing with his harp-zither.
- ☐ 3:15 to 3:30—Joseph Zisman's String Trio.
- ☐ 3:30 to 4—The Salernos.
- ☐ 4 to 4:30—Lincoln's "Gettysburg Address," delivered by Quin Ryan.
- ☐ 4:30 to 6—The Arabian Nights Entertainment.
- ☐ 6 to 6:20—The Million Sing.

EVENING

- ☐ 6:20 to 6:50—Uncle Quin's Punch and Judy show.
- ☐ 6:50 to 7:30—Old-fashioned Almanack; Bible reading; dinner music by Drake ensemble and Blackstone quintet.
- ☐ 7:30 to 8—Musical program.
- ☐ 8 to 8:15—"Auld Sandy."
- ☐ 8:15 to 9:15—Atwater Kent hour, featuring Charles Hackett, tenor.
- ☐ 9:15 to 10—Our Music Room; Dvorak.
- ☐ 10 to 10:10—Tomorrow's Tribune.
- ☐ 10:10 to 10:20—"Sam 'n' Henry."
- ☐ 10:20 to 10:30—Concert Orchestra.
- ☐ 10:30 to 11—Frank Roberts, lyric tenor, in songs, assisted by the W-G-N Salon Orchestra.
- ☐ 11 to 12—Popular program of song and dance novelties.

NAME.....
ADDRESS.....
(Clip and mail to W-G-N, Tribune Tower, Chicago.)

From Bananas to Bach, Trend of Radio Music

Climbs from Syncopation to the Classics.

Pittsburgh, Pa., Feb. 11.—From "Yes We Have No Bananas" to Bach's "Air on the G String." From "red-hot" syncopation to the dignity of the classics.

That, according to Victor Saudek, conductor of the Little Symphony orchestra at station KDKA, has been the evolution of musical taste among radio listeners since broadcasting became an established institution a little more than seven years ago. And there is no one, perhaps, whose opinion on such matters is entitled to more respect than is Mr. Saudek's, for he, as head of the first orchestra ever organized exclusively for radio broadcasting, has been presenting concerts over the air nightly for more than five years.

Early Fans Demanded Jazz.

When dinner concerts by the Little Symphony first became a regular feature, Saudek says he and his fellow musicians became the target for a volley of caustic correspondence. "If you want anybody to listen to you, lay off the high-brow junk," a typical letter said. "Give us something peppy, like 'Red Hot Mamma,'" said another.

After a few months, however, a majority of the fans asked for folk songs. The Stephen C. Foster melodies and love ballads were requested more frequently than any other. "When You and I Were Young, Maggie," was one of the favorites. Another was "Silver Threads Among the Gold."

Light opera, notably Victor Herbert's works, next came into favor with the listeners. Saudek began to receive hundreds of letters requesting selections from "The Red Mill," "Sari," "The Chocolate Soldier," and the entire list of Gilbert and Sullivan works.

Standard Music.

It was about three years ago when an overwhelming sentiment in favor of "standard" music made itself manifest. For a period of many months selections such as "The Overture to 'Poet and Peasant'" and "The Overture to 'William Tell'" lead in popularity.

For the last year or more Saudek's programs have been made up almost exclusively of so-called semi-classical and classical music, and he says there is no doubt that this is the type of music his listeners now want. Every mail, he says, brings letters begging him not to cheapen his programs—a distinct contrast to the general attitude of five years ago. The most frequent requests are for the various classical serenades, minuets, intermezzi and ballets, and also for classic airs from the popular symphonies of Haydn, Schubert, and Mozart.

Modern Airs Unpopular.

"The elevation of public taste within five years has been astounding," Mr. Saudek says, "but the radio audience is not yet prepared for the highest musical literature, such as complete symphonies by Beethoven and Brahms. Nor is the public yet ready to hear modern music, from the pens of such composers as Ravel, Stravinsky, Honegger, Milhaud, Di-Villa, Schoenberg and Bela Bartok. It is sad but true that if we were to feature such works our audiences would be decimated in short order."

Rocky Mountain Towns Arrange Own Programs

Denver, Colo., Feb. 11.—[Special.]—An unusual method of determining what kind of music its listeners want has been adopted by KOA here. It allows the listeners to arrange a complete program once each week.

Each program is arranged by listeners in some town in the Rocky mountain region, assisted by its local paper. Listeners send the paper names of selections they want played or sung, the paper sends in the names of selections for which the demand is greatest, and staff artists at KOA present the program.

In many instances leading musicians come from the town sponsoring the program to take part in the broadcasting. Approximately 30 such programs have been broadcast by KOA. The idea has proven so popular that there is now a long waiting list of towns throughout the region that have asked to arrange a program.

RADIO AS LIFE SAVER.

Radio will be an important topic of discussion at the Safety of Life at Sea conference to be held in London early in the autumn.

THE RADIO CLEARATUNER
"COAST TO COAST"



IT TUNES YOUR AERIAL
Will Help You Get Those Distant Stations
We guarantee greater distance, greater volume, greater selectivity, less static, less interference and better tone quality.
Money back if not satisfied.
Price $1.00, sent postpaid anywhere.
RADIO CLEARATUNER CO.
806 Gardner Bldg., TOLEDO, OHIO

WANTED— Women and Girls who are lovers of color to send for FREE copy of publication entitled "COLOR NEWS." $5000 in Prize Contest for those who are willing to use a little energy in this connection—No Selling. Just Recommending. If you like, you can recommend SUNSET COLOR and DY-TINT, the new 10c tint, you can enter this Contest. Inclusive: High School Girls—Y. W. C. A. Girls—Write Dept. R. North American Dye Corp., Mt. Vernon, N. Y. Final Contest Closes May 15th. Cash Prizes in Three Contests $1,000. "Ambassador" Prizes; $1,000 "Dealer" Prizes; $1,000 "Buyer" Prizes. Prizes announced January 1st, 1928. Nation-wide. Get there's a big Radio Program Tie-up to this contest.

Here's Tuesday's Play in Radio Bridge Lesson

Expert Demonstrates Value of Seizing Opportunity

THE sixteenth of a series of twenty radio auction bridge games will be broadcast Tuesday from W-G-N, the Chicago Tribune station on the Drake hotel.

Each game of the series features Milton C. Work and Wilbur C. Whitehead, New York experts, in association with players from other cities in America and Canada, the contestants in the sixteenth game being R. R. Richards of Detroit, founder and first president of the American Auction Bridge league, and E. J. Tobin of Chicago, secretary and treasurer of the American Auction Bridge league, playing against Mr. Work and Mr. Whitehead.

Following are the advance hands for game sixteen:

MR. TOBIN.
S—4 3
H—K 10 5 4 3
D—K Q J
C—J 4 3

WHITEHEAD.
S—A 5 7 5
H—A J 8 7
D—8
C—K Q 10 9

N. W. E. S.

MR. WORK.
S—None
H—Q 9 6 2
D—9 6 5 4 2
C—A 7 6 5

RICHARDS—Dealer.
S—K Q J 10 9 6 2
H—None
D—A 10 7 3
C—8 2

TWO bridge stars from the west—Mrs. C. E. Traver of Salt Lake City and James G. Stanley of Denver—met Mr. Work and Mr. Whitehead in the radio game broadcast last Tuesday from station W-G-N.

Mr. Stanley was the south player and dealer. His cards—spades, 4; hearts, A, 4, 2; diamonds, A, 7, 5, 3; clubs, 10, 9, 6, 4, 3—did not permit him to bid. Although he held two quick tricks, he had no medium by which he could convey that information to his partner. Had his five card suit been headed by one of his aces, a bid would have been justified; but a four card suit headed by an ace and without another honor is too weak to bid with any such hand as his. As Mr. Work explained, in commenting on the bidding of this hand, four card suits rarely are bid unless the hand contains the three top honors [ace, king, queen] or two of them plus a side trick; and, except with an occasional freak hand, three suits should be stopped to warrant a no trump.

Mr. Work, west, of course bid one heart on: Spades, 9, 7, 5; hearts, K, Q, J, 10, 8; diamonds, 8, 6, 4; clubs, A, K.

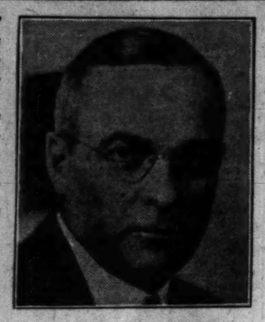
RAISES HER PARTNER

Mr. Whitehead, north, made a defensive bid of one spade on: Spades, K, J, 10, 8, 6, 2; hearts, 6; diamonds, K, Q, 9, 2; clubs, 7, 5.

Mrs. Traver's holdings of: Spades, A, Q, 3; hearts, 9, 7, 5, 3; diamonds, J, 10; clubs, Q, J, 8, 3, enabled her to raise her partner's hearts to two. Mr. Whitehead's spade bid made her ace-queen of spades almost surely good for two tricks; she also had four trumps, assistance in clubs, and only a doubleton in diamonds. It requires more strength to raise from one to two than from two to three, but Mrs. Traver had ample for even the more exacting raise.

Mr. Stanley and Mr. Work passed, as did Mr. Whitehead, also. His defensive spade bid had been made with minimum strength, and having received no encouragement from his partner, he could not go on. Mr. Work, therefore, became the declarer, with his contract two hearts.

Mr. Whitehead, north, led the king of diamonds. Mrs. Traver spread her hand for the dummy, and Mr. Work played from it the 10 of diamonds. Mr. Stanley, south, after some very clever thinking, played the ace of diamonds, taking his partner's trick. Mr. Stanley counting two probable tricks in diamonds and a sure trick with the ace of trumps, realized that but one trick more was needed to save game. He saw that he could obtain that trick by ruffing a spade, provided, as was probable, that declarer had another diamond. Mr. Stanley therefore overtook the first diamond trick in order to lead his singleton spade, well knowing that his partner would understand the play. Mr. Work played the 4 of diamonds.



JAMES G. STANLEY.

LEADS SINGLETON

Mr. Stanley immediately led his singleton 4 of spades; Mr. Work played the 5; Mr. Whitehead the king, and dummy won with the ace.

Dummy led the 3 of hearts; Mr. Stanley played the ace; Mr. Work played the 10, retaining the 8 spot so that Dummy's 9 could be used as an entry if occasion required; Mr. Whitehead played the 6.

Mr. Stanley led the 3 of diamonds; Mr. Work played the 6; Mr. Whitehead the queen; dummy the jack.

Mr. Whitehead, just as Mr. Stanley had foreseen, caught the import of Mr. Stanley's overtake of the first lead of diamonds, followed by his lead of a spade up to the major tenace in dummy. This play fairly shrieked the fact that Mr. Stanley's spade was a singleton. Therefore Mr. Whitehead did as he was expected to do, by leading the jack of spades. He played the jack in order to force dummy's queen and establish his own 10, and at the same time give Mr. Stanley the requested chance to ruff and save the game. Dummy covered with the queen of spades; Mr. Stanley trumped with the 2 of hearts; Mr. Work was forced to follow suit with the 7 of spades.



MRS. C. E. TRAVER.

MAKES THREE HEARTS

Mr. Stanley then led the 4 of clubs: Mr. Work played the ace; Mr. Whitehead the 5; dummy the 2.

Mr. Work proceeded to get the last outstanding trump. He led the king of hearts; Mr. Whitehead discarded the 2 of spades; dummy played the 5 of hearts; Mr. Stanley the 4 of hearts.

Mr. Work then led the king of clubs; Mr. Whitehead played the 7; dummy the 8; Mr. Stanley the 3.

Mr. Work next led the 8 of diamonds; Mr. Whitehead followed suit with the 2; dummy trumped with the 7 of hearts; Mr. Stanley played the 5 of diamonds.

Dummy led the good queen of clubs, permitting Mr. Work to discard the 9 of spades. Mr. Stanley, south, played the 6 of clubs and Mr. Whitehead, north, discarded the 6 of spades.

Mr. Work then spread his hand, displaying three trumps for the three last tricks, which the opponents conceded as winners.

Mr. Work, therefore, made three odd at hearts, scoring 24 points in the trick score, and 80 points in the honor score for four honors in one hand.

Even the most expert players are helpless against a distribution like that shown in this hand, when the opponents are on the alert to seize the opportunity for a defensive play like that made by Mr. Stanley.

Authorized North Side Dealer
All Models of
Atwater Kent
Lincoln Music Shop
4716 Lincoln Ave.
Phone Ardmore 3230

2,300,000 English Pay Radio Fee

[Chicago Tribune Press Service.]

LONDON, Feb. 11.—There has been an increase of 188,261 in the number of British licenses issued for broadcasting privileges from January to November, 1927. At the end of November the total number of licenses issued was 2,366,520, which is believed to represent an actual listening body of between ten and twelve millions.

5.00 Down
ON ANY RADIO
Balance in Small, Weekly Payments
FREE 30 Day Trial Installation and Service
Liberal Allowance on Your Old Radio
AUTHORIZED DEALER
Atwater Kent
Radiola, Freshman, Sonora, Zenith, Federal and Spartan
Call Us for Immediate Delivery
LINCOLN 7820
The LEVINSON'S SPORTING GOODS Co.
5000 N. NORTH AVE.
OPEN EVENINGS

Get Better Radio Results with the Willard POWER UNIT



The NEW Willard "A-B" Power Unit

operates from your lamp socket. Supplies both "A" and "B" current for all sets up to ten tubes. Turns ON automatically when you tune in—OFF when you are through. Licensed under patent Nos. 1,455,141 and 1,635,117. Has full approval of Underwriters' Laboratories.

LET *Broadcast Music Tell You—*

Listen to violin broadcast with your radio operating under its present power. Change like a flash to Willard Power. Back, forth, as often as you wish. Can you imagine a finer way to find the power supply that will do the best job in your set? Your Willard dealer will show you how. See him today. Set the time for your demonstration.

Willard RADIO POWER

ASHLAND Battery Service
N. W. Corner
Ashland and Lawrence
Sunnyside 7044
We Pick Up and Deliver

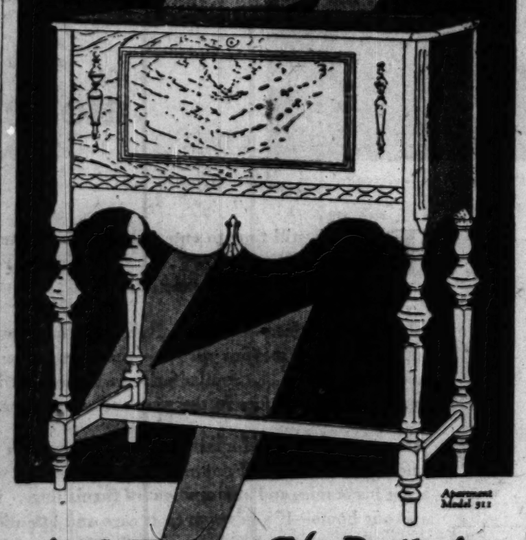
FOR THE BEST
Battery Service
Call
R. & R. Auto Supply Co.
3614 BROADWAY
Bittersweet 2775

THE OLDEST
Willard Service Station
ON BROADWAY
CALL US
Hollywood Garage
DAY AND NIGHT SERVICE
5656 Broadway Edgr. 8673-4

Bittersweet 5642
Bassett & Schupp, Inc.
BATTERIES for EVERY USE
EXPERT RADIO SERVICE
(Water and testing free on batteries brought in)
3941 Broadway

Radio Batteries Recharged, 75c
We Call and Deliver
Free testing on all makes batteries
MADISON BATTERY STATION
Rogers Pk. 5966 6323 Broadway

Kellogg A-C Radio



Apartment Model 312

A-C Tubes *No Batteries*

Licensed under application for letters patent Radio Frequency Laboratories, Inc. (R. F. L.)

The utmost simplicity in operation.
Nothing to think of but turning the switch.
But, more than that—
Glorious tone!
Furniture that will grace the finest homes.
And the Reliability that comes with a product of a strong, permanent institution.

The Kellogg A-C Tube — The Heart of Kellogg Radio

For name of Kellogg dealer nearest you, call or write Kellogg Switchboard & Supply Co., Chicago
Manufacturers and Chicago Distributors
Becker Bros. Electric Corporation, 23 N. Jefferson St., Chicago
Distributor for Northern Illinois and Northern Indiana

ATWATER KENT RADIO



the new A·C·set

Why don't we boost it harder?

AFTER a few days' experience with the new Atwater Kent A. C. set, radio listeners say to us:

"You didn't tell us half when you said this was a good set. It's more than good. It's a wonder! Why don't you boost it harder?"

We do boost it. The trouble is that words cannot tell the whole story. A few evenings in your home—that's the way to find out—from the Atwater Kent 37 itself.

It is so small you can place it anywhere. The cord that brings the power from a lamp socket of the house lighting system (at a cost of only a fraction of a cent an hour) is more than ten feet long—giving you your choice of position. The unusual design and the soft glowing beauty of the satin finish please everybody.

Now for listening!

With a tiny gold switch you snap on the power. With the FULL-VISION Dial you summon the programs. It's magic—this FULL-VISION Dial. You see it all at a glance. You jump from station to station in a split second. It's like hitting the bull's-eye with every shot!

And the tone! When you realize that the re-creative genius of this set does full justice to the voices of the artists and the music of their instruments, you will marvel how such perfection can be attained.

Raise the lid!

For your answer—raise the lid and make a closer examination than you had time for in your first eagerness to see what the set would do.

You will see how the space-saving compactness of the set has been accomplished—how the cabinet is so constructed that it completely shields the electrical assembly inside—how the power supply is doubly shielded—how every visible part is beautifully made and finished. You will know it to be a fact when we tell you that the parts you *don't* see—even the tiniest of them—have received equal attention. You will know that all this counts in the performance of the Atwater Kent 37—in your lasting satisfaction.

How they talk about it!

Lasting satisfaction! You *must* have it. That is why we match every working part of every receiver—why we put every receiver through 222 tests or inspections—why many parts are tested for accuracy to a fraction of a thousandth of an inch—why every tenth employee in the whole 15-acre Atwater Kent factory is an inspector or tester.

That is why so many people—veterans of radio and novices—have bought this new self-contained A.C. set—why many are buying two sets for different parts of their homes—why they're telling their friends about it and the astonishingly low price made possible by big-scale production—why, almost overnight, the Atwater Kent 37 has become the most popular radio in the world.

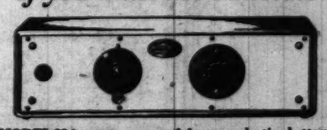
Try it. You'll see!

Model 37

The astonishing price of the new, six-tube, FULL-VISION Dial, self-contained A. C. set includes everything except tubes and a speaker. No power accessories required—no batteries, no charger. For use with 110-115 volt, 60-cycle, Alternating Current. Uses six A. C. amplifying tubes, and one rectifying tube.

$88 without tubes

If you must use batteries



MODEL 33 is an extra-powerful, extra-selective battery set. Designed for use where unusual results are necessary but A. C. electricity is not available. FULL-VISION Dial. Solid mahogany cabinet. Six tubes required. Price, without accessories, $75.

Also Model 35. Shielded cabinet. Six tubes required. Price, without accessories, $49.

Atwater Kent Radio Hour every Sunday night on 23 associated stations
Own Dial Receiver Based under U. S. Patent 1,514,668
Prices slightly higher West of the Rockies



Model E Radio Speaker $24

Radio's truest voice. All parts protected against moisture. Comes in a variety of beautiful color combinations.

ATWATER KENT MFG. COMPANY
A. Atwater Kent, President
4700 Wissahickon Avenue Philadelphia, Pa.

ALL
Atwater Kent Models on Display
Visit Our Showroom Without Obligation
WITZEL MUSIC CO.
Lincoln Avenue
Corner of Berry and Grienview Aves.
Open Tues., Thurs. and Sat. Eves.
Lakeview 0967 TERMS

FREE
Home Demonstration of the New 1928 A.C.
Atwater Kent Radio
Convenient Terms
Call or Phone
LAKEVIEW 0087-9755
Immediate Delivery to All Parts of the City
O. R. MARTIN CO.
3158 N. Clark St.
Open Every Evening

$50
For Your Old Radio Set
toward the purchase of a new All-Electric A. C. radio—Console model.
Now is the time to get rid of your obsolete radio with the troublesome charger and run-down batteries.
Rose Radio Shop
3601 Broadway
Buckingham 5058

Atwater Kent Model 37
Terms as low as $2 Per Week
Immediate Delivery to Any Part of the City
Ziv Furniture Co.
336 W. Division St.
Diversey 0237
Open Thurs. and Sat. Eves.

Antique Jewelry Is a Modern Fad

Smart Woman of Today Wears Her Grandmother's Gems



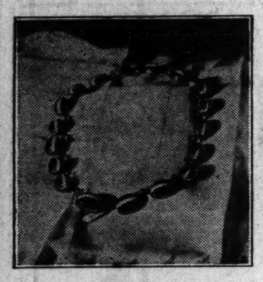
A set of old garnets! What a treasure for wear with the white chiffon evennig frock. Earrings, pin, and necklace are all the same color, each stone beautifully matched, and well under $200 for them all. They are more than a hundred years old.



A rope of coral for the neck, with tassels of coral, too. Two bracelets and a pair of earrings. All are made of the finest beads and are a delightful watermelon color. They look as though they might have been stolen from a pirate.



The red planet—Mars, in garnets as beautiful in color as rubies, because the pendant was made in the days when they backed stones to make them more brilliant. It can be worn as a pin or a pendant.



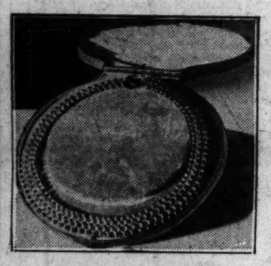
Imagine the labor that went into the making of this chain of old agates. Each piece is exactly like the other, black with white stripes, and polished beautifully. A stunning accompaniment to the black and white costume.



The craze for antique jewelry makes this Empire set of gold with blue enameled stars and pearl centers a real find. The large piece is a brooch, the two small ones are earrings, and the medium sized one is a pendant, but could be used as a clasp for pearls.



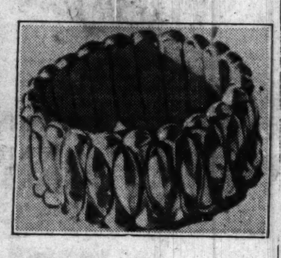
Among Victorian treasures this cross has a high place. It is of beautiful design in gold set with turquoises, which are now the latest desire of every woman's heart since Paris has acclaimed them.



A gold necklace of a rare sort because the workmanship is practically obsolete. Each link is made separately and then put together by hand. It is not heavy and is old gold in color and metal.



This beautiful old brooch is like a flower, it is so delicately worked. It looks like some of the gold work on early Italian altar vessels. In the center are some amethysts of an especially lovely pale color.



A heavy gold bracelet of fine workmanship. It was made about eighty years ago. It is somewhat flexible and the design looks as if it might have been inspired by some of the goldsmiths of the middle ages.

Shoppers' Service Tales

Write us a brief note telling what kindly deed in store or shop won your patronage. The Tribune will pay $2 for every story published. Address Shoppers' Service Contest, Chicago Tribune.

Wanted to Make Them Right.

Last year at the January sales I bought a pair of shoes at one of Chicago's prominent stores. Not being particularly in need of them at the time, I put them away until about the next July. After wearing them a few times I found they were rather uncomfortable, so I took them back to the store to see whether they could be made easier to wear. After looking well at the shoes, the head of the repair department told the store manager nothing could be done to make them more comfortable for me, as they were evidently made on the wrong last to suit my feet.

Much to my surprise the manager called a salesman and told him to fit me with any pair of shoes I wanted. I finally chose another pair of the same value as those I returned, and with no extra expense and with all courtesy, these were forwarded to me.

Needless to say, I shall always go to this same store whenever I need new shoes. M. F.

Showed Understanding.

One day my sister offered to treat me to a soda, so we went into a shop near a movie theater. After the waitress had taken our order, sister discovered she had left her coin purse in her other handbag at home, so she rushed over to the fountain and told the proprietor she would have to cancel the order, giving the reason.

To her astonishment he smilingly said, "You may have your soda and pay me the next time you come to a show."

It was the first time she had been in the shop and I had been there but once, but as he had saved us from a most embarrassing moment we decided that such courtesy deserved more of our trade. A. M. G.

Generosity Appreciated.

We had been trading at a combined grocery and meat market. When my sister fell ill it was necessary for us to buy a marrow bone every day to make soup for her. The owner of this store said he could not sell us the bone only, but it was necessary for us to take the meat also.

As we had no use for the meat, we tried a different butcher and he was kind enough to let us have the bone without the meat. More than that, he saved us one every day and gave it to us for nothing.

Needless to say, we now give him our entire meat trade. M. C. H.

CHICAGO BACHELORS



ROBERT H. ALLERTON.

HOW Robert H. Allerton has managed to remain single is one of those things that can't be explained. Perhaps the imposing sum of his eligible qualities has made the girls too anxious. Besides being affable and charming, characteristics which make him a most desirable dinner guest, he belongs to all the most exclusive clubs in town, including the Casino, the University, Saddle and Cycle, Racquet, and the Arts club, and is one of the city's most important patrons of the arts. He is a trustee of the Art institute, and recently the Agnes W. Allerton galleries for textiles and decorative arts, given to the institute in memory of his stepmother, were opened. You can't go very far in the institute without encountering some of the many gifts he has made. He has also made numerous trips abroad to select works of art for the institute. And that's to say nothing of his stunning estate at Monticello, Ill., where he has entertained large and highly enjoyable house parties. [TRIBUNE Photo.]

PAINT and WALL PAPER direct FROM FACTORY TO YOU



Save 50% to 75%

WE make our own paint and varnish, and retail direct to you from our factory, saving you the middleman's profit. Come to our store and make big saving on your paint and wall paper needs. You cannot beat our prices in Chicago. We deliver to all parts of the North and West Sides.

Flat or Gloss Paints, 16 colors, also white. Best quality, per gallon... $2

LINSEED OIL (Boiled) 100% pure, per gal.... 90c

TURPENTINE, 100% Pure Gum Spirits, per gal. 75c

VARNISH (Floors, etc.), best quality, per gal. $1.19

WALL PAPER

A selection of more than 300 patterns, all priced at 50% saving to you.

Bedroom and Living Room paper as low as, per roll.. 5c

Borders, per yard, 2c up. Ask your painter to show you our sample books.

Ralph D. Kelley

1534 Belmont Ave.,
Just East of Lincoln Ave.
Phones Buckingham 6888-6889

GLASSES REPAIRED WHILE YOU WAIT

DR. V. A. GREENE

Optometrist and Optician
A Complete Optical Parlor
Established 1918
7016 N. CLARK ST.
Phone Rogers Park 0630
WE DO OUR OWN GRINDING

Advertise in The Tribune

Man's Waist Line Moves Up; Plaits Decreed by Tailors

LONDON.—(AP)—Man's waist line has gone up a notch. The idea is to give the tailors more opportunity to display their art at plaiting.

All the London tailors are now pleating trousers, especially for the younger bloods.

Every perfectly good pair of trousers should have plaits round the waist band, aver the tailors, as the pleats tend to give a good "hang" to the trousers and an appearance of fullness which is so much desired.

As to the question of the high waist line, the Savile row tailors point out that if the jacket has three buttons the use of the center button only will enhance this effect. As a consequence the center button alone of the younger generation is buttoned, while the others are free.

Trousers remain about the same length at the bottom, being generally turned up, with a width of eighteen to nineteen inches.

A FINANCIAL WIZARD.

Philanthropist—"What would you do with a nickle if I gave you one?"

Hobo [sarcastically]—"Get a new suit, mister, an' some supper, an' a night's lodgin', an' breakfast, an' dinner tomorrow."

Philanthropist—"My good fellow, here's a quarter. Go and support yourself the rest of your life."—Vancouver Province.

A BOOMERANG.

"How do you come by that black eye, George?"

"O, our Jersey cow has a playful habit of flicking her tail while I'm milking her, so yesterday I tied a brick on the end of it to keep it down!"—Northern Daily Telegraph.

HOTEL LAWRENCE

4725-27 Malden Street

(2½ blocks to Lawrence Ave. L, Surface and Bus Lines)



See This Sample Room Today

For Greater Hotel Value!

A SPECIAL invitation to business people living in Chicago Hotels! On January 15th we told you of the wonderful value of the new Hotel Lawrence. Since that time 158 business people have made their home here. You are invited, without obligation, to see for yourself the special features of this new hotel. Chicago's greatest hotel value may be seen here at $12 up, with private bath. Truthful advertising and real honest value are responsible for our great success.

HOTEL LAWRENCE

4725-27 Malden Street. Longbeach 6300

Ownership Management

10 SPECIALS

Which You Should Take Advantage of in Our

Going Out of Business Sale

Choice of men's sox, values to $2.50	27c Pair, 4 prs. for $1.00
Choice of men's shirts, values to $5.00, plenty of white broadcloths (silk not included)	$1.69 Ea., 3 for $5.00
All underwear, union suits or 2-piece, featuring Vassar, the best made	½ Price
Tuxedo and dress vests	½ Price
All neckwear—four-in-hands and bows	½ Price
Knickers and golf hose	½ Price
Every bathrobe, robe, or house coat	½ Price
Every hat or cap	½ Price
All $35, $40, $45 suits and overcoats	$17.95
All $50, $55, $60 suits and overcoats	$27.95

This opportunity to buy dependable merchandise at such reductions will not last long now. It behooves you to buy and lay away for future use.

Ambrose J. Krier

haberdasher

1030 Wilson Avenue

Positively Quitting Business

. . . CASH PRIZES FOR ARTISTIC HOMES!



$2,000 in your district alone!

THERE is still time to enter The Tribune's new HOME HARMONIOUS CONTEST! . . . You may still win a prize on the artistic merits of your home!

$2,000—33 prizes—will be given for the most artistic home interiors found in your district—the north side of Chicago and north suburbs! . . . Similar prizes will be awarded for the most artistic home interiors in the west and south districts.

Home may be a small apartment or a many-room house . . . Size and luxuriousness will not matter . . . Interiors will be judged on color harmonies and arrangement of furnishings. If you take pride in your home—if you've given it care and attention, The Tribune now offers you a chance to win official recognition of your good taste as well as a generous cash reward! Read the rules of the contest carefully, then simply fill in and mail the coupon printed below!

RULES of The Tribune's "HOME HARMONIOUS" Contest

The Tribune will pay $6,000 in prizes for the best arranged and most attractive home interiors in Chicago and suburbs, houses or apartments.

There will be grand prizes of $500 and 32 smaller prizes for each of the three sections—north, south and west.

Homes must be occupied by the contestant.

Persons engaged in the occupation of interior decoration or allied pursuits will not be eligible.

Contestants will be notified before judges make their visit.

Each home will be judged upon its merits as a whole—not upon the value of any particular piece of furniture, hangings, pictures, rugs, etc. Designs, color combinations, arrangements, etc., will be taken into consideration by the judges.

District judging committees will visit each home. The final judges will visit the twelve best arranged homes which have been chosen by the district judges.

The only requirement in entering the contest is to fill out the coupon, mail it to the Home Harmonious Contest, Chicago Tribune, Tribune Tower, and your home will be visited by the judges. The coupon must show the contestant's name, address, and telephone number.

Contestant need not be a reader of The Tribune.

Chicago Tribune

THE WORLD'S GREATEST NEWSPAPER

Watch the Metropolitan Section of your Sunday Tribune for details and further news of the Home Harmonious Contest!

Tribune Home Harmonious Contest

Cut out this coupon. Fill in your name, address, and telephone number on the lines below. Mail direct to HOME HARMONIOUS CONTEST, Chicago Tribune, Chicago, Illinois.

NAME.....

ADDRESS.....

NORTH..... SOUTH..... WEST.....

TELEPHONE.....

METROPOLITAN SECTION

Chicago Sunday Tribune.

THE WORLD'S GREATEST NEWSPAPER

Special Features and Radio

W— FEBRUARY 12, 1928.

Women Rush to Enter $6,000 Home Makers' Contest

OUR TOWN

Intimate and Friendly Bits About the Neighbors

TWELVE benign café owners seem to be in what is colloquially called a hot spot. Whenever the boys tell Ol' Ed Yellowley how their customers impose on them by toting liquor into their emporiums Ed just laughs and laughs.

* *

Dr. and Mrs. C. W. Hopkins of Evanston recently were guests of honor at a dinner given in Rochester, Minn., by the Mayo brothers. Dr. Hopkins has been chief surgeon for the Chicago and North Western railway for 25 years. President and Mrs. Sargent accompanied them on the trip in the president's private car.

* *

St. Elizabeth's Day nursery has moved to the new home, 1146 North Franklin. The property at one time was the residence of Msgr. Edward A. Kelly.

* *

Frank W. Kirchhoff, the w. k. tailor, is just back from a convention in Montreal. Mr. Kirchhoff says the problem of how to get a two pants suit for a fat man out of an imported woolen bolt is as acute as ever.

* *

Many of the 800 Chicagoans who went to New Orleans recently to see a hoss race are back in town, thoroughly sympathetic with the great fight the south is leading against the demon rum. Many say now that they have the southern viewpoint they'll never take another drink.

* *

SPEAKING of statistics, if anybody was speaking of statistics, what do you suppose is the gross amount of time lost per week by persons who stand spellbound for hours at a time watching steam shovels and excavating crews?

* *

Gerhardt F. Meyne, prominent contractor, and his bride, the former Hilda B. Brown, have left for a two months' honeymoon tour of the West Indies. They will be at home to their friends after April 15 at the Belden-Stratford.

* *

Ruth Huelster Williams was toastmistress and Nancy Brown Woollett, Eleanor E. Perkins, Ruth F. Canary, Margaret Henry McAdow, and Marion E. Merrill were the principal speakers at a Founders' day banquet of the Chicago Alumnæ Association of Delta Gamma last Monday. The affair was held in the Grayling grill. Grace Austin Armstrong and Lou Bryan Reed

[Continued on page two.]



Once upon a time all Mike Hughes, our most exalted and supreme maharajah of the constabulary, had to worry about was police business. In those days a chief of police was a chief of police, and you could bestow your own titles on "bluecoats" of lesser rank. The picture shows Mike back in 1912 when he was a sergeant at Grand Crossing station.

99 Prizes to Be Given for Best Interiors Seen

Mrs. Leeds Mitchell Heads Committee in Charge.

By Margaret Stevers.

CHICAGOANS take pride in their homes! This stands proved by the enthusiastic response which greeted last week's opening announcement of THE TRIBUNE'S Home Harmonious Contest, with $6,000 in prizes for the ninety-nine residents of Chicago and suburbs whose homes are judged the most attractive and comfortable in their interior arrangements.

Universal commendation has greeted the salient feature of the contest—that all homes would be judged on the basis of how well the homemaker had wrought with the means available, rather than on the basis of absolute beauty alone.

This one feature has stirred the imagination of many with whom we are in touch.

Touches Their Pride.

Mrs. Leeds Mitchell of the Association of Housekeeping Centers says: "They feel it rests the contest upon the fairest and most interesting basis imaginable, the taste and ingenuity displayed in achieving the best home life possible, with ordinary means and under every day living conditions. It touches every woman's pride in her ability to do well with whatever income she has available, and they are keenly interested in matching skill with their friends. I am confident the contest will be a stimulus to richer home life throughout the community."

Others, both in professional circles and among those entering the contest, voiced the same view

Many of the contestants expressed high enthusiasm and are looking forward eagerly to having the judges view their handiwork in creating charming home surroundings.

Mrs. E. S. writes: "Please come and see what a 65 year old lady has done to make an old home snug and cheerful with $130 a month and my hands."

Here is a home created in a hotel: "I am mailing the enclosed coupon at once in the hope that you may find it convenient to visit my home, which I constructed from a series of regular hotel rooms into a semblance of a bungalow, with a walnut library and regular dining room and kitchen."

"MRS. R. B."

Built 70 Years Ago.

Here is an entry that promises to be interesting: "Our house was built in 1858 and was furnished before the war and is quite unusual in its housing so many uncommon antiques. My father came here in 1840—hence the relics of an early age. B. W."

Mrs. W. submits her small house: "Our home of six rooms is a bit unusual as to arrangement and design and has an unusual as well as attractive living room for a small house. It was designed entirely by my husband and me. Would like very much to have it considered in your contest."

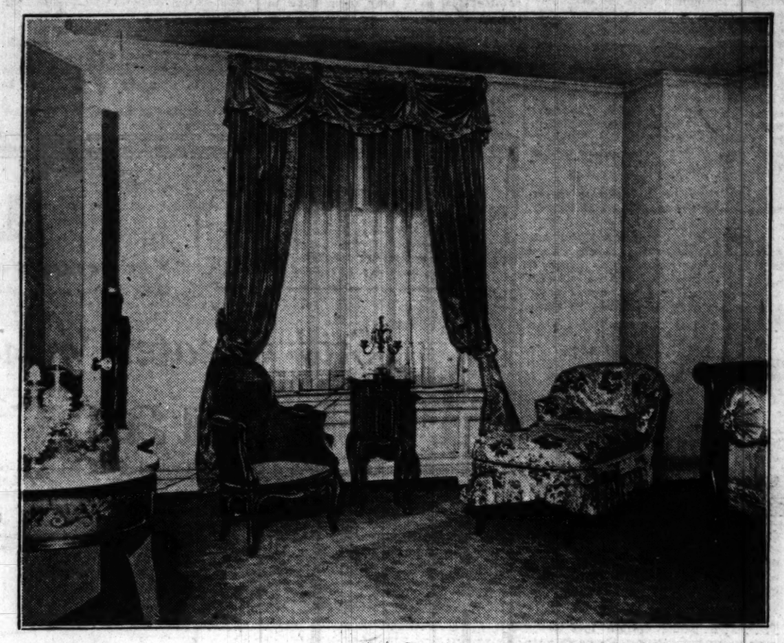
Mrs. P. sends in her entry: "We are a large family of eleven persons and live in a humble home, but would like very much to have you visit and see how such a large family lives on a modest income."

Meanwhile entries have come in from all quarters of the city and suburbs and from communities of almost every range of property value, the most exclusive as well as districts of extreme modest homes. Likewise the entries include large and small apartments, houses and bungalows of all sizes.

As the contest swings into its second week today, the focus of interest among early entries is the question of judging. The committee in general charge of the contest is districting the city and suburbs, and organizing district groups of judges to visit all homes entered in the contest. The groups will meet for luncheon this week, at which time the rules will be explained in detail, together with the

[Continued on page three.]

BEDROOM WITH CANVASED WALLS



THE master bedroom of this apartment at 3800 Sheridan road has canvased walls of soft wary, an excellent background for the color combination of soft rose and blue in draperies and chair covers. The couch bed, a corner of which shows in the picture, has bolsters at each end and a blue brocade hanging against the wall.

The Race of Kings

Mother and Charlie Move Their Restaurant to Busier Spot

The first chapter of this unusual story of success told how Mrs. Mary King, left a widow, began, by serving midnight lunches to Chicago newspaper men, businesses that were to amass millions; how she laid the foundations for the institutions later started and run by her children, Fannie May, Julia King, "Charlie" King, and Caroline Williams.

By Marion Reagan.

FOR a whole year preceding the world's fair there was a bustle of preparation in Chicago—a preparation that was much more than merely material. It was a kind of cultural primping up. Everybody wanted to be ready when the distinguished guests from all over the world should arrive, to show off the town to the best possible advantage. Women especially were taking to the cultural phase of it. They joined clubs, formed new clubs, wrote papers on such subjects as "The Renaissance," "The Florentine Painters," "The Fall of Carthage," "Shakespeare."

In commerce men were priming themselves for the swollen stream of business the fair was expected to bring. Every one predicted it was to be a flood tide of fortune, and he would have been a sleepy business man indeed who did not make some effort to ride in on the wave of it.

* *

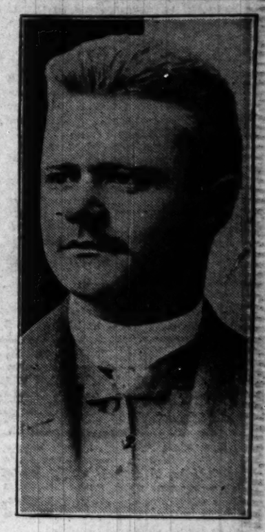
The Kings Move Their Business.

Charlie King and his mother had moved their little restaurant at 119 Fifth avenue to Calhoun place. They had had two different locations in Calhoun place, and while on general principles Charlie contended it was bad business to move too often, still on the eve of the fair he could not resist the temptation "to get out on the street," as he put it. For while the alley way between Madison and Washington streets was dignified by the name of Calhoun place, it was more familiarly known as "Newsboys' alley," and was, after all, just an alley.

It was an alley, to be sure, with as much distinction, as much personality, and as rich a history as any thoroughside of Fifth avenue, just across the fare in Chicago, but from a business point of view there was no gainsaying the fact that a location on a main street would be more desirable. With the new cultural tendency abroad in the town a restaurant boasting of the patronage of literary men would unquestionably be successful.

And so, in the spring of '93, "King's" was moved back to the west street from the original location. It was right in the center of newspaper

[Continued on page four.]



"Charlie" King as he appeared in 1890, about the time he was shaping the career that was to make him a famous restaurateur.

MADIGAN'S STORE NEWS

Interesting Fashions and Happenings Here and There About the Store

A NEW SKIRT AND SWEATER COSTUME

Is Very Fashionable in the New Vogue

A VERY new vogue that enjoys great popularity with those who are fashion first—is the one of the two-piece costume. It is accomplished by using a new plaited costume skirt of flat crepe, with a sweater in a solid color or fancy weave which features the new Student effect. Colors that are most popular are Gooseberry, Marron Glace, Castillian, Tan and Powder. This costume can be had at a very small cost, as the sweater and skirt are priced only at $2.95 each. Its chic effect can be seen in the accompanying sketch.



BODICE TOP AND SCALLOPED BOTTOM MAKE A NEW SILK SLIP

THIS new slip of heavy crepe de chine offers an entirely new lingerie idea! It is finished at the top of bodice with double rim of georgette ribbon while the skirt bottom has a triple scalloped layer of georgette and is finished with picoting. Its beauty is further enhanced with dainty flower buds. It is in white, flesh and peach and is priced at $5.95. It will appeal to the woman of discriminating taste.



MADIGAN BROTHERS

MADISON AT CRAWFORD

Store Hours That Make Shopping Convenient

Daily from 9 A. M. to 6 P. M. and on Saturdays from 9 A. M. to 9:30 P. M.

City Phone: Van Buren 5300. Suburban: Village 8140



Felts Touched with Straw

Are Important in the New Mode

$10

BLACK felt with smart little trims of black straw are in new saucy swagger shape that embody a new chic that is most charming and flattering to every type. These hats are but just arrived and offer the very newest millinery mode. They are priced most moderately.

Millinery—Second Floor.

The Three Cornered Scarf

The Very Heighth of Fashion Adds Color to the Costume



$1.95

THE mode for scarfs is most important now—and the 3 cornered style in bright hued silk is fashion's first choice. There are new colorings and patterns and will brighten, freshen and add color to your costume.

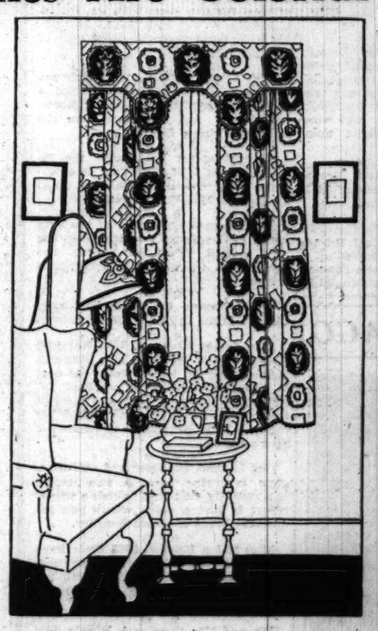
First Floor.

Bright New Cretonnes Are Colorful

Modernistic Designs That are So Fashionable for Home Decorations

$1 Yard

CRETONNES in the new modernistic patterns and bright colors which are so important in the new decorating scheme—they make stylish drapes and slip covers and are most fashionable for use in living room, dining room or bedroom. These are 36 inches wide—sunfast and of wonderful quality.



New Futuristic and Floral Patterns

39c

ANOTHER group of colorful cretonne in futuristic and floral patterns. 36 inches wide and of exceptional value at this price.

Small Chintz Designs Are Attractive

59c

THIS group of cretonnes is in small chintz designs, especially suitable for the bedroom. These are 36 inches wide; priced very low.

Draperies—First Floor.



Buds-Margots and Bows Trim These Silk Chemise

$2.95

A GROUP of exquisite silk crepe chemise offer unusual beauty. They are trimmed with net and applique, thread laces, georgette, margots, buds and bows. They are in waistline, shirred hip and straight-line models. Sizes are 36 to 44. They are very new and very moderate in price.

Second Floor.

New White Broadcloth Shirts for Men

Are Special Values



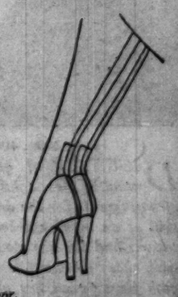
Neckband $1.95 Collar Attached

A FINE, even count, lustrous sheer white broadcloth is fashioned into newly styled, full cut and finely made shirts. At this price Madigan's usual shirt is real value, but these are an unusually outstanding value. You will do well to buy these shirts tomorrow for your men folks—they'll be satisfied. Sizes 14 to 17½.

Men's Section—First Floor.

Unusually Sheer are These Narrow Heel Chiffons

$1.95



GORDON offers this very narrow heel style which is so popular with women who demand fine hose. All silk from toe to top, exceptionally sheer and in the newest spring colors they offer all that is to be desired in fine hose.

First Floor.

OUR TOWN

Intimate and Friendly Paragraphs About the Neighbors.

[Continued from page one.]

entertained the fifty members present with music and song.

* *

Henry Schuemann of 4855 Milwaukee avenue, says he wouldn't have believed it if he hadn't see it, but a youth burst into a restaurant near Jefferson park and said he had been robbed and killed by bandits.

* *

Joseph Delacour and James Bartlett, past and present commanders of Harold A. Taylor post of the American Legion, are engaged on plans for the erection of a memorial that will perpetuate the deeds of Illinois fighting men in the world war. These boys are go getters.

* *

THE women of the Nineteenth Century club of Oak Park dedicated their new $250,000 home last Friday night. Only the name is out of date.

* *

Mr. and Mrs. James T. Gratiot of the Diamond G. and Double Diamond ranches of Du Bois, Wyo., have taken an apartment at the Lake Shore Drive hotel for the winter. Their children, James and Ardell, are attending a private school. Mr. Gratiot is making plans for his annual chuck wagon dinner, an elk steak fry, to his Chicago friends.

* *

All the West Chicago avenue station police who wern't on duty attended the twentieth wedding anniversary of John F. Steib and his wife, Agnes, at their home at 3314 Eastwood avenue, Saturday, Feb. 4. John is secretary to Capt. John Gilbert.

* *

Alvin Wagner, south side real estate man, Mrs. Wagner, Mrs. Violet Cargill, and Mrs. Mary Wagner, taking advantage of the lull in revolutions, have hopped down to Mexico City. While there they will meet Señor Plutarco Elias Calles, Mexico's chief executive. On their return they will stop for a time at Biloxi, Miss.

* *

James Powers, 3415 South Leavitt street, a surface lines superintendent, is accused of assuming an air of superiority since a recent bridge party. Jim is said to be $2.19 ahead.

* *

Attorney Kathryn O'Loughlin, 5730 Blackstone avenue, says 1928 looks safe for democracy; also that you can take that any way you want to.

* *

Helen Donnellan, 7110 Paxton avenue, who is one, says a domestic science instructor is one who can eat her own pies without peril.

* *

Cyrus Sanford, the high sheriff at Woodstock, sets his watch by the 7:40 train every morning. That's optimism.

* *

Business men in the Howard avenue district of Rogers Park are contemplating traffic regulations due to the congestion caused by baby carriages on sunny days.

* *

Alfred Johnson, the gas station man, at Robey street and Belmont avenue could be President, if the kids of the neighborhood could decide. He gives a party for the youngsters in the auto laundry whenever the occasion warrants. Halloween was a red letter day. Valentine's day is coming.

* *

Mr. and Mrs. Alphonse Zimmerman moved in from Evanston last week. They have taken an apartment at 8 West Oak street. Alphonse is the big carpet and rug man.

* *

John J. Burke, who makes bricks at Cicero avenue and 39th street and lives in River Forest, is in Washington to attend the brickmakers' convention.

* *

Mr. and Mrs. Randolph Goebel, 855 East 80th street, entertained fifteen young couples at a Valentine party last night. Mrs. Goebel is one of the season's brides.

* *

John Flude, 6516 Ingleside avenue, when last heard from, was somewhere in the Gulf of Mexico looking for oil with a special radio apparatus. Apparently the set is not confined to oil, for the explorers tuned in on a salt hill said to be worth $1,000,000.

* *

John J. Bresnahan, 4868 North Paulina street, northwest side real estate man, just returned from a business trip in Indiana. John, who is known to this friends as "The Lad of Tralee," says that in Indiana, the politicians get two terms—one in office and one in the penitentiary.

* *

Mr. and Mrs. Oscar M. Spindler of 3976 Lake Park avenue are journeying southward through Florida. They will return when March goes out like a lamb.

* *

Miss Ariel Kruse, 10807 Prospect avenue, departed this week for Patton Hall, a school for girls near Detroit.

* *

Mr. and Mrs. Chester D. Russell celebrated their twentieth wedding anniversary recently at their residence, 6827 Cregier avenue.

* *

Mrs. Raymond R. Luban, 7741 Phillips avenue, entertained sixteen luncheon guests in honor of her sister, Mrs. Mildred Brunn of California, who is her house guest.

* *

Mr. and Mrs. Frank Schneck, 6620 Ellis avenue, have passed the 25th milestone along the matrimonial path. A reception in honor of the event was held at the home of their daughter, Mrs. Roy Evans of Indiana Harbor.

* *

Forty-eight lights twinkled merrily on the birthday cake which was lighted this week in honor of Judge Francis Borrelli at his residence, 6800 Bennett avenue.

* *

On the last day of school prizes were distributed. When Little Robert Landgraf, 648 Melrose street, returned home, his mother was entertaining callers. "Well, my boy," said one of the callers, "did you get one of the prizes?" "No," replied Robert, "but I got horrible mention."

* *

Mr. and Mrs. Jack Fitzmorris, 1357 East 85th street, are preparing for an old-fashioned Irish christening, due to the arrival of Jack Jr. The newcomer has five sisters.

* *

Dave O'Connell, 2453 North California avenue, had an accident with his automobile last week 300 feet away from his own garage. Damage, $300.

* *

FOR years the Bagleys of 1323 Farwell avenue had a reproducing piano in their house. Now they've got a baby grand. The happy event is recorded in the Michael Reese hospital records under date of Jan. 31. It's an eight pound girl.

* *

Jack Carr, the big automobile man of 2484 Milwaukee avenue, who recently succumbed to Cupid's darts, was presented with a 10 piece silver service set by his many friends at a banquet last Tuesday.

* *

Charlotte Hayes, 5951 Lakewood avenue, a music teacher in the Cicero public schools, is planning a trip to Europe at the close of the present school term.

* *

Hearts will be trumps at the Valentine party of the Beverly Hills College club on Tuesday evening, Feb. 14. Cards will be played and Dan Cupid honored with appropriate ceremonies.

* *

Stanley Grant, north side turfman, whose horse, Fred Jr., almost did, at the last Kentucky Derby, says he can imagine no experience more embarrassing than to wake up and hear burglars singing in his cellar.

* *

Peter Hanson, 3039 North Robey street, former deputy game warden, and his two friends, Casimir Kessey and Stanley Lesniak, 2241 Belmont avenue, can still be observed boarding the 8:10 St. Paul each Sunday morning in their weekly quest for blue gills through the ice at Pistakee lake.

* *

The Hyde Park Community center has started its winter session of Friday night dances at Hyde Park High school.

* *

Mrs. Henry Cheney, 6041 Kenwood avenue, is a candidate for state representative from the fifth district, to succeed her friend, the late Mrs. Katherine Hancock Goode.

* *

Assistant State's Attorney Emmet P. Byrne and his bride, formerly Miss Margaret Farrell of East Orange, N. J., are on a month's honeymoon trip to Cuba and the Central American states. The young couple will vote from the Hyde Park district upon their return.

* *

Mrs. Samuel Brown, 8445 Drexel avenue, was hostess Wednesday at a bridge-luncheon at her home.

* *

Miss Ruth Thorning, 3218 Franklin boulevard, a teacher at Carl Schurz High school, recently enrolled as a student in a class of esthetic dancers at a west side school. Miss Thorning's friends plan a gala affair the night she makes her professional debut.

* *

State's Attorney Robert E. Crowe has been appearing at his office with a peculiar kangaroo-like stride. He said he was the father of four small children and got that way from stepping over their toys.

* *

WIVES and friends of the doctors at Washington Park community hospital have organized an auxiliary. Mrs. O. W. Rest, 7619 Kingston avenue, is president. To date no one seems able to confirm the rumor that the busy husbands will be invited to the meetings so that their wives can get acquainted with them.

* *

A group of Chicago lawyers were looking over the list of aspirants to places on the Municipal and Superior court benches. "Who is Chicago's worst judge?" one of them innocently inquired. "Hard to tell," another answered. "There's too much competition."

* *

Matty Hibbeler, 917 Center street, went downtown shopping last Friday.

* *

Attorney Frank McDonnell, who has taken three lessons in French from a correspondence school, was asked if he could carry on a conversation with a Frenchman. "O, no, but I could talk to anybody else who had three lessons," he replied.

* *

Mrs. Harry A. Lyckberg, 4127 N. Richmond street has been ill with bronchitis. Her friends hope for a speedy recovery.

* *

Mrs. Martha Ziehm, 4722 N. Kedzie avenue, is the proud possessor of a new police dog.

* *

Mrs. A. Salisbury, 3501 Lincoln avenue won a beautiful tea towel at her 500 club.

* *

Mrs. Walter R. Miller, 9412 Vanderpoel avenue, has returned from Springfield, where she gave a series of lectures to art students, under the auspices of the Springfield Art association.

* *

Policeman James Murphy of the Woodlawn police station lost seven pounds Sunday evening. Responding to a flash from 63d and Dorchester, where "a man was shot," Murphy carried the 200 pound victim down from a garage roof, only to learn the man was half-shot.

* *

An exhibition of heirlooms more than fifty years old will take place Feb. 23 at 7003 South Park avenue. This show, arranged by the young ladies' class of Emanuel Evangelical church, is under the direction of Mrs. H. G. Schick.

* *

Bruno Minkley, eminent druggist from the loop, has been displaying his gold handled golf clubs daily for the edification of his customers. Bruno turns on the most powerful electric lights in the shop and basks in their rays in order to get a sun burned effect while swinging his clubs.

* *

Sergt. George S. Homer is to be married on Feb. 8, at St. Patrick's church to Yoland Timmons of Seneca, Ill.

* *

Mr. and Mrs. Edward A. Mahlke, 5529 Kenmore avenue, celebrated a wedding anniversary at their home last week. Mr. Mahlke displayed his talent on the banjo to the gathering of guests. Lunch and refreshments were served.

* *

Judge Joseph Sabath, who has heard thousands of divorce cases, says that none of those suing in his court ever seek custody of the old folks.

* *

Conrad Lindermann, 6331 Lakewood avenue, who entered the employ of Charles Netcher in his Boston Store in 1896 as a porter, resigned as buyer of rugs for the same firm on Feb. 4. Lindermann will sail March 15 with his wife for a three months' tour of Europe.

* *

Mrs. A. J. Bartnick, 1271 Clybourn avenue, last Saturday entertained a party of thirty friends at her home. Old clothes and sweaters were the style. It was a Bowery party.

* *

Miss Margaret Dickerson, the famous harpist of Muncie, Ind., is enjoying a visit with her aunt, Mrs. Ruth De Mar, at 1321 Fargo avenue.

* *

Ald. Leonard Grossman of the fifth ward, is the nemesis of smoke in the city council. This, of course, has nothing to do with the anti-cigaret league.

* *

Willie Loewe, the office boy, says Chicago is the capital of Crook county.

* *

Mrs. James Korshak, 3600 Harrison street, wife of the west side druggist, is mourning the loss of Spot, her dog. It disappeared when he heard of Dr. Kegel's ultimatum. With the news of the proposed $100,000 new home for canines, Mrs. Korshak has hopes for Spot's return.

* *

Don L. Omo, the otter and seal man, after returning from a two weeks' trip recently, informed friends a winter resort is just a place where you get different kinds of rotten weather.

* *

Miss Helen Kaplan, 5555 Hyde Park boulevard, has foiled our San Francisco weather, by departing with her father and mother for Hot Springs, Ark.

* *

Mr. and Mrs. Charles A. Woods, 6614 Ingleside avenue, celebrated their twenty-fifth wedding anniversary yesterday. The six children commemorated the occasion by giving mother a nice new broom, appropriately trimmed in silver.

* *

Jim McCormick of Goose Island told the gathering at "Paddy" Bauler's party at Lincoln Turner hall last week that the only man he knew of who had been dealing with the same bootlegger for years was his bridge partner.

A FINANCIAL WIZARD.

Philanthropist—"What would you do with a nickle if I gave you one?"

Hobo [sarcastically]—"Get a new suit mister, an' some supper, an' a night's lodgin', an' breakfast, an' dinner tomorrow."

Philanthropist—"My good fellow, here's a quarter. Go and support yourself the rest of your life."—Vancouver Province.

FAMOUS WOMEN of CHICAGO



MRS. JOHN ALDEN CARPENTER.

DAUGHTER of generations of Chicagoans and born to wealth, Mrs. John Alden Carpenter has spent her energies in movements for the development of the city's artistic side. Her skill as an interior decorator has been called upon on many occasions and she has gladly lent her talent, especially to programs with charity making demands. The Arts club and the Scribblers' club have found her always active in their cause. It was her skill that was responsible for the interior decoration of the Auditorium. In fact, Chicago is well sprinkled with her handiwork.

[Photo copyright by Moffett.]

SLIP COVERS SPECIAL SALE



Your choice of heavy flouth, denim or drapanes. All work guaranteed. A 3-piece set

$18

Estimates free everywhere. All the latest patterns made in the latest styles.

MODERN SLIP COVER CO.
1971 Ogden Avenue
SOUTH SIDE—SEELEY 1755
NORTH SIDE—WEST 7100

Shoppers' Service Tales

Write us a brief note telling what kindly deed in store or shop won your patronage. The Tribune will pay $2 for every story published. Address Shoppers' Service Contest, Chicago Tribune.

Wanted to Make Them Right.

Last year at the January sales I bought a pair of shoes at one of Chicago's prominent stores. Not being particularly in need of them at the time, I put them away until about the next July. After wearing them a few times I found they were rather uncomfortable, so I took them back to the store to see whether they could be made easier to wear. After looking well at the shoes, the head of the repair department told the store manager nothing could be done to make them more comfortable for me, as they were evidently made on the wrong last to suit my feet.

Much to my surprise the manager called a salesman and told him to fit me with any pair of shoes I wanted. I finally chose another pair of the same value as those I returned, and with no extra expense and with all courtesy, these were forwarded to me.

Needless to say, I shall always go to this same store whenever I need new shoes. M. F.

A Kindly Helper.

We were strangers in Chicago and were buying a baby's crib at one of the loop stores. We were paying more than we really wanted to for it.

Just as my husband was handing the clerk the money the head of the department came up, telling us that if we wished she would have the slip dated two days later and send the crib C. O. D., as on that day there would be a sale, enabling us to get it $5 cheaper.

Needless to say, we shop there whenever we can. A. D. H.

Man's Waist Line Moves Up; Plaits Decreed by Tailors

LONDON.—(AP)—Man's waist line has gone up a notch. The idea is to give the tailors more opportunity to display their art at plaiting.

All the London tailors are now pleating trousers, especially for the younger bloods.

Every perfectly good pair of trousers should have plaits round the waist band, aver the tailors, as the pleats tend to give a good "hang" to the trousers and an appearance of fullness which is so much desired.

As to the question of the high waist line, the Savile row tailors point out that if the jacket has three buttons the use of the center button only will enhance this effect. As a consequence the center button alone of the younger generation is buttoned.

Trousers remain about the same length at the bottom, being generally turned up, with a width of eighteen to nineteen inches.

Sentence Sermons

BY THE REV. ROY L. SMITH.

It Is Surprising—

—How many people want some one else to be their conscience for them.
—How much can be accomplished in twenty-four hours of well planned time.
—How much we spend for wants and how little we need for necessities.
—How few do their own thinking and how everybody does his own talking.
—How easy it is to get an education if a youth has enough "want to."
—How hard it is to get into trouble with a friendly man.
—How many people work hard for money to waste.

It Is as Important—

—To be true to your conscience as to be true to your friend.
—To be honest with yourself as to be honest with other people.
—To grow a soul as to grow a [illegible]
—To make a success of your life as to make a success of your business.
—To save your own children as it is to reform the rest of the world.
—To read a few old masterpieces as to read all the latest best sellers.
—To keep the goodwill of God as to be called a "good sport" by the crowd.

Success Does Not Depend—

—Upon chance circumstances but upon yourself, trained and equipped.
—Upon good luck, but upon a right attitude toward work.
—Upon friends, unless it be the friendship of a good conscience.
—Upon something done, but upon something we become.
—Upon the territory we have, but the way we work it.

Open Evenings
For the convenience of those who cannot visit our showrooms during the day we are open Tuesday, Thursday, Saturday Eves. till 10 o'clock.

OLSON RUG CO.

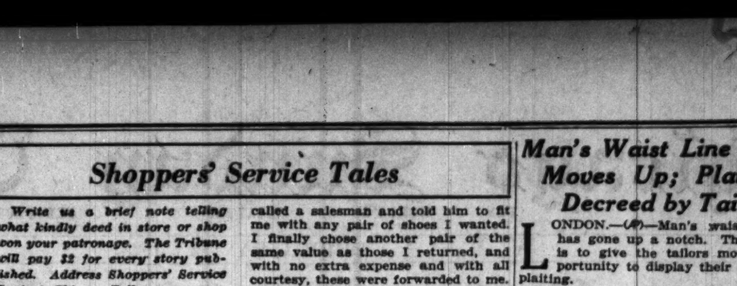
Furniture displayed only at 2800-48 N. Crawford Ave., corner Diversey Ave.
Rug display at either our Monroe Street or Crawford Avenue Factory Showrooms

Easy to Get Here
Take Crawford Ave. car to Diversey Ave. or Milwaukee Ave. car transferring at Diversey Ave. From Cicero Ave. transfer to Diversey bus.

Still Greater Values Are Added for This Week!

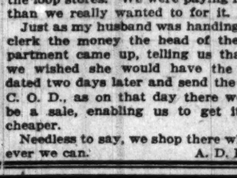
February Furniture Sale

Picture, if you will, a great, vast floor filled with quality furniture . . . carload after carload to choose from! A sale that took months to produce. Only then will you have a true conception of the magnitude of this great selling. This advertisement is an invitation for all thrifty people TO SAVE—besides possessing the finest furniture at prices of ordinary furniture. It also is an urge to visit our mammoth inviting furniture section, personally, and compare the high character of workmanship and design of the values featured with the low prices which prevail during this sale only! We believe that not in all Chicago is there an event to compare with this sale because nowhere is there such furniture whose original selling prices were so low. This is why our reductions up to 35% have so definite a meaning.



Solid Mahogany Mohair Suite

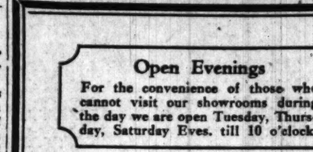
A full sized, luxurious suite that regularly sold for $210. Solid mahogany carved frame covered throughout in high grade Mohair—except under outside arms and back. Linen frieze reversible cushions. Best web construction. Handsomely tailored. One of those rare values that will not be available long..... **$159.50**



Solid Oak 5 Piece Breakfast Suite

Constructed of solid oak and offered in either gray or brown finish. Five pieces—table and 4 chairs. This suite sold regularly for $42.00.

$31.50



Double Da-Bed

Coil spring construction with attractive head and foot ends. Heavy 28 pound layer felt pad, box edge. Choice of Cretonne coverings.

$22.75

Deliveries To Within 50 Miles

Finest Furniture Display on Northwest Side



Over 54 Years in Business



One of Our Factories: 2800-45 N. Crawford Ave.

Now! Our Greatest February Selling of

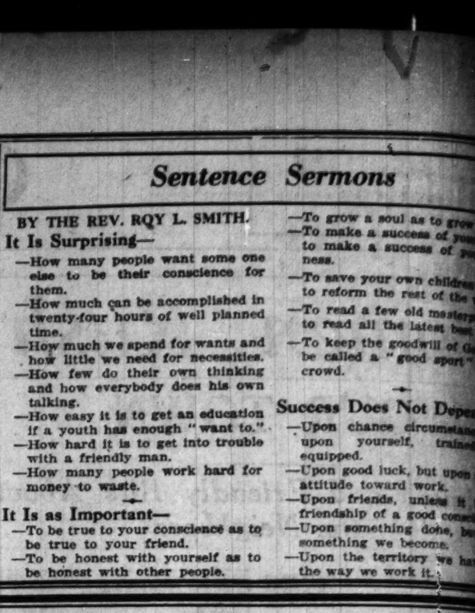
RUGS

Here at our two great factory showrooms, Chicago's largest display—over 6,000 rugs—is being offered at low February prices. Besides the choice high quality rugs of our own manufacture are included the finest creations of the country's leading mills—in all sizes and grades. Come to rug manufacturers for your rugs. Besides the advantage of low price and tremendous selection, buying here means absolute assurance that you are dealing with experts—men whose advice and judgment is backed by 54 years of rug weaving experience.

Rugs Are Displayed at Either
1500-20 W. Monroe St. 2800 N. Crawford Ave.
Furniture Displayed Exclusively at
Our Crawford Avenue Factory Salesroom

Seven Piece $220 Solid Walnut Dining Room Suite

$159.50

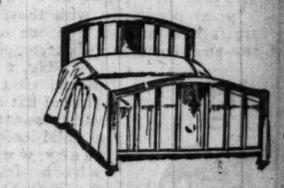


Seven Piece Dining Room Suite

No illustration or words can possibly describe the beauty and quality of this Suite. Solid walnut, with genuine Mohair slip seats. Constructed throughout of solid Walnut. Beautifully finished top of 5-ply built-up veneers. Opens to 6 feet. The base, strikingly artistic and sturdy, will immediately appeal to your sense of values. $220 value.

$159.50

Buffet to match.....$87.50



Simmons Bed
A Great Value!

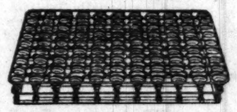
A full size bed of graceful lines and grained a satin-like Walnut. Steel tubing construction with solid steel panel at head and foot, tastefully decorated. A sensational value..... **$13.75**

Hand Carved Solid Mahogany Mohair Suite
Genuine Down Filled Cushions

Though our price for this All-Mohair, solid Mahogany Suite is within reach of all, in quality it embodies features found ordinarily in only the highest priced furniture. The rich hand-carved frame and high quality red Mohair and silk Damask cushions covering form a most striking background to the colorful, reversible linen frieze cushions. Featured regularly at $315.

$249.50

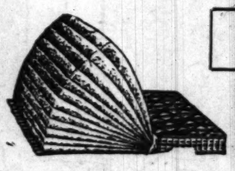
Special February Sale of Bedding! Savings Up to 1/3



Heavy 99 coil, helical tied spring. Fully guaranteed as to quality and construction. Sells regularly at $17.50. Priced special for this sale **$11.50**



Luxurious Inner Spring Mattress with 728 springs, incased in individual muslin pockets. Double thickness felt top, sides and bottom. Four row side stitching. Roll edge. Regularly $37.50..... **$25.00**



All Bedding Guaranteed New, Fresh Stock

Exceptional quality, 55 pound layer felt mattress. Four row side stitching with roll edge and attractive drill ticking. Regularly $22.... **$14.50**



Genuine Butt Walnut Bedroom Suite—Regular $336 Value

Every piece is expertly built and attractively finished with genuine butt walnut veneers, perfectly matched, with veneers of bird's eye maple to lend tone and color. Bed comes in 4-6 size, while the dresser measures 50 inches, chest 46 inches. Mirrors of dresser and vanity are designed to be suspended from cords. Dustproof construction; interiors of solid quartered white oak. Choice of 3 pieces..... **$264.50**

A Small Deposit Holds Any Item

Walter E. Olson, President

OLSON RUG CO.

Open 3 Evenings: Tuesday, Thursday, Saturday till 10 P. M.

Furniture displayed only at 2800-48 North Crawford Avenue, Corner Diversey Avenue
Rug display at either our Monroe Street or Crawford Avenue Factory Showrooms

Making the Home Harmonious — Camera Studies of Well-Arranged Apartments in Various Sections

CHARACTER IN A LIVING ROOM



SEVERAL types of furniture are combined to give a harmonious effect to the living room at 3800 Sheridan road. Gold colored walls, gold and blue hangings, and a deep gold carpet add warmth to the dignity of the handsome pieces of furniture. The lamp shades, in tones of green, rose, and soft blue, provide color contrast.

RED AND BEIGE IN LIVING ROOM



RED is brought into play against a background of gray walls and marble fireplace at this apartment at 7144 Jeffery avenue. A fireside chair of red morocco, red vases, and a pattern of red in the draperies find complement in the beige silk lamp shades and the soft toned oriental rug. A gay touch not shown is a three shelved Chinese cabinet in one corner.

Homemakers Rush to Enter $6,000 Contest

99 Prizes Offered for Best Interiors Seen.

[Continued from page one.]

method of rating all homes entered. The list of judges will be announced soon.

The Committee Personnel.

The points to be observed in judging are being worked out now by members of the general committee in charge of the contest. The committee is as follows:

Mrs. Leeds Mitchell of the Association of Housekeeping Centers.

Mrs. Constant Church Hopkins, chairman of the American Home department of the Illinois Federation of Woman's clubs.

Mrs. Wilbur E. Fribley, president of the Chicago Housewives league.

Miss Lucy Silke, art director of the Chicago elementary and junior high schools.

Andre Rebori, well known architect.

Dudley Crafts Watson, extension lecturer for the Art Institute.

Holmes Onderdonk, manager of THE TRIBUNE'S building department.

Announcement will be made next Sunday concerning the time when judging will commence. Ample notice will be given of each intended visit.

Your Own Taste?

Prominent among the questions asked last week was whether contestants living in hotels could enter the contest. The test here is whether the home represents the taste of the contestant, and thus represents her skill in homemaking. Quarters rented furnished are not eligible.

Another question asked is whether it will be possible to enter now and have time in which to carry through plans for redecorating before the home is judged. This question need cause no worry to any one. The rules provide that homes will be judged on the skill displayed with the means available; and if the regular spring cleaning and redecorating has not been done, due allowance will be made for that. The judges know that no house can go through a winter without wear and tear.

Contestants who are able to do their spring cleaning and redecorating now will have time in which to do so before the judges visit them, but those who find it inconvenient at present will be under no handicap.

Do It Now!

So, all that is necessary for you to enter the contest is to put your name and address and telephone number on one of the coupons and mail it in to the Home Harmonious Contest, CHICAGO TRIBUNE, Chicago. Aside from that, the only further requirement is that you receive a visit from the judges, at an appointed time.

The rules insure every one an equal chance. Then rizes will go to those who do best with the means available, whether ample or modest. It is just a question of how skillful and ingenious a homemaker you are; and surely you are willing to match your efforts against those of your friends.

So, fill out the coupon now and mail it to THE TRIBUNE Harmonious Contest today.

HOME HARMONIOUS CONTEST

Chicago Tribune, Tribune Tower, Chicago.

Please enter my home in the Home Harmonious Contest.

Name .....

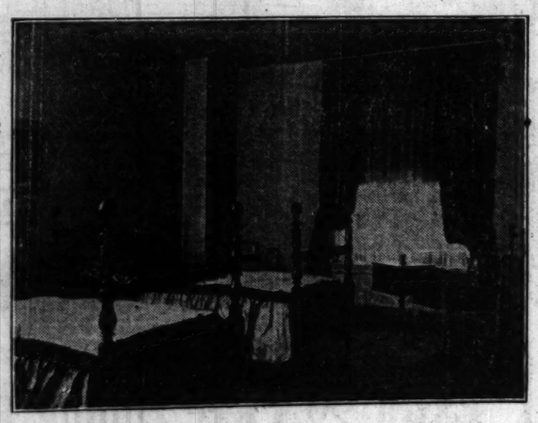
Address .....

North, South, or West?

(Mark X after your section of city)

Telephone Number .....

A CHARMING GUEST ROOM



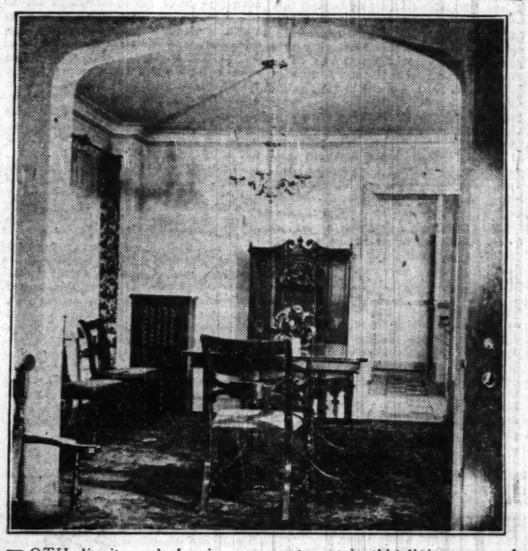
THE soft tones of the maple furniture in the guest room at 3800 Sheridan road are charmingly set off by the hangings of bright glazed chintz, which material is repeated in the pillow covers over the taffeta spreads. A dressing table and highboy are important pieces which do not show in the picture.

FOR SMALL DINING ROOM



THE problem of the small dining room is solved with room to spare by the use of a gateleg table and simple bottomed chairs in this Palmer square home. The scenic paper and blue woodwork add to the spaciousness of this small room.

CHEERFUL DINING ROOM



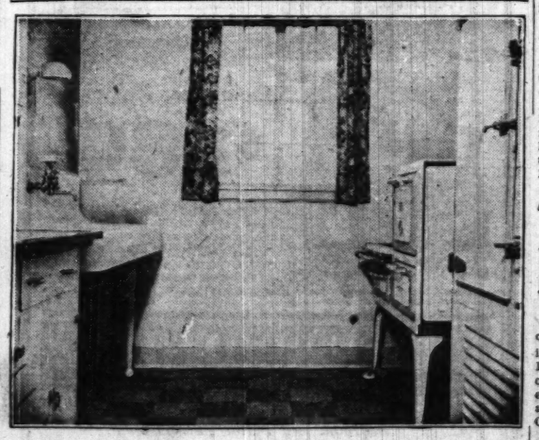
BOTH dignity and cheeriness are apparent in this dining room of the south side apartment. A Chinese rug sponsors the color combination of blue and green, which finds added expression in the hand blocked linen draperies over net glass curtains and in the shrigged chair sets. A floral picture against one wall adds to the whole. The furniture is walnut.

COLONIAL BEDROOM



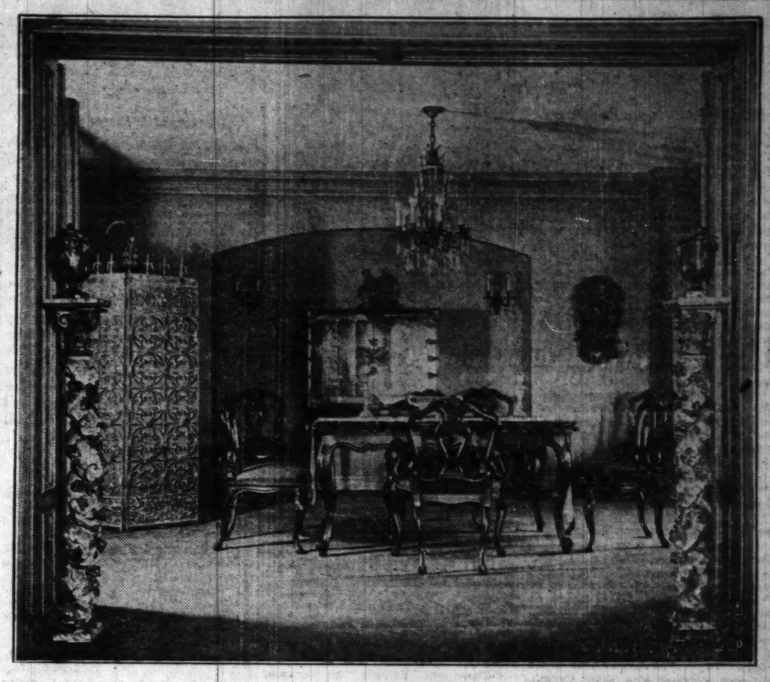
THE severity necessary to colonial furniture makes for a pleasant, if not frilly, bedroom in this Palmer square apartment. The candlewick spread, hooked rugs, a walnut chest of drawers, and a ladder-back chair combine in harmonious effect. The curtains are blue gauze.

IN A SPOTLESS KITCHEN



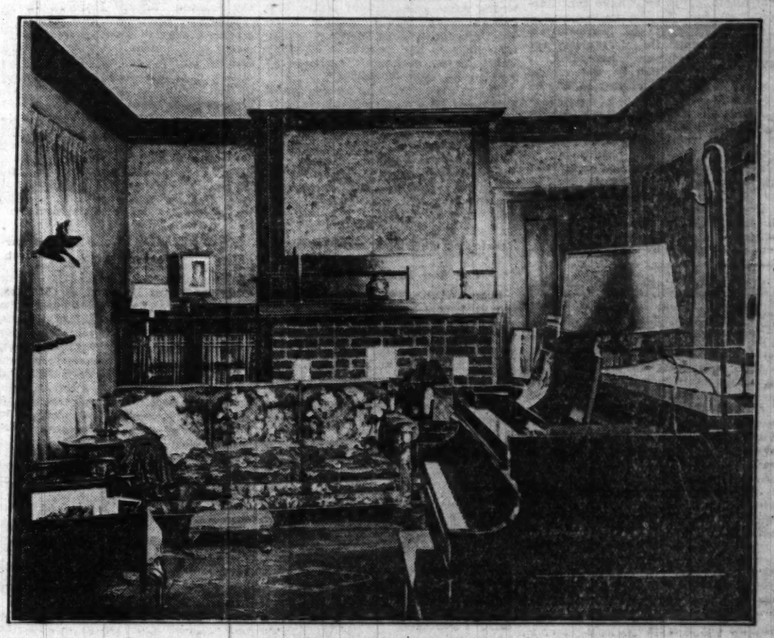
ONE would necessarily start the day off right after toast and bacon in this spotless kitchen out on Jeffery avenue. The floor is squares of cork in two shades of green, the woodwork and walls of the same tone, and the simple curtain of gay cretonne. The tools of the housewife's trade are all of white enamel.

DARING DINING ROOM COLORS



BLACK, green, red, and gold are daringly yet effectively combined in the dining room of this north side model apartment. The piece is a black and gold Chinese cabinet, set into a niche and topped by a figurine of terra cotta. The red note is introduced in the chair seats and the background of the wrought iron screen. Green walls and carpet complete the whole. The pedestals, which are between the dining and living rooms, are topped by black urns.

PLEASING LIVING ROOM EFFECT



GOLD silk gauze filters the light in pleasant effect in this living room at 3143 Palmer square. Comfort and livableness are reflected in the roomy couch done in glazed chintz, the piano close by, and in the placement of the attractive wrought iron lamps.

Historic Parisian Houses Now Give Way to Progress

PARIS.—(AP)—Historic old houses in narrow little streets 700 years old are being torn down, to the joy of sanitary experts and the despair of lovers of old Paris.

Light, virtue and cleanliness never flourished in the dark houses with cracked walls, crazily leaning fronts, and dungeon-like cellars. In these narrowest streets of the old city, however, were born the early systems of street lighting, sweeping, policing, garbage collecting and the national opera.

The Rue de la Reynie was named for an ancient chief of police who ordered the bourgeois of the district to maintain, light at nightfall, extinguish at dawn, candle lanterns at specified intervals.

De la Reynie also organized day and night patrols of "archers," who traveled in squads because swords often flashed in those days. The Rue de Venise, close by, was the quarter of the usurers. In the Rue Brise-Miche, famous because of an old bakery there that once supplied a nearby monastery, there are the hooks to attach a chain that barred the street on occasions in the days of Louis XI.

Penitentiary Grads Form a Fraternity

BERLIN.—(AP)—Germany, the land of the countless "vereine" and societies, has added another to its list.

The latest organization is the "Society of Former Inmates of the Penitentiary of Celle," in the province of Hanover. Its members wear a special badge so that they may recognize each other in case they did not have a chance to become acquainted in Celle.

The chairman of this society, who has given himself the old and respected name of "Ben Akiba," did not hold his position long. About a fortnight after he had taken over the presidency he was grabbed by the secret service of Dortmund, in the act of opening a safe without keys.

Women's Reducing Hits Sugar Trade

MANCHESTER, England.—(AP)—Woman's "craze for slimness" has greatly reduced figures in the chocolate and confectionery branches of the sugar industry, says the annual report of the Manchester chamber of commerce. Imports of refined sugar and sugar candy at Manchester dropped nearly 300,000 tons in 1927 as compared with 1926, the report declares.

Half of German Tax Goes to Pay for War

BERLIN.—(AP)—More than half of Germany's revenue for 1928 is appropriated for expenditure resulting from the world war, which ended ten years ago.

War pensions and allowances account for 32.6 per cent, and reparations payments absorb 23 per cent, a total 56.6 per cent.

And this is likely to last for another generation.

REAL ESTATE LOANS

We specialize in Real Estate financing on Northwest Side Chicago property. We have funds available to loan on improved, construction and income producing property.

Refinancing
Individual Mortgages

Bond Issues Solicited Up to $150,000

IRVING NATIONAL MORTGAGE CO.
Affiliated with These Three National Banks

Irving Park National Bank
4201 Irving Park Blvd.
Pensacola 1400

Portage Park National Bank
4717 Irving Park Blvd.
Palisade 2100

Albany Park National Bank & Trust Co.
3424 Lawrence Avenue
Keystone 7000

Mailman Pauses in Rain and Collects $50 Prize

He'd Been on Look-out for Politeness Reporter



John J. Smith, 1207 West Madison street, who gets $50 for being courteous.

By the Politeness Reporter.

"I AM pleased to have met you," John Smith told me, politely, after I had given him the magic card.

It was John's politeness, however, before he had any idea who I was, that put the magic card into his possession at the end of the day's quest along West Madison street.

It was a foggy day. West Madison street was a-glitter with electric signs, and there was many an interesting window to attract one's attention, but, among the faces of hurrying pedestrians and loitering laborer and energetic shopkeeper, I saw none that was familiar.

There was a display of soap on sale in a drug store window. By some method, to me unknown, the suds and bubbles were caused to effervesce from a pan and mount to a distance of several feet. The foaming bubbles towered and tumbled and glistened in rainbow colors.

"Wonderful!" I ejaculated.

"Ain't nothin' wonderful about it," disparaged a voice beside me. I turned to note that the words were accompanied by the wabble of a cigaret. "Any soap'll make suds. Only kind of soap to use, if you have to use any, is the kind that'll bring the blood close to the skin."

Everything's Damp.

The fellow's tone not only dampened my enthusiasm but the look he gave me left me with an inferiority complex.

It was the same way at the window where shoes were on sale for $2.98 a pair.

"They're surely cheap," I commented.

The fellow who took up the challenge was not the proprietor of the store. He was another passerby, and dressed for meeting the weather.

"Nothin' the matter with 'em," insisted the stranger. "I've got a pair myself. Only trouble I ever have with shoes is they wear off on the heel inside. D'ja ever have that happen?"

And in front of the taxidermist—"the taxidermist for his majesty the American sportsman," according to the sign—I referred to the stuffed "eagle" loking as natural as life on its perch.

"Stuffed eagle?" someone beside me derided. "It's a hawk. I've seen lots of 'em flying around out in the country."

My journey thus far had progressed to no great distance from Halsted street. The barber college interested me. By standing at the curb—which, in this instance, comprised what might be termed the campus—I could see the students at work. One of them, snatching a moment from class, came to stand in the doorway. Possibly, had we belonged to the same fraternity, he would have proved sociable. Still, the magic card cannot be influenced by such things.

The Hypnotic Orator.

Who was going to get the magic card this day? I wanted it to follow its own whims. It was not long before it led me inside an auction place. A man with an oratorical voice, that rose and fell in hypnotic cadences, stood behind the showcase at an elevation that gave him somewhat of an advantage over the group in which I found myself. At the counter he had an array of jewelry, in the midst of which he placed a diamond ring, price marked at $200.

"If I was to offer you this lot of jewelry for $10, would you take it?" he interrogated.

He put the question to several bystanders and finally he put it to me. I felt sheepish, as one will in being pointed out in a crowd.

"I'm asking you," he pressed, with his finger still pointing in my direction. "I am not saying I'd sell it for $10 but if you had $10 would you give it to me for the lot? You can certainly answer me one way or the other."

I thought of the magic card that would be worth $50 to some one else after it had left my pocket but that was worthless to me.

"I—I haven't the $10," I stammered finally.

"That's all I wanted to know," said the man. "You don't need to be ashamed to confess it. You've got lots of company."

I felt better after his last remark. It sort of offset the sting of his earlier words.

That Rice Pudding.

I had rice pudding for lunch at a place in the neighborhood, but after the third spoonful I decided it didn't taste just right. I was rather reluctant about criticising the cook, for I realized that perhaps my appetite was at fault. So I mentioned my misgivings, merely in passing, to the youth who was clattering up dishes.

"Well, I'll tell you, boss," he suggested, "they'll trade it for something else."

I took the dessert over to the waiter and, much to my surprise, he immediately called a conference of not only the cook but the second cook. I really began to feel quite important, for my complaint had been no mere whim to test the card.

"Gentlemen," I said, "the pudding may be all right, but the proof of the pudding, as said to in the eating there-of——"

"The pudding goes out," agreed the cook. "There's only a little of it left in the pan, anyhow," and he called the the waiter to serve me afresh.

Returning to my table in that mood which can only come to one who has been shown great deference, not only by a cook but by a second cook, a waiter, and a bus boy as well, I commented to the man next to me about the threatening aspect of the weather. "Looks as if it was going to rain," I said.

"Looks as if," he grunted, "it already did."

True, it had. My hat was dripping from my having lingered overlong in front of the window displays without realizing that the fog had slowly turned to rain.

Ask the Mailman.

I couldn't mind the weather, however. It was necessary that I allow the little card in my pocket to fulfill its mission. So back into West Madison street we went again. We crossed Peoria street and Sangamon street. I talked with the proprietor of a place whose windows were plastered with sale signs about a type of sweater that he didn't carry in stock. He said he knew what I had in mind but he didn't have it. He also said that if I thought spring could not be far behind, because it happened to be raining, I was sadly mistaken.

"There will," he said, "be plenty of winter yet."

It was near the 1200 block that I saw a mail carrier coming across the street in the rain. When he neared, I asked him the location of a furniture store which, I suddenly decided, I was seeking.

The name of the institution, just born in my brain, was, naturally, not familiar to the man in the gray uniform. He was interested, however, in helping me out if possible. I confessed to him that I probably had the wrong name and, without prying into my affairs, he said it made a difference, of course, if one were setting up housekeeping and needing a complete outfit, or just seeking a few pieces of furniture.

The rain was dripping heavily about this time. The mail man was so courteous I had a strong feeling that the card had made its decision, but I was suddenly at a loss on how to proceed.

"You're in a hurry," I said.

"No. Just got through with my route," he asured me. "Just going over to turn in my sack. Furniture problem's on my mind, the same as it is on yours, in a way. I'm planning . . . well, in a month or two on getting married."

The Sun Breaks Through.

Suddenly, West Madison street and the cold rain seemed to vanish. I caught a vision of a rose covered bungalow beneath sunlit skies. Yet, though he might be thinking of his coming happiness he had not crowded out interest in a total stranger's happiness, too.

Close beside us, seeking shelter in a doorway, two old fellows were chatting together: "Have ya seen Slim lately? . . . Nope, don't think he come back this winter. . . . Didn't look quite so spry as he used to when he was in here a year ago. . . . There was a smart one—Slim. He knowed everything. Once——"

The two cronies moved on down the street.

"This your regular route?" I asked, turning again to the mail man.

"Both sides of Madison from Aberdeen to Peoria."

"Then you take this trip every day," I ventured. "You've been very courteous to me, coming along here for the first time. I've got a little card in my pocket that'll buy you a wedding present."

The good natured face of John J. Smith gradually took on a wider smile than ever as he studied the card.

"And I was so sure that if I ever met the Politeness Reporter I'd know him," he reflected. "The other day when I was courteous to somebody I said, just kidding to the collector who was with me, 'Maybe it's the Politeness Reporter.' But you—honest, ain't you interested in furniture?"

"Just incidentally," I told him. "But knowing the magic card as I do, I am sure that, under the circumstances, along with seeking you out from a courteous standpoint, it wishes to extend congratulations, too."

Hotel in Germany Installs a Shop to Please Americans

BERLIN.—(AP)—Yielding to the demands of American patrons, a leading Berlin hotel has taken the initiative of installing a shop on the ground floor. For the first time in Germany, American travelers, now can buy shirts, socks, shoes, medicines, lipsticks, face powder, jewelry, and other necessaries without moving out of the hotel.

As a writer recently pointed out, American travelers speak with the greatest enthusiasm of the cleanliness, comfort, and service in the standard German hotels, but complain that they must send elsewhere in case they need articles of dress or adornment.

The installation of a shop has caused wide comment in the Berlin press. That it is a paying proposition is admitted by the hotel management. A staff of six sales clerks finds plenty to do, and pages stand ready to hurry on bicycles to the department store of which the shop is a branch, to fetch articles not in stock.

MARRIED HE WAS.

The burglar had entered the house as quietly as possible, but his shoes were not padded and they made some noise.

He had just reached the door of the bed room when he heard some one moving in bed as if about to get up, and he paused.

The sound of a woman's voice floated to his ears.

"If you don't take off your shoes," it said, "there is going to be trouble, and a whole lot of it. Here it's been raining for three hours, and you dare tramp over my carpets with muddy shoes on. Go down stairs and take them off."

He went downstairs without a word, but he didn't take his shoes off.

Instead, he went out into the night again, and the pal who was waiting for him saw a tear glisten in his eye.

"I can't rob this house, it reminds me of home."—Youth's Companion.

'Race of Kings' Moves Cafe to Busier Street

Mother and Charlie Start Pull to Success.

[Continued from page one.]

row. Just a door south, on the famous alley, was the old Globe, then owned by Mike McDonald, the famous gambler. Across the alley to the south was the Mail. Across the street were the Dispatch, Joe Dunlop's evening paper, and the Record and Daily News. Half a block to the north, on the corner of Washington and Fifth avenue, was the Times, then owned by Mayor Carter Harrison, the elder, and a half a block to the east, on Washington street, was John W. Scott's paper, the Herald. Two prosperous German papers, the Staats Zeitung, owned by Washington Hessing, and the Freie Presse, was also in the immediate neighborhood.

* *

Mother King's Famous Friends.

The new "King's" was much more pretentious than anything the mother and son had yet attempted. It was Charlie's restaurant as a matter of fact. Mother King was getting along in years and willingly passed up the business responsibility to her son, but she never failed to come in the evening and sit with her fancy work beside the cash box, talking with the people as they came and went.

She had been reluctant to leave the old place in "Newsboy's alley." It had come to have a sentimental attachment for her. There she had made some of the most prized friendships of her life, had made the acquaintance of men prominent not only in the local literary scene, but whose names were to become world famous. Eugene Field came regularly, and frequently left his check beside the cash box with a note "Till pay day." Men like Samuel J. Medill, Victor Lawson, Charles Dana, James W. Scott she came to know well. James Whitcomb Riley had been a visitor, and so had the dashing Richard Harding Davis.

Bill Nye she knew and talked to often. Many a local society leader might have envied her that, for they had tried to lionize Nye when he came out in 1890, first, because he was one of the foremost humorists of the day, and second because he came of a "fine old family down east."

This is the way Nye spoke of his ancestors. "Family? Well, I guess! I traced our people back to the European police courts and even beyond that, discovering at last in France our coat of alms; but I lost it from the line where it was airing last summer."

* *

The Whitechapel Club.

It was natural that notables should drift into King's, even though it was a modest bit of a place, for the alley got to be a kind of rendezvous of the nifties of the nineties. Just down a short distance from the restaurant, for instance, was the Whitechapel club. There was scarcely a famous person who came this way between 1889 and 1895 who was not a guest of the Whitechapelers. The club was one of the most interesting ever formed in the middle west. It had a motley membership made up of cab drivers, poets, undertakers, actors, lawyers, physicians and newspaper men. It is said that the only question raised of a man submitted for membership was "Is he a good fellow and will he loosen up?"

Most of the Whitechapelers who patronized King's in the alley continued their patronage after the restaurant was moved to Fifth avenue, but with the larger quarters, the more diversified trade, the place naturally lost some of its character.

* *

Back to the Old King's.

However, after midnight, when the papers have gone to press, King's is still the same old King's. Let's pretend we're young bloods about town in 1895. We've been to a show—McVicker's, probably, and we wander down Madison to Wells. We'll go into King's, have a look 'round and eat something. There are two rooms opened into one with a large entrance door in the center. On one side are tables only; on the other, tables and a horseshoe lunch counter. We'll take the lunch counter side because that's where the reporters come.

That good looking man with the flashing smile who bows to us as we go in with the manner of a grand duke is Charlie King. His eyes dancing, merry, and he says something to us that makes us feel a little merry, too. "Anybody with a manner like that should be a politician," you say. A plump, black haired woman smiles at us over a rose bordered centerpiece she is making.

"No, thanks, Charlie, we'll just take a table clear in the back of the room," we say.

There is a congenial sound of tinkling of glasses, of clanking silver and a strongly pleasing odor of frying ham and of strong coffee. The linen is shining white; the silver still looks new—of course, the restaurant is only two years old.

* *

George Ade.

Plenty of people come in whom we don't recognize, but they are all probably important enough. Charlie talks to them as if they were sultans, and he—well, as if he were Mahomet's high priest. But here comes some one we know. A tall, lanky youth, wearing a low crowned Weber and Fields hat, a solemn expression on his face. He comes down and sits near us, deposits the hat on a clothes tree nearby, and studies the carte du jour with the gravity of a man about to make a momentous personal decision. That is George Ade, a night police reporter.

They will all be coming in now soon—all the night police reporters. "Night police reporters?" you query. "They must be hard boiled gentlemen." Well, let's see. Ade, of course, is one. So is the man just behind him—Arthur Sears Henning. And the dapper, urbane fellow with the correct clothes following was a night police reporter once, too. He is Percy Hammond. With Hammond, and somewhat contrasting with him, is a tall, gaunt figure of a man. His tie is a little askew. His clothes hang on him with the carelessness bespeaking one who cares little about such amenities as fashionable dress. He is more concerned with the vital things of life, such as good wining and dining. His name is Dick Little—yes, R. H. L. now.

The tables are beginning to fill up. There are so many around us we can't identify them all, but even with a hasty glance we can pick out the rest of the night police reporters. There are Charley Erbstein, Henry Barrett Chamberlin, Barney Mullaney, and just beyond them Brand Whitlock, James O'Donnell Bennett. The tall, thin man with the ink stained hands is John T. McCutcheon. The kindly looking fellow writing on the back of the menu card is Finley Peter Dunne. Too bad we can't read what is written there, because it is probably some side splitting yarn of his well known character, Mr. Dooley.

The clock hands fly along. The air is getting heavy with tobacco smoke. We wink at our waitress. She is remarkably responsive to the wink and she is a pretty little thing, too. (Most of the waitresses in King's are pretty.) We get our bill and go out.

Mother King smiles at us with a warm friendliness as we go and Charlie is hurrying to ask us if everything was quite all right. Remarkable man—Charlie.

* *

Charlie's Memory.

The night air outside hits our nostrils with a refreshing coolness. We walk along and talk about the Kings—especially of Charlie. He has a reputation of being a mixer, and no wonder! Anybody, however cold, would thaw before his simple, expansive personality. He is always gay, seems to have no problems at all of his own, or at least never mentions them, and talks to you about yours as if he had a direct personal concern in you. He never forgets a face, and once he has learned your name never forgets that, either. Maybe it is a petty little vanity in us to feel flattered when some one remembers us after only a fleeting acquaintance, but, petty or not, there are few of us who don't respond to it.

There is no question that the food at King's was good and the price was moderate. Many dined there who knew the intricate culinary perfection of Paris and compared the "chicken meuniere" of King's favorably with its counterpart in the old Parisian restaurants. But still the food and the price were not all. It was the genial friendliness of Charlie, greeting you at the door, that made you want to go back. Certainly it made the women want to go back. His laughing eyes caused many a femfnine heart to flutter, and it was forever tantalizing to know he was a bachelor.

But he was a man's man, too. Men were constantly entreating him to come to banquets and parties "to liven things up." If there was an awkward lull in a conversation, Charlie would come to the rescue with a joke that would break the spell.

In January of 1901 he came down with typhoid pneumonia, and on the 25th he was dead. Few men have been more lamented. Streams of friends and acquaintances came to the funeral. Lots of complimentary things were said. Probably the most flattering was, "He was never known to be anything but pleasant."

The next installment of "The Race of Kings" will appear in next Sunday's Metropolitan section.

STARTING THINGS RIGHT



THE steam shovel in the background could lift a bigger scoopful of dirt, no doubt, than the one held by Dr. John Dill Robertson, but the new community center building, about to be erected on the site, will mean much to Austin and it is fitting that proper ceremonies launch the project. George J. Dehn stands at the left. The others, left to right, are Frank A. Bentley, Edward H. Fox, P. D. Castle, E. G. Snodgrass, and F. W. Savage. The social center building is to be at Lake street and Parkside avenue, Austin. [TRIBUNE Photo.]

HOMER BROTHERS

Come to Our Million Dollar Factories

Buy Direct-Save 50%



We Opened Our Doors to the Public

Visit our beautiful display rooms and permit us to show you how we can furnish your home complete for from $200 to $10,000 or more. Buy direct from Homer Brothers' Factory. We manufacture a complete line of Dining Room, Bedroom and Parlor Furniture!

See This Remarkable Value!

Linen Frieze Parlor Suite

of Unusual Beauty



Special Low Price

$189

This suite in most retail stores would sell for $350. It is of the highest grade construction with full web back and seats. A beautiful hand-carved solid mahogany frame brings out all the beauty in the Linen Frieze coverings.

HOMER BROTHERS INC

Mfrs. of High Grade Dining Room, Bedroom and Parlor Furniture

3053-71 W. Grand Ave.

Take Any Chicago, Kedzie or Grand Avenue Car to Sacramento Blvd.

TELEPHONE NEVADA 2150

Free Deliveries Within 60 Miles of Chicago

Open Tuesday, Thursday and Saturday Nights Till 9 o'Clock

SLIP COVERS

that add Charm and Beauty to Your Home



made of colorful materials in harmonize with surroundings. High grade workmanship guaranteed. Estimates free in any vicinity.

Ideal Slip Cover Co.

3040 W. Madison. Manu. 8433

Sales for Monday and Tuesday!

AMERICA'S FASTEST GROWING DEPT. STORE

GOLDBLATT BROS DEP'T. STORE

1609-35 W. CHICAGO AVE.—AT ASHLAND

Cotton Goods—Great Values

90-Inch Fruit-of-Loom Sheeting

In long mill lengths. A standard quality known all over the country. 79c value. Yard **39c**

81-inch bleached sheeting. Famous Millford brand, extra-strong, round thread weave. Splendid wearing quality. 59c valde. For tomorrow selling **36c**

36-in. Canton flannel. Extra-heavy quality. Heavily fleeced on one side. Priced at enormous saving. 25c value **10½c**

36-in. white Shaker flannel. Splendid quality. Extra-heavy, double-fleeced and napped. Ideal for undergarments. 21c value ... **12½c**

64-Inch Damask

Firm quality bleached pure white with attractive floral patterns. Special val.. **36c**

Utica Bleached Sheeting

72 inch 46c
81 inch 49c
90 inch 54c

Mohawk Sheeting

Bleached		Brown	
72-inch	38c	72-inch	36c
81-inch	42c	81-inch	39c
90-inch	46c	90-inch	44c

Goldblatt Bros., Third Floor.

Bleached Tubing

45-in. tubing, long mill lengths. Extra heavy quality, bleached pure white. Splendid quality. 39c value..... **19c**

Glass Toweling

16-inch linen glass toweling, with red and blue check. Absorbent quality. 39c value **19½c**

36-Inch Unbleached Muslin

Long mill lengths. Firmly woven, bleaches snow white in one washing. Suitable for pillow cases, etc. 19c value **10½c**

SPECIAL—Draperies Made to Order, Pair, $1.25

See Our Beautiful Ready Made Drapes in Our Curtain Department

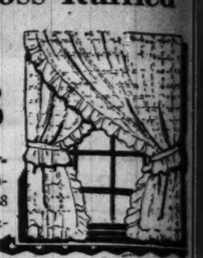
High Grade Rayon Panels



$1.88

Special selling of fine, durable high grade rayon panels. Beautiful shadow patterns. 45 inches wide, 2¼ yards long. $3.50 value.

Criss-Cross Ruffled Curtains



$1.33

Criss-cross ruffled curtains, made of fine pin-dotted grenadine. 38 inches wide, with tie-backs. $2.25 value.

8,000 Yards Velour Valancing, Yard, 50c

Ready with pocket to hang. All wanted colors. $1.19 value. An extraordinary low value.....

Imported Venice Panels, 40 inches wide, 2¼ yards long. Beautiful floral bottom effects..... **$1.09**

Side Drapes to match our valancing. Ready with top and bottom hems. Pair, $2

Goldblatt Bros., Third Floor.

Armstrong Felt Base FLOOR COVERING



Armstrong felt base floor covering. Extra-heavy quality, 2 yards wide. Will lie flat without tacking. Wonderful selection of patterns. 69c sq. yd. value. On sale at..... **39c**

9x12 ft. Armstrong felt base rugs. Large selection of patterns. These rugs are waterproof and will lie flat without tacking. $9.95 value..... **$5.88**

27-inch all-wool carpeting For hall and stairway. In a wide selection of patterns. Regular $2.45 yd. value. Yard..... **$1.69**

Goldblatt Bros., Fourth Floor.

Bridge and Junior Lamps



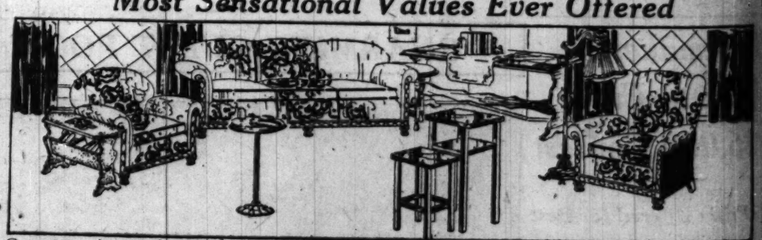
Complete with Shade. Fine assortment, pretty shape, made of wrought iron with marble ornamental trimming. Plated heavy base and pretty arm. Shades made of georgette trimmed with braiding, flowers. Values to $8.50.

Bridge, $3.98 | Junior, $4.98

Goldblatt Bros.—Fourth Floor.

10-Pc. Parlor Suite at $99.50

Most Sensational Values Ever Offered

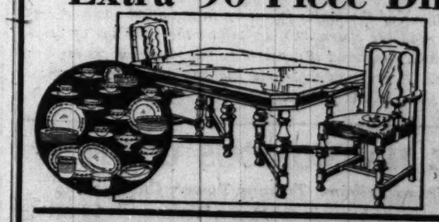


Greatest price cut in a high-grade 10-piece guaranteed parlor suite that Chicago has ever seen!

3-Piece Jacquard Velour Suite—consists of
1 Overstuffed Sofa
1 Overstuffed Club Chair
1 Overstuffed Wing Chair
1 Smoking Stand
1 Fine End Table
1 Handsome Lamp (with shade)
1 2-piece Telephone Stand
1 Davenport Table

ALL 10 PIECES FOR **$99.50**

Extra 90 Piece Dining Room Suite



$79.50

Consists of one walnut extension table, 5 straight chairs, 1 arm chair, covered with genuine mohair in beautiful color, 50-pc. American semi-porcelain dinner set, complete service for 6 persons, 26-pc. silverware set, silver plated, made by Wm. Rogers, 7-pc. linen luncheon set, size 54x70 in. cloth and 6 napkins.

Goldblatt Bros., Fourth Floor.

Guaranteed Electric Washers

Drastically Reduced for This Sale!



Happy Day Elec. Washer

The tub is of selected Southern cypress. The gearing, together with the motor, is placed underneath the tub on heavy iron frame, which also acts as a strong brace for legs. The ball-bearing swinging wringer has special 12-inch power electric roll. $70 regular price!

Maytag Elec. Washer

Have a Maytag delivered to your home for a 5-day FREE Trial! If it doesn't sell itself Don't Keep It! Wash your delicate lingerie, or even greasy overalls can be washed just as clean. Washes tubful in 3 to 7 minutes.



$59.50 $5.00 Down Small Monthly Payment

Trade in Your Old Machine As Part Payment!

Goldblatt Bros. Third Floor.

Potato Chips, a Pound, 39c

Free Pictures!



A photographer for the Metropolitan Section snapped this picture on Madison street, between Kedzie and Spaulding avenues, probably without his subject knowing that she was being photographed. If this girl will bring in this clipping we'll present her with a fine sepia print of the picture, neatly incased in a folder. If she will phone the picture editor first, he'll have the photograph waiting for her.

[TRIBUNE Photo.]

THE LURE OF DIXIE

By Walter M. Schwimmer

It is pleasing, very pleasing,
When your ittsie toes are freezing,
And your bugle starts in wheezing
To pack up your grip and grab a train
That's headed for the south;
Where the tropic stars are glowing
Where the gouty ginks are going,
Where a balmy breeze is blowing,
And they put you in the hoosegow
If you act down-in-the-mouth.

It is nifty, very nifty,
When a gent is nearing fifty,
If he's practiced being thrifty
And provided gelt to take him
Past the Mason-Dixon line;
At the season people shiver,
He can thaw his frosty liver
By the sultry Suwanee river,
And then raise a snappy sunburn
When old sol begins to shine.

But while southerners are ranting
Dixie climate is enchanting,
I will not be gallivanting
To the land where palms are waving
and the sky is always blue;
Though the north is cold and stormy,
I'm afraid the south would bore me.
All my friends went there before me
And I would not have a soul to send
Some picture postcards to!

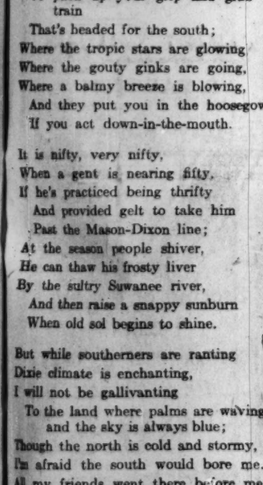
[Copyright: 1928: By The Chicago Tribune.]

REVISED VERSION.

The seven ages of man have been well tabulated by somebody or other on an acquisitive basis, thus:

First age—Sees the earth.
Second age—Wants it.
Third age—Hustles to get it.
Fourth age—Decides to be satisfied with only about half of it.
Fifth age—Becomes still more moderate.
Sixth age—Now content to possess a six by two strip of it.
Seventh age—Gets this strip.

VETERAN



It's a stirring tale that Col. Andrew Jackson Greenfield is able to recall, for, as commander of the 1st cavalry, 22d Pennsylvania division, Col. Greenfield captured the southern cavalry regiment commanded by Gen. Ashby, at Columbia Furnace, Va., during the civil war. The colonel, now 92 years old, lives at 3420 Fulton street. He lost the sword—surrendered by Ashby—at the time of the Johnstown flood, but the memory connected with it remains.

[TRIBUNE Photo.]

Sales for Monday and Tuesday

Card Tables

At less than wholesale. Leatherette covered, mahogany finished, sturdy, folding style. Regular $2.50 val. **Limit 6 to customer.**



$1.39

Goldblatt Bros.—Fourth Floor.

Chamoisette Gloves

Excellent assortment of patterns. Colors include tan, brown, gray. Sizes 5½ to 7½. Regular $1 values..... **47c**

Women's novelty silk handkerchiefs. 25c value. 15c each, or 2 for **25c**

Men's blue bandanas, guaranteed fast color. Regular 7½c value. Each..... **3½c**

Goldblatt Bros., First Floor.

Half Soles Put on Shoes..... 69c

AMERICA'S FASTEST GROWING DEPT STORE

GOLDBLATT BROS DEP'T. STORE

1609-35 W. CHICAGO AVE.—AT ASHLAND

Children's Haircutting ..... 20c 5th Floor

Pond's COLD CREAM 29c

Regular 65c Jar (2 limit)

Tru-Aspirin Tablets, 24 in bottle, on sale at..... **15c**

Witch Hazel; 50c value; one pint bottle, special at..... **27c**

50c pint bottle Peroxide, specially priced..... **17c**

Epsom Salts, 1 pound..... **6c**

42c Gem Razor Blades, special package..... **24c**

50c Phillips Milk Magnesia, specially priced..... **32c**

Djer-Kiss Perfume, 1 oz., specially priced..... **98c**

Goldblatt Bros.—First Floor.

Boston Pencil Sharpener



Sharpens any standard size pencil. Can be used in homes and offices. Reg. $1.25 value. Each,

69c

First Floor.

NO SCHOOL TOMORROW! Lincoln's Birthday BRING THE KIDDIES



Oil Opaque Window Shades

Two-tone oil opaque window shades, size 3x6 ft. In green and white, green and yellow, light green and white and light green and yellow. Mounted on guaranteed rollers. Complete with brackets, nails and shade pull. $1.95 value..... **55c**

Goldblatt Bros.—Third Floor.

CRACKER JACK

For Monday Only—Candy Department—Main Floor. **2 Boxes for 3¢**

BOYS' SCHOOL SHOES



2,800 pairs in a great all-department sale. Well made, will stand hard wear, plenty of colors and styles. Sizes 10 to 13½.

$1.66

Sizes 1 to 6. Special at... **$1.99**

Second Floor.

Misses' Smart Footwear



Special selling of misses' and children's novelty footwear. Fancy trimmed, patent leather and stylish cutouts. Strongly constructed with solid leather soles and rubber heels. Sizes 8½ to 2. Values to $2.50. On sale, pair,

$1.33

Second Floor.

Extra Value! Misses' and Children's

Novelty FOOTWEAR



Choice of strap effects and ribbon tie oxfords, stylish cutouts and trims. In patents, black and tan calf, have oak leather soles and rubber heels. Sizes to 2. **Regular $3 values.**

$1.66

Goldblatt Bros.—Second Floor.

Children's Hosiery

Children's fine ribbed hose, in black and colors. All sizes. 25c value. Pair..... **15c**

Misses' Rayon Hose

In black and many colors All sizes. Regular 39c val.; during sale, pr. **24c**

Boys' Sport Hose

In fancy plaids, cotton and wool; all sizes. Regular 39c value. Pair... **23c**

Goldblatt Bros.—Main Floor.

GIRLS' COATS



Goldblatt Bros., 2d Floor.

Cleanup Sale—Entire Stock Choice of Three Groups

$3 $4 $6

Another sensational sale—when former prices hold little significance. Our entire assortment of girls' coats divided into three great groups for your convenience. Values to $20 represented. You'll find sizes from 3 to 14 years. Materials include velours, suedes, bolivias, chinchillas. In tailored and fancy styles. Some have fur collar and cuffs. All are lined and interlined, in all wanted colors.

Girls' Raincoats

Rubberized girls' raincoats, strictly water-proof. In red, green, blue. In sizes 8 to 14 years. Reg. $1.98 values. Specially priced at... **$1.39**

GIRLS' DRESSES

Sizes 7 to 14!

Values worth twice and over our extraordinary selling price. Another sensational sale of girls' dresses. In 40 cheery, spring styles, made of fast color prints and ginghams, in checks, floral and novelty designs. Sizes 7 to 14. Regular $1.00 values,

57c

GIRLS' PRINCESS SLIPS

Of Nainsook, trimmed in lace and fine embroidery. Sizes 8 to 14. 69c value. **49c**

Goldblatt Bros., Second Floor.



8,700 BOYS' NEW BLOUSES!



A Sale of Interest to Every Mother in Chicago. Blouses at Less Than Cost!

We bought the entire overstock of a prominent eastern boys' blouse manufacturer. Here you'll find an assortment of boys' blouses worth double and over our low sale price. In fancy madras, broadcloth, and other excellent materials. Collar attached, breast pocket, open cuff, yoke back. Sizes 8 to 15.....

44c

BOYS' NEW PAJAMAS

Flannelette 2-piece style pajamas, of fancy ribbon trimmed. In assorted colors. $1.19 value. Pair, **67c**

Goldblatt Bros.—Second Floor.

ALL WOOL SWEATERS



Boys' all wool pullover sweaters of heavy knit, double collar, in assorted dark colors, navy blue and brown, with orange trimming. Our regular $2.95 value **$1.45**

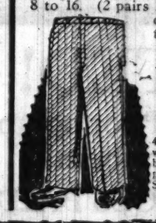
BROADCLOTH SHIRTS

Collar attached, breast pocket, yoke back, face, sleeve. Also fine rayon novelty blouses of silk stripe. Sizes in shirts 12½ to 14½; in blouses, 8 to 16. One price **79c**

Goldblatt Bros.—Second Floor.

LONGIES

In dark assorted colors, back pocket, ready-made cuff. Sizes 8 to 16. (2 pairs limit.) Special during this sale **69c**



4-PIECE BOYS' SUITS

4-piece style, wool, single and double breasted, full-lined coat, assorted light and dark colors. Sizes 8 to 16. $7.95 values, **$3.95**



Boys' Longie Suits

4-piece long and short pants suits, wool mixture, single breasted, dark blue and brown pencil striped, powder blue. Sizes 8 to 16..... **$5.85**

Goldblatt Bros.—Second Floor.

Announcing the Opening— PURE FOOD DEPTS

GOLDBLATT DEPT. BROS STORE

Come and see Chicago's largest meat market!

BASEMENT

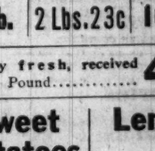
Fancy Sugar Cured Smoked Hams



Whole or Half, Lb., **18½c**

Morris' Supreme Sliced Bacon

You see the bacon you buy



None finer sold. Our price is lowest. Lb. package, **35c**

Fresh Eggs

Strictly fresh, received daily, dozen **36c**

Lamb Stew	Hamburger Steak	Lard Pure Rendered	Pork Chops
9½c Lb.	12½c Lb.	2 Lbs. 23c	16½c Lb.

Butter

Strictly fresh, received daily. Pound..... **48c**

Oranges	Sweet Potatoes	Lemons
Florida, medium size, very sweet and juicy. Dozen,	Jersey sweet potatoes, medium size. 6 pounds,	Thin skin, very juicy. Dozen,
19c	25c	15c

Doughnuts	Soft Shell Pecans	Cheese
Made fresh all day. Dozen 16c	Jumbo size. Good quality. Pound..... 29c	Brick cream cheese. Pound 29c
Buttered Apple Strudel. Each 20c	Preserves, 5 Lb. Jar. Choice of strawberry, peach, pineapple or raspberry. Pure fruit preserves. Special.. 59c	Holland Herring 9 lb. keg, mixed... $1.00

California Black Figs	Prunes	Coffee	Peas
Good quality. 5 LBS. 45c	Good quality Santa Clara. 5 POUNDS 39c	Coffee, freshly roasted, full flavor, 3 pounds, 98c	Peas, early June, medium size. No. 2 can, each..... 10c

Goldblatt Bros., Basement.

36 INCH PLAIN RAYON ALPACA, PER YARD, 19c

A beautiful selection of colors. Suitable for gowns, slips, bloomers, linings, etc. Our regular 59c quality.

Silk Tussah Pongee

Great quantities of silk tussah pongee, specially purchased for this great sale. Very desirable for lingerie, slips, etc. In demand for drapes on account of its washing qualities. 36 inches wide. 20 yard limit to a customer. During sale only, special low price, a yard **25c**

Novelty Shirting

Silk Broadcloth

Newest colors and patterns in novelty shirting broadcloth. Silk stripes, checks, plaids and jacquard figures. Guaranteed fast colors. 59c quality **28c**

New Printed Silk Crepes

New silk mixed printed crepes, in beautiful designs. Firmly woven, newest spring shades. Tub-fast colors. 36 inches wide. Yard **43c**

36-In. Printed Charmeuse

Dainty small figured printed charmeuse, in many colors and designs. Retains lustre after washings... **34c**

Will O'Sheen Rayon Prints

36 inches wide, newest fabric for spring. Excellent quality. Small and medium designs. $1 value..... **49c**

40-In. Printed Batiste

A muchly wanted spring fabric for dresses. In pretty selection of colors. 49c value. Special, yard..... **28c**

Sports Satin

36 inches wide; special purchase brings this low price. Cannot be duplicated. Yard **36c**

40-Inch Printed Celonese Voiles

In an array of the most gorgeous colors, floral plaids, small and large check designs, newest spring shades. Value, 1.98, **88c**

Taffeta Warp Print Remnants

Beautiful taffeta warp prints, in many colors and designs. Regular $1.00 value..... **49c**

New Patterns in Ginghams

Featuring Toile du Nord ginghams, one of finest made. Suitable for house dresses and sports wear. Yard..... **15c**

Sateen

36-inch sateen, 49c quality. Rich, lustrous finish. Cut from full bolts. All colors, at..... **16c**

Voiles

Hard twist voiles, special shipment. Suitable for lingerie and children's dresses, all colors, yard.. **14c**

Mill Ends

Include printed broadcloth, percales, Piza cloth, Windsor Plisse crepe, etc. Values to 39c. Fast colors, yd.. **17c**

Goldblatt Bros., First Floor.

White Broadcloth

Strongly woven, durable material. Highly mercerized finish. 36 inches wide. Also in colors. Yard **18c**

Poplins

36-inch poplin, strongly woven and highly mercerized. All new colors. 69c value, yard..... **33c**

Broaded Silk Crepe

54-inch brocaded silk crepe, beautiful Jacquard and block patterns. 1½ to 2 yards makes beautiful dress. All colors. 59c value. Yard... **39c**

Plisse Crepes

Beautiful floral Japanese and Jacquard designs. For lingerie, etc. Fast colors. Yard **17c**

Printed Dimities

Floral designs on white backgrounds. Large assortment. Guaranteed fast colors **28c**

40-In. Sport Satin

Lustrous silk finish sport satin. Adaptable for many uses. 40 inches wide. $1 quality. Yard ... **58c**

Brocaded Rayons

In pastel shades, for spring dresses. An exceptionally low price. 36 inches wide. Regular 69c value, **36c**

Genuine Imported Broadcloth

Hoover Aprons

Genuine broadcloth Hoover aprons. Reversible style, with white collars and cuffs. All colors. Also in broadcloth smocks. Variety of colors. Sizes 38 to 44. Regular $1.50 val. **88c**



Box Loom Kimonas

Made of genuine box loom crepe, in silk-tie effects. Ribbon-trimmed, some daintily embroidered by hand. All wanted colors, all sizes. $2.98 value. **$1.77**

Goldblatt Bros., Second Floor.

Henderson Stout Corsets



Women's well-known Henderson stout model corsets. Made of high-grade pink coutil. Sizes 26 to 40. Specially priced at **$2.97**

Infants' sample bootee sets. Choice of wool and silk and wool. Slightly soiled. Values up to $2..... **98c**

Infants' sample sweaters. Some slightly soiled. In pink and blue. Specially priced **49c**

Goldblatt Bros., Second Floor

NEW VOILE UNDIES



Large shipment just received of women's voile undergarments.

Consists of chemise, bloomers, step-ins and night gowns.

All in light shades and newest styles. All full cut. Regular $1 and $1.25... **49c**

Goldblatt Bros.—Second Floor.

Clearance of COATS

Values $15.00 $16.50 $19.95 $22.50 $29.50 **$12.50**



MATERIALS:

Bolivias
Suedes Broadcloths
Mixtures Pile Fabrics
Sport Cloth, Etc.

Sizes for women, misses and stouts. Many styles and colors, not in all sizes. All coats neatly fur-trimmed. Early selection advisable.

DRESSES PRICES SMASHED!

Wonderful new silk dresses, values to $12.50. Materials include: georgettes, flat crepe, canton crepe, velvets, twills, etc. Sizes for misses and women. All wanted colors. Special **$5.00**

Goldblatt Bros.—Second Floor.

MEN'S OVERALLS & JACKETS, EA., 87c

Of No. 220 denim, full cut, union-made. Sizes 36 to 44. $1.50 value. Choice, 87c.

Broadcloth Shirts

In White Only

Collar and neckband styles. Perfectly tailored, with center pleat all the way down. Also Kingwear shirts included. In sizes 14 to 17. Regular $2.00 values at.. **95c**

Collars

Arrow
Aratex
Van Zandt

35c to 35c value. Some stamped imperfect. Each..... 12c

Men's Pajamas and Night Shirts

Made of Amoskeag cloth trimmed with silk frogs. Exceptionally well made. Cut full and roomy. $2.50 value..... **$1.39**

Uncle Sam Work Shirts, 53c

Of fast color chambray, two pockets, triple-stitched Sizes 14½ to 17. $1 value.

Goldblatt Bros., First Floor.

19x36 Inch Turkish Towels



Extra quality Turkish bath towels, 19x36 inches in size. White with colored borders, of blue, rose and gold. Run of the mill. 25c value **15c**

Heavy Huck Towels

Heavy and soft huck towels, size 18x36 inches, in white with colored borders. 25c value. Special, each **14½c**

Goldblatt Bros.—Third Floor.

2,000 Double Bed Blankets

Double gray cotton bed blankets in gray with colored borders of blue and rose, a thick and soft blanket. Regular $1.79 value. Per pair **$1.19**



IMPORTED LUNCHEON SETS

42x42 inch table cloth and 4 napkins to match. In white with colored checks and colored borders. Boxed. Our regular 98c value. Set..... **79c**

Goldblatt Bros.—Third Floor.

Carload of Stepladders



Just received. Strongly made of best hardwood, double-strong rings, has braced pail shelf. Priced for sale—

4-foot size..... 79c
5-foot size..... 98c
6-foot size..... $1.19

Goldblatt Bros., 5th Floor.

Waterless Cooker



7 quart waterless cookers. Made of heavy gauge aluminum. $5.00 value. Cooks food more economically and gives special flavor. Special during sale..... **$3.49**

Arcade Coffee Mills

Complete with glass bowl and glass regulator. Reg. $1.50 value... **79c**

Goldblatt Bros.—Third Floor.

No Phone or Mail Orders We Reserve the Right to Limit Quantities

Chocolate Dipped Peanuts, lb., 22c

Antique Jewelry Is a Modern Fad

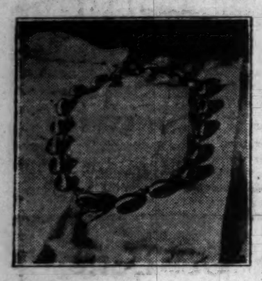
Smart Woman of Today Wears Her Grandmother's Gems



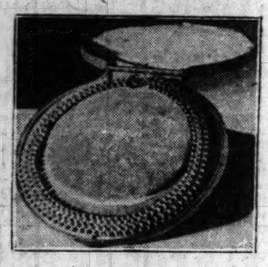
A set of old garnets! What a treasure for wear with the white chiffon evennig frock. Earrings, pin, and necklace are all the same color, each stone beautifully matched, and well under $200 for them all. They are more than a hundred years old.



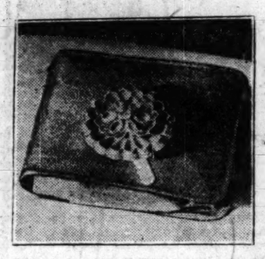
A rope of coral for the neck, with tassels of coral, too. Two bracelets and a pair of earrings. All are made of the finest beads and are a delightful watermelon color. They look as though they might have been stolen from a pirate.



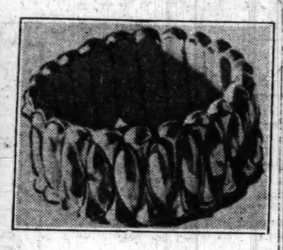
Imagine the labor that went into the making of this chain of old agates. Each piece is exactly like the other, black with white stripes, and polished beautifully. A stunning accompaniment to the black and white costume.



A gold necklace of a rare sort because the workmanship is practically obsolete. Each link is made separately and then put together by hand. It is not heavy and is old gold in color and metal.



This beautiful old brooch is like a flower, it is so delicately worked. It looks like some of the gold work on early Italian altar vessels. In the center are some amethysts of an especially lovely pale color.



A heavy gold bracelet of fine workmanship. It was made about eighty years ago. It is somewhat flexible and the design looks as if it might have been inspired by some of the goldsmiths of the middle ages.

Stories of Girls

More Deadly than the Male

By Margaret Orr.

FOLKS called her Melody.

For even when she was still a baby she discovered rhythm in the waving of trees, the flight of birds, and the outbursts of playfulness in kittens. She loved the simple monotonous tune she could hear in the clicking of train wheels over sleepers. Everything in life for her had melody.

But her parents said she was crazy. "Cut the comedy and take care of the customers," was their alliterative cure.

For the front of the house was a furniture repairing shop.

At a dancing pavilion on the river one night Melody met Jose. To the world in general Jose was handsome. But to Melody he was the synthetic ideal of every handsome man she had ever dreamed of after the movies or love stories. He was, furthermore, a student at the university. His home was on a tropical island. He was the son of a wealthy sugar grower.

So Melody's mother couldn't rush the wedding along quickly enough.

Immediately after the marriage Jose went to the island to argue with his father that bigger and better allowances were due if his son and heir was going to carry on his education and support a wife.

But his father gave his heir the air and Jose worked his way back to Melody.

He stayed for three years to support her and carry on his education. Then, in desperation, and because nobody else would take it, Jose got a job in the tropics.

The native village was reached only after five days' journey through jungles and dangerous mountain passes.

Their shack had an earth floor. A kerosene lamp, set on a box, lighted the perpetual darkness inside. The only furniture was a bed of branches against the wall. The boards of the house were so far apart the rain came in. And the rain never ceased.

Still Melody was not unhappy. She had Jose.

During the day she tried to fashion furniture. From the native woman, who was the only human being besides José she ever saw, she learned to cook strange foods.

But, bit by bit, the rhythm of the tropics got her. The never ceasing rain, the blood curdling calls of animals near by, even the poisonous vapors from a pool she could see through the tangled growths in front of the shack, made her afraid. And she was coming to be afraid of José.

For he was not at all the same boy she had married. Now he seldom spoke. He stayed over in the village many a night with the natives.

Sometimes he came home to her vicious and crazed. Frequently he beat her until she hated every remembrance of him. Yet Melody herself could not leave the shack, for fear of lurking bushmen.

And all the time the dreadful tropical rhythm was beating in upon her brain.

Finally, terrified to the point of darting death by the humming, buzzing, screeching, crawling life around her, she made the native woman understand they must find the sea.

They were a month in reaching it. And just before they reached the port Melody collapsed.

But where there are white traders there is always some big-hearted man who will sacrifice his shirt to help a damsel in distress.

So Melody returned to the States—to the furniture repairing shop.

The case ended as things usually end in the Court of Domestic Relations. And after the judge had noted her unusual makeup and experience he was moved to utter the only witticism of his dignified career. It was this:

"It would seem that after tempestuous variations the young lady has returned to the melody of 'Home, Sweet Home.'"

Playing by Professor Breaks Down Reserve

BERLIN.—(AP)—To dispel the habitual atmosphere of frigid reserve between Prussians and Bavarians prevailing at the recent inauguration of the new Prussian legation in Munich, Prof. Joseph Pembaur, the eminent pianist, was asked to play.

When the deafening applause following the virtuoso's rendering of Liszt's legend, "St. Francis Walking Upon the Waters," had subsided the Prussian premier, Otto Braun, walked over to Prof. Pembaur, warmly shook his hand, and exclaimed:

"You surely must be a Bavarian—none other could have pounded a Prussian piano so effectively."

MADISON and KEDZIE

A CENTER of BUSINESS ACTIVITY

These representative firms of the vicinity of Kedzie avenue and Madison street invite you to come more often to this center of West Side activity. Convenient to bus, elevated and street car transportation, a high grade banking and hotel center, with many small, interesting shops and restaurants.

Garfield Arms Hotel
3260 Maypole Ave.
1 block N. of Washington Blvd.
Van Buren 4510
Attractively Furnished
Every Room a Home
Excellent Meals Served
Reasonable Rates

Hotel Alcazar
3000 Washington Blvd.
Van Buren 7500
Reasonable Rates
Excellent Meals Served
Ideal Transportation
Howard W. Williams, Mgr.



6% Real Estate LOANS

WE have funds available in large amounts for loans at 6%, secured on well located homes, apartment buildings and real estate of ascertained value in Chicago. All applications promptly considered.

MADISON & KEDZIE STATE BANK
Madison St. & Kedzie Ave. Phone Kedzie 3980



This Enclosure 8x20x12 feet

$165.00 Cash COMPLETE
$5.00 Down
2 Years to Pay
We endorse your paper
from ground up with heavy clear fir siding, beautiful French windows and combination door. Expert construction.
We build every kind of garage, 1 or 2-story, front or rear. Get our prices.

North American Constr. Co. T-2-12
6 So. Kedzie Ave.
Phone Van Buren 3800
Name .....
Address .....

SPRING FURS



FOXES IN ALL THE NEWEST SHADES
SABLES AND STONE MARTENS

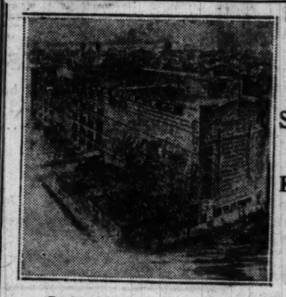
A Limited Assortment of Fur Coats Left—*At Cost Prices*
B. RAWITCH
Leading Furrier on the West Side for Over 25 Years
3229 W. Madison St.

Spring Opening Sale
Fur Chokers



We now have on display many lovely fur scarfs of every shade. Included are marten and sable chokers and many others at reasonable prices.
Watch Us Grow on the West Side
Maurice L. Silvey
(New York Fur Shop)
3334 W. Madison St.

We Are Authorized Dealers for
All-Electric RCA RADIOLA 17
All-Electric Atwater Kent
$130 RADIOS $88
Cash or Easy Terms
SEE THEM IN OPERATION IN OUR SHOWROOM
Install one of these All-Electric Radios and enjoy radio at its best and at the least cost of operation. Sets delivered complete, ready to operate. No batteries or chargers necessary—just plug into light socket and listen.
West Side Talking Machine Co.
3254 W. Madison St.
Phone Kedzie 1482 *Open Evenings*



When Storing or Moving Call Kedzie 0827 or 0828 *for an Estimate*

Equipped With A. D. T. Electric Fire and Burglar Alarm Systems
"Master Service Smoothes the Way"
—ESTABLISHED 1903—
Garfield Park Storage Co.
3111-17 West Madison Street
G. A. FOSTER, Pres. L. N. FOSTER, Vice Pres. H. B. FOSTER, Sec'y-Treas.

Phone Arm. 0429 **LAZAR & SON** Phone Kild. 1012
RELIABLE RADIOS
1976 Milwaukee Ave. At Armitage Ave.
4833 Milwaukee Ave. At Higgins Ave.
THIS WEEK ONLY
NOTHING DOWN
Just Pay for the Tubes
WE WILL INSTALL FREE ANY MODEL FRESHMAN MASTERPIECE OR EQUAPHASE
PAYMENTS TO SUIT YOUR CONVENIENCE



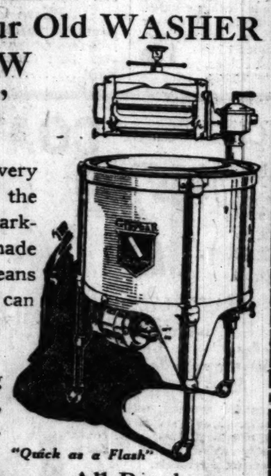
New A. C.
FRESHMAN EQUAPHASE
AN HONEST VALUE AT A PRICE TO MEET YOUR REQUIREMENTS
All-Electric
Installed **$108.50** AND UP—LESS ACC.
Model G-7, as Illustrated, Complete..... **$185**
Authorized Freshman Dealers
AMBER Furniture Co.
3100-10 Lincoln Av. 1620-24 W. Chicago Av.
2032-42 Milwaukee Av. 6141-43 S. Halsted St.

WANTED!
Old Battery Sets, Phonographs
Musical Instruments
HIGHEST PRICES PAID
on the Purchase of a New A. C. All-Electric Radio—Your Choice of the World's Finest



ZENITH
ATWATER KENT
DAYFAN
R. C. A. 17
FRESHMAN
and
VICTOR
Orthophonic Victrolas and Radio Combinations
Free Demonstration Open Evenings

Give US Your Old WASHER for This NEW "Speedster"



We will make you a very liberal allowance on the purchase of this remarkable machine. It's made by Graybar, which means the best that money can buy.
"Quick as a Flash"
Electric Irons, Ironing Machines, Toasters, Vacuum Sweepers, etc.
Very Easy Terms on All Purchases
Quality **GRAYBAR** Products
Formerly WESTERN ELECTRIC
Everything Electrical for the Home
HOME APPLIANCES
4123 W. Madison St.
Also at
4803 W. 22nd Street
Opposite Marbro Theatre
Open Every Evening
Phone Van Buren 4446

Singing Canaries, $5.95



German imported songsters with warbling and rolling notes. Each bird guaranteed in full song, also suitable for mating.
Female CANARIES—Suitable for mating, $1.25
Breeding Cages, $2.25
Standard size with sliding drawers.
Fancy Puppies, many breeds, $2.00 up
Largest store of its kind on the west side.
WEST TOWN BIRD STORE
3330 W. Madison St.
One Block West of Kedzie
Open Evenings Until 10 o'clock
Sundays from 10 A. M. until 1 P. M.
We Deliver



6-Cup Aluminum Percolators, **59c**
TOOLS AND CUTLERY, HOUSE FURNISHINGS
PAINTS, OILS, GLASS AND KEYS.
NEWMAN HARDWARE
3227 W. Madison St.
Nevada 7691

Better Furniture for Less
Save Jobber's and Middleman's Profit by Buying Direct from Our Factory
Your choice of any one of these two beautiful models. Genuine mahogany throughout, web bottom and genuine frieze. A $350.00 value—specially offered
at $187.00



Open Every Evening Till 9
Terms Arranged
PARIS UPHOLSTERY & Furniture Mfg. Co.
3316-18 W. Madison St.

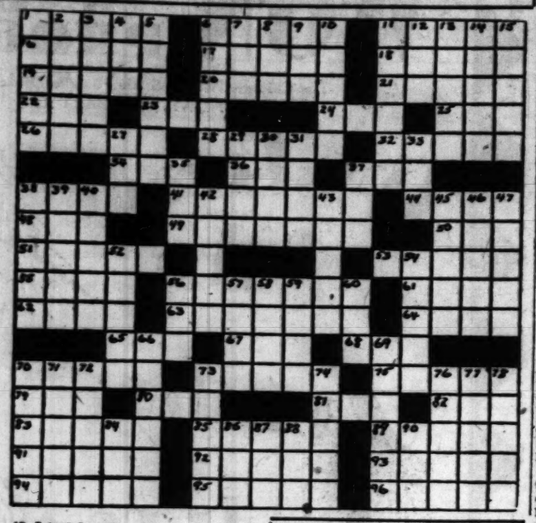
A quiet, dignified and beautifully remodeled chapel
John O'Brien
Undertaker
Jackson Blvd. at Kedzie
Kedzie 1617



Dine and Dance at the New Bamboo Inn
3222 W. Madison Street
Phones—Nevada 2065
SNAPPY MUSIC, POPULAR PRICE
WHOLESOME FOOD
NO COVER CHARGE
Business Lunch, 55c.
Table de hote Dinner, $1
A la carte service at all hours

ORIGINAL CROSS WORD PUZZLE

These Are Short but Sweet



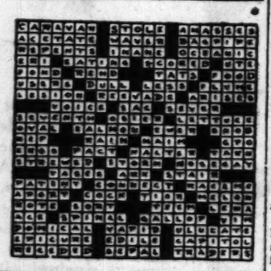
HORIZONTAL.

1. Smooth with beak.
6. Elfin.
11. Worth.
12. Females.
17. Sea.
18. Elude.
19. One's property.
20. Pebble.
21. Spoils.
22. Shed.
23. Easter.
24. Toothed wheel.
25. Dine.
26. Succeed.
28. Begin.
29. Robinson.
34. Attempt.
35. Avenue (abbr.).
37. Reptile.
38. Hewn.
41. Respects.
44. Weight.
46. Metal.
48. Wrestles.
50. Rodent.
51. River.
53. Excite.
55. Abbr.
56. Poker term.
58. Parts of a flower.
61. Wing-like.
62. Rod.
63. Treat with oxygen (var.).
64. Telephone (abbr.).
65. So forth (abbr.).
67. Dead.
68. Mimic.
70. Sword.
73. Dishonor.
75. Wanderers.
79. Exist.
80. Abbr.
81. Lick up.
82. Knit.
83. Comes unto.
85. Trotted.
89. Eat.
91. Follow.
92. Abbess.
93. Rove.
94. Prince.
95. Guide.
96. Hasten.

VERTICAL.

1. Dish.
2. Sap.
3. Comforts.
4. Night before an event.
5. Lower.
6. Lets up.
7. Groove.
8. Part.
9. Old Sol.
10. Build.
11. Absorbs.
12. Girl's name.
13. Speeder.
14. Perfect.
15. Experiments.
27. Indian.
29. Makes lace.
30. Hails.
31. Stagger.
33. Expert.
35. Still.
37. Donkey.
38. Pure.
39. Piece of contents.
40. Tears.
43. Rooms.
45. Bishop's cloak.
46. Pertaining to birth.
47. Cubic measure.
52. Delay.
54. After while.
56. Pouch.
57. Street urchin.
58. Isinglass.
59. Erodes.
60. Ocean.
66. Taints.
69. Legal documents.
70. Sounder.
71. Amphitheater.
72. Brute.
73. Map.
74. Senior.
76. Repent.
77. Medal.
78. Horns.
84. Be sorry for.
86. Often.
87. Dessert.
88. Before.
90. Knock.

ANSWER TO LAST WEEK'S PUZZLE



Free Pictures!



A photographer for the Metropolitan Section snapped this picture on Madison street, between Kedzie and Spaulding avenues, probably without his subject knowing that she was being photographed. If this girl will bring in this clipping we'll present her with a fine sepia print of the picture, neatly incased in a folder. If she will phone the picture editor first, he'll have the photograph waiting for her.

[TRIBUNE Photo.]

Betty Nuthall of Tennis Fame Has a Musical Family

LONDON.—(AP)—Betty Nuthall is a pianist as well as a championship tennis player, and her three sisters and two brothers also are piano players.

The Nuthalls frequently give recitals. Betty specializes on Chopin. Her brother, Jim, aged 15, is a dance music fan. Sister Molly, aged 13, and Thelma, aged 10, incline to serious compositions. John Nuthall is also rather jazzy in his musical taste.

Patricia, aged 7, the baby of the family, is busy playing "Chopsticks," and is more interested in Betty's film acting and tennis playing than in her execution of Chopin's masterpieces.

FASHION HINTS.

A new device, to be worn on a watch chain, consists of an electric torch, a whistle, a cigaret lighter and a luminous calendar and compass. The very thing for London fog wear.—London Humorist.

Thumbprints Guard Gowns from Fakers

LONDON. —(AP) — Thumbprints as trade marks have been adopted by some of London's most exclusive dress designers with the aim of outwitting smaller dealers who retail copies of their gown creations as genuine.

"Dress pirates," these shopkeepers are called by the dressmakers who pride themselves on their originality.

One designer of note conceived the idea of protecting her name by the thumbprint method, and others quickly followed the lead. The prints are generally those of the designer, stamped indelibly on the cloth.

Another designer conceived the idea of having his models patented, on the contention that they are woven on special looms and from raw material obtained only from one source, but certain legal obstacles have not yet been overcome.

Birth Rate Shows a Decline; Blame Later Marriage

LONDON.—(AP)—Decline in the birth rate among the population of London's east side is attributed partly to the fact that young Jewish couples are not marrying at such early ages as formerly, says D. Tschernikoff, secretary of the Jewish Health Organization of Great Britain.

There is a tendency toward a lower birth rate among the general population of western Europe, Mr. Tschernikoff says in further explanation of the decline. He attributes the decrease in early marriage to the financial handicap of the times, the young men as a rule not making as much money as formerly.

"Among the Jews specifically there is another factor which strengthens these tendencies," says the health society secretary. "It is the slackening, among certain sections of Jews, of the strong hold which religion asserted over them, particularly with regard to its view on the sanctity of family life."

Dr. D. L. Thomas, medical officer to the Stepney council, in the Whitechapel district, East London, calculates that, whereas the birth rate among the Jews was between 30 and 40 per thousand of the population prior to the war, it is now down to 13 per thousand.

"The truth of the matter is that Jewish people are going in for smaller families," Dr. Thomas says in a report.

Cow Bell's Slangs to Quell Scientists in French Academy

PARIS.—(AP)—A nice, big, old cowbell now calls the erudite Academy of Sciences to order. It breaks up the conversations and arouses the somnolent scientists.

When President Henry opened the last session he startled the sage assembly with the loud note of the clanging bell. He smiled, and explained:

"My dear colleagues, the little old bell that has always been here seemed to me frail and worn. I ask your permission to present this one to the assembly. It comes from the Alps, where it resounded on the heights. Here, also, it will ring on a high plane, in an elevated atmosphere."

Because of slack parliamentary discipline, the academy has gained a reputation for occasional noisiness when the professors all take to talking at once, continuing their arguments after they have finished their speeches, and President Henry says he's going to change all that with a bell that can drown any voice.

$5,000 Offered for Anti-Dust Device

BERLIN.—(AP)—A prize of $5,000 for the best contrivance for neutralizing the pernicious effects of dust in mines has been offered by the Prussian ministry of commerce and trade. The prize will be donated either in full or split up into parts in the event of several acceptable devices being submitted.

Bargains!

Send us a short and snappy letter telling the how, why, and wherefore of the best bargain you ever struck. We'll pay $2 for every letter published. Address Bargains, Chicago Tribune.

Where There's a Will.

I wanted a black lace hat, which cost $7 while I had but $4. One noon I went to one of the department stores to try on hats, thinking I could copy one at less cost.

By good fortune the clerk who attended me had an interest in her work, and was so nice to me in bringing hats to try on that I did not have the heart to say, as I had intended, "I'll call again," but confessed to her that I didn't have enough money. She did not seem horrified, but brought the lace trimmed shapes, brought the flowers and ribbon of black velvet and arranged them just like the trimmed hats.

Then she said, "Now, as you have bought the materials here, we'll trim the hat free of charge." The hat, trimmings and all, came to just $4.

I was grateful to the clerk, who helped a 16 year old girl to have a lovely new hat. J. H.

Books "Thrown In."

I was pleased enough with my bargain when I purchased a charming old mahogany secretary, but it turned out to be even better than I expected. The old man from whom I bought it mentioned that he had a few books and would throw them in with the purchase. Being already crowded for book room, I felt reluctant to accept what would probably be a lot of old trash, but rather than hurt the old gentleman's feelings by refusing I told him to send them along.

To my great surprise I found them to be a splendid lot, among them being a lovely old set of Dickens, beautifully bound, printed by Harper & Brothers in 1872, with over 100 exquisite engravings. I consider this alone worth what I paid for the desk. C. F. P.

A White Elephant Sale.

Years and years ago, before the war, the first White Elephant sale was held in an old stone residence on Michigan avenue. There the rich, who had so much of everything that they could give away bits of beauty of which they had grown tired, or which no longer fitted into their scheme of things, and the poor, who never had enough of any thing to fit together to make a scheme of things, met over the counters. Things and things! Such lovely things! There will never be another such assemblage of beautiful treasures placed within reach of those who love beauty but cannot always pay its price.

And such bargains! I had bought bookends of lovely wood, obviously an import, the design was so foreign, for a quarter; a lovely old runner of hand woven linen, cross-stitched, for 50 cents; a small tray of sandalwood, hand carved, for a quarter; a wall hanging for a dollar—when suddenly my eyes fell upon a framed Japanese print. And a duck of a print it was, too! But $10! But an inner hunch told me that if I would wait around until the end of the day and it had not been sold it would be mine for a dollar.

And I did, and it was! J. S.

SING TONIGHT AND TOMORROW



NANETTE GUILFORD [Kay Photo.] *CHARLES HACKETT* [Moffett Photo.] *ROSA RAISA* [H. A. Atwell Photo.]

THREE stars of grand opera who will be heard in programs tonight and tomorrow over W-G-N, the Chicago Tribune Station on the Drake hotel. Mr. Hackett, assisted by Miss Guilford, will give the Kent program broadcast tonight, while Mme. Raisa will be the guest artist in the family party program, a regular Monday night feature.

Rosa Raisa to Sing on Radio Tomorrow Night

Will Be Guest Soloist in Family Party.

Rosa Raisa, prima donna of the Chicago Opera company, who will be the guest soloist tomorrow night in the family party program broadcast from W-G-N, THE CHICAGO TRIBUNE station on the Drake hotel, brings to the radio audience one of the superbly artistic bits of salvage saved from the Russian maelstrom—a glorious, dramatic soprano voice. Born of wealthy Jewish parents in Bailystock, Poland, in 1893, Rosa Raisa passed through the tortures of Jewish persecution as her father's fortune became depleted, and finally escaped, after bitter hardships, to Naples, where she arrived as a young girl with nothing but a loaf of stale bread, a bundle of ragged clothing—and a voice.

Today she is one of the foremost sopranos of the concert and opera stage and occupies a distinctive position in the field of modern ingenue singers because of her type—that of a soprano of the old "grand style," like Nordica and Patti. But two decades of work and struggle lie behind her.

In Naples she abandoned the study of dentistry, which she had started with a cousin in Poland as her father's fortune waned, and fought her way to recognition as a singer under Madame Marchisio. After singing in Milan, Rome, and other Italian cities, she appeared at Covent Garden, London, and was instantly successful. Her voice attracted the attention of the great Campanini and it was he who first brought her to the United States.

The family program tomorrow night will have only two parts instead of three, as heretofore. The first part will include a symphony orchestra with Roderic Graham as conductor and Madame Raisa as soloist. The second part will feature a concert band under the leadership of Patrick Conway, with Madame Raisa in one group of two numbers. The entire program will be devoted to popular classics, ballads, and light opera numbers, and, in addition to W-G-N, will be broadcast over twenty-nine other stations from the studios of the National Broadcasting company.

Hawthorne Radio Club Elects its Officers for 1928

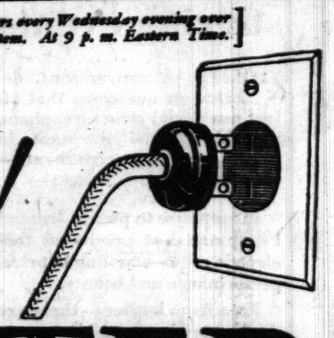
At one of the largest meetings ever held by the radio club at the Western Electric Company's Hawthorne works, J. N. Becker was elected president for the ensuing year. Other officers chosen were T. H. Daniel, vice president; E. F. Zenner, secretary, and E. G. Brown, chairman executive committee. The new president brings to his position the benefit of many years' experience in radio, being a pioneer in the field of radio broadcasting. Mr. Becker owns and operates amateur station 9HQ.

2,300,000 English Pay Radio Fee

LONDON, Feb. 11.—There has been an increase of 183,281 in the number of British licenses issued for broadcasting privileges from January to November, 1927. At the end of November the total number of licenses issued was 2,366,539, which is believed to represent an actual listening body of between ten and twelve millions.

[Enjoy Kolster Radio Hour of Famous Composers every Wednesday evening over the nation-wide Columbia Broadcasting System. At 9 p. m. Eastern Time.]

The economy of quality!



KOLSTER

All-Electric* RADIO

FOR EXAMPLE: Below is the six-tube full console electric (battery-less) Kolster Radio. Cabinet of walnut with special built-in cone speaker. Price, less tubes, $250

On the right is the six-tube table model electric (battery-less) Kolster Radio, enclosed in attractive walnut cabinet. Price, less tubes, $160

*Kolster Electric Sets use the new A. C. tubes. No batteries of any kind required. Operated solely on A. C. house current (100-120 volts—60 cycles). Indoor or outdoor antenna.

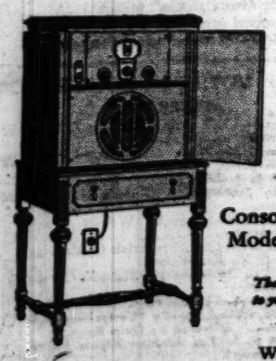
Kolster battery-operated models range in price from $89.50 to $375. There is also the Kolster Power Cone Speaker at $175. Reasonable time payments if desired on all Kolster equipment.

A price for a radio set means nothing by itself. But what you get for the price means everything. In Kolster Radio you get more for every dollar you invest.

If you place complete confidence in your own judgment, go to any radio store this evening and simply say, "Play a Kolster Electric for me".

And when you use your Kolster you will appreciate fully the wisdom of your decision—the economy of quality!

Kolster is the economical radio



Console Model

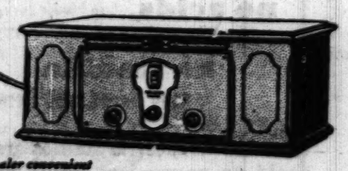


Table Model

There is an Authorized Kolster Dealer convenient to you. For his name and address 'phone or write:

Triangle Electric Co., 600 W. Adams Street, Chicago, Ill.
Wakem & McLaughlin, Inc., 225 E. Illinois Street, Chicago, Ill.

A Product of Federal-Brandes, Inc., Newark, N. J.

© 1928, Federal-Brandes, Inc.

Kellogg A-C Radio



A-C Tubes *No Batteries*

Licensed under applications for letters patent of Radio Frequency Laboratories, Inc. (R.F.L.)

The utmost simplicity in operation.

Nothing to think of but turning the switch.

But, more than that—

Glorious tone!

Furniture that will grace the finest homes.

And the Reliability that comes with a product of a strong, permanent institution.

The Kellogg A-C Tube — The Heart of Kellogg Radio

For name of Kellogg dealer nearest you, call or write Kellogg Switchboard & Supply Co., Chicago
Manufacturers and Chicago Distributors
Becker Bros. Electric Corporation, 23 N. Jefferson St., Chicago
Distributor for Northern Illinois and Northern Indiana

Get Better Radio Results with the Willard POWER UNIT



The NEW Willard "A-B" Power Unit

operates from your lamp socket. Supplies both "A" and "B" current for all sets up to ten tubes. Turns ON automatically when you tune in—OFF when you are through. Licensed under patent Nos. 1,455,141 and 1,635,117. Has full approval of Underwriters' Laboratories.

LET Broadcast Music Tell You—

Listen to violin broadcast with your radio operating under its present power. Change like a flash to Willard Power. Back, forth, as often as you wish. Can you imagine a finer way to find the power supply that will do the best job in your set? Your Willard dealer will show you how. See him today. Set the time for your demonstration.

Willard RADIO POWER

West-Town Willard Branch
Sales and Service
121 N. Crawford Ave.
Nevada 6800

ATWATER KENT
$88
Model 37
Less Tubes and Speaker
$2.00 Per Week
Immediate Delivery
Gainer & Koehler
1209 Milwaukee at Division St.
OPEN TUES., THURS., SAT. EVES.

T. M. PRAZAK
Kolster—Radio
Crawford Ave. at 26th St.
Ph. Lawndale 9583

Radio to Become Great Factor in Moving Trains

Engineer and Conductor on Freights Can Talk.

American railroads plan to go rapidly forward in the next five years in establishing radio communication for handling freight trains, R. H. Aishton, president of the American Railway association, has informed the federal radio commission.

Experiments in communication between the locomotive and caboose of a freight train and between the office and switch engine in a big railroad yard have indicated radio service is reliable and economical, Mr. Aishton told the commission.

The greater efficiency and safer handling of freight trains must necessarily result in a saving of time and consequent reduction in the handling cost of the nation's freight and the improvement of this service, he said.

Most Desirable Waves.

The development of train radio communication, using low power tranmitters, has proceeded in the short wave band of 109 to 130 meters, G. T. Stanton, chairman of the radio committee of the railway association, said. Experiments have indicated that these wave lengths are the most desirable for train service, he added.

"This is due to the fact that the antenna is limited in length by conditions governing its mounting on the locomotive or caboose," Mr. Stanton said.

"The efficiency is very low, due to the high absorption of radiated energy by the steel mass of the locomotive and the steel parts of the caboose. Wave lengths substantially above this band would require antenna of such length as to be impossible of mounting upon railroad rolling stock, or would require loading to such an extent that the already inefficient radiation would be reduced."

Would Avoid Interference.

Any substantial increase in the wave length also would place this service near the lower limits of the broadcast band and might cause some interference with broadcast receivers near the railroad right of way, Mr. Stanton asserted.

Attempts have been made to determine whether or not interference with broadcast programs can be caused by the train sets. A test was made recently at Richmond, Va., when an impromptu program was broadcast by the train transmitter for one hour.

Frequent announcements were made that this program was from the train, and all persons hearing the program were requested to report reception. Mr. Stanton says not a single report was received. Only one case of interference was reported, and upon investigation the set was found to be a regenerative receiver made in 1922. The voice from the train was faintly heard as the train passed within 300 feet.

Radio aids materially in the elimination of train delays occasioned by lack of communication and reduces the time consumed in performing switching operations, recalling flagmen and starting trains, Mr. Stanton declares. It also provides a means of notifying the engineman in cases of emergency to stop the train.

Two Americans Sing Tonight on Kent Program

Charles Hackett, leading tenor of the Chicago Civic Opera company, will broadcast the concert in the Atwater Kent hour, tonight, assisted by Nanette Guilford of the Metropolitan Opera, and an orchestra under the leadership of Robert Hood Bowers. The program will be broadcast by W-G-N, THE CHICAGO TRIBUNE station on the Drake hotel.

Miss Guilford, who made her debut at the Metropolitan Opera house on Feb. 22, 1926, is considered the baby of the "Met." Born in Harlem, Miss Guilford has the distinction of being the only native born New Yorker at the local opera.

She made her stage debut with the Midnight Rounders then playing the Century Roof, but after three weeks decided in favor of opera as against musical comedy, and after a year and a half of further study became a member of the opera company.

Hackett is a native of Worcester, Mass., where he sang with the high school glee club, later becoming a soloist at a Boston church. In 1911 he was singing in St. Thomas' church, New York City, when he decided to go to Italy for study. There he made his operatic debut.

Hackett has the distinction of being the first American tenor to sing at La Scala in Milan, the Constanzi in Rome.

Plan to Extend European Radio Phone Service

LONDON, Feb. 11.—It is considered probable that European countries will be invited to link up with the Anglo-American trans-Atlantic telephone service. Several test calls from America to continental cities have already been made and it is believed that the increased revenue from continental participation will help make the project self-supporting.

INSIDE THE LOUD SPEAKER

By Quin A. Ryan, W-G-N Announcer

DOGGONE those lectures that the announcers read off between orchestra offerings! You know:

"Good evening, ladies and gentlemen. This is station WASP, and tonight we are presenting Josef Meyerboomboom's famous Concerto in B still. Of all of Meyerboomboom's works—when he did work—this work is acclaimed as his greatest.

"Tonight, as the concert opens, you will hear a prolonged sizzling by the clarinets, which depicts the friars in the act of frying. The story, of course, is familiar to you all—the tale of the timid little match girl who early falls in love with a Norwegian. The Norwegian is in reality a rathskellar, but no one suspects it at first.

"The violins surge upward then in a mighty wave, followed by the clatter of hoofbeats on the kettle drums. The scene, you know, is now the roller skating rink, and Alfred, the wigmaker, enters from the left, making faces at the Confederate soldiers. Here you will notice the woodwinds and oboes panting furiously and two gentlemen in the balcony coughing.

"After the first movement of this delightful concerto comes the second movement, which is a kind of flank movement. The cornets and trombones are heard blaring in an ecstasy of melody, which represents the whimsical scene on the fire escape. Little Bethyl, the flaxen haired child, has stolen three hot cross buns and is hiding from the band of Republicans who have pursued her ever since their convention in Los Angeles. There comes a lone wail of a tender flute, which you can take to mean anything you darned please, and then a perfect crescendo and all-oopo of majestic music closing the second movement.

"After the intermission the 'cellos and the concertinas are discerned heralding the approach of the Corn Borer, in a frenzy of martial harmony. The Corn Borer strides into the scene, but plants himself in the wrong seat, and the peasants laugh loud and long. The latter is illustrated by the quaking of the saxophones and zithers. Finally the old witch turns out to be a golden lamp post in disguise, and the real daughter of the new king—so there is feasting and merry making throughout the land—and the concerto ends in an avalanche of heavenly music played slightly pistachio. I thank you. Don't forget to send for our free booklet on



bicycle riding. The music will now start."

WELL, SIR, if everybody else is going to write a song about going home back home to Rhode Island and Mammy, then we're going to write a song, too. It seems to us that Idaho is a state that has been plumb neglected. Let's tune up our lyres and smack the string for Idaho. Hey-hey!

"I gotta gal lives 'way out west
An' of all my cookies she's the best.
In her little old sunbonget
With the yellow ribbon on it,
She lives 'way out on the Idaho farm
With a flock o' freckles on her arm.
Mammy—Mammy!
And that is why I say:

CHORUS:

O, you should see my Idaho Ida hoe.
She's my Ida and I'm her Joe.
She looks so sweet the birds sing tweet
When Ida hoes Idaho's biggest beet.
I wanna go back to Ida and stay forevermore.
Where the fields of cotton grow 'round the cabin door.
I'll be so happy
When Ida shows that Ida knows—
I wanna see my Idaho Ida hoe!"
(Dum-deedle-ump-dum—dum-dum!)

WHILE THE radio is now going into the matter of education full blast it would be a good thing if this new miracle could pep up the old methods of teaching. We suggest a course in the dynamic salesmanship system of teaching Latin, for instance. Here's one day's lecture by the dynamic professor of the radio:

"Well, here we are again, boys and girls. Wonderful day, isn't it? I've got a great little proposition in Latin today that I'm sure you're going to fall in love with.

"You're looking charming today, miss—I mean this little lady down here in the first row. In fact, you all look wonderful! Health is wealth, they say, and we must all be on our toes every minute of the day. Up and at 'em all the time!

"Tackle your lessons and throw 'em for a loss! Slip 'em an uppercut and a solar plexus, and show 'em you're the master! Go after 'em with rod and gun and whip 'em to a frazzle! Sink or swim, do or die, and never give up the ship!

Worry is only imaginary—nothing daunts the man who tries—go at your task with a will—and an apple a day keeps the doctor away!

"Now, take this proposition. It says on page 4 of our Latin text that 'Gallia est omnis divisa in partes tres.' Now, if you'll just set your minds hard on that, you can knock it for a goal!

"Come on—let's go—call your football signals—and hit the line! It's a Latin line, and an easy one! Sic 'em! Let's have some pep! Who's got it?

"Come now, let's snap it up! Faster! Faster! Think fast! Let's go!

"What's the matter? Try again. Keep your mind intent on that line from Cæsar! Come on, now; gotta have some pep! Don't give up! Step on the gas!

"Hasn't anybody got it yet? Remember our mottoes! Now, dive in and smack that line for a ten yard loss! Keep saying to yourself, 'Every day in every way!' Think hard! Now, let's try again. Say to yourself that you're going to put this over, and nothing can stop you! One, two, three—go!

"It's a rare and beautiful language—Latin is. Nothing like it this side of Italy. It's a tongue that has come down through the ages. As easy as all get out! It's just begging you to learn it! Come now—what am I bid on this line from Cæsar? Who's going to be the lucky one? Whoever gets the line first, you know, receives a fine, big shining mark of 100! Let's go! Don't give up the ship! Fight, fight, fight."

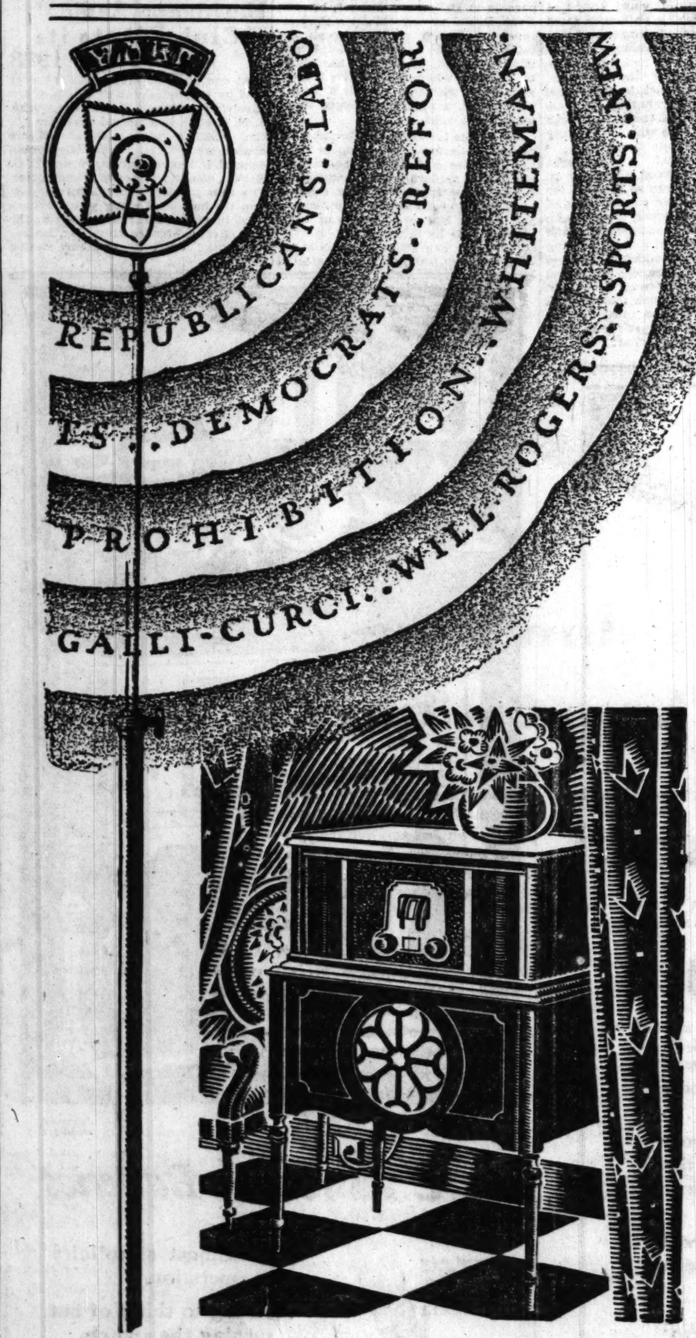
WANTED— Women and Girls who are lovers of color to send for FREE 4-color publication entitled "COLOR NEWS." $5000 in Prize Contest for those who are willing to use a little energy in this connection—No Selling. Just Recommending. If you feel you can recommend SUNSET DYES and DY-TINT, the new 10c Tint, you can enter this Contest. Housewives—High School Girls—Y. W. C. A. Girls—Write Dept. R. North American Dye Corp., Mt. Vernon, N. Y. Final Contest Closes May 15th 1928.
$15,000 Cash Prizes in Three Contests
$5,000 "Recommender" Prizes;
$5,000 "Dealer" Prizes; $5,000 "User" Prizes. Prizes announced weekly over radio! Nation-wide.
Note: There's a big Radio Program Tie-up to this contest.

THE RADIO CLEARATUNER
"COAST TO COAST"



IT TUNES YOUR AERIAL
Will Help You Get Those Distant Stations
We guarantee greater distance, greater volume, greater selectivity, less static, less interference and better tone quality.
Money back if not satisfied.
Price $1.00, *sent postpaid anywhere.*
RADIO CLEARATUNER CO.
308 Gardner Bldg., TOLEDO, OHIO

5.00 Down
ON ANY RADIO
Balance in Small Weekly Payments
FREE 30 Day Trial Installation and Service
Liberal Allowance on Your Old Radio
AUTHORIZED DEALER
Freshman
Radiola, Atwater Kent, Sonora, Zenith, Federal and Sparton
Call Us for Immediate Delivery
LINCOLN 7620
The MEDINAH SPORTING GOODS Co.
808 W. NORTH AVE.
OPEN EVENINGS



the air is full of stirring events

POLITICAL conventions, debates on questions that affect our social structure, championship fights, the best in music and entertainment—countless other features:—

In response to public demand Freshman has produced this electric radio—startling in price, performance and beauty.

Free from bother—there are no batteries to replace or to charge. Not even an eliminator that needs watering or that requires periodic changes of acid. You get your power right from your light socket.

The Freshman Equaphase system of stabilization assures quiet, undistorted reception under all conditions.

Four condenser construction — floating tube shelf — and other features — develop extreme selectivity, sensitivity and volume.

One illuminated dial, calibrated in wave lengths, for simplicity of operation. A large cone speaker, handsomely screened — in the correct position for the best possible reproduction.

The model illustrated, G-1, is priced at

$129.50
without tubes

no acids
no water
no trouble
no batteries

Freshman Electric Radios are sold on convenient terms by authorized dealers everywhere.

CHAS. FRESHMAN CO., Inc.
Freshman Bldg. New York
2626 W. Washington Blvd. Chicago

FRESHMAN EQUAPHASE ELECTRIC RADIO

W-G-N RADIO PROGRAM

(416.4 Meters—720 Kilocycles)
The Chicago Tribune Station on the Drake Hotel
SUNDAY, FEBRUARY 12

The Parade of the Sunday Features



They pass in review before you . . . over the parade ground of the air! Leading the procession of music-makers is Aladdin and his winding caravan, while Oriental flutes wail their greeting. And here are the Arabian Nights Entertainers . . . one of them is singing! It is Walter Pontius, the golden-voiced tenor from the concert halls! And there is one who waves a baton . . . Alfred G. Wathall, whose special arrangements bring you the music of the living dead . . . Herbert's "Fortune Teller" . . . Ganne's "Extase" . . . Delibes' "Coppelia" . . . and other eternal classics, blended in this great radio symphony!

Charles Hackett Sings in This Operatic Hour



CHARLES HACKETT
Famous Tenor

Marching through the night in our radio parade comes Charles Hackett, renowned tenor of the Chicago Civic Opera. And with him is another famous singer from the opera stage . . . Nanette Guilford, Metropolitan soprano. You'll hear them both in this one great hour . . . the Atwater Kent program at 8:15.

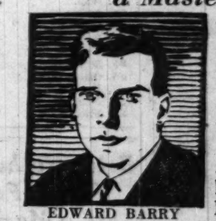
The Story of a Wandering Musician!



KATHLEEN RYAN
Sings in "Music Room"

Antonin Dvorak, he of the fiery genius and the age-old wanderlust, is the subject of "Our Music Room" tonight! His struggle for recognition—his years of writing—his years of wandering—are old as the spoken accompaniment to the great music from his pen you hear tonight! The famous "New World Symphony" based on themes typically American, product of his years in this country . . . and half a dozen other great compositions of the man are yours in "Our Music Room" tonight! A vast concert orchestra and vocalists will interpret his program for you!

Piano Playing by a Master



EDWARD BARRY
Pianist

The sound of a grand piano . . . echoes of the great masters . . . Schubert . . . Beethoven . . . Liszt! Edward Barry is offering his weekly half hour piano recital on W-G-N! Classic melodies, familiar tunes, a grand concerto, a heavenly sonata, these are the things in which he specializes! You can hear him today between 1 and 1:30 o'clock. . . . And after that, Mae Sattley, radio impresario extraordinary, who scours the big town for its most likeable songbirds! His half hour 'twixt 1:30 and 2 o'clock will be an after-early-dinner treat! And there's Henry Dixon's Hawaiian Trio with the plaintive melodies from the land of pineapples. This afternoon, 2 o'clock.

They Knew Lincoln

The old settlers . . . veterans of the Civil War . . . friends and neighbors who knew him in Springfield . . . will tell you about the whimsical young lawyer that nobody dreamed would become President . . . at 4 this afternoon! They'll sit in the W-G-N studio, these pleasant old people, and talk to you about *their* Abraham Lincoln!

And a Dozen Other Evening Things of Interest!

There's the Million Sing at 6 o'clock . . . twenty lusty minutes of community sing with all the old time favorites! Uncle Quin's Punch and Judy Show for the children, with all the comic animals and the train ride for lucky youngsters to top it off! The Old Fashioned Almanack, with its curious, interesting lore, and the Bible reading, and lively music! Then there's Frank Roberts, the young tenor, and the W-G-N Salon orchestra at 10:40 o'clock! A parade of the best features!

Tomorrow Night!
Henry Selinger, master of the singing violin, in still another of those classic recitals! And the Salernos, Italian troubadours, and a concert orchestra that's simply grand!

VOTE FOR YOUR FAVORITE W-G-N FEATURE

AFTERNOON

- ☐ 12 to 1—Uncle Quin reads The Tribune Comics to the children.
- ☐ **1 to 1:30—Piano recital by Edward Barry.**
- ☐ **1:30 to 2—Mac Sattley's Half Hour.**
- ☐ **2 to 2:30—Henry Dixon's Hawaiian Trio.**
- ☐ 2:30 to 3—Songs by W-G-N Mixed Quartet.
- ☐ 3 to 3:15—Capt. Frederick C. Mensing with his harp-zither.
- ☐ 3:15 to 3:30—Joseph Zisman's String Trio.
- ☐ **3:30 to 4—The Salernos.**
- ☐ **4 to 4:30—Lincoln's "Gettysburg Address," delivered by Quin Ryan.**
- ☐ **4:30 to 6—The Arabian Nights Entertainment.**
- ☐ 6 to 6:20—The Million Sing.

EVENING

- ☐ 6:20 to 6:50—Uncle Quin's Punch and Judy show.
- ☐ 6:50 to 7:30—Old-fashioned Almanack; Bible reading; dinner music by Drake ensemble and Blackstone quintet.
- ☐ 7:30 to 8—Musical program.
- ☐ **8 to 8:15—"Auld Sandy."**
- ☐ **8:15 to 9:15—Atwater Kent hour, featuring Charles Hackett, tenor.**
- ☐ **9:15 to 10—Our Music Room; Dvorak.**
- ☐ **10 to 10:10—Tomorrow's Tribune.**
- ☐ **10:10 to 10:20—"Sam 'n' Henry."**
- ☐ **10:20 to 10:30—Concert Orchestra.**
- ☐ **10:30 to 11—Frank Roberts, lyric tenor, in songs, assisted by the W-G-N Salon Orchestra.**
- ☐ **11 to 12—Popular program of song and dance novelties.**

NAME.....
ADDRESS.....
(Clip and mail to W-G-N, Tribune Tower, Chicago.)

From Bananas to Bach, Trend of Radio Music

Climbs from Syncopation to the Classics.

Pittsburgh, Pa., Feb. 11.—From "Yes We Have No Bananas" to Bach's "Air on the G String." From "red-hot" syncopation to the dignity of the classics.

That, according to Victor Saudek, conductor of the Little Symphony orchestra at station KDKA, has been the evolution of musical taste among radio listeners since broadcasting became an established institution a little more than seven years ago. And there is no one, perhaps, whose opinion on such matters is entitled to more respect than is Mr. Saudek's, for he, as head of the first orchestra ever organized exclusively for radio broadcasting, has been presenting concerts over the air nightly for more than five years.

Early Fans Demanded Jazz.

When dinner concerts by the Little Symphony first became a regular feature, Saudek says he and his fellow musicians became the target for a volley of caustic correspondence. "If you want anybody to listen to you, lay off the high-brow junk," a typical letter said. "Give us something peppy, like 'Red Hot Mamma,'" said another.

After a few months, however, a majority of the fans asked for folk songs. The Stephen C. Foster melodies and love ballads were requested more frequently than any other. "When You and I Were Young, Maggie," was one of the favorites. Another was "Silver Threads Among the Gold."

Light opera, notably Victor Herbert's works, next came into favor with the listeners. Saudek began to receive hundreds of letters requesting selections from "The Red Mill," "Sari," "The Chocolate Soldier," and the entire list of Gilbert and Sullivan works.

Standard Music.

It was about three years ago when an overwhelming sentiment in favor of "standard" music made itself manifest. For a period of many months selections such as "The Overture to Poet and Peasant" and "The Overture to William Tell" lead in popularity.

For the last year or more Saudek's programs have been made up almost exclusively of so-called semi-classical and classical music, and he says there is no doubt that this is the type of music his listeners now want. Every mail, he says, brings letters begging him not to cheapen his programs—a distinct contrast to the general attitude of five years ago. The most frequent requests are for the various classical serenades, minuets, intermezzi and ballets, and also for classic bits from the popular symphonies of Haydn, Schubert, and Mozart.

Modern Airs Unpopular.

"The elevation of public taste within five years has been astounding," Mr. Saudek says, "but the radio audience is not yet prepared for the richest musical literature, such as complete symphonies by Beethoven and Brahms. Nor is the public yet ready to hear modern music, from the pens of such composers as Ravel, Stravinsky, Honegger, Milhaud, Di Fella, Schoenberg and Bela Bartok. It is sad but true that if we were to feature such works our audiences would be decimated in short order."

Here's Play in Radio Bridge Lesson

Expert Demonstrates Value of Seizing Opportunity

THE sixteenth of a series of twenty radio auction bridge games will be broadcast Tuesday from W-G-N, the Chicago Tribune station on the Drake hotel.

Each game of the series features Milton C. Work and Wilbur C. Whitehead, New York experts, in association with players from other cities in America and Canada, the contestants in the sixteenth game being R. R. Richards of Detroit, founder and first president of the American Auction Bridge league, and E. J. Tobin of Chicago, secretary and treasurer of the American Auction Bridge league, playing against Mr. Work and Mr. Whitehead.

Following are the advance hands for game sixteen:

MR. TOBIN.
S—4 3
H—K 10 5 4 2
D—K Q J
C—J 4 3

WHITEHEAD.
S—A 8 7 5
H—A J 8 7
D—6
C—K Q 10 9

MR. WORK.
S—None
H—Q 9 6 2
D—9 6 5 4 2
C—A 7 6 5

RICHARDS—Dealer.
S—K Q J 10 9 6 2
H—None
D—A 10 7 3
C—8 2

TWO bridge stars from the west—Mrs. C. E. Traver of Salt Lake City and James G. Stanley of Denver—met Mr. Work and Mr. Whitehead in the radio game broadcast last Tuesday from station W-G-N.

Mr. Stanley was the south player and dealer. His cards—spades, 4; hearts, A, 4, 2; diamonds, A, 7, 5, 3; clubs, 10, 9, 6, 4, 3—did not permit him to bid. Although he held two quick tricks, he had no medium by which he could convey that information to his partner. Had his five card suit been headed by one of his aces, a bid would have been justified; but



JAMES G. STANLEY.



MRS. C. E. TRAVER.

a four card suit headed by an ace and without another honor is too weak to bid with any such hand as his. As Mr. Work explained, in commenting on the bidding of this hand, four card suits rarely are bid unless the hand contains the three top honors [ace, king, queen] or two of them plus a side trick; and, except with an occasional freak hand, three suits should be stopped to warrant a no trump.

Mr. Work, west, of course bid one heart on: Spades, 9, 7, 5; hearts, K, Q, J, 10, 8; diamonds, 8, 6, 4; clubs, A, K.

RAISES HER PARTNER

Mr. Whitehead, north, made a defensive bid of one spade on: Spades, K, J, 10, 8, 6, 2; hearts, 6; diamonds, K, Q, 9, 2; clubs, 7, 5.

Mrs. Traver's holdings of: Spades, A, Q, 3; hearts, 9, 7, 5, 3; diamonds, J, 10; clubs, Q, J, 8, 2, enabled her to raise her partner's hearts to two. Mr. Whitehead's spade bid made her ace-queen of spades almost surely good for two tricks; she also had four trumps, assistance in clubs, and only a doubleton in diamonds. It requires more strength to raise from one to two than from two to three, but Mrs. Traver had ample for even the more exacting raise.

Mr. Stanley and Mr. Work passed, as did Mr. Whitehead, also. His defensive spade bid had been made with minimum strength, and having received no encouragement from his partner, he could not go on. Mr. Work, therefore, became the declarer, with his contract two hearts.

Mr. Whitehead, north, led the king of diamonds. Mrs. Traver spread her hand for the dummy, and Mr. Work played from it the 10 of diamonds. Mr. Stanley, south, after some very clever thinking, played the ace of diamonds, taking his partner's trick. Mr. Stanley counting two probable tricks in diamonds and a sure trick with the ace of trumpe, realized that but one trick more was needed to save game. He saw that he could obtain that trick by ruffing a spade, provided, as was probable, that declarer had another diamond. Mr. Stanley therefore overtook the first diamond trick in order to lead his singleton spade, well knowing that his partner would understand the play. Mr. Work played the 4 of diamonds.

LEADS SINGLETON

Mr. Stanley immediately led his singleton 4 of spades; Mr. Work played the 5; Mr. Whitehead the king, and dummy won with the ace.

Dummy led the 3 of hearts; Mr. Stanley played the ace; Mr. Work played the 10, retaining the 8 spot so that Dummy's 9 could be used as an entry if occasion required; Mr. Whitehead played the 6.

Mr. Stanley led the 3 of diamonds; Mr. Work played the 6; Mr. Whitehead the queen; dummy the jack.

Mr. Whitehead, just as Mr. Stanley had foreseen, caught the import of Mr. Stanley's overtake of the first lead of diamonds, followed by his lead of a spade up to the major tenace in dummy. This play fairly shrieked the fact that Mr. Stanley's spade was a singleton. Therefore Mr. Whitehead did as he was expected to do, by leading the jack of spades. He played the jack in order to force dummy's queen and establish his own 10, and at the same time give Mr. Stanley the requested chance to ruff and save the game. Dummy covered with the queen of spades; Mr. Stanley trumped with the 2 of hearts; Mr. Work was forced to follow suit with the 7 of spades.

MAKES THREE HEARTS

Mr. Stanley then led the 4 of clubs; Mr. Work played the ace; Mr. Whitehead the 5; dummy the 2.

Mr. Work proceeded to get the last outstanding trump. He led the king of hearts; Mr. Whitehead discarded the 2 of spades; dummy played the 5 of hearts; Mr. Stanley the 4 of hearts.

Mr. Work then led the king of clubs; Mr. Whitehead played the 7; dummy the 8; Mr. Stanley the 3.

Mr. Work next led the 8 of diamonds; Mr. Whitehead followed suit with the 2; dummy trumped with the 7 of hearts; Mr. Stanley played the 5 of diamonds.

Dummy led the good queen of clubs, permitting Mr. Work to discard the 9 of spades. Mr. Stanley, south, played the 6 of clubs and Mr. Whitehead, north, discarded the 6 of spades.

Mr. Work then spread his hand, displaying three trumps for the three last tricks, which the opponents conceded as winners.

Mr. Work, therefore, made three odd at hearts, scoring 24 points in the trick score, and 80 points in the honor score for four honors in one hand.

Even the most expert players are helpless against a distribution like that shown in this hand, when the opponents are on the alert to seize the opportunity for a defensive play like that made by Mr. Stanley.

Jane Addams to Speak Tonight at Sunday Club

Miss Jane Addams, founder of Hull House, is to be the speaker at the Sunday Evening club in Orchestra Hall at the Lincoln anniversary meeting tonight. Miss Bertha Bidwell, president of the Illinois League of Women Voters, will have a place on the program which the Union League club and other civic organizations will be represented. Miss Addams' address on the subject "Governmental Efforts Toward World Peace" will be broadcast by WMAQ.

The Sunday Evening club service will come on the air at 7 o'clock with a solo by Mabel Sharp Herdien, followed by the informal Bible talk by Clifford W. Barnes. At 7:40, Stanley Martin, organist, will give a twenty minute recital, after which the main meeting begins. A new anthem by Clokely, entitled "Lincoln," will be sung by the choir of 100, under the direction of Edgar Nelson. Negro spirituals and patriotic numbers will comprise the music program, including the favorite "Swing Low Sweet Chariot."

The Detector Tube Is the Heart of a Radio Receiver

Like the human heart, the radio tube detector is the life valve of a receiver.

A popular belief that a detector merely "detects waves emitted from a broadcasting station" is only partly correct. It not only detects, but rectifies, making up its most important duty.

Rectification is essential, because a transmitter sends out a current whose speed of vibration or frequency is too high for the ear to pick up. This frequency is lowered by the detector.

To perform its part efficiently the tube has three elements, a filament, a grid, and a plate.

When the A battery heats the filament negative electrons are thrown off. The plate or collectors, which is positively charged by the B battery, collects these negative impulses, following the electrical law that opposites attract.

The grid, which is a mesh of fine wire inserted between the filament and the plate, is the governor or regulator. The current reaching the detector is alternating at a high speed, having both negative and positive phases. It is the duty of the grid to let only the negative half pass to the positive plate.

The action of the grid is something like that of an automatic interrupter, opening and closing he plate circuit thousands of times a second. It is this relay action which prepares the music and voice for the ear of the listener.

DO BIG BUSINESS.

The radio dealers of San Francisco and vicinity sell more than $2,000,000 worth of radio sets and supplies a year.

TO TALK



MISS JANE ADDAMS, nationally known head of Hull House here, who speaks tonight at the Sunday Evening club.

Immediate Delivery
EASY PAYMENTS
Call Us for FREE Demonstration in Your Home
No obligation. Delivered anywhere in the City.
TUPLER RADIO SHOPS
—2 STORES—
2831 W. Madison St.
Phone Nevada 2573
6605 Cottage Grove Ave.
Phone Fairfax 6305
Open Evenings Till 9 p. m. Sundays 10 to 4 p. m.

$5.00 Down
ON ANY RADIO
Balance in Small Weekly Payments
FREE 30 Day Trial Installation and Service
Liberal Allowance on Your Old Radio
AUTHORIZED DEALER
Atwater Kent
Radiola, Freshman, Sonora, Zenith, Federal and Sparton
Call Us for Immediate Delivery
LINCOLN 7620
The LEVINSON'S SPORTING GOODS Co.
506 W. NORTH AVE.
OPEN EVENINGS

THE NEW
Atwater Kent
All Electric
6-TUBE RADIO
$88.00
Complete—Less Tubes and Speaker
WONDER RADIO SALES CO.
—2 STORES—
3152 Irving Park Blvd. Key. 2492
4766 Milwaukee Ave. Pal. 1208

$2.50 per Week
Small down payment brings into your home the
Atwater Kent
New A C Set
FREE home demonstration, money back guarantee; prompt personal service.
Good's Radio Shop
1954 W. Madison St.
West 2739

Trade in Your Old Set
on This Wonderful New AC
Atwater Kent
$88
12 Months to Pay
Boller Piano Co.
2386 Milwaukee Avenue
Open Every Evening

Free Home Demonstration
Atwater Kent Radio
Small Down Payment
Phone Us at Either Store
Lee's Radio Shop
Incorporated
4033 W. Madison St. Nevada 1360
2716 Milwaukee Ave. Capitol 3886

Headquarters for
Atwater Kent
The New A. C. Set
LAZAR & DUBETZ
4823 Milwaukee Ave.
KILDARE 8223
Open Evenings
E-Z TERMS

Headquarters for
ATWATER KENT
The New A. C. Set
LAZAR & SON
MUSIC CENTER
Phone Armitage 6429
1976 Milwaukee Ave.
At Armitage Ave.
4833 Milwaukee Ave.
At Hiarina Ave.
OPEN EVENINGS and SUNDAY MORNING
E-Z TERMS

Subscribe for The Tribune

Bremer-Tully
COUNTERPHASE RADIO
"Results have been truly remarkable" writes

PAN-AMERICAN LIFE INSURANCE COMPANY
C. D. COREY, VICE PRESIDENT IN CHARGE OF FIELD WORK
NEW ORLEANS, U.S.A. December 27, 1927

Bremer-Tully Manufacturing Company,
520 South Canal St.,
Chicago, Ill.

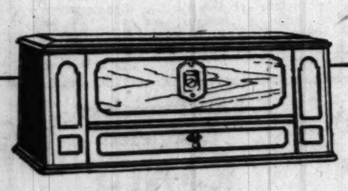
Gentlemen:

The latitude and altitude of New Orleans create atmospheric conditions that make radio reception of a satisfactory nature very difficult. We tried out the highly advertised receiving sets that are considered standards of excellence but the reception was so unsatisfactory that we discontinued our efforts. I had about given up the idea of owning a radio entirely when I met an electrical engineer in Cleveland and he was so insistent that I could get good results from a Bremer-Tully set under any conditions that I decided to give one of your receivers a trial.

I recently purchased your 8—13 Receiver and your new B-7 Speaker. The results have been truly remarkable. Under anything like favorable atmospheric conditions we can bring in any of the big stations in the country. The super-stations come in so loud that it is necessary to cut down the volume considerably. The mechanic who installed the set said that we might expect an AC hum but it has failed to materialize. Your direct socket unit has performed perfectly.

Just a word about the dial. It is a revelation to my friends when we set the dial on the published wave length of a station, turn on the juice and there it is. We do not know of any other receiver that will do this.

Sincerely yours,
C. D. Corey



Counterphase 8-13 A-C Electric The Set Used by Mr. Corey

Just Plug into the Light Socket. Music—Marvelous Music—Is Yours on the Instant

"Better Tuning," our 80 page booklet, tells the Counterphase story in detail. Send for it!

Name .....
Address .....
City ..... State .....
T-12

BREMER-TULLY MFG. COMPANY
520-532 So. Canal St. Chicago
Tune-in W-G-N Tuesday 7:30 p. m. for Bremer-Tully Program

ATWATER KENT RADIO



the new A·C·set

Model 37
The astonishing price of the new, six-tube, FULL-VISION Dial, self-contained A. C. set includes everything except tubes and a speaker. No power accessories required—no batteries, no charger. For use with 110-115 volt, 60-cycle, Alternating Current. Uses six A. C. amplifying tubes, and one rectifying tube.

$88 without tubes

Why don't we boost it harder?

AFTER a few days' experience with the new Atwater Kent A. C. set, radio listeners say to us:

"You didn't tell us half when you said this was a good set. It's more than good. It's a wonder! Why don't you boost it harder?"

We do boost it. The trouble is that words cannot tell the whole story. A few evenings in your home—that's the way to find out—from the Atwater Kent 37 itself.

It is so small you can place it anywhere. The cord that brings the power from a lamp socket of the house lighting system (at a cost of only a fraction of a cent an hour) is more than ten feet long—giving you your choice of position. The unusual design and the soft glowing beauty of the satin finish please everybody.

Now for listening!

With a tiny gold switch you snap on the power. With the FULL-VISION Dial you summon the programs. It's magic—this FULL-VISION Dial. You see it all at a glance. You jump from station to station in a split second. It's like hitting the bull's-eye with every shot!

And the tone! When you realize that the re-creative genius of this set does full justice to the voices of the artists and the music of their instruments, you will marvel how such perfection can be attained.

Raise the lid!

For your answer—raise the lid and make a closer examination than you had time for in your first eagerness to see what the set would do.

You will see how the space-saving compactness of the set has been accomplished—how the cabinet is so constructed that it completely shields the electrical assembly inside—how the power supply is doubly shielded—how every visible part is beautifully made and finished. You will know it to be a fact when we tell you that the parts you don't see—even the tiniest of them—have received equal attention. You will know that all this counts in the performance of the Atwater Kent 37—in your lasting satisfaction.

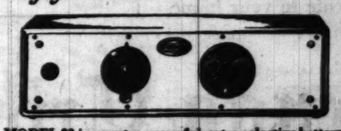
How they talk about it!

Lasting satisfaction! You *must* have it. That is why we match every working part of every receiver—why we put every receiver through 222 tests or inspections—why many parts are tested for accuracy to a fraction of a thousandth of an inch—why every tenth employee in the whole 15-acre Atwater Kent factory is an inspector or tester.

That is why so many people—veterans of radio and novices—have bought this new self-contained A.C. set—why many are buying two sets for different parts of their homes—why they're telling their friends about it and the astonishingly low price made possible by big-scale production—why, almost overnight, the Atwater Kent 37 has become the most popular radio in the world.

Try it. You'll see!

If you must use batteries



MODEL 33 is an extra-powerful, extra-selective battery set. Designed for use where unusual results are necessary but A. C. electricity is not available. FULL-VISION Dial. Solid mahogany cabinet. Six tubes required. Price, without accessories, $75.

Also Model 35. Shielded cabinet. Six tubes required. Price, without accessories, $49.

Atwater Kent Radio Hour every Sunday night on 23 associated stations

Gun Dial Receiver Issued under U. S. Patent 1,514,922
Prices slightly higher West of the Rockies



Model E
Radio Speaker
$24

Radio's truest voice. All parts protected against moisture. Comes in a variety of beautiful color combinations.

ATWATER KENT MFG. COMPANY
A. Atwater Kent, President
4700 Wissahickon Avenue Philadelphia, Pa.

Snowshoe Al's News from the Far North

Charley Red Eagle Wins a Bet, and His Widow Collects at Once

By Snowshoe Al.

[The following are excerpts clipped from the latest issue of The Hell Hole Howl, published at Hell Hole, Alaska, fifty miles south of the Arctic Ocean. This newspaper is printed regularly every night, but don't forget that a night lasts six months.]

YESTERDAY afternoon Charley Red Eagle, who never lost a bet in his life, wagered ten dollars with several friends that he could stay under water for fifteen minutes without coming to the surface for air. Charley won the bet! The money was paid to his widow immediately.

* *

LOST—A dime, somewhere between Dawson City and the stretch of timber sixty miles south of here. The date on the coin was 1899, and my initials are scratched on both sides. There is a small nick on one side, and the edges are rather worn. A most liberal reward if returned to my cabin.

[Signed] SANDY MACINTOSH.

* *

SPECIAL FOR SATURDAY—Polar bear steaks, one dollar per pound; fresh eggs, fifteen dollars per dozen; sealskin underwear and French postcards at greatly reduced prices.

SITKA JIM'S NEW STORE.

* *

We understand that the grand opera season is now going full blast down in the states. It seems that the more beautiful an opera singer's voice is, the homelier her mug gets. If we ever married a grand opera soprano, it would be with the understanding that if she ever quit singing for even a moment we would most certainly sock her with an ax.

* *

Timothy O'Brien, who is a part owner in the firm of O'Brien, Levy, Rosenthal, Goldberg & Co., fur buyers, asks us to announce that their little place of business will be closed all day on St. Patrick's day. This decision was reached by the firm after an all night discussion. Messrs. Levy, Rosenthal and Goldberg are being attended by Dr. Brown, who says they are doing as well as can be expected.

A SHORT STORY

Hiram Hayseed lived on a farm. He was well educated, having read every mail order catalogue in existence, and his home contained a radio and all them gosh-durned things! He had heard a lot about the hard-boiled citizens of Chicago, but he was rather skeptical. Yup, he doubted whether the town was as tough as the newspaper items made it appear.

"Gol darn it, I'll go an' see for myself!" says he, so he boarded a train one afternoon and breezed into Chicago about 5 p. m. Hiram stepped out of the depot, walked over to the curb and signaled a pirate gas wagon.



"Take me to the corner of State an' Madison streets," says Mr. Hayseed.

Now the depot was only six blocks from the above named spot, but the taxi bandit passed through North Chicago twice and South Chicago three times in order to get there. The bad news amounted to $18.75. Our hero crawled out of the burglar bus and walked around for a while looking at all the bright lights. He decided that he was hungry so he trotted into a night club and ordered a mess of ham and eggs. The bill was $8 plus a two buck cover charge. He handed the waiter ten berries. The waiter thanked him, but slipped him a dirty look. It cost Hiram four bits to get his hat back from Miss Golddigger in the check room. Then he went out and mingled with the crowds on the street. Pretty soon he discovered that he had lost his watch.

"By golly, I'm gettin' real careless," says he to himself, so he walked around looking for it on the sidewalk, but he didn't find it.

Just then a nice looking girl stumbled against him.

"O, excuse me," says she, "but I just couldn't help stumbling because I feel terribly weak. I ain't had nothin' to eat since this morning."

"Well, by cracky, nobody can ever say that Hiram Hayseed refused to feed a maiden in distress!" says our hero. The girl knew where there was a nice quiet place on a side street, so they went there. She sure ordered a queer meal for a famished mama! She squawked for a pair of pretzels and a gin highball. Then she ordered a highball without the pretzels, after which she ordered a pack of cigarets and two more highballs. The bill amounted to sixteen dollars. Then the poor girl discovered that she didn't have carfare home, so she borrowed ten bucks off Mr. Hayseed and left him, after promising to mail him the money. After she had went, Hiram felt for his diamond tie pin. It wasn't there, so he knew he must have left it home.

Well, our hero walked up and down the side streets for the next two or three hours, looking for adventure. He met a nice gentleman who sold him a fifty dollar diamond ring for fifteen bucks. The gentleman needed the money, but there wasn't any pawnshops open at that hour, so he let Mr. Hayseed have the gem. The gentleman wiped a couple of tears from his eyes and made Hiram promise to sell it back to him some day for fifty dollars.

By this time dawn was beginning to break, so Mr. Hayseed decided to go home. He climbed into another goofy looking taxi and went to the depot. The cab bill amounted to eleven berries.

"Aw, I knew it was the bunk!" grinned Hiram to himself. "This town is tame! Hell, I've been running around alone all night an' I didn't see even one robber!"

* *

NOTICE—I own two female canary birds. I will give one of them free to anybody who can teach both of them to sing.—Angus MacPherson.

* *

The Last Chance gambling house has just received word that Dempsey got Georges Carpentier in the fourth round. All bets placed with the above institution will be paid off as soon as this information has been confirmed.

* *

Ever since Mr. Volstead tried to improve on a well known book by inventing The Eleventh Commandment (Thou shalt not use alcohol except for rubbing purposes) the Yukon Kid has been able to make a fair living by bringing Laughing Sirup into our town from Canada on his dog sled. Yukon says he wishes Mr. Volstead would spring another one to the effect that "Thou shalt not flirt with Lady Nicotine." You can get lots more cigarets on a sled than bottles.

* *

There are sixty seconds in a minute, and three children are born in this world every sixty seconds. Therefore we think Barnum was wrong when he remarked that there is a sucker born every minute. Where did he get the idea that the other two children are fed with a spoon?

* *

We hereby continue our practice of asking our readers a few questions in order to let them test their intelligence. Here they are, fellows:

1. What famous man is responsible for the following quotation: "You can fool some people all of the time; you can fool all the people some of the time; but you can't fool a horsefly?"

2. How many of our Popular Song Writers who rave about "dear old Dixie" have ever been south of Peoria, Illinois, and what was his name?

3. Name a foreign country (just south of the United States) which is probably wondering what the hell William Randolph Hearst is talking about.

* *

The MacPherson family are now celebrating Christmas. This delay is due to the fact that they made a bum guess. They guessed that somebody would throw away a Christmas tree before this.

* *

NOTICE: I have just discovered that there are 23 kids in my family instead of 22, and I don't think this extra one belongs to us, although I wouldn't swear to it. Will the other Eskimo families in this town please count their brats and see if one is missing? I thank you.

CHARLIE SOC-WANOTO.

* *

WEATHER FORECAST: It was only sixty below zero this morning. However, this heat wave is only expected to last for a couple of days. In the meantime you can keep cool staying in the shade and drinking ice water.

[Copyright: 1928: By The Chicago Tribune.]

Montgomery Ward & Co's
RETAIL DEPARTMENT STORE

At Chicago Av. Bridge—W. Chicago Av. and Larrabee St.

Store Hours: 8:30 A. M. to 5:30 P. M.—Free Parking Space

No School Tomorrow

BRING THE CHILDREN TO WARD'S—SAVE WHILE YOU SHOP.



Sale of Boys' SUITS
2 pr. long pants
6.75

Made of a strong winter weight suiting of about 80% wool and the remainder silk. Double breasted, full lined coat. Two pairs of long pants made with wide cuff bottoms. A medium shade of gray. Sizes 8 to 15 years. The regular price is $10.



3.98 All-Wool Frocks
1.98

Especially pretty French serge dresses for girls 7 to 14 years. There are many pretty patterns and styles that you will admire for school wear. They are carefully made and daintily trimmed. Tomorrow only, your choice at

Girls' Spring Hats, 98c

Felt and straw combination hats in popular colors.

500 School Dresses
Percale—Broadcloth—Wool
79c

This is a broken lot of dresses in wool, broadcloth and other materials. The styles are up to the minute for the young miss 7 to 14. Many colors to select from. Special,



Wool Serge Frocks
2.98 Value
1.00



Children's pure wool serge dresses in navy blue with white silk trimming. Middy style. Sizes 2 to 6 yrs.

Wool Lumberjacks
Sizes 6 to 16 yrs.
1.48



Boys' pure wool lumberjacks in dark novelty plaids. They have knitted bottoms. Excellent for immediate wear.

Long Pants
1.09



Boys' stylish dress trousers, good quality firmly finished cotton worsted suiting. Brown, blue or gray stripes. All seams double sewed. Sizes 6 to 16 years.

All Wool Coats
3.98 Value
1.00



What pretty fur trimmed coats for children 1 to 4 years old! An all wool fabric, full lined; two pockets. Tomorrow only at a reduction.

Corduroy Knickers
1.00 Value
79c



Boys' well made corduroy knickers with side and hip pockets. Rich shade of brown. Sizes 5 to 15 years.

Boys' 3.35 Shoes
1.99



An excellent fitting fine appearing black or tan calfskin shoe. In sizes 10 to 13½ and 1 to 6. You save at 1.99.

'Foot Health' Shoes
$3 Value
1.98



Children's patent leather shoes with flexible leather soles of Goodyear welt. Light steel arch support. Blucher style. Sizes 4 to 8.

Children's Socks
39c Value
25c



¾ length heavy ribbed cotton socks made with a double cuff. All sizes and all colors.

All Wool Sweaters
Sizes 2 to 6 yrs.
1.00



Children's pure wool sweaters in slip-over or button style. Dark colors. Regularly sold at 1.98.

Hippity-Hop Shoes
2.49 Value
1.69



Formed correctly for growing feet. Glossy black patent and a soft tan kid uppers. Stitched down soles. Sizes 4 to 8.

BALL BEARING
Roller Skates
$1

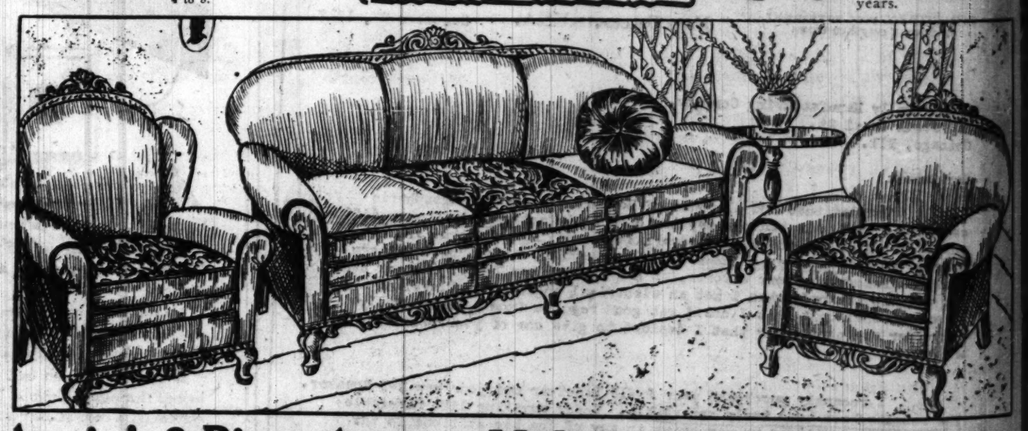


Ball bearing roller skates for boys and girls. Easily adjusted as to size. 1.59 value at, pair,

Child's Sateen Bloomers
49c VALUE
35c



Excellent quality sateen bloomer, made with reinforced crotch. Flesh, black and white. Sizes 2 to 14 years.

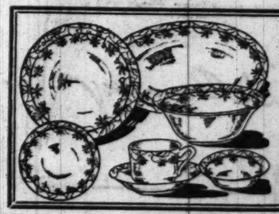


Again! 3-Piece Angora Mohair Suite
99.50

Since the beginning of our February Sales for the Home this parlor suite of 100% angora mohair has been a decided leader. And why shouldn't it be at $99.50? Note the beautiful carved top rail and drop carving; deep reversible tapestry cushions. All pieces are full sizes. Outside arms and back are in velour to match.

Jap Pongee
79c Value
49c

Imported Japanese pongee, full standard weight and all silk. 33 inches wide. Yd., 49c.



31-pc. Decorated Breakfast Sets

A new low price on this semi-American porcelain set displayed in three patterns. 6 cups, 6 saucers, 6 plates, 6 bread and butters, 6 cereals and 1 platter.

1.87

Rayon Panels
1.49 Quality
89c

A splendid assortment of striped and figured rayon panel curtains. Finished with 3-inch bullion fringe.



New Low Price
On Riverside Tires

Here you see the lowest prices in our 16 years of tire leadership. Riverside tires are guaranteed on a 12,000 miles service basis. All sizes carried in stock.

Oversize Balloons		Oversize Cords	
29x4.40	$8.15	30x3½	$6.69
30x4.50	8.65	30x3½ O. S.	7.15
29x4.75	10.75	30x3½ S. S.	8.45
30x4.75	11.45	31x4 S. S.	11.95
30x5.25	13.75	32x4 S. S.	12.65
31x5.25	14.25	33x4 S. S.	12.95
32x5.77	17.65	32x4½ S. S.	17.65
32x6.00	18.35	33x4½ S. S.	17.95
32x6.20	19.85	33x5 S. S.	24.75

Full Porcelain Enameled RANGE
37.50

This is the latest design, white and soft gray porcelain enamel gas range with a convenient utility drawer. 16-inch oven and 4-burner cooking top. This is the same stove that other stores are now selling at 49.50.

City Delivery



. . . . . CASH PRIZES FOR ARTISTIC HOME INTERIORS!



$2,000 will be given in your district alone!

if you've given it continual care and attention—The Tribune now offers you a chance to win official recognition of your good taste as well as a generous cash reward!

Read the rules carefully—then simply fill in and mail the coupon printed below!

THERE is still time to enter The Tribune's new HOME HARMONIOUS CONTEST! . . . You may still win a prize on the artistic merits of your home!

$2,000 — 33 prizes — will be given for the most artistic home interiors found in your district—the West Side of Chicago and western Suburbs! Similar prizes will be awarded in the North and South districts. Home may be a small apartment or a many-room house. . . . Size and luxuriousness will not matter. . . . Interiors will be judged on color harmonies and arrangement of furnishings.

If you take pride in your home

Rules of The Tribune's "HOME HARMONIOUS" Contest

The Tribune will pay $6,000 in prizes for the best arranged and most attractive home interiors in Chicago and suburbs, houses or apartments.

There will be 3 grand prizes of $500 and 32 smaller prizes for each of the three sections—north, south and west.

Homes must be occupied by the contestant. Persons engaged in the occupation of interior decoration or allied pursuits will not be eligible.

Contestants will be notified before judges make their visit.

Each home will be judged upon its merits as a whole—not upon the value of any particular piece of furniture, hangings, pictures, rugs, etc. Designs, color combinations arrangements, etc., will be taken into consideration by the judges.

District judging committees will visit each home. The final judges will visit the twelve best arranged homes which have been chosen by the district judges.

The only requirement in entering the contest is to fill out the coupon, mail it to the Home Harmonious Contest, Chicago Tribune, Tribune Tower, and your home will be visited by the judges. The coupon must show the contestant's name, address, district, and telephone number.

Contestant need not be a reader of The Tribune.

Chicago Tribune

THE WORLD'S GREATEST NEWSPAPER

WATCH the Metropolitan Section of your Sunday Tribune for details and further news of the HOME HARMONIOUS CONTEST!

TRIBUNE HOME HARMONIOUS CONTEST

Cut out this coupon. Fill in your name, address, district, and telephone number on the lines below. Mail direct to HOME HARMONIOUS CONTEST, Chicago Tribune, Chicago, Illinois.

NAME .....

STREET ADDRESS.....

NORTH.....SOUTH.....WEST.....

TELEPHONE .....

METROPOLITAN SECTION

Chicago Sunday Tribune.

THE WORLD'S GREATEST NEWSPAPER

Special Features and Radio

S— FEBRUARY 12, 1928.

Women Rush to Enter $6,000 Home Makers' Contest

OUR TOWN

Intimate and Friendly Bits About the Neighbors

TWELVE benign café owners seem to be in what is colloquially called a hot spot. Whenever the boys tell Ol' Ed Yellowley how their customers impose on them by toting liquor into their emporiums Ed just laughs and laughs.

* *

Dr. and Mrs. C. W. Hopkins of Evanston recently were guests of honor at a dinner given in Rochester, Minn., by the Mayo brothers. Dr. Hopkins has been chief surgeon for the Chicago and North Western railway for 25 years. President and Mrs. Sargent accompanied them on the trip in the president's private car.

* *

St. Elizabeth's Day nursery has moved to the new home, 1146 North Franklin. The property at one time was the residence of Msgr. Edward A. Kelly.

* *

Frank W. Kirchhoff, the w. k. tailor, is just back from a convention in Montreal. Mr. Kirchhoff says the problem of how to get a two pants suit for a fat man out of an imported woolen bolt is as acute as ever.

* *

Many of the 800 Chicagoans who went to New Orleans recently to see a hoss race are back in town, thoroughly sympathetic with the great fight the south is leading against the demon rum. Many say now that they have the southern viewpoint they'll never take another drink.

* *

SPEAKING of statistics, if anybody was speaking of statistics, what do you suppose is the gross amount of time lost per week by persons who stand spellbound for hours at a time watching steam shovels and excavating crews?

* *

Gerhardt F. Meyne, prominent contractor, and his bride, the former Hilda B. Brown, have left for a two months' honeymoon tour of the West Indies. They will be at home to their friends after April 15 at the Beidenstratford.

* *

Ruth Huelster Williams was toastmistress and Nancy Brown Woollett, Eleanor E. Perkins, Ruth F. Canary, Margaret Henry McAdow, and Marion E. Merrill were the principal speakers at a Founders' day banquet of the Chicago Alumnæ Association of Delta Gamma last Monday. The affair was held in the Grayling grill. Grace Austin Armstrong and Lou Bryan Reed

[Continued on page four.]



Once upon a time all Mike Hughes, our most exalted and supreme maharajah of the constabulary, had to worry about was police business. In those days a chief of police was a chief of police, and you could bestow your own titles on "bluecoats" of lesser rank. The picture shows Mike back in 1912 when he was a sergeant at Grand Crossing station.

99 Prizes to Be Given for Best Interiors Seen

Mrs. Leeds Mitchell Heads Committee in Charge.

By Margaret Stevers.

CHICAGOANS take pride in their homes! This stands proved by the enthusiastic response which greeted last week's opening announcement of THE TRIBUNE'S Home Harmonious Contest, with $6,000 in prizes for the ninety-nine residents of Chicago and suburbs whose homes are judged the most attractive and comfortable in their interior arrangements.

Universal commendation has greeted the salient feature of the contest—that all homes would be judged on the basis of how well the homemaker had wrought with the means available, rather than on the basis of absolute beauty alone.

This one feature has stirred the imagination of many with whom we are in touch.

Touches Their Pride.

Mrs. Leeds Mitchell of the Association of Housekeeping Centers says: "They feel it rests the contest upon the fairest and most interesting basis imaginable, the taste and ingenuity displayed in achieving the best home life possible, with ordinary means and under every day living conditions. It touches every woman's pride in her ability to do well with whatever income she has available, and they are keenly interested in matching skill with their friends. I am confident the contest will be a stimulus to richer home life throughout the community."

Others, both in professional circles and among those entering the contest, voiced the same view.

Many of the contestants expressed high enthusiasm and are looking forward eagerly to having the judges view their handiwork in creating charming home surroundings.

Mrs. E. S. writes: "Please come and see what a 65 year old lady has done to make an old home snug and cheerful with $130 a month and my hands."

Here is a home created in a hotel: "I am mailing the enclosed coupon at once in the hope that you may find it convenient to visit my home, which I constructed from a series of regular hotel rooms into a semblance of a bungalow, with a walnut library and regular dining room and kitchen."

"MRS. R. B."

Built 70 Years Ago.

Here is an entry that promises to be interesting: "Our house was built in 1858 and was furnished before the war and is quite unusual in its housing so many uncommon antiques. My father came here in 1840—hence the relics of an early age. B. W."

Mrs. W. submits her small house: "Our home of six rooms is a bit unusual as to arrangement and design and has an unusual as well as attractive living room for a small house. It was designed entirely by my husband and me. Would like very much to have it considered in your contest."

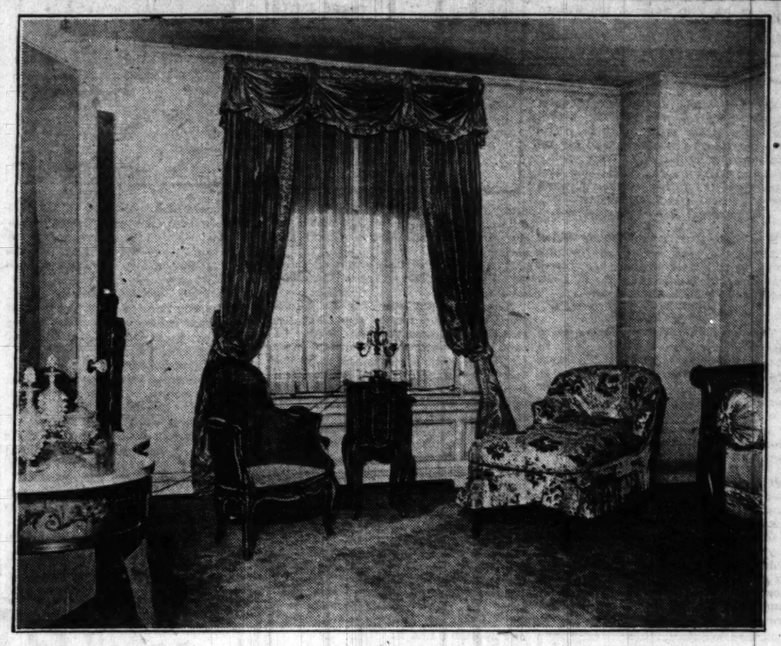
Mrs. P. sends in her entry: "We are a large family of eleven persons and live in a humble home, but would like very much to have you visit and see how such a large family lives on a modest income."

Meanwhile entries have come in from all quarters of the city and suburbs and from communities of almost every range of property value, the most exclusive as well as districts of extreme modest homes. Likewise the entries include large and small apartments, houses and bungalows of all sizes.

As the contest swings into its second week today, the focus of interest among early entries is the question of judging. The committee in general charge of the contest is districting the city and suburbs, and organizing district groups of judges to visit all homes entered in the contest. The groups will meet for luncheon this week, at which time the rules will be explained in detail, together with the

[Continued on page three.]

BEDROOM WITH CANVASED WALLS



THE master bedroom of this apartment at 3800 Sheridan road has canvased walls of soft ivory, an excellent background for the color combination of soft rose and blue in draperies and chair covers. The couch bed, a corner of which shows in the picture, has bolsters at each end and a blue brocade hanging against the wall.

The Race of Kings

Mother and Charlie Move Their Restaurant to Busier Spot

The first chapter of this unusual story of success told how Mrs. Mary King, left a widow, began, by serving midnight lunches to Chicago newspaper men, businesses that were to amass millions; how she laid the foundations for the institutions later started and run by her children, Fannie May, Julia King, "Charlie" King, and Caroline Williams.

By Marion Reagan.

FOR a whole year preceding the world's fair there was a bustle of preparation in Chicago—a preparation that was much more than merely material. It was a kind of cultural primping up. Everybody wanted to be ready when the distinguished guests from all over the world should arrive, to show off the town to the best possible advantage. Women especially were taking to the cultural phase of it. They joined clubs, formed new clubs, wrote papers on such subjects as "The Renaissance," "The Floreentine Painters," "The Fall of Carthage," "Shakespeare."

In commerce men were priming themselves for the swollen stream of business the fair was expected to bring. Every one predicted it was to be a flood tide of fortune, and he would have been a sleepy business man indeed who did not make some effort to ride in on the wave of it.

* *

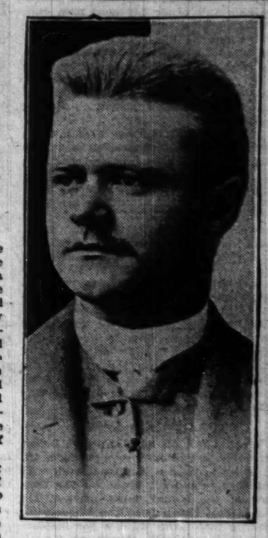
The Kings Move Their Business.

Charlie King and his mother had moved their little restaurant at 119 Fifth avenue to Calhoun place. They had had two different locations in Calhoun place, and while on general principles Charlie contended it was bad business to move too often, still on the eve of the fair he could not resist the temptation "to get out on the street," as he put it. For while the alley way between Madison and Washington streets was dignified by the name of Calhoun place, it was more familiarly known as "Newsboys' alley," and was, after all, just an alley.

It was an alley, to be sure, with as much distinction, as much personality, and as rich a history as any thoroughside of Fifth avenue, just across the fare in Chicago, but from a business point of view there was no gainsaying the fact that a location on a main street would be more desirable. With the new cultural tendency abroad in the town a restaurant boasting of the patronage of literary men would unquestionably be successful.

And so, in the spring of '93, "King's" was moved back to the west street from the original location. It was right in the center of newspaper

[Continued on page nine.]



"Charlie" King as he appeared in 1890, about the time he was shaping the career that was to make him a famous restaurateur.

Why Women *Prefer* the Stevens Building

at 17 North State St.

Because it is a veritable city of its own . . . a modern, serviceable, comfortable, up-to-the-minute shopping center clustered under one roof, where all Chicago and its many visitors can enjoy an array of metropolitan shops offering an assortment of merchandise unsurpassed in their field . . . because there are values in abundance for thrifty, economical buyers . . . because there are myriads of interesting things for leisurely buyers . . . because it is a center of voguish smart things . . . because it is a concentrated point of reliability, courteous treatment and fair prices . . . because its great variety of shops is practically all inclusive . . . and because it is convenient to all.

LUGGAGE SALE



Wardrobe Trunk at $19.75

Full sized trunk, fiber covered, round edges, reinforced corners, spring lock, and draw bolts. Dome top. Complete set of hangers. Four drawers with locking device, dustproof curtain. Laundry bag and shoe box.

Others $15.75 to $50

COME to Keith's for real luggage values. In our extensive stock of high grade Bags, Trunks and Leather Goods you will make savings up to 40% on any article you choose. Only Keith's can offer luggage of such excellent quality at these low prices.

We Are Headquarters for Indestructo Trunks

H. H. Keith

17 North State St.
Stevens Bldg.—13th Floor

GET OUR PRICES BEFORE BUYING ELSEWHERE. Mail Orders Filled—We Specialize in European Luggage

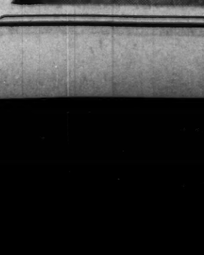
RADCLIFFE

SLENDER FOOT ARCH FITTER TRADE MARK — Made to Measure Fit

BOOT SHOP
910 Stevens Bldg.

STYLISH STOUT OUT SIZES TRADE MARK — In Ready to Wear Shoes

Are You Hard to Fit?



"Stylish Stout and Slender Foot Arch Fitters," made over special measurements lasts by WILBUR COON, are the finest fitting shoes for normal or hard to fit feet. And they combine beauty and style, and what a comfort. May we demonstrate our ability to fit your feet? Priced $8.50 to $13.50.

Sizes available
1 to 12-AAAA to EEEEE

A heel clinging slipper developed in kid, patent, satin and burnt oak kid. Specially constructed in-built arch support.

Black Kid, Pat., and Satin, $11
Burnt Oak, $12

If you want the charm of—
"IT"
Wear a Body Glove
the garment of distinction which



SLENDERIZES

1. IT gives you poise—
2. IT is not rubber—
3. IT is designed like the muscles—
4. IT can be worn next to the skin—
5. IT is very light and soft—
6. IT will reduce the diaphragm—
7. IT can be washed easily—
8. IT insures perfect circulation—
9. IT is recommended by doctors—
10. IT is designed by a graduate nurse!

Special Attention Given to Mail Orders

BODY GLOVE SHOP
925 Stevens Bldg., Chicago, Ill.

Second Week of
FIRST SPRING OPENING

The smartest of new spring wearing apparel is here—chosen by Miss Christie personally.

100 New York Sample Frocks and Suits—All Colors
Sizes ranging from 14-58
$16.75

Spring Coats and Ensembles $25
Spring Hats, $5.00 and up
Lingerie
Bloomers, $1.25
Vest, $1.00

Special Sale of Chiffon Picot Edge HOSIERY
$1.35 Pr.
$2.25 Value

Costume Jewelry

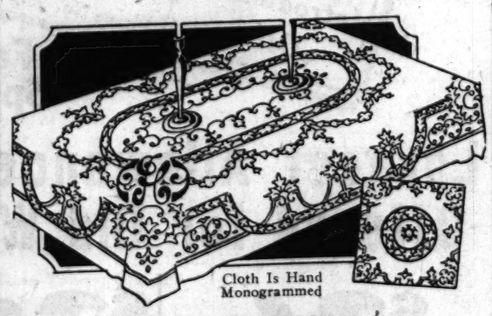
Christie Ltd.
Fashion Salon
Room 1310, Stevens Bldg.
17 North State St.

GENUINE reductions throughout the entire store on other fine Linen and Drapery values. Come up and save considerably!

Madeira Importing Co.
17 NORTH STATE — 10th Floor Stevens Building — 17 NORTH STATE

OUR interior decorator will bring samples to your home and give estimates without obligations. Call Dearborn 6548.

After-Inventory Sale—Linens and Drapery



Cloth Is Hand Monogrammed

Pure Linen Double Damask

Colored Dinner Sets

One of our outstanding values, worth up to $29.50. Comprises 72x108 inch cloth and 12 napkins, smartly hemstitched. Cloth is expertly hand monogrammed.

$18.50

Choice of lovely pastel shades of Green, Orchid, Gold and Blue. The double damask quality linen is beautifully patterned. The price is unusual.

Snow Flake Linen LUNCHEON SETS
All linen weave, 51-inch square cloth and 6 napkins. Pastel shades and smart patterns. $5 val.
$3.45

Hand Monogrammed BED SETS
Bed sheet and two 45x88½-inch pillow cases. Hand monogrammed on finest Egyptian yarn. $12.50 val.
$7.95



Fine Quality Rich Silk

Brocade Bed Sets

Our After-Inventory reduction brings the price down from $37.50! The spread is trimmed with picot shirrings and combined with silk poplin flouncing.

$24.50

In pastel shades of Orchid, Gold, Blue and Rose. Includes the attractive Sunburst pillow to match. This value is typical of others in our store.

Drapes to Match Can Be Secured at Low Prices

Elaborately Trimmed SATIN PILLOWS
In a selection of popular colors. Elaborately trimmed and well made. $5.50 val.
$3.95

Attractive 50 Inch DRAPERY SATIN
Heavy quality drapery satin in lovely colors. Greatly reduced! Regularly sold up to $6.50 per yd.
$3.85

3 Sykes Specials, $5



No Appointments Necessary
Open Sundays 10 to 4
Weekdays 9 to 5:30
Phone Cent 0300

To get this unusual value bring this ad with you.

I Want my Picture Taken at Melvin Sykes Studio
STEVENS BLDG. — 17 NO. STATE ST.

He's Late for Lunch— but Collects $50 Prize

South Side Realty Man Realizes on His Politeness

By the Politeness Reporter.

I KNOW much more about Lithuania than I did before the magic card took me down to South Halsted street. Not as much, perhaps, as as I should know, but this remains my fault and not because Mr. Baltutis did not take time during his lunch hour in courteously trying to enlighten me.

Whether Mr. Baltutis missed attendance at some noon luncheon club where realtors and other business men congregate, I can't say. I know that several times he started to put on his hat and coat, only to be detained by my inquiries that he had nothing to do with nearby properties, but with the far off country that was as vague to me as my questions must have seemed to him.

My adventures in quest of a most polite and courteous person were limited on this occasion to the district on South Halsted between 31st and 34th streets. There seemed to me some magnet in that vicinity attracting the card, though I had alighted from the surface car purely by chance. The blind man, encountered by me in one of my west side journeys, who also stood on the rear platform, was guided, to the corner where he got off, by a polite street car conductor—No. 11364. The blind man had intended to get off at Van Buren street, but the conductor informed him he already had a rival on that corner. Later on, at a site where there was no competition, the conductor escorted the blind man through the street traffic until he was safe at the curb.



Paul P. Baltutis, 3327 South Halsted street, who is awarded $50 for being polite.

The Butcher-Artist.

When I got off at 31st street I was attracted immediately by a young man, in a white coat and apron, who was painting temporary signs on the window of the Novak meat market. He had a deft touch with the brush and, looking inside the window for inspiration, painted such words as "neck ribs" and "ox tails," with the prices opposite. He observed me standing close by and said:

"Some fellows'd get nervous with somebody looking on, but it don't bother me. My teacher in grammar school used to tell me I'd ought to be a cartoonist, but you know to do that you've got to have funny ideas."

I asked him about the materials he was using.

"Just calcimine with a little water, but if you want to keep it so the kids can't rub it off, mix in a little glue. My main job's butchering, and I can't spend too much time, you know, playing around at this."

He was making an "eggs" sign on the other side of the building when I came back from eating at the Universal restaurant of Anton A. Norkus, a few doors below.

"Thought you'd gone," greeted the butcher-artist. "Now I can show you how I fix up the letters after they're made." And he rubbed off certain of the jagged corners left by the brush.

Among the Truck Drivers.

I ate my lunch at the same table with a couple of truck drivers who wondered what kind of a trip they were going to get that afternoon. There were several trucks waiting out in front of the place while their drivers and assistants refreshed themselves. We ate to the accompaniment of a radio program. When one of the drivers spoke about his swollen finger I suggested a certain kind of salve, the application of which might provide a remedy. He seemed to take the advice with good grace.

I could see that on this day I wasn't going to suffer from the cold. The sun was shining on the east side of Halsted street. There were numerous baby buggies abroad. The big policemen, walking their beats, seemed at peace with the world. The district was all new to me, and the names on the signs attracted my attention. Radjius, the undertaker; Stasulani, the lawyer; Gricus, merchant tailor; Juozaites, dentist; Stravinizkas, barber. The news man on the corner, along with his English editions, had both Polish and Lithuanian newspapers on his stand.

I paused to look at the bridal pictures and the bridal shower pictures by Stankunas, the photographer. The photographs hinted of happy hours. Yet I knew none of the persons portrayed in the window. I was a stranger.

The name of the movie looked familiar, and the gas station and the chain stores are, of course, the same everywhere these days because of standardization. But that sign in front of a hall, calling attention, in English, to an annual masquerade dance, said the event was to be given by "Dr—Ste—Palaimintos Lieturos."

All Greek to Him.

I asked a man working about the building what the words meant. He dropped his task and tried his best to give me words in English that corresponded. His ability, however, at translation was not equal to his willingness. It seemed there was no word that would quite express the phrase. Somewhere in the translation it suffered. He asked me what my language was and he expressed regret that he hadn't given me an interpretation that would do.

I went into the establishment kept by Mr. Markman at 3111 South Halsted because I was attracted by the imported chinaware I saw within on the shelves. Mr. Markman was busy at the rear of the room, but he came to explain to me that the jars, marked for containing sugar and salt and various spices, were sold as sets only. They were imported, he told me, and persons accustomed to them in the old country still liked to have them in the house over here. He regretted that he could ill afford to break up one of the sets, but he assured me my interest and inquiry had made him no trouble at all.

Walking along the street, I came to a real estate office, in the window of which I saw a display of wooden shoes, amber necklaces, and other trinkets. The display was rather in the nature of personal souvenirs, I judged. Anyhow, I went inside and stood looking at the pair of baby wooden shoes.

Presently I realized that some one was standing beside me. I knew it was the real estate man, and so I switched the topic I felt he might broach to that of the wooden shoes. I discovered that if I wanted to talk about wooden shoes, all well and good. The gentleman told me all about them—how they were made, in what countries they were worn, and of virtues they possessed in spite of progress that had been made in the shoe industry.

Learning Lithuania.

From shoes we drifted to the subject of Lithuania, which, I learned, was now independent of Russian control, having set up a government of its own. It was larger than Denmark, though having a smaller population.

Somehow I began to like Lithuania. I no longer felt myself a stranger along the street. I had not been asked what I wanted. My attention had not been called to nearby real estate bargains. The atmosphere of the place caused the card in my pocket to glow. I learned that Lithuania had a population of four and a half million people, that there were in Chicago one hundred thousands persons from there, and ten Lithuanian parishes.

The girl at the typewriter called the boss' attention to his luncheon engagement. So he started to put on his coat and hat, but hesitated to explain to me that the amber in the beads in the window had come from the Baltic sea.

Then the thought struck him that maybe I would be interested in some Lithuanian coins and he hunted through his desk, to return with a "fifty centu piece," a "penki centaj," and a "vienas litas."

He even left the small coins on the counter while he went to answer the telephone in a language I couldn't understand. They say money speaks any language. These coins he had shown me didn't speak as loudly, perhaps, as American money, but the card in my pocket was interested only in a something that was entirely aside from any tinge of commercialism. If politeness paid, it was well enough, but the card sought the sort of thing which costs but little and means so much—courtesy that greases the wheels of an existence so apt to be filled with friction.

Cards and More Cards.

When the man returned, I asked him if he had any picture postal cards of Lithuania. He smiled at me a bit dubiously. He doubted my interest in the cards, and I thought to myself that the incident was about to be closed. But I was mistaken. My good friend went and unlocked the safe and brought from it three little booklets that I saw he prized highly. He didn't want to part with them, he explained, but I could look at them.

It was when he did this that I asked the man who had lifted my spirits out of the dull rut of the day for his name. I wanted it, I told him, so I could write on the magic card. It was Paul P. Baltutis, 3327 South Halsted street. I became acquainted with them all, then—with Justin Chilaushas, the salesman, and Josephine Kataushas, the stenographer.

"The politeness reporter!" gasped Josephine. "Who would have thought it? I've read all of his stories and I thought I would know just what he looked like."

I didn't press Josephine as to whether or not she was disappointed in my appearance. I wanted nothing to spoil what, for me, had been such a pleasant day.

Betty Nuthall of Tennis Fame Has a Musical Family

LONDON.—(AP)—Betty Nuthall is a pianist as well as a championship tennis player, and her three sisters and two brothers also are piano players.

The Nuthalls frequently give recitals. Betty specializes on Chopin. Her brother, Jim, aged 15, is a dance music fan. Sister Molly, aged 13, and Thelma, aged 10, incline to serious compositions. John Nuthall is also rather jazzy in his musical taste.

Patricia, aged 7, the baby of the family, is busy playing "Chopsticks," and is more interested in Betty's film acting and tennis playing than in her execution of Chopin's masterpieces.

5-Ply Trunks
Full Size
$16.50



ELI
3020 S. State Street

Snowshoe Al's News from the Far North

Charley Red Eagle Wins a Bet, and His Widow Collects at Once

By Snowshoe Al.

[The following are excerpts clipped from the latest issue of The Hell Hole Howl, published at Hell Hole, Alaska, fifty miles south of the Arctic Ocean. This newspaper is printed regularly every night, but don't forget that a night lasts six months.]

YESTERDAY afternoon Charley Red Eagle, who never lost a bet in his life, wagered ten dollars with several friends that he could stay under water for fifteen minutes without coming to the surface for air. Charley won the bet! The money was paid to his widow immediately.

* *

LOST—A dime, somewhere between Dawson City and the stretch of timber sixty miles south of here. The date on the coin was 1899, and my initials are scratched on both sides. There is a small nick on one side, and the edges are rather worn. A most liberal reward if returned to my cabin.
[Signed] SANDY MACINTOSH.

* *

SPECIAL FOR SATURDAY—Polar bear steaks, one dollar per pound; fresh eggs, fifteen dollars per dozen; sealskin underwear and French postcards at greatly reduced prices.
SITKA JIM'S NEW STORE.

* *

We understand that the grand opera season is now going full blast down in the states. It seems that the more beautiful an opera singer's voice is, the homelier her mug gets. If we ever married a grand opera soprano, it would be with the understanding that if she ever quit singing for even a moment we would most certainly sock her with an ax.

* *

Timothy O'Brien, who is a part owner in the firm of O'Brien, Levy, Rosenthal, Goldberg & Co., fur buyers, asks us to announce that their little place of business will be closed all day on St. Patrick's day. This decision was reached by the firm after an all night discussion. Messrs. Levy, Rosenthal and Goldberg are being attended by Dr. Brown, who says they are doing as well as can be expected.



A SHORT STORY

Hiram Hayseed lived on a farm. He was well educated, having read every mail order catalogue in existence, and his home contained a radio and all them gosh-durned things! He had heard a lot about the hard boiled citizens of Chicago, but he was rather skeptical. Yup, he doubted whether the town was as tough as the newspaper items made it appear.

"Gol darn it, I'll go an' see for myself!" says he, so he boarded a train one afternoon and breezed into Chicago about 9 p. m. Hiram stepped out of the depot, walked over to the curb and signaled a pirate gas wagon.

"Take me to the corner of State an' Madison streets," says Mr. Hayseed.

Now the depot was only six blocks from the above named spot, but the taxi bandit passed through North Chicago twice and South Chicago three times in order to get there. The bad news amounted to $18.75. Our hero crawled out of the burglar bus and walked around for a while looking at all the bright lights. He decided that he was hungry so he trotted into a night club and ordered a mess of ham and eggs. The bill was $8 plus a two buck cover charge. He handed the waiter ten berries. The waiter thanked him, but slinged him a dirty look. It cost Hiram four bits to get his hat back from Miss Golddigger in the check room. Then he went out and mingled with the crowds on the street. Pretty soon he discovered that he had lost his watch.

"By golly, I'm gettin' real careless," says he to himself, so he walked around looking for it on the sidewalk but he didn't find it.

Just then a nice looking girl stumbled against him.

"O, excuse me," says she, "but I just couldn't help stumbling because I feel terribly weak. I ain't had nothin' to eat since this morning."

"Well, by cracky, nobody can ever say that Hiram Hayseed refused to feed a maiden in distress!" says our hero. The girl knew where there was a nice quiet place on a side street, so they went there. She sure ordered a queer meal for a famished mama! She squawked for a pair of pretzels and a gin highball. Then she ordered a highball without the pretzels, after which she ordered a pack of cigarets and two more highballs. The bill amounted to sixteen dollars. Then the poor girl discovered that she didn't have carfare home, so she borrowed ten bucks off Mr. Hayseed and left him, after promising to mail him the money. After she had went, Hiram felt for his diamond tie pin. It wasn't there, so he knew he must have left it home.

Well, our hero walked up and down the side streets for the next two or three hours, looking for adventure. He met a nice gentleman who sold him a fifty dollar diamond ring for fifteen bucks. The gentleman needed the money, but there wasn't any pawnshops open at that hour, so he let Mr. Hayseed have the gem. The gentleman wiped a couple of tears from his eyes and made Hiram promise to sell it back to him some day for fifty dollars.

By this time dawn was beginning to break, so Mr. Hayseed decided to go home. He climbed into another goofy looking taxi and went to the depot. The cab bill amounted to eleven berries.

"Aw, I knew it was the bunk!" grinned Hiram to himself. "This town is tame! Hell, I've been running around alone all night an' I didn't see even one robber!"

* *

NOTICE—I own two female canary birds. I will give one of them free to anybody who can teach both of them to sing.—Angus MacPherson.

* *

The Last Chance gambling house has just received word that Dempsey got Georges Carpentier in the fourth round. All bets placed with the above institution will be paid off as soon as this information has been confirmed.

* *

Ever since Mr. Volstead tried to improve on a well known book by inventing The Eleventh Commandment (Thou shalt not use alcohol except for rubbing purposes) the Yukon Kid has been able to make a fair living by bringing Laughing Sirup into our town from Canada on his dog sled. Yukon says he wishes Mr. Volstead would spring another one to the effect that "Thou shalt not flirt with Lady Nicotine." You can get lots more cigarets on a sled than bottles.

* *

There are sixty seconds in a minute, and three children are born in this world every sixty seconds. Therefore we think Barnum was wrong when he remarked that there is a sucker born every minute. Where did he get the idea that the other two children are fed with a spoon?

* *

We hereby continue our practice of asking our readers a few questions in order to let them test their intelligence. Here they are, fellows:

1. What famous man is responsible for the following quotation: "You can fool some people all of the time; you can fool all the people some of the time; but you can't fool a hersefty?"

2. How many of our Popular Song Writers who rave about "dear old Dixie" have ever been south of Peoria, Illinois, and what was his name?

3. Name a foreign country (just south of the United States) which is probably wondering what the hell William Randolph Hearst is talking about.

* *

We have just uncovered some dirt on a gentleman named Rip Van Winkle. You know the story—he went up into the mountains and met a flock of little midgets. The midgets had a big keg of beer and they was playing Nine-Pins. Rip Van Winkle didn't come home until twenty years afterwards, and he claimed he had been asleep all that time. It's the bunk. We have gone into the matter thoroughly and have discovered that these midgets were a lost tribe of Scotchmen. Rip hadn't been asleep at all. He had just stuck around waiting for some one to offer him a drink.

* *

The MacPherson family are now celebrating Christmas. This delay is due to the fact that they made a bum guess. They guessed that somebody would throw away a Christmas tree before this.

* *

NOTICE: I have just discovered that there are 23 kids in my family instead of 22, and I don't think this extra one belongs to us, although I wouldn't swear to it. Will the other Eskimo families in this town please count their brats and see if one is missing? I thank you.
CHARLIE SOC-WANOTO.

* *

WEATHER FORECAST: It was only sixty below zero this morning. However, this heat wave is only expected to last for a couple of days. In the meantime you can keep cool staying in the shade and drinking ice water.

[Copyright: 1928: By The Chicago Tribune.]

CAUSE FOR ASTONISHMENT.

She had been a cook in all sorts of houses, both large boarding establishments and small private residences, and had often noticed how much more quarreling and bickering there usually was in the latter than in the former.

At last she struck a house where all was peace.

"I suppose, ma'am, these young ladies and gentlemen are really all your own children?" she asked her mistress one day.

"Certainly they are, Mary," replied the astonished mistress. "Why do you ask?"

"Well, ma'am, nobody would have thought it. They're just as polite to one another as if they were complete strangers!"—London Tid-Bits.

AMATEURS.

An extraordinary wedding between two screen stars, it is reported, took place at Los Angeles recently. Neither had had any previous experience whatever of the marriage ceremony.—London Humorist.

THESE MODERNS.

Teacher—Now does any little boy or girl know what the Israelites were looking for when they went out into the wilderness?

Little Willie—Yes, ma'am, I know. Looking space.—Life.

FAMOUS WOMEN of CHICAGO



MRS. JOHN ALDEN CARPENTER.

DAUGHTER of generations of Chicagoans and born to wealth, Mrs. John Alden Carpenter has spent her energies in movements for the development of the city's artistic side. Her skill as an interior decorator has been called upon on many occasions and she has gladly lent her talent, especially to programs with charity making demands. The Arts club and the Scribblers' club have found her always active in their cause. It was her skill that was responsible for the interior decoration of the Auditorium. In fact, Chicago is well sprinkled with her handiwork.

[Photo copyright by Medora.]

Call For Home Trial

Becker-Ryan & Co
HALSTED & 63RD STS

Phone Wentworth 4600

One of Chicago's Oldest Washing Machine Manufacturers Announces His Latest Achievement!

Aluminum Gyrator Machine



No Hand Rubbing

All Other Styles Must Now Make Room for This Modern Principle---Already Proven to Be the Greatest Success of All Times!

To Introduce This New Washer the Factory Devised This Unique and Sensational Plan

"The Gyrator," which assures quicker and cleaner washing and less wear on the clothes.

Washes Clean in 3 to 6 Minutes

$20 Credit Applied Toward Purchase

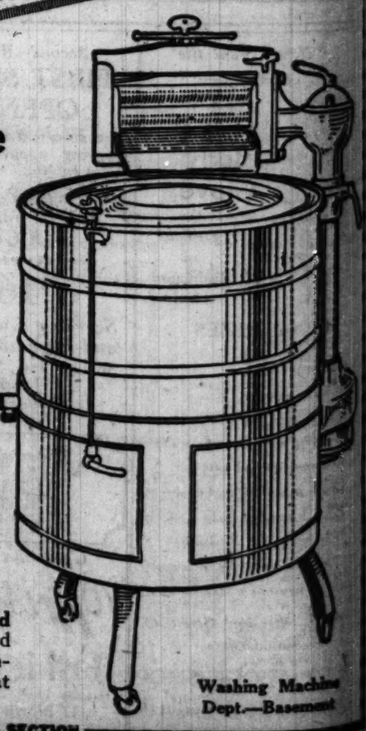
$20 CREDIT Special Introductory Offer

We will accept this coupon as Twenty Dollars ($20.00) toward payment of washing machine featured during the "Hillman Stock Purchase Sale." If you cannot attend this sale tomorrow, mail this coupon now. We will apply said credit toward purchase of washer within the next 60 days.

Name .....
Address .....
Phone No. .....

$5 D-O-W-N Balance Monthly

For This Special Sale



Largest Allowance Ever Offered for Old Washer

$36 ALLOWANCE
For Your Old Washer—If It Is 1 to 8 Yrs. Old—Regardless of Make

$31.50 ALLOWANCE
For Your Old Washer—If It Is Over 8 Yrs. Old—Regardless of Make

These Washers Are Comparable with Machines That Sell from $40 to $50 Higher. All Copper Tub.

A demonstration will convince you that this machine is to be compared only with the highest quality washers. Place your order at once and have a machine delivered in time for your next wash day. A demonstrator will call and show you how to operate it. You will be amazed at the speed with which your clothes can be washed.

Washing Machine Dept.—Basement

SEE OUR 2-PAGE ADVERTISEMENT IN THIS SECTION

Free Pictures!



A photographer for the Metropolitan Section snapped this picture at 63d street and Cottage Grove avenue, probably without his subject knowing she was being photographed. If this girl will bring in this clipping we'll present her with a fine sepia print of the picture, neatly incased in a folder. If she will phone the picture editor first, he'll have the photograph waiting for her.
[TRIBUNE Photo.]

Just Arrived!
A Complete Line of Spring's Newest
Ensembles
Frocks
Suits
Coats
Also a complete line of Spring Millinery



The newest in spring fashions presented in an appealing variety of styles and materials.

Open Evenings
Tuesday, Thursday, Saturday

EDWARD'S
1215 E. 63rd Street
Phone Dorchester 7900

Making the Home Harmonious — Camera Studies of Well-Arranged Apartments in Various Sections

CHARACTER IN A LIVING ROOM



SEVERAL types of furniture are combined to give a harmonious effect to the living room at 3800 Sheridan road. Gold colored walls, gold and blue hangings, and a deep gold carpet add warmth to the dignity of the handsome pieces of furniture. The lamp shades, in tones of green, rose, and soft blue, provide color contrast.

RED AND BEIGE IN LIVING ROOM



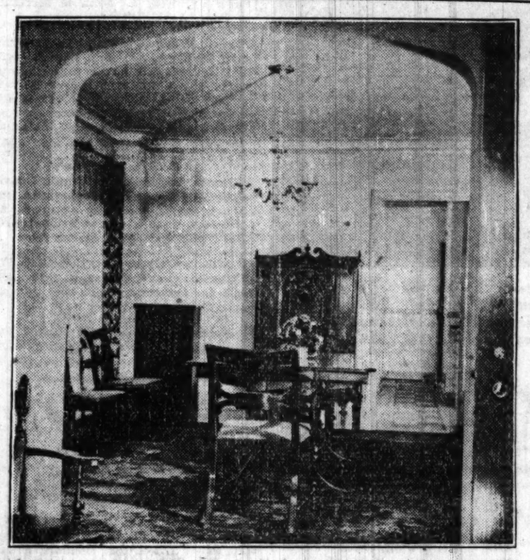
RED is brought into play against a background of gray walls and marble fireplace at this apartment at 7144 Jeffery avenue. A fireside chair of red morocco, red vases, and a pattern of red in the draperies find complement in the beige silk lamp shades and the soft toned oriental rug. A gay touch not shown is a three shelved Chinese cabinet in one corner.

FOR SMALL DINING ROOM



THE problem of the small dining room is solved with room to spare by the use of a gateleg table and simple bottomed chairs in this Palmer square home. The scenic paper and blue woodwork add to the spaciousness of this small room.

CHEERFUL DINING ROOM



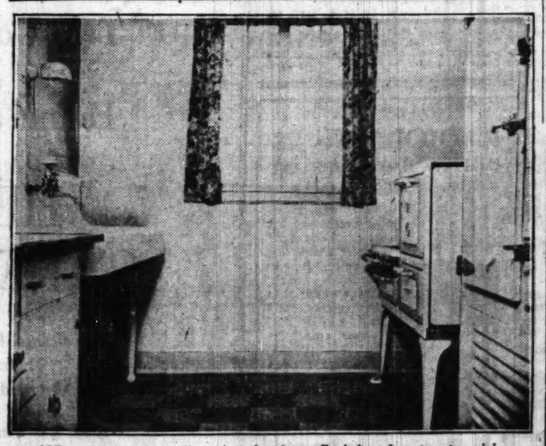
BOTH dignity and cheeriness are apparent in this dining room of the south side apartment. A Chinese rug sponsors the color combination of blue and green, which finds added expression in the hand blocked linen draperies over net glass curtains and in the sprigged chair sets. A floral picture against one wall adds to the whole. The furniture is walnut.

COLONIAL BEDROOM



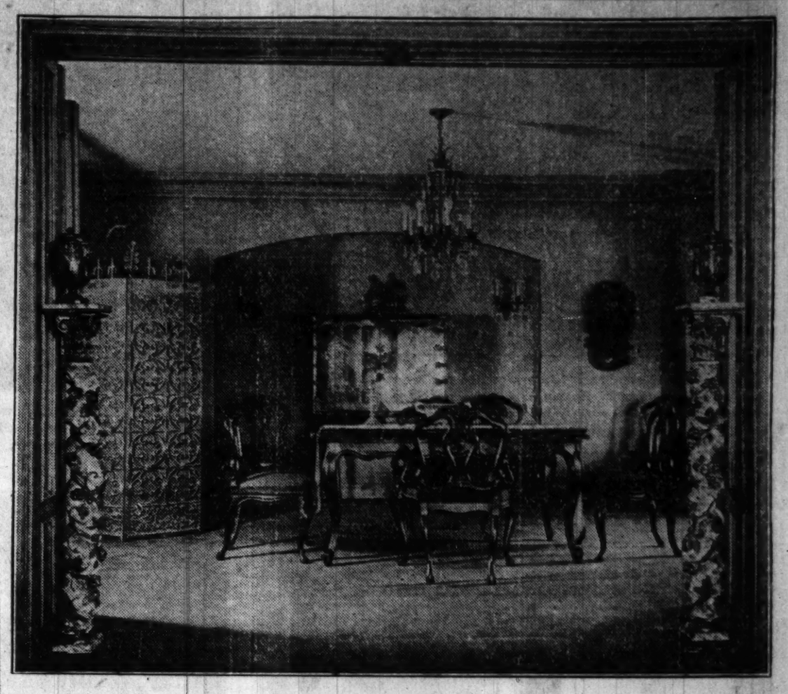
THE severity necessary to colonial furniture makes for a pleasant, if not frilly, bedroom in this Palmer square apartment. The candlewick spread, hooked rugs, a walnut chest of drawers, and a ladder-back chair combine in harmonious effect. The curtains are blue gauze.

IN A SPOTLESS KITCHEN



ONE would necessarily start the day off right after toast and bacon in this spotless kitchen out on Jeffery avenue. The floor is squares of cork in two shades of green, the woodwork and walls of the same tone, and the simple curtain of gay cretonne. The tools of the housewife's trade are all of white enamel.

DARING DINING ROOM COLORS



BLACK, green, red, and gold are daringly yet effectively combined in the dining room of this north side model apartment. The piece is a black and gold Chinese cabinet, set into a niche and topped by a figurine of terra cotta. The red note is introduced in the chair seats and the background of the wrought iron screen. Green walls and carpet complete the whole. The pedestals, which are between the dining and living rooms, are topped by black urns.

PLEASING LIVING ROOM EFFECT



GOLD silk gauze filters the light in pleasant effect in this living room at 3143 Palmer square. Comfort and livableness are reflected in the roomy couch done in glazed chintz, the piano close by, and in the placement of the attractive wrought iron lamps.

Homemakers Rush to Enter $6,000 Contest

99 Prizes Offered for Best Interiors Seen.

[Continued from page one.]

method of rating all homes entered. The list of judges will be announced soon.

The Committee Personnel.

The points to be observed in judging are being worked out now by members of the general committee in charge of the contest. The committee is as follows:

Mrs. Leeds Mitchell of the Association of Housekeeping Centers.

Mrs. Constant Church Hopkins, chairman of the American Home department of the Illinois Federation of Woman's clubs.

Mrs. Wilbur E. Fribley, president of the Chicago Housewives league.

Miss Lucy Silke, art director of the Chicago elementary and junior high schools.

Andre Rebori, well known architect.

Dudley Crafts Watson, extension lecturer for the Art Institute.

Holmes Onderdonk, manager of THE TRIBUNE'S building department.

Announcement will be made next Sunday concerning the time when judging will commence. Ample notice will be given of each intended visit.

Your Own Taste?

Prominent among the questions asked last week was whether contestants living in hotels could enter the contest. The test here is whether the home represents the taste of the contestant, and thus represents her skill in homemaking. Quarters rented furnished are not eligible.

Another question asked is whether it will be possible to enter now and have time in which to carry through plans for redecorating before the home is judged. This question need cause no worry to any one. The rules provide that homes will be judged on the skill displayed with the means available; and if the regular spring cleaning and redecorating has not been done, due allowance will be made for that. The judges know that no house can get through a winter without wear and tear.

Contestants who are able to do their spring cleaning and redecorating now will have time in which to do so before the judges visit them, but those who find it inconvenient at present will be under no handicap.

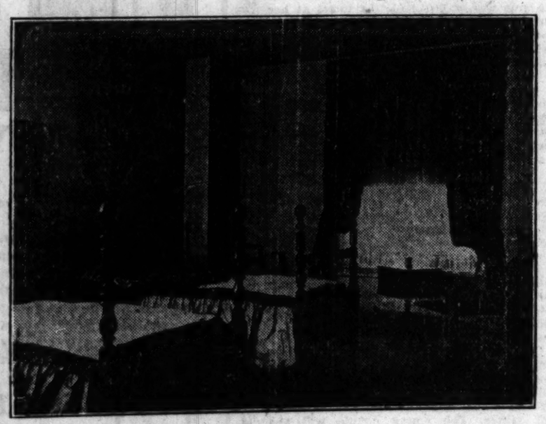
Do It Now!

So, all that is necessary for you to enter the contest is to put your name and address and telephone number on one of the coupons and mail it in to the Home Harmonious Contest, CHICAGO TRIBUNE, Chicago. Aside from that, the only further requirement is that you receive a visit from the judges, at an appointed time.

The rules insure every one an equal chance. Thep rizes will go to those who do best with the means available, whether ample or modest. It is just a question of how skillful and ingenious a homemaker you are; and surely you are willing to match your efforts against those of your friends.

So, fill out the coupon now and mail it to THE TRIBUNE Harmonious Contest today.

A CHARMING GUEST ROOM



THE soft tones of the maple furniture in the guest room at 3800 Sheridan road are charmingly set off by the hangings of bright glazed chintz, which material is repeated in the pillow covers over the taffeta spreads. A dressing table and highboy are important pieces which do not show in the picture.

HOME HARMONIOUS CONTEST

Chicago Tribune, Tribune Tower, Chicago

Please enter my home in the Home Harmonious Contest.

Name .....

Address .....

North, South, or West?

(Mark X after your section of city)

Telephone Number.....

Modernist's Etching Mixed with Those of Insane; Public Fooled

PARIS.—(AP)—A modernist etching, palmed off on the public among a lot of queer drawings by inmates of insane asylums, has stirred up a tempest, much as it was intended to do.

"The Bad Physicians," by the Belgian artist, James Ensor, was published by one newspaper, along with many strange art works by the insane, which works recently were collected and exhibited by Dr. Marie, head of one of the principal asylums.

The public apparently accepted the bit of modern art as an asylum product, or at least said nothing. Friends of Ensor, however, raised a fuss and denounced the joke.

Humorous critics repeatedly had suggested there was a strong similarity between some of the new art cults and the untrained "expressions" of the insane, but the modernists saw no humor in the situation.

SENTENCE SERMONS

BY THE REV. ROY L. SMITH.

If I Were Twenty-One—

—I would make up my mind never to be a burden on other people.

—I would learn some manual trade, whatever I expected to be later.

—I would have a savings account no matter how small my income.

—I would train my conscience in right living and then be loyal to it.

—I would cultivate the art of friendliness.

—I would make a friend of no woman I could not respect.

—I would train myself to work my level best and then not worry.

Penitentiary Grads Form a Fraternity

BERLIN.—(AP)—Germany, the land of the countless "vereine" and societies, has added another to its list.

The latest organization is the "Society of Former Inmates of the Penitentiary of Celle," in the province of Hanover. Its members wear a special badge so that they may recognize each other in case they did not have a chance to become acquainted in Celle.

The chairman of this society, who has given himself the old and respected name of "Ben Akiba," did not hold his position long. About a fortnight after he had taken over the presidency he was grabbed by the secret service of Dortmund, in the act of opening a safe without keys.

Valentine Cakes

INDIVIDUAL HEART-SHAPED CAKES
LARGE DECORATED CAKES
SPECIAL COOKIES CANDIES

Diefendorf Bakeries
Home of Good Cakes
7129 Yates Ave.
South Shore 0335
We Deliver

Valentine Special!

$5.00
New Flower Vase with Roses or Spring Flowers



Roses $2-$5 Doz.
We have facilities to handle your phone orders.
Flowers by Wire, Anywhere.

Say it with Flowers
KASTLE florist

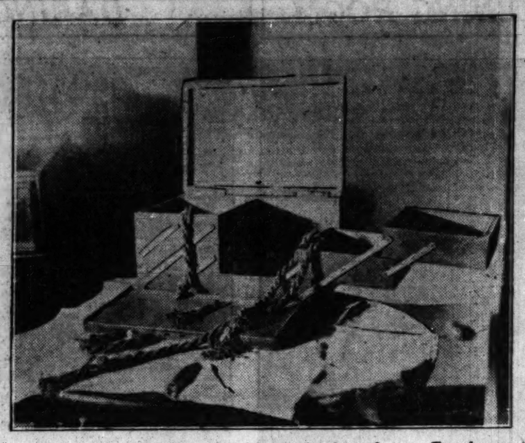
Telephone: Englewood 8630
Our New Location
6538 So. Halsted St.

Antique Jewelry Is a Modern Fad

Smart Woman of Today Wears Her Grandmother's Gems



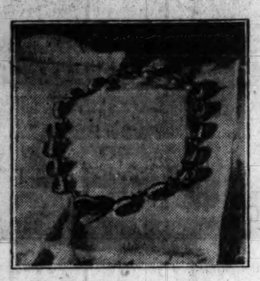
A set of old garnets! What a treasure for wear with the white chiffon evennig frock. Earrings, pin, and necklace are all the same color, each stone beautifully matched, and well under $200 for them all. They are more than a hundred years old.



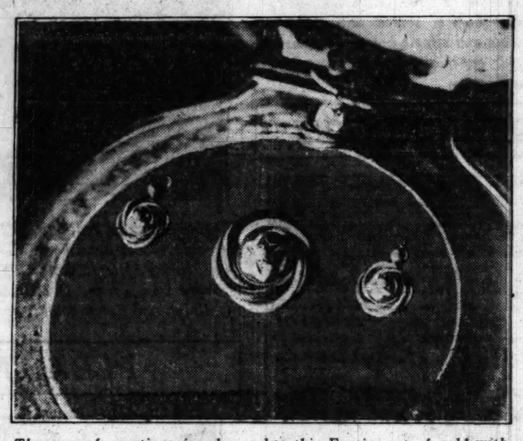
A rope of coral for the neck, with tassels of coral, too. Two bracelets and a pair of earrings. All are made of the finest beads and are a delightful watermelon color. They look as though they might have been stolen from a pirate.



The red planet—Mars, in garnets as beautiful in color as rubies, because the pendant was made in the days when they backed stones to make them more brilliant. It can be worn as a pin or a pendant.



Imagine the labor that went into the making of this chain of old agates. Each piece is exactly like the other, black with white stripes, and polished beautifully. A stunning accompaniment to the black and white costume.



The craze for antique jewelry makes this Empire set of gold with blue enameled stars and pearl centers a real find. The large piece is a brooch, the two small ones are earrings, and the medium sized one is a pendant, but could be used as a clasp for pearls.



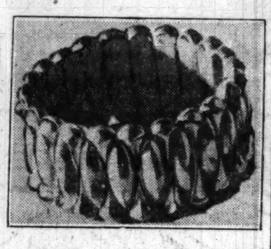
Among Victorian treasures this cross has a high place. It is of beautiful design in gold set with turquoises, which are now the latest desire of every woman's heart since Paris has acclaimed them.



A gold necklace of a rare sort because the workmanship is practically obsolete. Each link is made separately and then put together by hand. It is not heavy and is old gold in color and metal.



This beautiful old brooch is like a flower, it is so delicately worked. It looks like some of the gold work on early Italian altar vessels. In the center are some amethysts of an especially lovely pale color.



A heavy gold bracelet of fine workmanship. It was made about eighty years ago. It is somewhat flexible and the design looks as if it might have been inspired by some of the goldsmiths of the middle ages.

OUR TOWN

Intimate and Friendly Paragraphs About the Neighbors.

[Continued from page one.]

entertained the fifty members present with music and song.

* *

Henry Schuemann of 4855 Milwaukee avenue, says he wouldn't have believed it if he hadn't see it, but a youth burst into a restaurant near Jefferson park and said he had been robbed and killed by bandits.

* *

Joseph Delacour and James Bartlett, past and present commanders of Harold A. Taylor post of the American Legion, are engaged on plans for the erection of a memorial that will perpetuate the deeds of Illinois fighting men in the world war. These boys are go getters.

* *

THE women of the Nineteenth Century club of Oak Park dedicated their new $250,000 home last Friday night. Only the name is out of date.

* *

Mr. and Mrs. James T. Gratiot of the Diamond G. and Double Diamond ranches of Du Bois, Wyo., have taken an apartment at the Lake Shore Drive hotel for the winter. Their children, James and Ardell, are attending a private school. Mr. Gratiot is making plans for his annual chuck wagon dinner, an elk steak fry, to his Chicago friends.

* *

All the West Chicago avenue station police who wern't on duty attended the twentieth wedding anniversary of John F. Steib and his wife, Agnes, at their home at 3314 Eastwood avenue, Saturday, Feb. 4. John is secretary to Capt. John Gilbert.

* *

Alvin Wagner, south side real estate man, Mrs. Wagner, Mrs. Violet Cargill, and Mrs. Mary Wagner, taking advantage of the lull in revolutions, have hopped down to Mexico City. While there they will meet Señor Plutarco Elias Calles, Mexico's chief executive. On their return they will stop for a time at Biloxi, Miss.

* *

James Powers, 3415 South Leavitt street, a surface lines superintendent, is accused of assuming an air of superiority since a recent bridge party. Jim is said to be $2.19 ahead.

* *

Attorney Kathryn O'Loughlin, 5730 Blackstone avenue, says 1928 looks safe for democracy; also that you can take that any way you want to.

* *

Helen Donnellan, 7110 Paxton avenue, who is one, says a domestic science instructor is one who can eat her own pies without peril.

* *

Cyrus Sanford, the high sheriff at Woodstock, sets his watch by the 7:40 train every morning. That's optimism.

* *

Business men in the Howard avenue district of Rogers Park are contemplating traffic regulations due to the congestion caused by baby carriages on sunny days.

* *

Alfred Johnson, the gas station man, at Robey street and Belmont avenue could be President, if the kids of the neighborhood could decide. He gives a party for the youngsters in the auto laundry whenever the occasion warrants. Halloween was a red letter day, Valentine's day is coming.

* *

Mr. and Mrs. Alphonse Zimmerman moved in from Evanston last week. They have taken an apartment at 8 West Oak street. Alphonse is the big carpet and rug man.

* *

John J. Burke, who makes bricks at Cicero avenue and 39th street and lives in River Forest, is in Washington to attend the brickmakers' convention.

* *

Mr. and Mrs. Randolph Goebel, 855 East 80th street, entertained fifteen young couples at a Valentine party last night. Mrs. Goebel is one of the season's brides.

* *

FOR years the Bagleys of 1323 Farwell avenue had a reproducing piano in their house. Now they've got a baby grand. The happy event is recorded in the Michael Reese hospital records under date of Jan. 31. It's an eight pound girl.

* *

Jack Carr, the big automobile man of 2484 Milwaukee avenue, who recently succumbed to Cupid's darts, was presented with a 10 piece silver service set by his many friends at a banquet last Tuesday.

* *

Charlotte Hayes, 5951 Lakewood avenue, a music teacher in the Cicero public schools, is planning a trip to Europe at the close of the present school term.

* *

Hearts will be trumps at the Valentine party of the Beverly Hills College club on Tuesday evening, Feb. 14. Cards will be played and Dan Cupid honored with appropriate ceremonies.

* *

John Flude, 6516 Ingleside avenue, when last heard from, was somewhere in the Gulf of Mexico looking for oil with a special radio apparatus. Apparently the set is not confined to oil. for the explorers tuned in on a salt hill said to be worth $1,000,000.

* *

Mr. and Mrs. Oscar M. Spindler of 3976 Lake Park avenue are journeying southward through Florida. They will return when March goes out like a lamb.

* *

Miss Ariel Kruse, 10807 Prospect avenue, departed this week for Patton Hall, a school for girls near Detroit.

* *

Mr. and Mrs. Chester D. Russell celebrated their twentieth wedding anniversary recently at their residence, 6827 Cregier avenue.

* *

Mrs. Raymond R. Luban, 7741 Phillips avenue, entertained sixteen luncheon guests in honor of her sister, Mrs. Mildred Brunn of California, who is her house guest.

* *

Mr. and Mrs. Frank Schneck, 6630 Ellis avenue, have passed the 35th milestone along the matrimonial path. A reception in honor of the event was held at the home of their daughter, Mrs. Roy Evans of Indiana Harbor.

* *

Forty-eight lights twinkled merrily on the birthday cake which was lighted this week in honor of Judge Francis Borrelli at his residence, 6300 Bennett avenue.

* *

Stanley Grant, north side turfman, whose horse, Fred Jr., almost did, at the last Kentucky Derby, says he can imagine no experience more embarrassing than to wake up and hear burglars singing in his cellar.

* *

Peter Hanson, 3039 North Robey street, former deputy game warden, and his two friends, Casimir Kessey and Stanley Lesniak, 2241 Belmont avenue, can still be observed boarding the 8:10 St. Paul each Sunday morning in their weekly quest for blue gills through the ice at Pistakee lake.

* *

The Hyde Park Community center has started its winter sessions of Friday night dances at Hyde Park High school.

* *

On the last day of school prizes were distributed. When Little Robert Landgraf, 648 Melrose street, returned home, his mother was entertaining callers. "Well, my boy," said one of the callers, "did you get one of the prizes?" "No," replied Robert, "but I got horrible mention."

* *

Mr. and Mrs. Jack Fitzmorris, 1357 East 85th street, are preparing for an old-fashioned Irish christening, due to the arrival of Jack Jr. The newcomer has five sisters.

* *

Dave O'Connell, 2453 North California avenue, had an accident with his automobile last week 300 feet away from his own garage. Damage, $300.

* *

WIVES and friends of the doctors at Washington Park community hospital have organized an auxiliary. Mrs. O. W. Rest, 7619 Kingston avenue, is president. To date no one seems able to confirm the rumor that the busy husbands will be invited to the meetings so that their wives can get acquainted with them.

* *

A group of Chicago lawyers were looking over the list of aspirants to places on the Municipal and Superior court benches. "Who is Chicago's worst judge?" one of them innocently inquired. "Hard to tell," another answered. "There's too much competition."

* *

Matty Hibbeler, 917 Center street, went downtown shopping last Friday.

* *

Attorney Frank McDonnell, who has taken three lessons in French from a correspondence school, was asked if he could carry on a conversation with a Frenchman. "O, no, but I could talk to anybody else who had three lessons," he replied.

* *

Mrs. Harry A. Lyckberg, 4127 N. Richmond street has been ill with bronchitis. Her friends hope for a speedy recovery.

* *

Mrs. Martha Ziehm, 4722 N. Kedzie avenue, is the proud possessor of a new police dog.

* *

Mrs. A. Salisbury, 3501 Lincoln avenue won a beautiful tea towel at her 500 club.

* *

Mrs. Walter R. Miller, 9412 Vanderpoel avenue, has returned from Springfield, where she gave a series of lectures to art students, under the auspices of the Springfield Art association.

* *

Policeman James Murphy of the Woodlawn police station lost seven pounds Sunday evening. Responding to a flash from 63d and Dorchester, where "a man was shot," Murphy carried the 200 pound victim down from a garage roof, only to learn the man was half-shot.

* *

Mrs. Henry Cheney, 6041 Kenwood avenue, is a candidate for state representative from the fifth district, to succeed her friend, the late Mrs. Katherine Hancock Goode.

* *

Assistant State's Attorney Emmet F. Byrne and his bride, formerly Miss Margaret Farrell of East Orange, N. J., are on a month's honeymoon trip to Cuba and the Central American states. The young couple will vote from the Hyde Park district upon their return.

* *

Mrs. Samuel Brown, 8445 Drexel avenue, was hostess Wednesday at a bridge-luncheon at her home.

* *

An exhibition of heirlooms more than fifty years old will take place Feb. 23 at 7003 South Park avenue. This show, arranged by the young ladies' class of Emanuel Evangelical church, is under the direction of Mrs. H. G. Schick.

* *

Bruno Minkley, eminent druggist from the loop, has been displaying his gold handled golf clubs daily for the edification of his customers. Bruno turns on the most powerful electric lights in the shop and basks in their rays in order to get a sun burned effect while swinging his clubs.

* *

Sergt. George S. Homer is to be married on Feb. 8, at St. Patrick's church, to Yoland Timmons of Seneca, Ill.

* *

Mr. and Mrs. Edward A. Mahlke, 5529 Kenmore avenue, celebrated a wedding anniversary at their home last week. Mr. Mahlke displayed his talent on the banjo to the gathering of guests. Lunch and refreshments were served.

* *

Judge Joseph Sabath, who has heard thousands of divorce cases, says that none of those suing in his court ever seek custody of the old folks.

* *

Miss Ruth Thorning, 3215 Franklin boulevard, a teacher at Carl Schurz High school, recently enrolled as a student in a class of esthetic dancers at a west side school. Miss Thorning's friends plan a gala affair the night she makes her professional debut.

* *

State's Attorney Robert E. Crowe has been appearing at his office with a peculiar kangaroo-like stride. He said he was the father of four small children and got that way from stepping over their toys.

* *

Conrad Lindermann, 6331 Lakewood avenue, who entered the employ of Charles Netcher in his Boston Store in 1896 as a porter, resigned as buyer of rugs for the same firm on Feb. 4. Lindermann will sail March 15 with his wife for a three months' tour of Europe.

* *

Mrs. A. J. Bartnick, 1271 Clybourn avenue, last Saturday entertained a party of thirty friends at her home. Old clothes and sweaters were the style. It was a Bowery party.

* *

Miss Margaret Dickerson, the famous harpist of Muncie, Ind., is enjoying a visit with her aunt, Mrs. Ruth De Mar, at 1321 Fargo avenue.

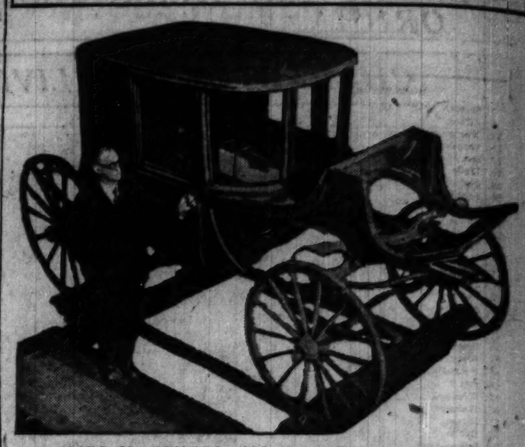
* *

John J. Bresnahan, 4868 North Paulina street, northwest side real estate man, just returned from a business trip in Indiana. John, who is known to this friends as "The Lad of Treelee," says that in Indiana, the politicians get two terms—one in office and one in the penitentiary.

* *

Ald. Leonard Grossman of the fifth ward, is the nemesis of smoke in the city council. This, of course, has nothing to do with the anti-cigaret league.

THEY KNEW LINCOLN



JAMES H. SCHEEL, 305 North Ridgeland avenue, Oak Park, has come to the Chicago Historical society museum to stand beside the Lincoln carriage. When he was a boy of 14, playing tag on Pennsylvania avenue in Washington, the carriage, in which Mrs. Lincoln was driving at the time, struck Scheel as he plunged, unwittingly, in front of the wheels. The vehicle halted and Scheel was carried to his home. Mrs. Lincoln and Tad visited him while he was laid up with his injuries, and later the President found him a job under Secretary of War Stanton, which he held until the close of the war. [TRIBUNE Photo.]

Shoppers' Service Tales

Write us a brief note telling what kindly deed in store or shop won your patronage. The Tribune will pay $2 for every story published. Address Shoppers' Service Contest, Chicago Tribune.

Wanted to Make Them Right.

Last year at the January sales I bought a pair of shoes at one of Chicago's prominent stores. Not being particularly in need of them at the time, I put them away until about the next July. After wearing them a few times I found they were rather uncomfortable, so I took them back to the store to see whether they could be made easier to wear. After looking well at the shoes, the head of the repair department told the store manager nothing could be done to make them more comfortable for me, as they were evidently made on the wrong last to suit my feet.

Much to my surprise the manager called a salesman and told him to fit me with any pair of shoes I wanted. I finally chose another pair of the same value as those I returned, and with no extra expense and with all courtesy, these were forwarded to me.

Needless to say, I shall always go to this same store whenever I need new shoes. M. F.

Showed Understanding.

One day my sister offered to treat me to a soda, so we went into a shop near a movie theater. After the waitress had taken our order, sister discovered she had left her coin purse in her other handbag at home, so she rushed over to the fountain and told the proprietor she would have to cancel the order, giving the reason.

To her astonishment he smilingly said, "You may have your soda and pay me the next time you come to a show."

It was the first time she had been in the shop and I had been there but once, but as he had saved us from a most embarrassing moment we decided that such courtesy deserved more of our trade. A. M. G.

Courtesy Plus.

Recently I wore a scarf made of an unusual pattern and color of crêpe de chine. A friend admired it, and asked me to buy the required length for her and to charge and send it out to her. On going to the silk department in one of our big stores, I found a sale in progress and all material of the kind I wanted had been taken to the stock room to make space for this special sale. The floorman was most courteous, and took note of the pattern and color, and assured me he would attend to the matter as soon as the silks were brought back to stock. Since it was only a small sale, I greatly appreciated the fact that he did send the silk in a short time. Such service gives one confidence and is an inducement to buy all one needs in this store. I. M. W.

A Kindly Helper.

We were strangers in Chicago and were buying a baby's crib at one of the loop stores. We were paying more than we really wanted to for it.

Just as my husband was handing the clerk the money the head of the department came up, telling us that if we wished she would have the slip dated two days later and send the crib C. O. D., as on that day there would be a sale, enabling us to get it $5 cheaper.

Needless to say, we shop there whenever we can. A. D. H.

Generosity Appreciated.

We had been trading at a combined grocery and meat market. When my sister fell ill it was necessary for us to buy a marrow bone every day to make soup for her. The owner of this store said he could not sell us the bone only, but it was necessary for us to take the meat also.

As we had no use for the meat, we tried a different butcher and he was kind enough to let us have the bone without the meat. More than that, he saved us one every day and gave it to us for nothing.

Needless to say, we now give him our entire meat trade. M. C. H.

Deserving of Patronage.

Several years ago I purchased a set of furniture from a small furniture house near the loop. I had it delivered by express and, when it came, I found it to be the wrong set.

I was frantic because we were entertaining out of town guests that night. I called the store up and told them my troubles. They immediately hired a private truck and within three hours had exchanged the furniture besides paying both express charges.

Now, when friends ask for a good place to buy furniture I always advise them to go to this place that has given me such courteous treatment. W. E. B.

STARTING THINGS RIGHT



THE steam shovel in the background could lift a bigger scoopful of dirt, no doubt, than the one held by Dr. John Dill Robertson, but the new community center building, about to be erected on the site, will mean much to Austin and it is fitting that proper ceremonies launch the project. George J. Dehn stands at the left. The others, left to right, are Frank A. Bentley, Edward H. Fox, P. D. Castle, E. G. Snodgrass, and F. W. Savage. The social center building is to be at Lake street and Parkside avenue, Austin. [TRIBUNE Photo.]

Man's Waist Line Moves Up; Plaits Decreed by Tailors

LONDON.—(AP)—Man's waist line has gone up a notch. The idea is to give the tailors more opportunity to display their art at plaiting.

All the London tailors are now pleating trousers, especially for the younger bloods.

Every perfectly good pair of trousers should have plaits round the waist band, aver the tailors, as the pleats tend to give a good "hang" to the trousers and an appearance of fullness which is so much desired.

As to the question of the high waist line, the Savile row tailors point out that if the jacket has three buttons the use of the center button only will enhance this effect. As a consequence the center button alone of the younger generation is buttoned, while the others are free.

Trousers remain about the same length at the bottom, being generally turned up, with a width of eighteen to nineteen inches.

A FINANCIAL WIZARD.

Philanthropist—"What would you do with a nickle if I gave you one?"

Hobo [sarcastically]—"Get a new suit, mister, an' some supper, an' a night's lodgin', an' breakfast, an' dinner tomorrow."

Philanthropist—"My good fellow, here's a quarter. Go and support yourself the rest of your life."—Vancouver Province.

A BOOMERANG.

"How do you come by that black eye, George?"

"O, our Jersey cow has a playful habit of flicking her tail while I'm milking her, so yesterday I tied a brick on the end of it to keep it down!"—Northern Daily Telegraph.

HAVE YOU A
RADIOLA No. 28
USING BATTERIES OR PHILCO?



You can now have an all-electric set by having the new A.C. Power Pack installed, which does away with all batteries, acid, water, etc., and also has power amplifier for your speaker which makes your No. 28 equal to the $575.00 job.

New Radiola A. C. No. 28
All Electric, Complete with No. 100 Speaker, $322.50

LINDGREN & CO.
1346 E. 63d St. Tel. Dor. 7100

Two Good Places to Eat—
Home and Here

HILL'S CAFETERIA

Large, Commodious Dining Rooms
1st and 2nd Floors

"Over 30 Years in Woodlawn"

1165-75 East 63rd St.
Phone Dorchester 7202

Birck-Fellinger Co.
Exclusive Cleaners & Dyers



Beautify Your Home

For the Home Harmonious Contest

A clean home is a great joy to every home-lover. Frequent cleaning of your rugs, drapes, tapestries, dining room and parlor furniture makes the home more beautiful and cheerful. We are specialists in home cleaning. For years we have been serving the most exclusive homes and hotels in Chicago. No matter how large or small your job, we will do it satisfactorily and return it quickly to your home. We call and deliver in all parts of Chicago and suburbs.

We Dye Table Linens In the New Pastel Shades

It has been pleasing to note the ever increasing number of satisfied patrons who are dyeing their table linens in the pastel shades which are now in vogue. Results are very effective.

South Shore Branch
71st and South Shore Drive
Dorchester 5484

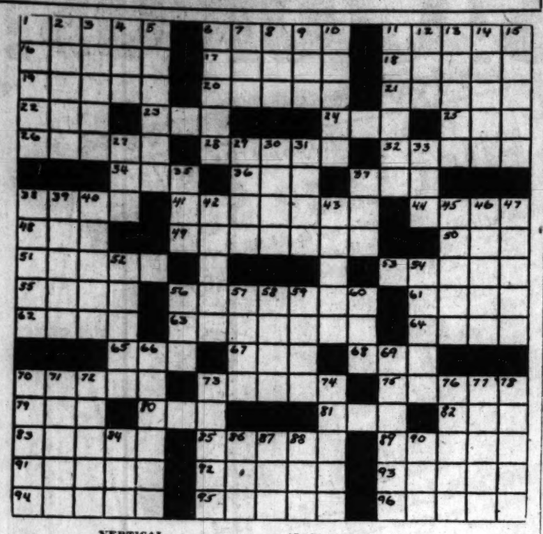
Phone OAKLAND 2550

Hyde Park Branch
55th and the "L"
Englewood 2312

Birck-Fellinger company
.. EXCLUSIVE CLEANERS ..
Main Office and Works:
506-516 EAST FORTY-SEVENTH STREET
Branch at Homewood, Illinois

ORIGINAL CROSS WORD PUZZLE

These Are Short but Sweet



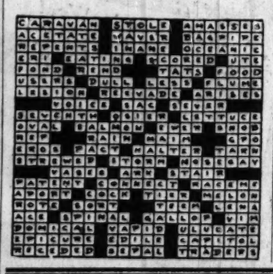
HORIZONTAL.

1. Smooth with beak.
6. Efface.
11. Worth.
16. Forsake.
17. Boer.
18. Elude.
19. One's property.
20. Pebble.
21. Speeds.
22. Bind.
23. Hasten.
24. Toothed wheel.
25. Dine.
26. Succeed.
28. Begin.
32. Noblemen.
34. Attempt.
35. Avenue (abbr.).
37. Reptile.
38. Horse.
41. Respects.
44. Weight.
48. Metal.
49. Wrestles.
50. Rodent.
51. Rives.
53. Excite.
55. Poker term.
56. Parts of a flower.
61. Wing-like.
62. End.
63. Treat with oxygen (var.).
64. Telephone (abbr.).
65. So forth (abbr.).
67. Deed.
68. Mimic.
70. Sword.
73. Dishonor.
75. Wanderers.
79. Exist.
80. Able.
81. Lick up.
82. Knit.
83. Comes unto.
85. Trotted.
89. Eat.
91. Follow.
92. Ablaze.
93. Hove.
94. Prices.
95. Guide.
96. Hasten.

VERTICAL.

1. Dish.
2. Sap.
3. Comforts.
4. Night before an event.
5. Lower.
6. Lets up.
7. Groove.
8. Past.
9. Old Sol.
10. Build.
11. Absorbs.
12. Girl's name.
13. Speeder.
14. Perfect.
15. Experiments.
27. Indian.
29. Makes lace.
30. Hails.
31. Stagger.
33. Expert.
35. Still.
37. Donkey.
38. Pure.
39. Place of contests.
40. Tears.
42. Rooms.
43. Intended.
45. Bishop's cloak.
46. Pertaining to birth.
47. Cubic measure.
52. Delay.
54. After while.
56. Pouch.
57. Street urchin.
58. Isinglass.
59. Erodes.
60. Ocean.
66. Taunts.
69. Legal documents.
70. Sounder.
71. Amphitheater.
72. Brute.
73. Map.
74. Senior.
76. Repent.
77. Medal.
78. Horse.
80. Often.
87. Dessert.
88. Before.
90. Knock.

ANSWER TO LAST WEEK'S PUZZLE



Free Pictures!



A photographer for the Metropolitan Section snapped this picture at 63d street and Cottage Grove avenue, probably without his subject knowing she was being photographed. If this girl will bring in this clipping we'll present her with a fine sepia print of the picture, neatly incased in a folder. If she will phone the picture editor first, he'll have the photograph waiting for her.

[TRIBUNE Photo.]

OPEN EVENINGS

SPECIAL for 10 DAYS



Crosley All-Electric Sets $45

Tiffany

Electrical operation; no batteries, just plug in electric light socket; completely installed, $86.50

SPARTON
The Wonder Radio
ALL ELECTRIC
$188

Come In—Hear
SPARTON
KOLSTER
CROSLEY
ATWATER KENT
MOHAWK
TIFFANY RADIO

Call us for FREE Demonstration in your home. No obligation.

Down Payment as Low as $5.
Liberal Allowance on Your Old Set.
FULL GUARANTEE
FREE SERVICE
Delivery Made Anywhere in City

HIGHLAND Electric Shop
7915 SOUTH ASHLAND
Stewart 6116
OPEN EVENINGS

Birth Rate Shows a Decline; Blame Later Marriage

LONDON.—(AP)—Decline in the birth rate among the population of London's east side is attributed partly to the fact that young Jewish couples are not marrying at such early ages as formerly, says D. Tscherniakoff, secretary of the Jewish Health Organization of Great Britain.

There is a tendency toward a lower birth rate among the general population of western Europe, Mr. Tscherniakoff says in further explanation of the decline. He attributes the decrease in early marriage to the financial handicap of the times, the young men as a rule not making as much money as formerly.

"Among the Jews specifically there is another factor which strengthens these tendencies," says the health society secretary. "It is the slackening, among certain sections of Jews, of the strong hold which religion asserted over them, particularly with regard to its view on the sanctity of family life."

Dr. D. L. Thomas, medical officer to the Stepney council, in the Whitechapel district, East London, calculates that, whereas the birth rate among the Jews was between 30 and 40 per thousand of the population prior to the war, it is now down to 13 per thousand.

"The truth of the matter is that Jewish people are going in for smaller families," Dr. Thomas says in a report.

Playing by Professor Breaks Down Reserve

BERLIN.—(AP)—To dispel the habitual atmosphere of frigid reserve between Prussians and Bavarians prevailing at the recent inauguration of the new Prussian legation in Munich, Prof. Joseph Pembaur, the eminent pianist, was asked to play.

When the deafening applause following the virtuoso's rendering of Liszt's legend, "St. Francis Walking Upon the Waters," had subsided the Prussian premier, Otto Braun, walked over to Prof. Pembaur, warmly shook his hand, and exclaimed:

"You surely must be a Bavarian—none other could have pounded a Prussian piano so effectively."

$5,000 Offered for Anti-Dust Device

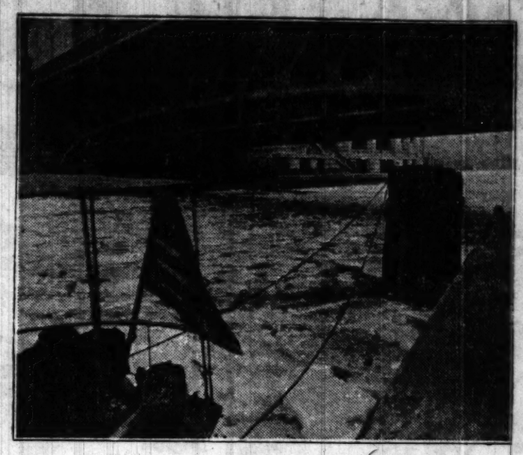
BERLIN.—(AP)—A prize of $5,000 for the best contrivance for neutralizing the pernicious effects of dust in mines has been offered by the Prussian ministry of commerce and trade. The prize will be donated either in full or split up into parts in the event of several acceptable devices being submitted.

REVISED VERSION.

The seven ages of man have been well tabulated by somebody or other on an acquisitive basis, thus:

First age—Sees the earth.
Second age—Wants it.
Third age—Hustles to get it.
Fourth age—Decides to be satisfied with only about half of it.
Fifth age—Becomes still more moderate.
Sixth age—Now content to possess a six by two strip of it.
Seventh age—Gets this strip.

THE RIVER IN WINTER



AT the time the camera man snapped this picture balmy breezes were having their inning and the ice, having lost its solidity, is shown floating along in numberless cakes. Best way to cross was by the Michigan avenue bridge above, unless, possessing the agility of "Eliza," one might leap, successfully, from cake to cake. Anyhow, the scene indicates respite from zero weather.

[TRIBUNE Photo.]

Half of German Tax Goes to Pay for War

BERLIN.—(AP)—More than half of Germany's revenue for 1928 is appropriated for expenditure resulting from the world war, which ended ten years ago.

War pensions and allowances account for 33.6 per cent, and reparations payments absorb 23 per cent, a total 56.6 per cent.

And this is likely to last for another generation.

MARRIED HE WAS.

The burglar had entered the house as quietly as possible, but his shoes were not padded and they made some noise.

He had just reached the door of the bed room when he heard some one moving in bed as if about to get up, and he paused.

The sound of a woman's voice floated to his ears.

"If you don't take off your shoes," it said, "there is going to be trouble, and a whole lot of it. Here it's been raining for three hours, and you dare tramp over my carpets with muddy shoes on. Go down stairs and take them off."

He went downstairs without a word, but he didn't take his shoes off.

Instead, he went out into the night again, and the pal who was waiting for him saw a tear glisten in his eye.

"I can't rob this house, it reminds me of home."—Youth's Companion.

British Admirals Serve as Hosts to Enlisted Men

PORTSMOUTH, England. — (AP)—The battleship Nelson was the scene of a tea party which has written a new chapter to British naval and social history.

English newspapers say it is the first time two admirals invited the crew of ordinary rank to such a function.

The hosts were Vice Admiral Sir Hubert Brand, commander in chief of the Atlantic fleet, and Admiral Sir Osmond de B. Brock, commander in chief of the Portsmouth command.

The guests were both men and officers, without distinction of rank, who served in the steam frigate Raleigh during the commission from 1885 to 1887.

Sir Hubert and Sir Osmond were midshipmen of the watch together in the Raleigh. Their idea in giving the tea was to provide a reunion of the men who served together 40 years ago, and Sir Hubert offered his flagship as the most fitting place for the event.

Canaries, Parrots and Dogs

Special Sale



Beautiful, young, healthy and active HARZ MT. and California Warblers and Rollers. Guaranteed to sing. Sold from $5.50 to $7.00. SPECIAL.... $2.75

Fine Breeding Females. Guar. 80c

Solid Brass Bird Cages, Regular $4.50 values at... $2.15

Imported, high grade, selected choice stock SEIFERT and ANDREASBERG songsters in beautiful plumage. Famous for their song. Reg. $8 to $10 value. SPECIAL $4.60

500 PUPPIES—All Breeds, $2 and Up.

CAPITOL PET SHOP
327 W. Madison St.
Near Market St.
DEARBORN 4650
Open Evenings, Including Sundays
UNTIL 10 O'CLOCK

Advertise in The Tribune

HEATING

IS YOUR HOME WELL HEATED?



HOME

A HEALTHY MAN doesn't mind the snow and sleet so long as he knows he has a well-heated home awaiting him. Consult us for expert heating advice.

"Certified Heat"

J. E. KELLEHER, Inc.
7443 So. Chicago Ave.
OPEN EVENINGS Phone Plaza 2310
ENGINEERS



Equipment
Experience
Service

Those we serve may leave every detail to us. We assume every responsibility. Our 31 years of experience combined with the most complete facilities and equipment in Chicago enables us to handle every detail of a funeral, simple or elaborate, in Chicago and elsewhere. The utmost in experience, equipment and service—yet the cost is lower than you pay elsewhere.

Caskets as Low as $25.00

Lain & SON
UNDERTAKERS SINCE 1891
63rd & Harvard
PHONE WENTWORTH 0025

Republic Building Shops

Say, "You Must Be Satisfied"



$10
$15
$25

ANNE HEATHCOTE STUDIO
PERMANENT WAVE SPECIALIST
209 South State St. Harrison 9060

SATISFACTION is the policy of the Republic Building Shops—satisfaction in price, in quality, and in service. The Republic Building Shops, conveniently located, offer every commodity and render every service one may require.

Our New Spring Woolens

S. Bergman HARRISON 3491 TAILOR

Particular men will find a pleasing variety of patterns in our selection of new spring woolens. Drop in and see them at your earliest convenience.

SUITE 822 REPUBLIC BLDG.
209 S. STATE ST.



The Regal Shop
ETHEL M. BUTLER, Proprietor
The Unusual in New
Frocks...Coats
Ensembles
As low as $15.50

SEE our charming collection of voguish spring styles—representing the latest materials and every new color favored by Fashion. Irresistibly lovely models are arriving daily.

Sincere personal service. Special attention given to the needs of the larger woman.

Room 432 Republic Building Wabash 3160

SISTERS SERVICE SHOE



SISTERS SERVICE SHOE

$9.00

Every woman needs *comfort* at home.
We have *IT*.

The easiest oxford made—with the snug heel, no seams, finest soft kidskin, flexible welt soles, and above all, has the famous DR. REED CUSHION INSOLE

DR. REED CUSHION SHOE CO.
13 E. Adams Street

Every Fanchon Troeger Fur Coat

AT AMAZING REDUCTIONS!

Values extraordinary for next season

1 Calf
1 Br. Caracul
1 Arabian Deer
1 Pony and Fitch
1 Beige Caracul
$125

An Outstanding Value
1 Genuine Ermine, new sandalwood shade.
$695
Was $1,250, now

2 Blk. Ponies
2 Muskrat and Fox
1 Silver Muskrat
1 Gray Caracul
1 Beige Caracul
$195

1 Muskrat
1 Hair Seal
2 Civet Cats
1 Blk. Caracul
1 Pony and Baronduki
1 *N. Seal and Fitch
*Dyed New Zealand Rabbit
$165

1 Ontario Beaver
1 Black Caracul, plain
1 Light Jap Mink and Fox
1 Natural Siberian Squirrel and Fox
1 Hud. Seal and White Ermine
$375
1 Black Caracul and Lynx
2 Black Caraculs and Kolinsky
1 Black Caracul and White Ermine
1 Bisque American Broadtail and Kolinsky
1 Gray American Broadtail and Squirrel

1 Ocelot
1 Raccoon
1 Nat. Nutria
1 Muskrat and Beaver
1 Hudson Seal and Am. Broadtail
$255

1 Raccoon
1 Hudson Seal and Baronduki
2 Blonde Caraculs
1 Plucked Otter
1 Hudson Seal and Fitch
$295

Fanchon L. Troeger INC.
SUITE 430 REPUBLIC BLDG. STATE at ADAMS
A Troeger Label Stands for Superior Quality

1 Jap Mink and Ermine
1 Nat. Sib. Squirrel
1 Hudson Seal and Baum Marten
1 *Oriental Ermine and Fox
$455
*Dyed Female Jap Mink



Becker-Ryan & Co
HALSTED & 63RD STS

Bargains! Crowds! Enthusia

Charge Accounts Invited

"Hillman's" Dry Goods Sto

SALE

SHOP AGAIN! AVE AG

This Great Sale Supplies with Spec in New Spri rchandise

Deeper reductions on remaining stocks—special spring merchandise—new low pri regular stock Monday will be another great day and of enthus Get an early start tomorrow. You'll find of other bargains tised. No mail, phone or C. O. D. orde while lots last.



About rice!

Apron rocks

Prints—Gin —Percales

The mere menti "Apron Frock Sale" here is information to thousands of ppers! But just wait unt hese beauties at this low rt styles—good qualit some patterns—eff mmings.

6¢

Hillman Values



Ra Pils $1



DRUGS

Rapid all $5.00 Kolorbak Hair Res $1.50 size, at

Colonial Rag Rugs *27x54 Inch*

55c Made of clean, new materials, "Hit and Miss" centers, double crowfoot borders, size 27x54 inches. *(Third Floor)*

FRUIT OF THE LOOM

SHEETING 47½c

Full bleached; pink, blue; 81 inches wide. On sale, yard, "Hillman's Purchase Sale"

81x99 Empire Bleached Sheets Full bleached, free from dressing. Size 81x99 inches; each, **$1.29**

Empire Pillow Cases 45x36 inches; each, **34c**

1,000 Dozen—Values to 49c
Turkish Towels Heavy Double Thread Terry, colored stripes and borders. On sale, each, Sizes 18x36. **25c**

Bleached Pillow Tubing Free from dressing. 42 inches wide, 35½c value. Yard, **23½c**

Imported Dress Ginghams Latest plaids, checks and solid colors. Very special at, yard, **25c**

(Second Floor)



Hillman's Up to $1.98 Values

5000 Yds. Fine Silks

Remnants and Full Bolts
Black, White, Navy and Wanted Colors

36-In. China Silks, 36-In. Tub Silks, 40-In. Georgettes, 40-In. Crepe de Chines, 40-In. Flat Crepes, 40-In. Printed Crepes, 40-In. Charmeuse, 40-In. Radium Silks, 36-In. Taffetas, 40-In. Spiral Crepes, 40-In. Satin Crepes, 32-In. Pongees, 40-In. Chiffons, 36-In. Rajah Silks,



40-In. Heavy Georgette Crepes, etc.

89¢ Per Yard *(Second Floor)*

Beautiful Beyond Words!

Filet Lace Scarfs

Regularly up to $1.98 Vals.

Manufacturers' surplus lines; some are classed as "mill imperfections." All filet lace, others with cotton and linen centers, many with colored medallions. Sizes 18x36 to 18x54 inches. Your choice **69c**



Rounds, Ovals and Oblongs to match. 6-inch rounds to 12x18-inch oblongs. Your unrestricted choice, **15c**

Venetian Linens—Half Price

Importers' sample lines at half regular price. Exquisite Designs

Oblongs, 10x14 inches 96c
Ovals, $1.13 and $1.65
18x27-in. Scarfs $1.50 to $4.75
LUNCH CLOTHS 45x45 in. $4.50
SCARFS 18x36, 18x45, 18x54, each $1.98
ROUND DOILIES 6-inch 25c
24-inch, $1.25 and $3.50
12-inch Squares, all linen $1.00
Colored End Towels, 69c
Napkins, each 75c
15x20-in. Oblongs 90c to $2.35
15x20-in. Ovals 79c to $2.00

(Second Floor)

A Most Remarkable Buying Opportunity

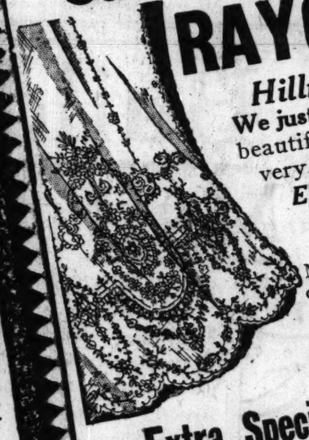
Sale of 1000 Beautiful Sample RAYON CURTAIN PANELS

Hillman's Usual $2.48 Values

We just secured a manufacturer's sample line of beautiful panel samples, all in ¾ lengths but very practical.

ElaborateDesigns, Lustrous Gold or Ecru

Many with deep borders, others in allover designs, many plain weaves, scalloped and fringed bottoms. Your unrestricted choice.... **98¢** *(Third Floor)*





Extra Special! Sample Curtain Pieces Assorted sizes. Just the thing for use with above panel samples—nottinghams, striped filet and shadow patterns to match. Your choice, **39c** *(Third Floor)*

100% Virgin Wool

Blankets

Values to $10.98



Soft and fluffy, deep, rich plaids, assorted colors, sateen binding. They weigh 4¼ pounds. While 75 last at, the pair ..... **$5.99** *(Third Floor)*

For Valentine's Day!



Potted Plants

Fresh stocks for this sale—

Tulips Beautiful blooming plants; red, pink, white and yellow. Per pot, **59c**

Hyacinths Blooming plants, various colors; 1, 2 or 3 blooms in each pot. Per blossom, **29c** *(Basement)*

Hillman's Up to 50c Vals.



Wash Fabrics

Tremendous Assortment of Patterns and Colorings. All full pieces. 36 in. *Borden's Carolan Cords, Borden's Printed Dimities, Printed Organdies, Figured Cotton Charmeuse, Printed Voiles, Borden's Bettina Batiste, Lingerie Fabrics, Voile Flouncing, Stippled Voiles,* etc., Yard, **25c** *(Second Floor)*

Hillman's Stock!

Silver Plated Tableware



Guaranteed 10 Years

Exquisite Diana pattern; silver plated on 18% nickel silver base.

Dinner Knives, Dinner Forks, Dessert Knives, Dessert Forks, Table Spoons, Dessert Spoons, Salad Forks, Iced Tea Spoons

Your Choice **17c**

Teaspoons, Each, 9c *(Main Floor)*

Hillman's $8 Values



Bridge and Junior Lamps

YOUR CHOICE **$5.98**

Lamps that will be a credit to your home—all metal construction, heavily weighted bases of unusual designs. Gold, bronze and plated finishes. With crystal ONYX ball and shaft.

Pleated Parchment Shades

Oil Processed Pleated Parchment Shades. Assorted designs

Bridge Shades **$1.98** Junior Shades **$2.98** *(Third Floor)*

Hillman's Home Needs—Underpriced!

Rochester Wash Boilers Made of heavy galvanized iron, stationary wood handles, large size. $3 value, on sale at..... **$1.49**



23-Pc. Imptd. China Tea Sets Beautiful 2-tone luster decoration in blue, green and tan. Service for 6 persons. 23-piece set at **$2.98**



Stock Pots Gray enameled, with side handles, tight cover, 6 gallon capacity. At **$1**



Wear-Ever Sauce Pan Sets Of pure aluminum, long handles, in 1, 1½ and 2 qt. sizes. 3-piece set, at **$1.98**



Paper Baskets Made of metal, brightly enameled in the new colors, large size, at **19c**



Bread Boxes Hinged cover, enameled in white or gay colors. No. 1 size, **79c** No. 2 size, **89c** No. 3 size, **98c** *(Basement)*



Rid-jid Ironing Boards The genuine Rid-jid boards. Sell regularly at $3.50, on sale at **$2.49** *(Basement)*



Bread Cabinets Upright bread or cake cabinet; enameled in bright colors, with gilt inscription; two shelves, special at..... **$1** *(Basement)*



Pay Only $10.00 Down—Balance Monthly

Sale! Seamless Royal and Worsted Wilton Room Size Rugs!

An out-of-the-ordinary opportunity to secure America's most noted rugs greatly below regular standard prices! Because of slight, scarcely noticeable mis-weaves, we are not permitted to mention makers' names in connection with these low prices. You will be quick to appreciate these values when you see the rugs. Large selection of new patterns.

Royal Wilton Rugs

9x12 Feet—Regular $80.00 Values Superior quality. Seamed ends. Finished with fringed and seamless. Slight mis-weaves. At special at Special **$54.98**

Worsted Wilton Rugs

9x12 Feet—Regular $110 Values Woven from finest quality worsted carpet yarns, seamless. Finished with fringed ends. Slight mis-weaves. At **$74.98**

Feltoleum Bordered Rugs Very slight imperfections. Extra heavy felt base, attractive designs and colorings. Shop early, as some sizes are limited.

7.6x9 ft. *$7.00 Value* **$3.48**
9x10.6 ft. *$8.00 Value* **$3.98**
9x12 ft. *$9.50 Value* **$4.98**

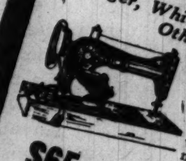
(Third Floor)



Well Known **Tooth Pastes** Pepsodent, Iodent, Squibb's or Ipana Tube **35c** *(Main Floor)*

Sewing Machines

Singer, White, New Home and Other Makes



SINGER *Latest Electrics* Newest improved style, round or long bobbins, with all attachments. For this sale reduced ½

$65 to $95 Electrics *Rebuilts and Samples Standard Makes* Every machine guaranteed to sew perfectly. Included are a few Singer treadle models. On sale at **$21.75** *(Basement)*

Sale: White Enameled Ware

Choice of oval dishpans, 2-qt. double boilers, 10-qt. water pails, 5-qt. tea kettles, 3 and 4 qt. coffee pots, slight substandards, your choice, **59¢**



(Basement)

Atwater Kent A. C. Model 37

No Money Down

Will Put This Latest All Electric Model in Your Home

All you need buy are the tubes—pay for the radio on convenient payments. Atwater Kent model 37 and cabinet, as pictured. COMPLETE **$149**

Pay $2.50 Weekly



A. C. Radiola 17 at $130 Less Tubes *(Third Floor)*

$1.25 Bayer's Aspirin Tablets *Bottle of 100 for* **79c** *(Main Floor)*

100-Pc. Dinner Sets—$5 Down

Hillman's $35.00 Values—Beautifully Decorated

American semi-porcelain ware, in handsome medallion or border designs, artistic shapes. Complete service for 12 persons. Pay only $5.00 down, balance on convenient payments. Sale price, full set.... **$24.95** *(Basement)*



Well Known Tooth Pastes Pepsodent, Iodent, Squibb's or Ipana Tube **35c** *(Main Floor)*

Phenolax Wafers, 150 in bottle, $1.00 value, at **69c**

Edna Wallace Hopper's Wave and Sheen Hair Dressing. 75c size, **49c**

Djer-Kiss Perfume, in bulk, $1.65 value, per oz., **79c**

Stamped Goods Odd lot, consists of scarfs, centerpieces, dresses, etc. Ea., **29c** *(Third Floor)*

Union Made

Men's Work Shirts

Made of heavy blue chambray, slipover or coat style. On sale Monday, each, **69c** *(Main Floor)*



Becker-Ryan
HALSTED 63RD

...thusiasm! Last 6 Days of the "Hillman's" Goods Stock SALE

...AGAIN! ...VE AGAIN!!

Sale Supplemented with Special Values in New Spring Merchandise

...on remaining "H... stocks—special prices on new ...se—new low prices on regular stocks. That's why ... another great day ... end of enthusiastic shoppers. ... tomorrow. You'll find ... other bargains that are not adver... ...home or C. O. D. orders ... while lots last.



About ...ice!

Apron ...ocks

Prints—Gin...Percales

The mere mention "Apron Frock Sale" here is sufficient information to thousands of ...ppers! But just wait until ...ese beauties at this low price! ...t styles—good qualities ...some patterns—effective ...mmings.

6¢

(Sec...

Hillman's ...alues



Ra... Pi... $1

Roun... cresc... long... Cove... lustr... ty r... po... sha... ti...

...ines ...e and ...GER ...metrics ...d style, bobbins, 1/2 ...5

DRU... ...ALS ...llace Wave Hair ...49c | Djer-Kiss Per... fume, in bulk $1.65 value, per oz., 79c | Kolorbak Gray Hair Restorer, $1.50 size, at 95c | Manon Lescaut Face Powder, $1.50 size, at 89c

...erRan & Co ...STED ...3RD STS

66c Sale Infants' Wear

A specially prepared event for the great "Hillman" Stock Purchase Sale.

39c infants' lace trim'd dresses, 2 for 66c
35c tots' muslin combinations, 2 for 66c
$1.50 infants' silk knitted caps, each, 66c
$1.98 all wool knitted leggings, pair, 66c
79c infants' silk and wool hose, 2 pr., 66c



New Panty Dresses

$1.50 Value

Made of fast color prints and genuine broadcloths; latest spring patterns. Full cut; sizes 2 to 6; values to $1.50. While they last, each, your choice. **66¢**

29c rubber pants, 3 for 66c
35c dimity bloomers, 3 for 66c
59c rubber sheets, 2 for 66c
$1.00 hand made dresses, each 66c
59c black sateen creepers, 2 for 66c

Your Choice, **66c**

Second Floor



Girls' New Spring Hats

Silks, Felts, Silk and Straw Combinations

Lovely millinery for the smart young miss. All popular styles, colors and trimming effects. Specially priced at **$1.98**

Women's Silk Hats. While 200 last, **$1.88**

(Second Floor)

KRINKLE BEDSPREADS

All first quality; 81x105 inches. $1.39 values. Blue only. While they last... **89c**

(Second Floor)

Hillman's $1.00 and $1.25 Grades

Women's Pure Silk Hose

Also Silk and Rayon Mixed

Unusually fine quality service and chiffon weights. Made with fashionseam backs, many silk to top. Latest colors. Slight substandards. On sale, special, pair, **59¢**

Women's Full Fashioned Pointed Heel Hose

All First Quality—$1.65 Value

Positively unequaled values. Splendid service weight. Silk to narrow garter tops. All colors. Pair, **$1**

Men's Thread Silk Hose—75c Values

Also Rayon and Lisle mixed, newest novelty patterns. Regularly 75c, pair, **35c**

(Main Floor)



SALE OF NEW SILK DRESSES

Flat Crepes—Georgettes

$4.97

$7 and $9 Values

Sizes 16 to 50

Again—Monday—another amazing sale of beautiful, new spring dresses at the unheard of low price of $4.97. The good workmanship—the quality of the fabrics—the fine styling, new colors and the smart trimming effects will astonish you. All popular colors, including black, beige, copen, navy, green, cocoa, red, rose and black. Early shopping suggested.

(Second Floor)

EXTRA SIZES Women's Lingerie



Special Values!

Women's Extra Size Handmade Gowns

Of fine quality nainsook, all hand made; hand embroidered and appliqued. While 300 last, Monday at **$1**

Double Extra Size Bloomers

Made of excellent quality rayon, flat lock seams and cut in double extra size. While 120 last, pair, **$1.69**

(Second Floor)



Hillman's $2.98 Values

Hand Bags

STYLES: O'Rossen Pouch, Underarm, Finger Strap

LEATHERS: Pin Seal Grain, Pin Morocco, Patent Leather, Lizard Grain

In black, brown, tan, gray, green, red and blue. Silk lined, fully fitted. Your choice, **$1.57**

(Main Floor)

Hillman's $3.00 Values

Women's New Silk Scarfs

Oblong, Square and Triangle Shapes

Here Monday—a great selling of fashionable silk scarfs. Vivid and subdued colorings and patterns. On sale at **$1.29**

(Main Floor)



Hillman's $1.00 Values

Women's Neckwear

New Vestees—New Collars New Collar and Cuff Sets

Immense selection of silks, laces and novelty fabrics. On sale at about half regular price. Choice at **59c**

(Main Floor)

Here's a Wonderful Value! Hillman's $1.25 Sellers!

Men's Shirts

Broadcloths—Novelty Percales

Only in a sale of this kind can you expect such marvelous values! Broadcloth shirts in solid white—percale shirts in allover, striped and various other patterns. Collar attached. Sizes 14 to 17, **69¢**



Men's Mufflers

Made of real silks, assorted patterns, Hillman's $1.25 values, **64c**

Men's Neckwear

Regularly at one dollar. Of fine cut silks and rayons. Beautiful patterns. Each, **59c**

Men's Flannelette Night Shirts

Assorted patterns, cut full and roomy. Regular $1.00 values, on sale Monday at **64c**

(Main Floor)

Hillman's Better Grades—Up to $16.50 Values

BOYS' 4-PC. SUITS AND OVERCOATS $9.98

Tailored of sturdy woolen fabrics. Suits with 2 pair long, 2 short or 1 pair golf and 1 pair golf knickers. All sizes. Your choice,



Boys' Black Rubber Rain Coats

Full cemented seams; sizes 4 to 16. Hillman's regular 3.48 value. On sale at..... **$2.39**

Boys' Long Pants

Made of durable wool mixed fabrics; sizes 11 to 16. On sale Monday at.... **89c**

Boys' Cricket Sweaters

Boys' fancy sport sweaters, rayon designs; remarkable values; Monday... **98c**

(Second Floor)

Another Great 88c Sale!

Girls' Wash DRESSES



Regular $1.50 Values

So great was the demand that we secured a new assortment to sell at the same low price. Fashioned of

—Broadcloths
—Ginghams
—Madras
—Chambrays

Straightline Eton and bloomer models. Becoming colors and combinations. Very special, **88¢**

(Second Floor)

Lady Esther 4 Purpose Cream

$1.25 Value

79c

(Main Floor)

Hillman's Stocks! Misses' and Children's Footwear

Strap and Tie Effects

A special assortment for tomorrow. Constructed of reliable quality leathers on wide, comfortable lasts, fitted with rubber heels. Sizes 8½ to 2. On sale, pair, **$1.88**

(Main Floor)



$1.00 Values!

La Blache or Encharma Face Powders

59c

(Main Floor)



Women's New Spring Footwear

All Wanted Patterns—Fashionable Colors—All Wanted Heels

Kid and Patent Leather Shoes, straps and pumps; values to $4.00 pair, at **$1.98**

In satins, patent and kid leathers; values up to $5.00, very special, pair, **$2.88**

(Main Floor)

Hillman's $1.95 Values

WOMEN'S HEAVY RAYON

Bloomers

A well known advertised brand—specially priced at 99c—reinforced seams, silk lined crotch. All wanted colors. At.. **99c**

Women's Rayon Vests, Bloomers

Good heavy quality in all popular shades. Slight imperfections of the $1.25 grades. At.. each **69c**

(Main Floor)



Sample Lot

Women's Handkerchiefs

10c and 15c Values

Thousands of women's handkerchiefs. Colored borders, embroidered corners, lace corners. Each, **5½C**

(Main Floor)

Stamped Scarfs

On good grade needleweave cloth, three attractive designs, choice..... **39c**

(Third Floor)

NOTIONS

Thread Specials

J. & P. Coats' Thread



Best 6 cord, for machine and hand sewing; black or white, Nos. 40, 50, 60 and 70. **12 Spools 39c**

Bowstring Best 6 Cord Thread

For machine and hand sewing; wanted colors, No. 50 only, 100-yard spool, **2c**

Conqueror Thread

Black and white, for hand and machine sewing. Nos. 40, 50, 60 and 70, spool, **2c**

Ric-rac and trimming braid, Darning cotton, Collar bands, Trimming and pearl buttons, Safety pins, Snap fasteners, — Choice **2c**

Fancy Ribbon Garters

Made of good quality satin ribbon, trimmed with fancy ornaments; 25c values, pair, **14c**

Dish Cloths and Wash Cloths, assorted sizes and patterns, choice, **5c**

Laundry Bags, of cretonne or muslin, single or family size, each, **29c**

Shinola or Polyshine shoe polish, all colors, can, **5½c**

Duplex Safety Pins, all sizes, card, **7c**

(Main Floor)

Staranap, Wilsnap and Koh-I-Noor Garment fasteners, black or white, all sizes, 12 on card, at **5½c**

English Twill tape, white only, ¼ to ¾ in. wide, bolt, **7c**

CHICAGO BACHELORS



ROBERT H. ALLERTON.

HOW Robert H. Allerton has managed to remain single is one of those things that can't be explained. Perhaps the imposing sum of his eligible qualities has made the girls too anxious. Besides being affable and charming, characteristics which make him a most desirable dinner guest, he belongs to all the most exclusive clubs in town, including the Casino, the University, Saddle and Cycle, Racquet, and the Arts club, and is one of the city's most important patrons of the arts. He is a trustee of the Art institute, and recently the Agnes W. Allerton galleries for textiles and decorative arts, given to the institute in memory of his stepmother, were opened. You can't go very far in the institute without encountering some of the many gifts he has made. He has also made numerous trips abroad to select works of art for the institute. And that's to say nothing of his stunning estate at Monticello, Ill., where he has entertained large and highly enjoyable house parties. [TRIBUNE Photo.]

FINDS BEACH UNCROWDED



NOW'S the time to go bathing if you want the lake all to yourself, figures Paul D. Seghers, 2445 East 73rd street, shown without a shiver as he returns from his regular morning dip. Says he hasn't missed his daily swim since last May. Water wasn't as if it had come out of a hot faucet that one morning when the mercury registered eight below, and there have been other dawns when the bathing suit has frozen to his skin but, figuratively, Paul hasn't gotten "cold feet" yet. Raised in the polar regions? Nope. Down in balmy New Orleans. No matter what the clime, he insists, a feller's got to keep fit. Only concession he makes to the weather is that, as soon as he gets out of the water, he runs all the way home. [TRIBUNE Photo.]

Bargains! Bargains!

Send us a short and snappy letter telling the how, why, and wherefore of the best bargain you ever struck. We'll pay $2 for every letter published. Address Bargains, Chicago Tribune.

Where There's a Will.

I wanted a black lace hat, which cost $7 while I had but $4. One noon I went to one of the department stores to try on hats, thinking I could copy one at less cost.

By good fortune the clerk who attended me had an interest in her work, and was so nice to me in bringing hats to try on that I did not have the heart to say, as I had intended, "I'll call again," but confessed to her that I didn't have enough money. She did not seem horrified, but brought the lace trimmed shapes, brought the flowers and ribbon of black velvet and arranged them just like the trimmed hats.

Then she said, "Now, as you have bought the materials here, we'll trim the hat free of charge." The hat, trimmings and all, came to just $4.

I was grateful to the clerk, who helped a 16 year old girl to have a lovely new hat. J. H.

Books "Thrown In."

I was pleased enough with my bargain when I purchased a charming old mahogany secretary, but it turned out to be even better than I expected. The old man from whom I bought it mentioned that he had a few books and would throw them in with the purchase. Being already crowded for [illegible] I felt reluctant to accept what would probably be a lot of old trash, but rather than hurt the old gentleman's feelings by refusing I told him to send them along.

To my great surprise I found them to be a splendid lot, among them being a lovely old set of Dickens, beautifully bound, printed by Harper & Brothers in 1872, with over 100 exquisite engravings. I consider this alone worth what I paid for the desk. C. F. P.

A White Elephant Sale.

Years and years ago, before the war, the first White Elephant sale was held in an old stone residence on Michigan avenue. There the rich, who had so much of everything that they could give away bits of beauty of which they had grown tired, or which no longer fitted into their scheme of things, and the poor, who never had enough of anything to fit together to make a scheme of things, met over the counters. Things and things! Such lovely things! There will never be another such assemblage of beautiful treasures placed within reach of those who love beauty but cannot always pay its price.

And such bargains! I had bought bookends of lovely wood, obviously an import, the design was so foreign, for a quarter; a lovely old runner of hand woven linen, cross-stiched, for 50 cents; a small tray of sandalwood, hand carved, for a quarter; a wall hanging for a dollar—when suddenly my eyes fell upon a framed Japanese print. And a duck of a print it was, too! But $10! But an inner hunch told me that if I would wait around until the end of the day and it had not been sold it would be mine for a dollar.

Big Space in Tribune Metropolitan Section

brings sales increase of 400%



The Metropolitan Section Brought This Crowd!



They Came to Buy!



They Read the Metropolitan Section

BECKER-RYAN & COMPANY, progressive department store at Halsted and 63rd Streets, bought the entire dry goods stock of Hillman's Department Store. They placed all the merchandise on sale at attractive prices .... then went out after customers with a two-page ad in The Tribune Metropolitan Section of January 22nd.

They got them!

The next day the store was packed with buyers from morning until closing time. Total sales were five times larger than a normal Monday's business! But that isn't all .... every day that week showed a substantial sales increase!

Becker-Ryan have used the section regularly since it was started and their Monday sales have increased 50%!

You can equal these results!

Through The Tribune Metropolitan Section you can sell approximately 250,000 families who live near enough to you to trade at your store!

Chicago Tribune

THE WORLD'S GREATEST NEWSPAPER

METROPOLITAN SECTION



More Crowds!



Babies parked while mothers purchased.



Customers! A steady stream of them!

The Chicago Tribune publishes as a part of its regular Sunday issue a Metropolitan Section, the circulation of which is divided so that local neighborhood merchants may advertise in any one or more of the three sides of Chicago and suburbs as follows:

North and Uptown Section--West and Northwest Section--South and Southwest Section

"The Race of Kings" Moves Cafe into a Busier Street

Mother and Charlie Start Long Pull to Success.

[Continued from page one.]

row. Just a door south, on the famous alley, was the old Globe, then owned by Mike McDonald, the famous gambler. Across the alley to the south was the Mail. Across the street were the Dispatch, Joe Dunlop's evening paper, and the Record and Daily News. Half a block to the north, on the corner of Washington and Fifth avenue, was the Times, then owned by Mayor Carter Harrison, the elder, and a half a block to the east, on Washington street, was John W. Scott's paper, the Herald. Two prosperous German papers, the Staats Zeitung, owned by Washington Hessing, and the Freie Presse, was also in the immediate neighborhood.

* *

Mother King's Famous Friends.

The new "King's" was much more pretentious than anything the mother and son had yet attempted. It was Charlie's restaurant as a matter of fact. Mother King was getting along in years and willingly passed up the business responsibility to her son, but she never failed to come in the evening and sit with her fancy work beside the cash box, talking with the people as they came and went.

She had been reluctant to leave the old place in "Newsboy's alley." It had come to have a sentimental attachment for her. There she had made some of the most prized friendships of her life, had made the acquaintance of men prominent not only in the local literary scene, but whose names were to become world famous. Eugene Field came regularly, and frequently left his check beside the cash box with a note "Till pay day." Men like Samuel J. Medill, Victor Lawson, Charles Dana, James W. Scott she came to know well. James Whitcomb Riley had been a visitor, and so had the dashing Richard Harding Davis.

Bill Nye she knew and talked to often. Many a local society leader might have envied her that, for they had tried to lionize Nye when he came out in 1890, first, because he was one of the foremost humorists of the day, and second because he came of a "fine old family down east."

This is the way Nye spoke of his ancestors. "Family? Well, I guess! I traced our people back to the European police courts and even beyond that, discovering at last in France our coat of alms; but I lost it from the line where it was airing last summer."

* *

The Whitechapel Club.

It was natural that notables should drift into King's, even though it was a modest bit of a place, for the alley got to be a kind of rendezvous of the nifties of the nineties. Just down a short distance from the restaurant, for instance, was the Whitechapel club. There was scarcely a famous person who came this way between 1889 and 1895 who was not a guest of the Whitechapelers. The club was one of the most interesting ever formed in the middle west. It had a motley membership made up of cab drivers, poets, undertakers, actors, lawyers, physicians and newspaper men. It is said that the only question raised of a man submitted for membership was "Is he a good fellow and will he loosen up?"

Most of the Whitechapelers who patronized King's in the alley continued their patronage after the restaurant was moved to Fifth avenue, but with the larger quarters, the more diversified trade, the place naturally lost some of its character.

* *

Back to the Old King's.

However, after midnight, when the papers have gone to press, King's is still the same old King's. Let's pretend we're young bloods about town in 1895. We've been to a show—McVicker's, probably, and we wander down Madison to Wells. We'll go into King's, have a look 'round and eat something. There are two rooms opened into one with a large entrance door in the center. On one side are tables only; on the other, tables and a horseshoe lunch counter. We'll take the lunch counter side because that's where the reporters come.

That good looking man with the flashing smile who bows to us as we go in with the manner of a grand duke is Charlie King. His eyes dancing, merry, and he says something to us that makes us feel a little merry, too. "Anybody with a manner like that should be a politician," you say. A plump, black haired woman smiles at us over a rose bordered centerpiece she is making.

"No, thanks, Charlie, we'll just take a table clear in the back of the room," we say.

There is a congenial sound of tinkling of glasses, of clanking silver and a strongly pleasing odor of frying ham and of strong coffee. The linen is shining white; the silver still looks new—of course, the restaurant is only two years old.

* *

George Ade.

Plenty of people come in whom we don't recognize, but they are all probably important enough. Charlie talks to them as if they were sultans, and he—well, as if he were Mahomet's high priest. But here comes some one we know. A tall, lanky youth, wearing a low crowned Weber and Fields hat, a solemn expression on his face. He comes down and sits near us, deposits the hat on a clothes tree nearby, and studies the carte du jour with the gravity of a man about to make a momentous personal decision. That is George Ade, a night police reporter.

They will all be coming in now soon—all the night police reporters. "Night police reporters?" you query. "They must be hard boiled gentlemen." Well, let's see. Ade, of course, is one. So is the man just behind him—Arthur Sears Henning. And the dapper, urbane fellow with the correct clothes following was a night police reporter once, too. He is Percy Hammond. With Hammond, and somewhat contrasting with him, is a tall, gaunt figure of a man. His tie is a little askew. His clothes hang on him with the carelessness bespeaking one who cares little about such amenities as fashionable dress. He is more concerned with the vital things of life, such as good wining and dining. His name is Dick Little—yes, R. H. L. now.

The tables are beginning to fill up. There are so many around us we can't identify them all, but even with a hasty glance we can pick out the rest of the night police reporters. There are Charley Erbstein, Henry Barrett Chamberlin, Barney Mullaney, and just beyond them Brand Whitlock, James O'Donnell Bennett. The tall, thin man with the ink stained hands is John T. McCutcheon. The kindly looking fellow writing on the back of the menu card is Finley Peter Dunne. Too bad we can't read what is written there, because it is probably some side splitting yarn of his well known character, Mr. Dooley.

The clock hands fly along. The air is getting heavy with tobacco smoke. We wink at our waitress. She is remarkably responsive to the wink and she is a pretty little thing, too. (Most of the waitresses in King's are pretty.) We get our bill and go out.

Mother King smiles at us with a warm friendliness as we go and Charlie is hurrying to ask us if everything was quite all right. Remarkable man—Charlie.

* *

Charlie's Memory.

The night air outside hits our nostrils with a refreshing coolness. We walk along and talk about the Kings—especially of Charlie. He has a reputation of being a mixer, and no wonder! Anybody, however cold, would thaw before his simple, expansive personality. He is always gay, seems to have no problems at all of his own, or at least never mentions them, and talks to you about yours as if he had a direct personal concern in you. He never forgets a face, and once he has learned your name never forgets that, either. Maybe it is a petty little vanity in us to feel flattered when some one remembers us after only a fleeting acquaintance, but, petty or not, there are few of us who don't respond to it.

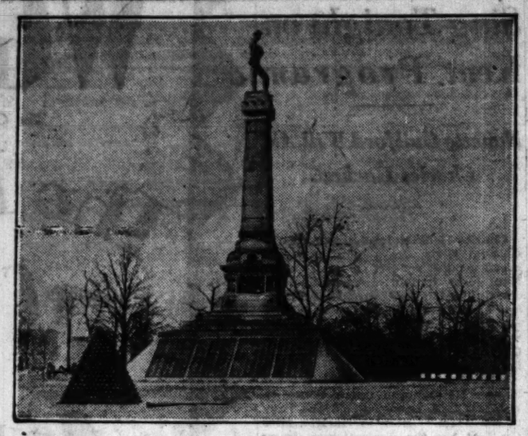
There is no question that the food at King's was good and the price was moderate. Many dined there who knew the intricate culinary perfection of Paris and compared the "chicken meuniere" of King's favorably with its counterpart in the old Parisian restaurants. But still the food and the price were not all. It was the genial friendliness of Charlie, greeting you at the door, that made you want to go back. Certainly it made the women want to go back. His laughing eyes caused many a feminine heart to flutter, and it was forever tantalizing to know he was a bachelor.

But he was a man's man, too. Men were constantly entreating him to come to banquets and parties "to liven things up." If there was an awkward lull in a conversation, Charlie would come to the rescue with a joke that would break the spell.

In January of 1901 he came down with typhoid pneumonia, and on the 25th he was dead. Few men have been more lamented. Streams of friends and acquaintances came to the funeral. Lots of complimentary things were said. Probably the most flattering was, "He was never known to be anything but pleasant."

The next installment of "The Race of Kings" will appear in next Sunday's Metropolitan section.

TO WEARERS OF THE GRAY



ON two acres of ground in Oakwoods cemetery stands this monument, erected by the Ex-Confederate association, Camp No. 8, of Chicago. Dedication took place in 1895, and in 1911 the United States government placed the bronze tablets giving the names of the 4,275 confederate soldiers and sailors who died in prison at Camp Douglas and whose bodies are buried nearby. The monument of Georgia granite is 45 feet high, and was made possible by funds subscribed by confederate veteran camps and citizens of Chicago. [TRIBUNE Photo.]

Rosa Raisa to Sing on Radio Tomorrow Night

Will Be Guest Soloist in Family Party.

Rosa Raisa, prima donna of the Chicago Opera company, who will be the guest soloist tomorrow night in the family party program broadcast from W-G-N, THE CHICAGO TRIBUNE station on the Drake hotel, brings to the radio audience one of the superbly artistic bits of salvage saved from the Russian maelstrom—a glorious, dramatic soprano voice. Born of wealthy Jewish parents in Bailystock, Poland, in 1893, Rosa Raisa passed through the tortures of Jewish persecution as her father's fortune became depleted, and finally escaped, after bitter hardships, to Naples, where she arrived as a young girl with nothing but a loaf of stale bread, a bundle of ragged clothing—and a voice.

Today she is one of the foremost sopranos of the concert and opera stage and occupies a distinctive position in the field of modern ingenue singers because of her type—that of a soprano of the old "grand style," like Nordica and Patti. But two decades of work and struggle lie behind her.

In Naples she abandoned the study of dentistry, which she had started with a cousin in Poland as her father's fortune waned, and fought her way to recognition as a singer under Madame Marchisio. After singing in Milan, Rome, and other Italian cities, she appeared at Covent Garden, London, and was instantly successful. Her voice attracted the attention of the great Campanini and it was he who first brought her to the United States.

The family program tomorrow night will have only two parts instead of three, as heretofore. The first part will include a symphony orchestra with Roderic Graham as conductor and Madame Raisa as soloist. The second part will feature a concert band under the leadership of Patrick Conway, with Madame Raisa in one group of two numbers. The entire program will be devoted to popular classics, ballads, and light opera numbers, and, in addition to W-G-N, will be broadcast over twenty-nine other stations from the studios of the National Broadcasting company.

SING TONIGHT AND TOMORROW



NANETTE GUILFORD [Kay Photo.]



CHARLES HACKETT [Moffett Photo.]



ROSA RAISA [H. A. Atwell Photo.]

THREE stars of grand opera who will be heard in programs tonight and tomorrow over W-G-N, the Chicago Tribune Station on the Drake hotel. Mr. Hackett, assisted by Miss Guilford, will give the Kent program broadcast tonight, while Mme. Raisa will be the guest artist in the family party program, a regular Monday night feature.

Hawthorne Radio Club Elects its Officers for 1928

At one of the largest meetings ever held by the radio club at the Western Electric Company's Hawthorne works, J. N. Becker was elected president for the ensuing year. Other officers chosen were T. H. Daniel, vice president; E. F. Zenner, secretary, and E. G. Brown, chairman executive committee. The new president brings to his position the benefit of many years' experience in radio, being a pioneer in the field of radio broadcasting. Mr. Becker owns and operates amateur station 9HQ.

Mountaineers of India to Get Jazz Music Via Radio

[Chicago Tribune Press Service.]

BOMBAY, Feb. 11.—Jazz music is to penetrate the hidden tracts of the Indian hills. A Bombay merchant has donated ten complete sets which are to be installed in the forests of Central India, seven among the Bhil tribes in the Salpura range, and three among the Khonds of the central provinces.

One set, equipped with a loud speaker, will be installed in the courtyard of the temple of Vindhya, where the mountain goddess of the Bhils is worshipped. The effect of latest jazz tunes coming through the ether, upon the dances performed before the shrine of the goddess, is being watched with considerable interest.

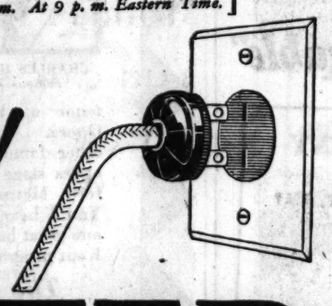
In the case of the Khonds, the donor has recognized their war like qualities in specifying that not jazz, but the soothing melodies of India be broadcast to them, so as not to excite their already overwrought temperaments.

Monthly Talks About Precious Stones at WLS

A novel series of radio talks on jewelry is being given over WLS throughout 1928. These are broadcast on the first Tuesday of every month by Emil M. Schmidt, well known authority on precious stones, who is taking up, each month, the birthstone of that month. A discussion of its origin, meaning, and how it should be set and worn, is followed by suggestions for gifts for occasions in that month, as well as correct costume jewelry for the time of the year, and any especially novel and timely news on jewelry.

[Enjoy Kolster Radio Hour of Famous Composers every Wednesday evening over the nation-wide Columbia Broadcasting System. At 9 p. m. Eastern Time.]

The economy of quality!



KOLSTER

*All-Electric**

RADIO

FOR EXAMPLE: Below is the six-tube full console electric (battery-less) Kolster Radio. Cabinet of walnut with special built-in cone speaker. Price, less tubes, $250

On the right is the six-tube table model electric (battery-less) Kolster Radio, enclosed in attractive walnut cabinet. Price, less tubes, $160

* Kolster Electric Sets use the new A. C. tubes. No batteries of any kind required. Operated solely on A. C. house current (100-120 volts—60 cycles). Indoor or outdoor antenna.

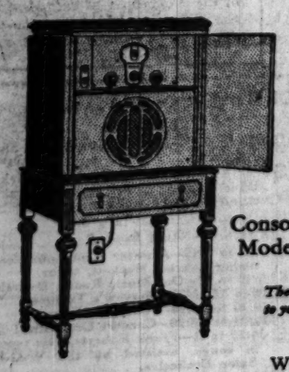
Kolster battery-operated models range in price from $89.50 to $375. There is also the Kolster Power Cone Speaker at $175. Reasonable time payments if desired on all Kolster equipment.

A price for a radio set means nothing by itself. But what you get for the price means everything. In Kolster Radio you get more for every dollar you invest.

If you place complete confidence in your own judgment, go to any radio store this evening and simply say, "Play a Kolster Electric for me".

And when you use your Kolster you will appreciate fully the wisdom of your decision—the economy of quality!

Kolster is the economical radio



Console Model

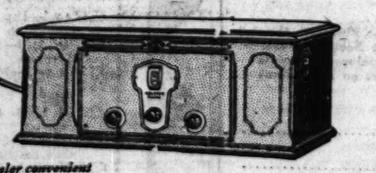


Table Model

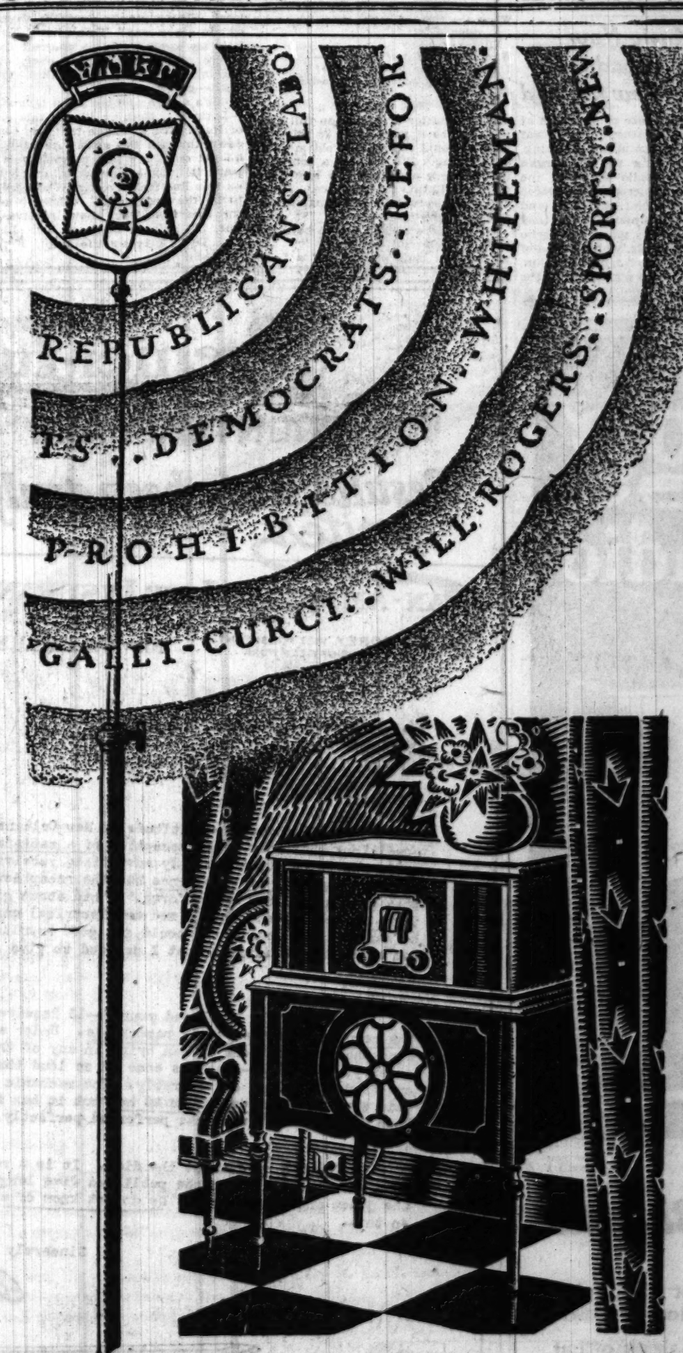
There is an Authorized Kolster Dealer convenient to you. For his name and address 'phone or write:

Triangle Electric Co., 600 W. Adams Street, Chicago, Ill.

Wakem & McLaughlin, Inc., 225 E. Illinois Street, Chicago, Ill.

A Product of Federal-Brandes, Inc., Newark, N. J.

© 1928, Federal-Brandes, Inc.



the air is full of stirring events

POLITICAL conventions, debates on questions that affect our social structure, championship fights, the best in music and entertainment—countless other features:—

In response to public demand Freshman has produced this electric radio—startling in price, performance and beauty.

Free from bother—there are no batteries to replace or to charge. Not even an eliminator that needs watering or that requires periodic changes of acid. You get your power right from your light socket.

The Freshman Equaphase system of stabilization assures quiet, undistorted reception under all conditions.

Four condenser construction—floating tube shelf—and other features—develop extreme selectivity, sensitivity and volume.

One illuminated dial, calibrated in wave lengths, for simplicity of operation. A large cone speaker, handsomely screened—in the correct position for the best possible reproduction.

The model illustrated, G-1, is priced at

$129.50
without tubes

no acids
no water
no trouble
no batteries

Freshman Electric Radios are sold on convenient terms by authorized dealers everywhere.

FRESHMAN EQUAPHASE ELECTRIC RADIO

CHAS. FRESHMAN CO., Inc.
Freshman Bldg. New York
2626 W. Washington Blvd., Chicago

Radio to Become Great Factor in Moving Trains

Engineer and Conductor on Freights Can Talk.

American railroads plan to go rapidly forward in the next five years in establishing radio communication for handling freight trains, R. H. Aishton, president of the American Railway association, has informed the federal radio commission.

Experiments in communication between the locomotive and caboose of a freight train and between the office and switch engine in a big railroad yard have indicated radio service is reliable and economical, Mr. Aishton told the commission.

The greater efficiency and safer handling of freight trains must necessarily result in a saving of time and consequent reduction in the handling cost of the nation's freight and the improvement of this service, he said.

Most Desirable Waves.

The development of train radio communication, using low power tranmitters, has proceeded in the short wave band of 109 to 130 meters, G. T. Stanton, chairman of the radio committee of the railway association, said. Experiments have indicated that these wave lengths are the most desirable for train service, he added.

"This is due to the fact that the antenna is limited in length by conditions governing its mounting on the locomotive or caboose," Mr. Stanton said.

"The efficiency is very low, due to the high absorption of radiated energy by the steel mass of the locomotive and the steel parts of the caboose. Wave lengths substantially above this band would require antenna of such length as to be impossible of mounting upon railroad rolling stock, or would require loading to such an extent that the already inefficient radiation would be reduced."

Would Avoid Interference.

Any substantial increase in the wave length also would place this service near the lower limits of the broadcast band and might cause some interference, with broadcast receivers near the railroad right-of way, Mr. Stanton asserted.

Attempts have been made to determine whether or not interference with broadcast programs can be caused by the train sets. A test was made recently at Richmond, Va., when an impromptu program was broadcast by the train transmitter for one hour.

Frequent announcements were made that this program was from the train, and all persons hearing the program were requested to report reception. Mr. Stanton says not a single report was received. Only one case of interference was reported, and upon investigation the set was found to be a regenerative receiver made in 1922. The voice from the train was faintly heard as the train passed within 300 feet.

Radio aids materially in the elimination of train delays occasioned by lack of communication and reduces the time consumed in performing switching operations, recalling flagmen and starting trains, Mr. Stanton declares. It also provides a means of notifying the engineman in cases of emergency to stop the train.

INSIDE THE LOUD SPEAKER

BY QUIN A. RYAN, W-G-N Announcer

DOGGONE those lectures that the announcers read off between orchestra offerings! You know:

"Good evening, ladies and gentlemen. This is station WASP, and tonight we are presenting Josef Meyerboomboom's famous Concerto in B still. Of all of Meyerboomboom's works—when he did work—this work is acclaimed as his greatest.

"Tonight, as the concert opens, you will hear a prolonged sizzling by the clarinets, which depicts the friars in the act of frying. The story, of course, is familiar to you all—the tale of the timid little match girl who early falls in love with a Norwegian. The Norwegian is in reality a rathskellar, but no one suspects it at first.

"The violins surge upward then in a mighty wave, followed by the clatter of hoofbeats on the kettle drums. The scene, you know, is now the roller skating rink, and Alfred, the wigmaker, enters from the left, making faces at the Confederate soldiers. Here you will notice the woodwinds and oboes panting furiously and two gentlemen in the balcony coughing.

"After the first movement of this delightful concerto comes the second movement, which is a kind of flank movement. The cornets and trombones are heard blaring in an ecstasy of melody, which represents the whimsical scene on the fire escape. Little Bethyl, the flaxen haired child, has stolen three hot cross buns and is hiding from the band of Republicans who have pursued her ever since their convention in Los Angeles. There comes a lone wail of a tender flute, which you can take to mean anything you darned please, and then a perfect crescendo and alli-oops of majestic music closing the second movement.

"After the intermission the 'cellos and the concertinas are discerned heralding the approach of the Corn Borer, in a frenzy of martial harmony. The Corn Borer strides into the scene, but plants himself in the wrong seat, and the peasants laugh loud and long. The latter is illustrated by the quaking of the saxophones and zithers. Finally the old witch turns out to be a golden lamp post in disguise, and the real daughter of the new king—so there is feasting and merry making throughout the land—and the concerto ends in an avalanche of heavenly music played slightly pistachio. I thank you. Don't forget to send for our free booklet on



bicycle riding. The music will now start."

WELL, SIR, if everybody else is going to write a song about going home back home to Rhode Island and Mammy, then we're going to write a song, too. It seems to us that Idaho is a state that has been plumb neglected. Let's tune up our lyres and smack the string for Idaho. Hey-hey!

"I gotta gal lives 'way out west
An' of all my cookies she's the best.
In her little old sunbonnet
With the yellow ribbon on it,
She lives 'way out on the Idaho farm
With a flock o' freckles on her arm.
Mammy—Mammy!
And that is why I say:

CHORUS:

O, you should see my Idaho Ida hoe.
She's my Ida and I'm her Joe.
She looks so sweet the birds sing tweet
When Ida hoes Idaho's biggest beet.
I wanna go back to Ida and stay forevermore,
Where the fields of cotton grow 'pound the cabin door.
I'll be so happy
When Ida shows that Ida knows—
I wanna see my Idaho Ida hoe!"
(Dum-deedle-ump-dum—dum-dum!)

WHILE THE radio is now going into the matter of education full blast it would be a good thing if this new miracle could pep up the old methods of teaching. We suggest a course in the dynamic salesmanship system of teaching Latin, for instance. Here's one day's lecture by the dynamic professor of the radio:

"Well, here we are again, boys and girls. Wonderful day, isn't it? I've got a great little proposition in Latin today that I'm sure you're going to fall in love with.

"You're looking charming today, miss—I mean this little lady down here in the first row. In fact, you all look wonderful! Health is wealth, they say, and we must all be on our toes every minute of the day. Up and at 'em all the time!

"Tackle your lessons and throw 'em for a loss! Slip 'em an uppercut and a solar plexus, and show 'em you're the master! Go after 'em with rod and gun and whip 'em to a frazzle! Sink or swim, do or die, and never give up the ship!

Worry is only imaginary—nothing daunts the man who tries—go at your task with a will—and an apple a day keeps the doctor away!

"Now, take this proposition. It says on page 4 of our Latin text that 'Gallia est omnis divisa in parter tres.' Now, if you'll just set your



minds hard on that, you can knock it for a goal!

"Come on—let's go—call your football signals—and hit the line! It's a Latin line, and an easy one! Sic 'em! Let's have some pep! Who's got it?

"Come now, let's snap it up! Faster! Faster! Think fast! Let's go!

"What's the matter? Try again. Keep your mind intent on that line from Cæsar! Come on, now; gotta have some pep! Don't give up! Step on the gas!

"Hasn't anybody got it yet? Remember our mottoes! Now, dive in and smack that line for a ten yard loss! Keep saying to yourself, 'Every day in every way!' Think hard! Now, let's try again. Say to yourself that you're going to put this over, and nothing can stop you! One, two, three—go!

"It's a rare and beautiful language—Latin is. Nothing like it this side of Italy. It's a tongue that has come down through the ages. As easy as all get out! It's just begging you to learn it! Come now—what am I bid on this line from Cæsar? Who's going to be the lucky one? Whoever gets the line first, you know, receives a fine, big shining mark of 100! Let's go! Don't give up the ship! Fight, fight, fight."

Organ Music Now Being Broadcast by New Method

Picking up the tones of an organ at their source is the latest improvement in the art of program broadcasting.

Instead of picking up the organ music from the studio in which the organ is located, a microphone is placed in each of the sound chambers and the sounds are thus picked up as they originate in the organ pipes. The echo of reverberating walls, which is one of the greatest causes of tone distortion, is eliminated by this placement of the microphone.

Two Americans Sing Tonight on Kent Program

Nanette Guilford Will Aid Charles Hackett.

Charles Hackett, leading tenor of the Chicago Civic Opera company, will broadcast the concert in the Atwater Kent hour, tonight, assisted by Nanette Guilford of the Metropolitan Opera, and an orchestra under the leadership of Robert Hood Bowers. The program will be broadcast by W-G-N, THE CHICAGO TRIBUNE station on the Drake hotel.

Miss Guilford, who made her debut at the Metropolitan Opera house on Feb. 22, 1926, is considered the baby of the "Met." Born in Harlem, Miss Guilford has the distinction of being the only native born New Yorker at the local opera.

She made her stage debut with the Midnight Rounders then playing the Century Roof, but after three weeks decided in favor of opera as against musical comedy, and after a year and a half of further study became a member of the opera company.

Hackett is a native of Worcester, Mass., where he sang with the high school glee club, later becoming a soloist at a Boston church. In 1911 he was singing in St. Thomas' church, New York City, when he decided to go to Italy for study. There he made his operatic debut.

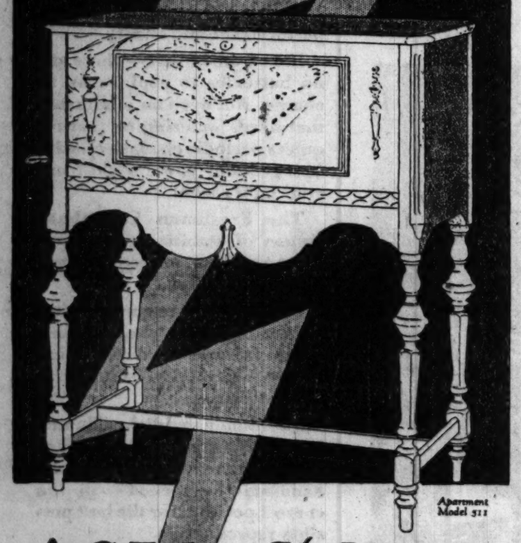
Hackett has the distinction of being the first American tenor to sing at La Scala in Milan, the Constanzi in Rome, the Grand Opera in Paris, the Licco in Barcelona, the Reale in Madrid, the Colon in Buenos Aires, the Municipale in Rio de Janeiro, and the opera in Monte Cario.

Plan to Extend European Radio Phone Service

LONDON, Feb. 11.—It is considered probable that European countries will be invited to link up with the Anglo-American trans-Atlantic telephone service. Several test calls from America to continental cities have already been made and it is believed that the increased revenue from continental participation will help make the project self-supporting.

Authorized Bremer Tully Dealer
Dalenberg's Hdw. & Seed Str.
11028 S. Michigan Ave.
TEL. Commodore 0144

Kellogg A-C Radio



Apartment Model 311

A-C Tubes *No Batteries*

Licensed under application for letters patent Radio Frequency Laboratories, Inc. (R. F. L.)

The Kellogg A-C Tube — The Heart of Kellogg Radio

- The utmost simplicity in operation.
- Nothing to think of but turning the switch.
- But, more than that—
- Glorious tone!
- Furniture that will grace the finest homes.
- And the Reliability that comes with a product of a strong, permanent institution.

For name of Kellogg dealer nearest you, call or write Kellogg Switchboard & Supply Co., Chicago
Manufacturers and Chicago Distributors
Becker Bros. Electric Corporation, 23 N. Jefferson St., Chicago
Distributor for Northern Illinois and Northern Indiana

Bremer-Tully

COUNTERPHASE RADIO

"Results have been truly remarkable" writes

PAN-AMERICAN LIFE INSURANCE COMPANY

C. D. COREY, VICE PRESIDENT IN CHARGE OF FIELD WORK — NEW ORLEANS, U.S.A. — December 27, 1927

Bremer-Tully Manufacturing Company,
520 South Canal St.,
Chicago, Ill.

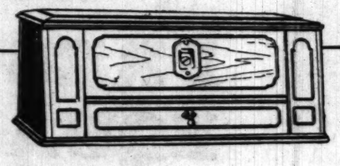
Gentlemen:

The latitude and altitude of New Orleans create atmospheric conditions that make radio reception of a satisfactory nature very difficult. We tried out the highly advertised receiving sets that are considered standards of excellence but the reception was so unsatisfactory that we discontinued our efforts. I had about given up the idea of owning a radio entirely when I met an electrical engineer in Cleveland and he was so insistent that I could get good results from a Bremer-Tully set under any conditions that I decided to give one of your receivers a trial.

I recently purchased your 8—13 Receiver and your new B-T Speaker. The results have been truly remarkable. Under anything like favorable atmospheric conditions we can bring in any of the big stations in the country. The super-stations come in so loud that it is necessary to cut down the volume considerably. The mechanic who installed the set said that we might expect an AC hum but it has failed to materialize. Your direct socket unit has performed perfectly.

Just a word about the dial. It is a revelation to my friends when we set the dial on the published wave length of a station, turn on the juice and there it is. We do not know of any other receiver that will do this.

Sincerely yours,
C. D. Corey



Counterphase 8-13 A-C Electric The Set Used by Mr. Corey

Just Plug into the Light Socket. Music—Marvelous Music—Is Yours on the Instant

"Better Tuning," our 80 page booklet, tells the Counterphase story in detail. Send for it!

Name .....
Address .....
City ..... State .....
T-12

BREMER-TULLY MFG. COMPANY
520-532 So. Canal St. Chicago

Tune-in W-G-N Tuesday 7:30 p. m. for Bremer-Tully Program

W-G-N RADIO PROGRAM

(416.4 Meters—720 Kilocycles)
The Chicago Tribune Station on the Drake Hotel
SUNDAY, FEBRUARY 12



The Parade of the Sunday Features

They pass in review before you . . . over the parade ground of the air! Leading the procession of music-makers is Aladdin and his winding caravan, while Oriental flutes wail their greeting. And here are the Arabian Nights Entertainers . . . one of them is singing! It is Walter Pontius, the golden-voiced tenor from the concert halls! And there is one who waves a baton . . . Alfred G. Wathall, whose special arrangements bring you the music of the living dead . . . Herbert's "Fortune Teller" . . . Ganne's "Extase" . . . Delibes' "Coppelia" . . . and other eternal classics, blended in this great radio symphony!

Charles Hackett Sings in This Operatic Hour



CHARLES HACKETT
Famous Tenor

Marching through the night in our radio parade comes Charles Hackett, renowned tenor of the Chicago Civic Opera. And with him is another famous singer from the opera stage . . . Nanette Guilford, Metropolitan soprano. You'll hear them both in this one great hour . . . the Atwater Kent program at 8:15.

The Story of a Wandering Musician!

Antonin Dvorak, he of the fiery genius and the age-old wanderlust, is the subject of "Our Music Room" tonight! His struggle for recognition—his years of writing—his years of wandering—are old as the spoken accompaniment to the great music from his pen you hear tonight! The famous "New World Symphony" based on themes typically American, product of his years in this country . . . and half a dozen other great compositions of the man are yours in "Our Music Room" tonight! A vast concert orchestra and vocalists will interpret his program for you!



KATHLEEN RYAN
Sings in "Music Room"

Piano Playing by a Master



EDWARD BARRY
Pianist

The sound of a grand piano . . . echoes of the great masters . . . Schubert . . . Beethoven . . . Liszt! Edward Barry is offering his weekly half hour piano recital on W-G-N! Classic melodies, familiar tunes, a grand concerto, a heavenly sonata, these are the things in which he specializes! You can hear him today between 1 and 1:30 o'clock. . . . And after that, Mac Sattley, radio impresario extraordinary, who scours the big town for its most likeable songbirds! His half hour 'twixt 1:30 and 2 o'clock will be an after-early-dinner treat! And there's Henry Dixon's Hawaiian Trio with the plaintive melodies from the land of pineapples. This afternoon, 2 o'clock.

They Knew Lincoln

The old settlers . . . veterans of the Civil War . . . friends and neighbors who knew him in Springfield . . . will tell you about the whimsical young lawyer that nobody dreamed would become President . . . at 4 this afternoon! They'll sit in the W-G-N studio, these pleasant old people, and talk to you about *their* Abraham Lincoln!

And a Dozen Other Evening Things of Interest!

There's the Million Sing at 6 o'clock . . . twenty lusty minutes of community sing with all the old time favorites! Uncle Quin's Punch and Judy Show for the children, with all the comic animals and the train ride for lucky youngsters to top it off! The Old Fashioned Almanack, with its curious, interesting lore, and the Bible reading, and lively music! Then there's Frank Roberts, the young tenor, and the W-G-N Salon orchestra at 10:40 o'clock! A parade of the best features!

Tomorrow Night!
Henry Selinger, master of the singing violin, in still another of those classic recitals! And the Salernos, Italian troubadours, and a concert orchestra that's simply grand!

VOTE FOR YOUR FAVORITE W-G-N FEATURE

AFTERNOON

- ☐ 12 to 1—Uncle Quin reads The Tribune Comics to the children.
- ☐ 1 to 1:30—Piano recital by Edward Barry.
- ☐ 1:30 to 2—Mac Sattley's Half Hour.
- ☐ 2 to 2:30—Henry Dixon's Hawaiian Trio.
- ☐ 2:30 to 3—Songs by W-G-N Mixed Quartet.
- ☐ 3 to 3:15—Capt. Frederick C. Mensing with his harp-zither.
- ☐ 3:15 to 3:30—Joseph Zisman's String Trio.
- ☐ 3:30 to 4—The Salernos.
- ☐ 4 to 4:30—Lincoln's "Gettysburg Address," delivered by Quin Ryan.
- ☐ 4:30 to 6—The Arabian Nights Entertainment.
- ☐ 6 to 6:20—The Million Sing.

EVENING

- ☐ 6:20 to 6:50—Uncle Quin's Punch and Judy show.
- ☐ 6:50 to 7:30—Old-fashioned Almanack; Bible reading; dinner music by Drake ensemble and Blackstone quintet.
- ☐ 7:30 to 8—Musical program.
- ☐ 8 to 8:15—"Auld Sandy."
- ☐ 8:15 to 9:15—Atwater Kent hour, featuring Charles Hackett, tenor.
- ☐ 9:15 to 10—Our Music Room; Dvorak.
- ☐ 10 to 10:10—Tomorrow's Tribune.
- ☐ 10:10 to 10:20—"Sam 'n' Henry."
- ☐ 10:20 to 10:30—Concert Orchestra.
- ☐ 10:30 to 11—Frank Roberts, lyric tenor, in songs, assisted by the W-G-N Salon Orchestra.
- ☐ 11 to 12—Popular program of song and dance novelties.

NAME.....
ADDRESS.....
(Clip and mail to W-G-N, Tribune Tower, Chicago.)

From Bananas to Bach, Trend of Radio Music

Climbs from Syncopation to the Classics.

Pittsburgh, Pa., Feb. 11.—From "Yes We Have No Bananas" to Bach's "Air on the G String." From "red-hot" syncopation to the dignity of the classics.

That, according to Victor Saudek, conductor of the Little Symphony orchestra at station KDKA, has been the evolution of musical taste among radio listeners since broadcasting became an established institution a little more than seven years ago. And there is no one, perhaps, whose opinion on such matters is entitled to more respect than is Mr. Saudek's, for he, as head of the first orchestra ever organized exclusively for radio broadcasting, has been presenting concerts over the air nightly for more than five years.

Early Fans Demanded Jazz.

When dinner concerts by the Little Symphony first became a regular feature, Saudek says he and his fellow musicians became the target for a volley of caustic correspondence. "If you want anybody to listen to you, lay off the high-brow junk," a typical letter said. "Give us something peppy, like 'Red Hot Mamma,'" said another.

After a few months, however, a majority of the fans asked for folk songs. The Stephen C. Foster melodies and love ballads were requested more frequently than any other. "When You and I Were Young, Maggie," was one of the favorites. Another was "Silver Threads Among the Gold."

Light opera, notably Victor Herbert's works, next came into favor with the listeners. Saudek began to receive hundreds of letters requesting selections from "The Red Mill," "Earl," "The Chocolate Soldier," and the entire list of Gilbert and Sullivan works.

Standard Music.

It was about three years ago when an overwhelming sentiment in favor of "standard" music made itself manifest. For a period of many months selections such as "The Overture to Poet and Peasant" and "The Overture to William Tell" lead in popularity.

For the last year or more Saudek's programs have been made up almost exclusively of so-called semi-classical and classical music, and he says there is no doubt that this is the type of music his listeners now want. Every mail, he says, brings letters begging him not to cheapen his programs—a distinct contrast to the general attitude of five years ago. The most frequent requests are for the various classical serenades, minuets, intermezzi and ballets, and also for classic bits from the popular symphonies of Haydn, Schubert, and Mozart.

Modern Airs Unpopular.

"The elevation of public taste within five years has been astounding," Mr. Saudek says, "but the radio audience is not yet prepared for the richest musical literature, such as complete symphonies by Beethoven and Brahms. Nor is the public yet ready to hear modern music, from the pens of such composers as Ravel, Stravinsky, Honegger, Milhaud, Di-Falla, Schoenberg and Bela Bartok. It is sad but true that if we were to feature such works our audiences would be decimated in short order.'

Rocky Mountain Towns Arrange Own Programs

Denver, Colo., Feb. 11.—[Special.]—An unusual method of determining what kind of music its listeners want has been adopted by KOA here. It allows the listeners to arrange a complete program once each week.

Each program is arranged by listeners in some town in the Rocky mountain region, assisted by its local paper. Listeners send the paper names of selections they want played or sung, the paper sends in the names of selections for which the demand is greatest, and staff artists at KOA present the program.

In many instances leading musicians come from the town sponsoring the program to take part in the broadcasting. Approximately 30 such programs have been broadcast by KOA. The idea has proven so popular that there is now a long waiting list of towns throughout the region that have asked to arrange a program.

RADIO AS LIFE SAVER.

Radio will be an important topic of discussion at the Safety of Life at Sea conference to be held in London early in the autumn.

Here's Play in Radio Bridge Lesson

Expert Demonstrates Value of Seizing Opportunity

THE sixteenth of a series of twenty radio auction bridge games will be broadcast Tuesday from W-G-N, the Chicago Tribune station on the Drake hotel.

Each game of the series features Milton C. Work and Wilbur C. Whitehead, New York experts, in association with players from other cities in America and Canada, the contestants in the sixteenth game being R. R. Richards of Detroit, founder and first president of the American Auction Bridge league, and E. J. Tobin of Chicago, secretary and treasurer of the American Auction Bridge league, playing against Mr. Work and Mr. Whitehead.

Following are the advance hands for game sixteen:

MR. TOBIN.
S—4 3
H—K 10 5 4 3
D—K Q J
C—J 4 3

WHITEHEAD.
S—A 8 7 6
H—A J 8 7
D—8
C—K Q 10 9

N. W. E. S.

MR. WORK.
S—None
H—Q 9 6 2
D—9 6 5 4 2
C—A 7 6 5

RICHARDS—Dealer.
S—K Q J 10 9 6 2
H—None
D—A 10 7 3
C—8 2

TWO bridge stars from the west—Mrs. C. E. Traver of Salt Lake City and James G. Stanley of Denver—met Mr. Work and Mr. Whitehead in the radio game broadcast last Tuesday from station W-G-N.

Mr. Stanley was the south player and dealer. His cards—spades, 4; hearts, A, 4, 2; diamonds, A, 7, 5, 3; clubs, 10, 9, 6, 4, 3—did not permit him to bid. Although he held two quick tricks, he had no medium by which he could convey that information to his partner. Had his five card suit been headed by one of his aces, a bid would have been justified; but a four card suit headed by an ace and without another honor is too weak to bid with any such hand as his. As Mr. Work explained, in commenting on the bidding of this hand, four card suits rarely are bid unless the hand contains the three top honors [ace, king, queen] or two of them plus a side trick; and, except with an occasional freak hand, three suits should be stopped to warrant a no trump.

Mr. Work, west, of course bid one heart on: Spades, 9, 7, 5; hearts, K, Q, J, 10, 8; diamonds, 8, 6, 4; clubs, A, K.



JAMES G. STANLEY.



MRS. C. E. TRAVER.

RAISES HER PARTNER

Mr. Whitehead, north, made a defensive bid of one spade on: Spades, K, J, 10, 8, 6, 2; hearts, 6; diamonds, K, Q, 9, 2; clubs, 7, 5.

Mrs. Traver's holdings of: Spades, A, Q, 3; hearts, 9, 7, 5, 3; diamonds, J, 10; clubs, Q, J, 8, 2, enabled her to raise her partner's hearts to two. Mr. Whitehead's spade bid made her ace-queen of spades almost surely good for two tricks; she also had four trumps, assistance in clubs, and only a doubleton in diamonds. It requires more strength to raise from one to two than from two to three, but Mrs. Traver had ample for even the more exacting raise.

Mr. Stanley and Mr. Work passed, as did Mr. Whitehead, also. His defensive spade bid had been made with minimum strength, and having received no encouragement from his partner, he could not go on. Mr. Work, therefore, became the declarer, with his contract two hearts.

Mr. Whitehead, north, led the king of diamonds. Mrs. Traver spread her hand for the dummy, and Mr. Work played from it the 10 of diamonds. Mr. Stanley, south, after some very clever thinking, played the ace of diamonds, taking his partner's trick. Mr. Stanley counting two probable tricks in diamonds and a sure trick with the ace of trumps, realized that but one trick more was needed to save game. He saw that he could obtain that trick by ruffing a spade, provided, as was probable, that declarer had another diamond. Mr. Stanley therefore overtook the first diamond trick in order to lead his singleton spade, well knowing that his partner would understand the play. Mr. Work played the 4 of diamonds.

LEADS SINGLETON

Mr. Stanley immediately led his singleton 4 of spades; Mr. Work played the 5; Mr. Whitehead the king, and dummy won with the ace.

Dummy led the 3 of hearts; Mr. Stanley played the ace; Mr. Work played the 10, retaining the 8 spot so that Dummy's 9 could be used as an entry if occasion required; Mr. Whitehead played the 6.

Mr. Stanley led the 3 of diamonds; Mr. Work played the 6; Mr. Whitehead the queen; dummy the jack.

Mr. Whitehead, just as Mr. Stanley had foreseen, caught the import of Mr. Stanley's overtake of the first lead of diamonds, followed by his lead of a spade up to the major tenace in dummy. This play fairly shrieked the fact that Mr. Stanley's spade was a singleton. Therefore Mr. Whitehead did as he was expected to do, by leading the jack of spades. He played the jack in order to force dummy's queen and establish his own 10, and at the same time give Mr. Stanley the requested chance to ruff and save the game. Dummy covered with the queen of spades; Mr. Stanley trumped with the 2 of hearts; Mr. Work was forced to follow suit with the 7 of spades.

MAKES THREE HEARTS

Mr. Stanley then led the 4 of clubs; Mr. Work played the ace; Mr. Whitehead the 5; dummy the 2.

Mr. Work proceeded to get the last outstanding trump. He led the king of hearts; Mr. Whitehead discarded the 2 of spades; dummy played the 5 of hearts; Mr. Stanley the 4 of hearts.

Mr. Work then led the king of clubs; Mr. Whitehead played the 7; dummy the 8; Mr. Stanley the 3.

Mr. Work next led the 8 of diamonds; Mr. Whitehead followed suit with the 2; dummy trumped with the 7 of hearts; Mr. Stanley played the 5 of diamonds.

Dummy led the good queen of clubs, permitting Mr. Work to discard the 9 of spades. Mr. Stanley, south, played the 6 of clubs and Mr. Whitehead, north, discarded the 6 of spades.

Mr. Work then spread his hand, displaying three trumps for the three last tricks, which the opponents conceded as winners.

Mr. Work, therefore, made three odd at hearts, scoring 24 points in the trick score, and 80 points in the honor score for four honors in one hand.

Even the most expert players are helpless against a distribution like that shown in this hand, when the opponents are on the alert to seize the opportunity for a defensive play like that made by Mr. Stanley.

2,300,000 English Pay Radio Fee

LONDON, Feb. 11.—There has been an increase of 188,261 in the number of British licenses issued for broadcasting privileges from January to November, 1927. At the end of November the total number of licenses issued was 2,366,520, which is believed to represent an actual listening body of between ten and twelve millions.

Jane Addams to Speak Tonight at Sunday Club

Miss Jane Addams, founder of Hull House, is to be the speaker at the Sunday Evening club in Orchestra Hall at the Lincoln anniversary meeting tonight. Miss Bertha Bidwell, president of the Illinois League of Women Voters, will have a place on the program which the Union League club and other civic organizations will be represented. Miss Addams' address on the subject "Governmental Efforts Toward World Peace" will be broadcast by WMAQ.

The Sunday Evening club service will come on the air at 7 o'clock with a solo by Mabel Sharp Herdien, followed by the informal Bible talk by Clifford W. Barnes. At 7:40, Stanley Martin, organist, will give a twenty minute recital, after which the main meeting begins. A new anthem by Clokely, entitled "Lincoln," will be sung by the choir of 100, under the direction of Edgar Nelson. Negro spirituals and patriotic numbers will comprise the music program, including the favorite "Swing Low Sweet Chariot."

The Detector Tube Is the Heart of a Radio Receiver

Like the human heart, the radio tube detector is the life valve of a receiver.

A popular belief that a detector merely "detects waves emitted from a broadcasting station" is only partly correct. It not only detects, but rectifies, making up its most important duty.

Rectification is essential, because a transmitter sends out a current whose speed of vibration or frequency is too high for the ear to pick up. This frequency is lowered by the detector.

To perform its part efficiently the tube has three elements, a filament, a grid, and a plate.

When the A battery heats the filament negative electrons are thrown off. The plate or collectors, which is positively charged by the B battery, collects these negative impulses, following the electrical law that opposites attract.

The grid, which is a mesh of fine wire inserted between the filament and the plate, is the governor or regulator. The current reaching the detector is alternating at a high speed, having both negative and positive phases. It is the duty of the grid to let only the negative half pass to the positive plate.

The action of the grid is something like that of an automatic interrupter, opening and closing he plate circuit thousands of times a second. It is this relay action which prepares the music and voice for the ear of the listener.

DO BIG BUSINESS.

The radio dealers of San Francisco and vicinity sell more than $2,000,000 worth of radio sets and supplies a year.

TO TALK



MISS JANE ADDAMS, nationally known head of Hull House here, who speaks tonight at the Sunday Evening club.

Get Better Radio Results with the Willard POWER UNIT



The NEW Willard "A-B" Power Unit

operates from your lamp socket. Supplies both "A" and "B" current for all sets up to ten tubes. Turns ON automatically when you tune in—OFF when you are through. Licensed under patent Nos. 1,455,141 and 1,635,117. Has full approval of Underwriters' Laboratories.

LET Broadcast Music Tell You—

Listen to violin broadcast with your radio operating under its present power. Change like a flash to Willard Power. Back, forth, as often as you wish. Can you imagine a finer way to find the power supply that will do the best job in your set? Your Willard dealer will show you how. See him today. Set the time for your demonstration.

Willard RADIO POWER

Distributed by
James J. O'Hara Co.
501 W. Garfield Blvd.
Phone Wentworth 3999

WILLARD POWER UNITS and BATTERIES INSTALLED FREE
TAYLOR'S TIRE AND BATTERY SERVICE
5435-37 Lake Park Ave.
7443 Exchange Ave.
Phone: H. P. 8179

POWER UNITS
BATTERIES
INSTALLED—SERVICED
ALEXANDER AUTO SERVICE CO., INC.
6023 COTTAGE GROVE AVE.
Hyde Park 6700

Fisher Tire & Battery Service
7007-09 Stony Island Av.
Phones Hyde Park 6731-32
SERVICE ON ANY MAKE BATTERY
TIRE VULCANIZING

WILLARD POWER UNITS
WILLARD STORAGE BATTERY CO.
(Chicago Factory Branch)
2526 S. Wabash Ave.
Phones Victory 8408-1-2

ATWATER KENT RADIO



the new A·C·set

Model 37
The astonishing price of the new, six-tube, FULL-VISION Dial, self-contained A. C. set includes everything except tubes and a speaker. No power accessories required—no batteries, no charger. For use with 110-115 volt, 60-cycle, Alternating Current. Uses six A. C. amplifying tubes, and one rectifying tube.

$88 without tubes

Why don't we boost it harder?

AFTER a few days' experience with the new Atwater Kent A. C. set, radio listeners say to us:

"You didn't tell us half when you said this was a good set. It's more than good. It's a wonder! Why don't you boost it harder?"

We do boost it. The trouble is that words cannot tell the whole story. A few evenings in your home—that's the way to find out—from the Atwater Kent 37 itself.

It is so small you can place it anywhere. The cord that brings the power from a lamp socket of the house lighting system (at a cost of only a fraction of a cent an hour) is more than ten feet long—giving you your choice of position. The unusual design and the soft glowing beauty of the satin finish please everybody.

Now for listening!

With a tiny gold switch you snap on the power. With the FULL-VISION Dial you summon the programs. It's magic—this FULL-VISION Dial. You see it all at a glance. You jump from station to station in a split second. It's like hitting the bull's-eye with every shot!

And the tone! When you realize that the re-creative genius of this set does full justice to the voices of the artists and the music of their instruments, you will marvel how such perfection can be attained.

Raise the lid!

For your answer—raise the lid and make a closer examination than you had time for in your first eagerness to see what the set would do.

You will see how the space-saving compactness of the set has been accomplished—how the cabinet is so constructed that it completely shields the electrical assembly inside—how the power supply is doubly shielded—how every visible part is beautifully made and finished. You will know it to be a fact when we tell you that the parts you *don't* see—even the tiniest of them—have received equal attention. You will know that all this counts in the performance of the Atwater Kent 37—in your lasting satisfaction.

How they talk about it!

Lasting satisfaction! You *must* have it. That is why we match every working part of every receiver—why we put every receiver through 222 tests or inspections—why many parts are tested for accuracy to a fraction of a thousandth of an inch—why every tenth employee in the whole 15-acre Atwater Kent factory is an inspector or tester.

That is why so many people—veterans of radio and novices—have bought this new self-contained A. C. set—why many are buying two sets for different parts of their homes—why they're telling their friends about it and the astonishingly low price made possible by big-scale production—why, almost overnight, the Atwater Kent 37 has become the most popular radio in the world.

Try it. You'll see!

If you must use batteries



MODEL 33 is an extra-powerful, extra-selective battery set. Designed for use where unusual results are necessary but A. C. electricity is not available. FULL-VISION Dial. Solid mahogany cabinet. Six tubes required. Price, without accessories, $75.

Also Model 35. Shielded cabinet. Six tubes required. Price, without accessories, $49.

Atwater Kent Radio Hour every Sunday night on 23 associated stations

One Dial Receiver Head under U. S. Patent 1,654,602
Prices slightly higher West of the Rockies

ATWATER KENT MFG. COMPANY
A. Atwater Kent, President
4700 Wissahickon Avenue Philadelphia, Pa.



Model E Radio Speaker $24

Radio's truest voice. All parts protected against moisture. Comes in a variety of beautiful color combinations.

The Latest Model
ATWATER KENT RADIO
A. C. ALL ELECTRIC
$88 LESS TUBES & SPEAKER
Model 37



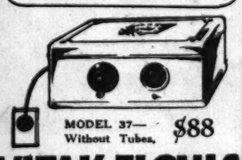
Call us for Free Demonstration in your home.

E. M. OLIVER
9248 Cottage Grove Ph. Chesterfield 0214
OPEN ALL DAY SUNDAY

Immediate Delivery
EASY PAYMENTS
Call Us for FREE Demonstration in Your Home
No obligation. Delivered anywhere in the City.
TUPLER RADIO SHOPS
—2 STORES—
2831 W. Madison St.
Phone Nevada 2573
6605 Cottage Grove Ave.
Phone Fairfax 0305
Open Evenings Till 9 p. m.
Sundays 10 to 4 p. m.

IMMEDIATE DELIVERY
EASY TERMS
GET THIS MARVELOUS NEW ATWATER KENT RADIO NOW!
ESTABLISHED 1920
STRADER'S
CHICAGO'S LEADING RADIO STORE
55th ST. at ELLIS AVE.
FROLIC THEATER BLDG. Phones H. P. 8933-4
OPEN EVENINGS
EASY TERMS
IMMEDIATE DELIVERY

ATWATER KENT AC RADIO
Here
On Easy Terms
Free Demonstration in Your Home. No Obligation.



MODEL 37—Without Tubes, $88
VITAK-ELSNIC COMPANY
4639 So. Ashland Av.
Yards 2470-71

THE NEW A. C. ATWATER KENT
$8.80 Down
Balance Small Weekly Payments
Free Service. Free Installation.
IMMEDIATE DELIVERY
Call us for FREE Demonstration in your home. No obligation
Delivered Anywhere in the City
Kings RADIO CO.
809 EAST 79TH STREET
Phone: Triangle 5448-5449
Open Every Evening

THE RADIO CLEARATUNER
"COAST TO COAST"



IT TUNES YOUR AERIAL
Will Help You Get Those Distant Stations
We guarantee greater distance, greater volume, greater selectivity, less static, less interference and better tone quality.
Money back if not satisfied.
Price $1.00, sent postpaid anywhere.
RADIO CLEARATUNER CO.
326 Gardner Bldg., TOLEDO, OHIO

WANTED— Women and Girls who are lovers of color to send for FREE color publication entitled "COLOR NEWS." $5000 in Prize Contest for those who are willing to use a little energy in this connection—No Selling. Just Recommending. If you can recommend SUNSET DYES and DY-TINT, the new 10c dyes, you can enter this Contest. Prizes—Rich School Girls—Y. W. C. A. Girls—Write Dept. R. North American Dye Corp., Mt. Vernon, N. Y. Final Contest Closes MAY 15th, 1928. $5,000 Cash Prizes in Three Contests $2,000 "Salesmaster" Prizes; $2,000 "Dealer" Prizes; $1,000 "User" Prizes. Prizes announced weekly over radio! Nation-wide. Fun! There's a big Radio Program tie-up to this contest.

Subscribe for The Tribune

2,300,000 English Pay Radio Fee

LONDON, Feb. 11.—There has been an increase of 188,261 in the number of British licenses issued for broadcasting privileges from January to November, 1927. At the end of November the total number of licenses issued was 2,366,520, which is believed to represent an actual listening body of between ten and twelve millions.

General Furniture Co.'s

Great February Reduction Sale Attracts Thousands

Undoubtedly, the most sensational price slashing sale in Chicago. Unbelievable opportunities to save money on furniture. Extra special reductions now in force at all of our stores for the purpose of clearing our floors of surplus stock and making room for new spring shipments now on the way. Free storage allowed on all purchases made for future delivery. Credit terms based on your income. Small payments each pay day to suit your convenience.



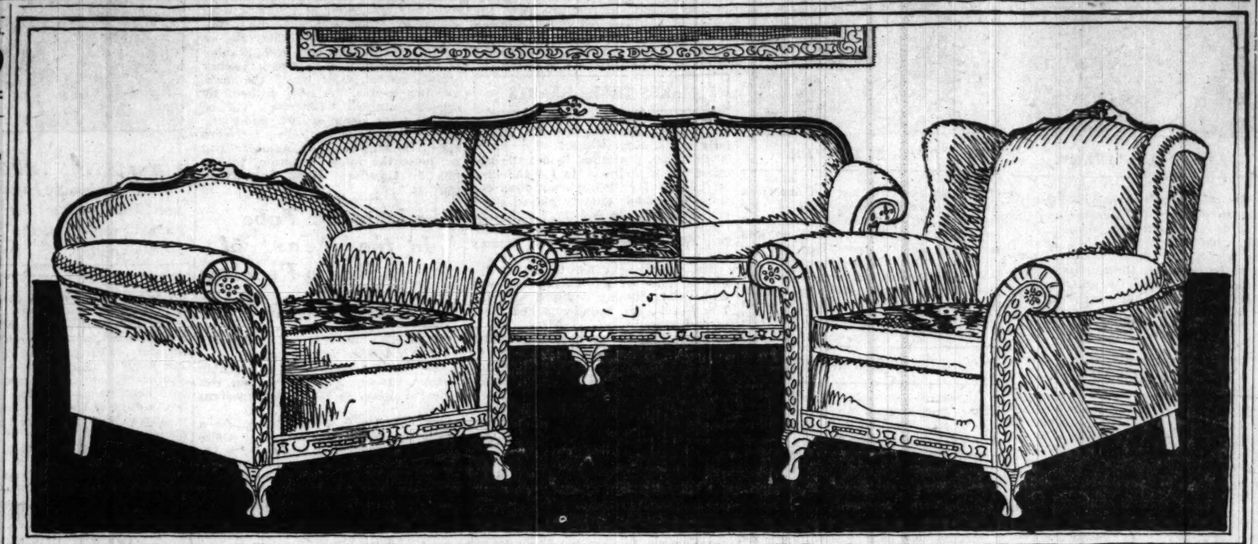
Oblong End Tables

A dainty oblong end table with convenient trough for books and magazines. Comes in all the latest finishes. Extra special reduced price... **$2.69**



Chest of Drawers

Handy chest of drawers. Good sturdy construction. Your choice of any of the latest finishes. One of the biggest values in Chicago. While fifty of them last **$7.95**



3-Piece Mohair Suite with Reversible Cushions

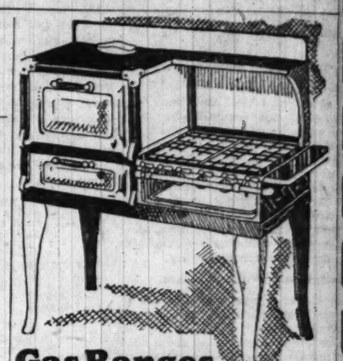
Visit our nearest store and see this big super parlor suite bargain. Here is one of the most luxurious overstuffed sets that has come out this season. The upholstering is of fine mohair of exceptionally fine quality. The cushions are reversible and are equipped with Nachman inner spring units, and they will hold their original shape through years of the hardest kind of wear. The frame is attractively carved and comes in Queen Anne design. All material used in this set is subject to our own personal O. K., and is backed by strict guarantee as to quality and workmanship. Placed in your home on easy weekly or monthly installments..... **$149.50**

MAKE YOUR OWN TERMS



Aquarium Bargains

An attractive aquarium with ornamental iron base in black and gold finish. Complete with iridescent crystal glass fish bowl. **$2.49**



Gas Ranges

We place this four-burner gas range in your home on approval. You may use it to do your cooking and baking and put it to any test you wish. You judge its merits by the work it does. The best range made for the money. Large oven and broiler. **$33.35**

Shop Early!



3-Piece Bedroom Suites

The bedroom suite shown here consists of three pieces. The dresser has large plate mirror and four roomy drawers. Bed is standard full size. Chiforette is large and roomy. All corners and connections are closely dovetailed to prevent spreading. Suite comes in two-tone finish. See it at our nearest store **$139.75**



3-Piece Velour Suite

Here is an inexpensive suite of 3 pieces that will last you a lifetime and give complete satisfaction. It is upholstered in fine velour. Cushions are reversible. Frame comes in Queen Anne design. Spring back and spring edges. Sold on easy weekly or monthly installments. Sale price..... **$99.50**



Magazine Holders

Four pocket magazine holder in French lacquer finish. Hand decorated. Latest color combinations. **$4.95**



Day Bed Sale

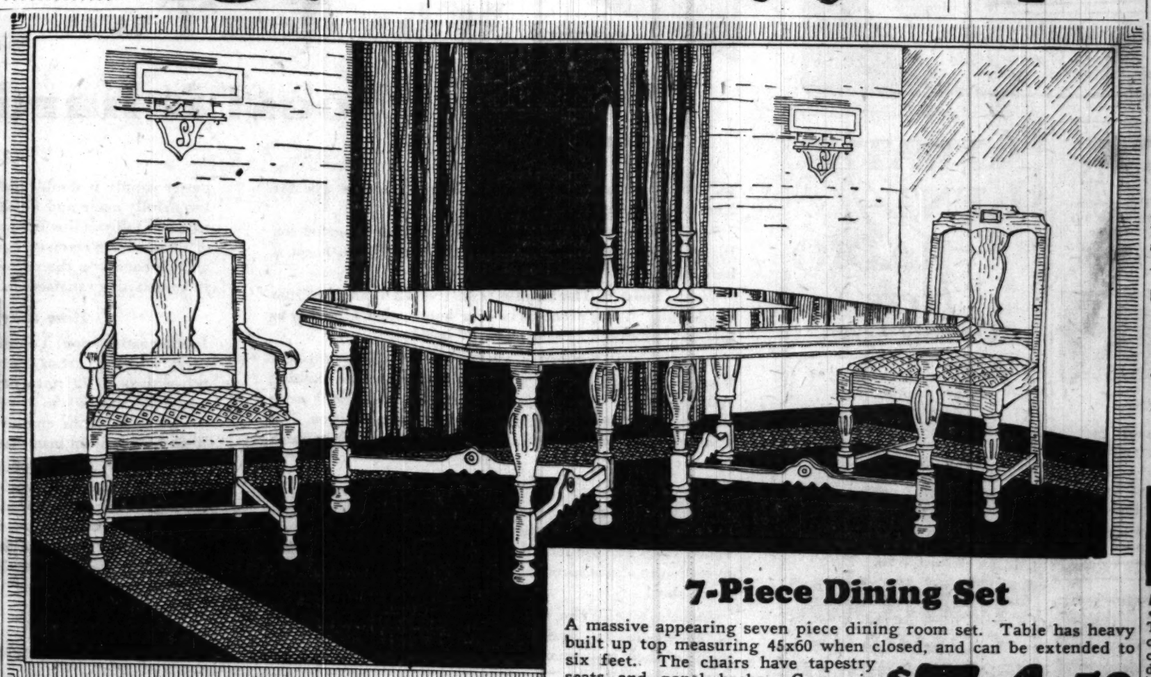
An endless array of day beds now on sale at all of our 12 big stores. Most of these come in continuous post pattern and are finished in walnut enamel. They are equipped with sagless springs and are sold complete with mattresses and cretonne covers. Sale price for patterns shown here..... **$16.95**



Radio Bench

Here is the newest idea in radio benches. Base is made of ornamental iron and is finished in gold. Seat is covered with fine velour. On sale at all of our stores.... **$4.95**

Stores Open Tuesday, Thursday and Saturday Evenings



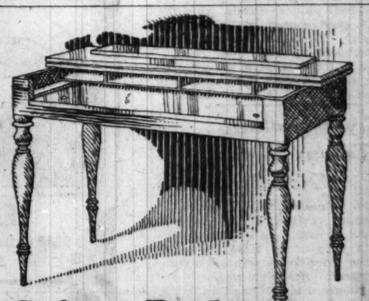
7-Piece Dining Set

A massive appearing seven piece dining room set. Table has heavy built up top measuring 45x60 when closed, and can be extended to six feet. The chairs have tapestry seats and panel backs. Comes in beautiful Spanish brown finish. Sold on terms to suit your income. Special reduced sale price..... **$74.50**



5-Pc. Breakfast Sets

This five piece breakfast set is made from solid oak which has been thoroughly seasoned and specially prepared to prevent checking. Comes in driftwood finish. Table is standard extension pattern. Good sturdy chairs with wood seats. Now selling at..... **$27.50**



Spinet Desks

An attractive spinet desk that will lend a touch of refinement and culture to your library. Beautifully finished. Very desirable pattern. An unbeatable bargain at **$19.75**



2-Piece Kroehler Davenport Suite

Don't overlook this opportunity to secure a genuine Kroehler bed davenport suite at little more than half price. Davenport of this set can be opened out to a comfortable full sized bed with one flip. The set is upholstered in fine Jacquard velour. Full spring construction. Queen Anne frame. Price for two pieces (davenport and club chair) **$99.95**

SHOP AT OUR NEAREST STORE

Trade In Your Old Furniture
Liberal Exchange Allowance

CHICAGO'S GREATEST CHAIN OF FURNITURE STORES

11155-57 MICHIGAN AVE.
4612-18 WENTWORTH AVE.
COR. 92nd & HOUSTON AVE.
1709-13 W. CHICAGO AVE.
739-43 W. 62nd ST.

GENERAL FURNITURE CO.

6155-59 S. HALSTED ST.
1101-3-5 BELMONT AVE.
4204-08 W. NORTH AVE.
2608-12 W. NORTH AVE.
2947-49 MILWAUKEE AVE.
3910-12-14 W. 26th ST.
1809-15 LOOMIS STREET.

For Bargains in Re-Possessed Furniture
Call at Our Outlet Store, 4612-18 Wentworth Ave.

PART 11

Chicago Sunday Tribune

THE WORLD'S GREATEST NEWSPAPER

WANT ADS

FEBRUARY 12, 1928.

DEATH NOTICES

Will Be Found on Page 12, Part 1

INDEX TO

CLASSIFIED ADVERTISEMENTS.

	Page.
Arts and Antiques	20
Auction Sales	17
Automobile Agencies	1
Automobiles	18, 19
Trucks	19
Accessories and Repairing	19
Trailers	19
Leasing	19
Boats	17
Books and Exchange	11
Bicycles and Motorcycles	19
Billiards and Bowling	1
Boarding and Rooming	7
Board and Room Wanted	7
Boats, Yachts, etc.	20
Building Materials	17
Business Chances	17
Business Chances Wanted	17
Business Service	17
Cash Personals	11
Cameras and Optical Goods	11
Clothing	17
Coal and Coke	Part 1. 17
Clothing, Furs, etc.	11
Clubs and Assn. Memberships	1
Contracts to Let and Wanted	6
Dancing Schools	11
Dogs, Poultry, etc.	16
Dressmaking and Millinery	6
Electric Signs	20
Engineering and Travel	20
Financial	16
Help Wanted—Male	2, 3, 4, 5
Help Wanted—Female	5, 6
Employment Service	11
Horses, Harness, and Wagons	1
Hotels	7
Household Goods	20
Household Goods Wanted	20
Inspection	1
Jewelry, Watches, etc.	20
Lost and Information	16
Machinery	20
Medical and Dental	20
Metal and Heavy Manufacturing	17
Miscellaneous—Personal Property and Salary	16
Lost and Found	17
Machinery and Tools	17
Miscellaneous	17
Monuments	7
Rooms and Board Wanted	7
Musical Instruments	7
Situations Wanted	6
Stocks and Bonds	16
Store Fixtures	17
To Rent—	
Business	6, 7
Houses	7
Rooms	7-8, 9, 10
Stores	10-11
Office and Studio Space	11
Resort Property	11
Other Cities	11
Suburban	11
Violins	11
Wanted to Buy	11
Buildings	11
Farms	11
To Exchange	11
To Lease and Wanted to Lease	11
Trade Schools	5-6
Typewriters, Adding Machines	11
Typewriting and Supplies	11
Typewriting & Translation	20
Vacuum Cleaning	20
Wanted—To Rent	7-10-11

HOME WORKERS' SERVICES.

UPHOLSTERED FURNITURE CLEANED.
Sofa, $10; chair, $5; guaranteed. SATISFACTION GUARANTEED. ROSAITCH CO., DEARBORN 5828.

CLOCKS REPAIRED IN YOUR HOME; PROMPT service; reliable; 1-year guarantee. Chicago Clock Repair Co., Bittersweet 7300.

PIANO TUNING AND REPAIRING—EXPD. factory and music store man. HENRY WALZ, 4218 Lawndale-av. Spaulmarket 4114.

FURNITURE REMODELING, REWEBBING mat., upholstery; repairs at shop. Ehrhardt, Werner, 3239 N. Halsted. Grace 2180.

SOUTH SIDE SLIP COVER CO.—
1 piece sets, denim, $12.50; work guar. 2 pieces with kapock, $20. Spring-a-Lator.

SLIP COVERS, 3 PIECES, IN ALL COLORS. $19; also 3 piece sets in Belgian stripe, $23. Ph. Sunnyside 4245 or Lincoln 2911.

CHAIRS UPHOL. AND RECANED, $1.50 UP. Springs reset. Wm. Durham, Atlantic 9018.

FIRE, UPHOLSTERED; SPRINGS TIED in webs. Peter M. Kenw. 3241.

IF IN NEED OF HIGH GRADE AUTO OR furniture slipcovers, call H. P. 2490.

MICE KILLED IN UHOL. FURNITURE. WRITTEN GUARANTEE. Triangle 0421.

PATENTS—PATENT ATTORNEYS.

PATENTS—TIME COUNTS IN APPLYING for patents. Don't risk delay in protecting your idea. Send sketch or model for instructions or write for free book, "How to Obtain a Patent" and "Record of Invention" blank, without charge, for information as to how to proceed. Communications strictly confidential. Prompt, careful, efficient service. Clarence A. O'Brien, registered patent attorney, 258-C Security Bank Building (directly across street from Patent Office), Washington, D. C.

PATENT SENSE—VALUABLE BOOK FREE. Inventors seeking largest deserved profits should write for Book No. 77. Randolph 5-8-6. Washington, D. C. Established 1869.

PATENTS, TRADEMARKS, COPYRIGHTS. LACEY, STEVENS & CO., 53 W. Jackson-blvd., Suite 1464. Main Office: Washington, D. C.

OPINIONS COMMERCIALIZED — PATENTED or unpatented. Adam Fisher Mfg. Co., 4640 Enright, St. Louis, Mo.

PATENTS AND THEIR SALE BOOK FREE. Description free. Write J. E. Rogers & Co., La Grange, Ill.

BILLIARDS AND BOWLING.

BILLIARD TABLES, NEW OR REBUILT, AT prices and terms that meet all conditions. Direct from manufacturer and get best values offered anywhere. Everything in Billiard and Bowling Supplies. THE BRUNSWICK-BALKE-COLLENDER CO., 623 S. Wabash-av. Wabash 4020.

FOR SALE—5X10 B. B. C. BILLIARD AND pocket billiard table, especially suited for home use. Jackson Park Recreation Co., 6740 Stony Island. Fairfax 1080.

NEW AND NEW TABLES, LOWEST prices, best terms. Small tables $15 up. Chicago Billiard Supply Co., 1723 Lake-st.

NEW AND USED BILLIARD TABLES. Easy terms. BAKER & BAKER CO., 17 N. Wabash-av.

FOR SALE—6 LARGE POOL TABLES; EXC. condition. Armitage 5402.

SEWING MACHINES.

REPOSSESSED SINGER PORTABLE electric and stand, mach.; cash and terms. Singer Sewing Machine Co., 22 E. 47th-st. Oak. 4193.

SEWING MACHINES, $9; ELEC. PORT. $12.50 up; over 400 to select from. Open evenings. 1952 Irving Park-blvd.

PORTABLE ELECTRIC WITH LIGHT, $20 cash; like new condition. 3205 Fullerton.

FOR DE LUXE CABT.; LIKE NEW, $75. 1616 Madison. Foley Storage House.

SINGER, PORTABLE, PERFECT, new, $29. Singer Store, 900 Belmont-av.

SINGER, MACH., $29; DROP HEADS. Singer Shop, 5148 N. Clark-st.

HORSES, HARNESS, AND WAGONS.

SALE OF HORSES, WAGONS, AND HARNESS. Auction hauling; will sell cheap. Call C. O'Brien Teaming Co., 314 W. Erie. For inform. ph. Delaware 8544.

FOR SALE—CHEAP; GOOD TEAM OF mares, 6 yrs. old and sound, wt. 3,300 lbs. Also one contract. 1159 W. Adams.

LOST AND FOUND.

TO FINDERS.

If you have found a cat, or dog, a pocketbook, jewelry, or fur, and cannot locate the owner through the "Lost and Found" ads in today's Tribune, call and go through the "Lost and Found" index at the PUBLIC SERVICE OFFICE, 8 S. Dearborn-st.

TO LOSERS.

When you advertise a lost article in The Tribune, your advertisement receives the benefit of free listing in The Tribune Public Service Office at 1 S. Dearborn-st. for a period of two months. Such service facilitates the recovery of lost articles. Advertise.

BAR PIN — LOST — PLATINUM, 13 DIA monds in or between Field's and Great Northern Theater, Thurs. Reward. Ph. Sheldrake 5945.

BAR PIN—LOST—PLATINUM, WITH 7 diamonds, in the loop or store. Reward. Address N 342, Tribune.

BAR PIN—LOST—PLATINUM DIAMOND. Feb. 4, loop; lib. reward. Helen Boriand. Main 1508. South Bend, Ind.

BRACELET—LOST—D'MONDS, SAPPHIRES, lib. rew. Dor. 4034. Harr. 9066. Hess.

CANVAS SACK—LOST—CONT. LOCKS. FRI. a. m. Lasc.-av Car; new, liry. 1731.

CHAIN, EMBLEM—LOST—HEAVY GOLD. Masonic emblem attached; on Friday evening either at Shore theater or on 75th-st. between theater and Phillips-av.; keepsake; liberal reward. Phone KLF, Dearborn 8696 or Midway 7257.

DIA. ENGAGE. RING—LOST—SAT., FEB. 4, loop or in Ed. Pk. Beward. New. 2977.

DOG — LOST — BOSTON BULL TERRIER, male, named "Buddy." Lost in vic. Grace and Jansen Fri. aft. Child's pet. Liberal reward. Buckingham 2088.

DOG—LOST—$100 REWARD; BLACK AND tan Doberman Pinscher, fem.; reported seen in Linc. Pk.; heartbroken. Albany 0740.

DOG — LOST — GER. POLICE, BLACK AND tan male, Glenview. Rew. Glenview 16-R2.

DOG—LOST—IN AUSTIN, BLACK AND brown; ger. police; fem. Mansfield 0233.

DOG—LOST—GERMAN POLICE, BLACK gray; rew. 8347 S. Elizabeth. Vine. 9842.

EASTERN STAR—PAST MATRON'S JEWEL. Lost—On 71st-st., between Merrill-av. and South Shore-dr.; reward. Triangle 5616.

GLASSES — LOST — TORTOISE SHELL, SO. Halsted, between 61st and 63d-sts. Thurs., about 1 o'clock. Call Plaza 1000. Reward.

HANDBAG LOST — LADY'S; BROWN; vicinity Union station yesterday, contained money and jewelry. $100 reward for the return. Bollinger, State 4600.

HAND BAG—LOST—LADY'S BROWN, VI- cinity Union station, Friday, contained money and jewelry; $100 reward for their return. Bollinger, State 4600.

HANDBAG LOST — ON ARMITAGE-AV. car, contain. 4 dia. rings, wedd. band and cash. Liberal reward. Juniper 4907.

KEYS—LOST—WITH NAME OSCAR HABER- man; finder call Rav. 7114; reward.

KEYS—LOST—RET. 806 MILWAUKEE AND 115 S. Market. Ph. State 3575. Reward.

NAIL FILE—LOST—SILVER; INIT. M.C.M.; loop, Friday; reward. Main 1916. Monday.

PACK. OF TYPEWRITTEN SHEETS—LOST — In Yellow, betw. Palmer House and La Salle-st. sta. Sat. Nov. 11, 12:25; rew. Rav. 7866.

PACKAGE—LOST—FEB. 9, CONT. MONEY and jewelry, on Kedzie-av. or Archer-av. car, or at Dearborn sta., Lib. rew. Ph. Mr. Longfellow, Lafayette 1266, local 18.

PEARLS—LOST—IN LOOP OR BROADWAY car; short string graduated pearls. Phone Long Beach 4821.

PIN—LOST—D. A. R., BETW. BLACKSTONE Hotel and 60th-st.; reward. Dorch. 0171.

PIN—LOST—GOLD, ROUND CORAL SPRAY, S. S. Feb. 6; knsk.; rew. Peden 8839 Ellis.

PORTFOLIO—LOST—BLACK, WITH PA- pers; reward. Phone Harrison 4141.

PURSE—LOST—BLACK SUEDE ON L. STA- tion at 61st, containing keys, cut buckles, handkerchief, marked Helen Mead, etc.; reward. Phone Fairfax 4738.

TOILET CASE—LOST—BLACK LEATHER, initials "EDB." Lost Dr. Dearb. sta.; reward. No questions. Call FRA. 3301. Tues.

SHOE SAMPLES—LOST—TWO GRIPS CONT. men's shoes; stamped Beacon; all R. foot; rew. Greenleaf 2100. SLAYTON.

WRIST WATCH — LOST — WHITE GOLD; initials M. E. M., between 74th and Yates and So. Shore l. c. Reward. Saginaw 7849.

PERSONAL.

PERSONAL—PHILIP ACKERMAN, LIBER- al compensation will be paid for information leading to whereabouts of above party; in 1927 Pontiac Cabriolet, Motor No. 189096, Serial No. 1586668. Ackerman formerly lived at 2611 Marcus-st., St. Louis, Mo., 3444 Broadway-av. Chicago, 1139 40th-st., Milwaukee and Coloma, Mich. He was a cabinet and radio salesman when last employed, by Freeman, 700 Century Bldg., Milwaukee, Wis.

PERSONAL—WALTER J. BENZ MISSING for 10 years, 42 years old; last heard from Nov. 1917. He is 5 ft. 8 inches tall, brown hair and brown eyes; lib. reward paid for definite information by his mother, Mrs. Emil Benz, 5010 Glenwood-av., Chicago.

PERSONAL—THE PARTNERSHIP CON- sisting of Morris B. Kaplan and Albert A. Trauring known as the Style Hat Shop has been dissolved. Albert A. Turetzky will continue the business known as the Style Hat Co. at N. Wabash-av.

PERSONAL SUITABLE COMPENSATION will be paid for information leading to the whereabouts of Harry E. Johnston, formerly of Wichita, Kansas.
C. A. CORWIN. State 3801.

PERSONAL—MAR. CPLE. DESIRES SAME to share auto expenses to San Diego and to assist in driving; references exchanged. Address N 581, Tribune.

PERSONAL—BARBARA MOCK, 74 YRS., 5 ft. white hair, black plush coat, blue serge dress, black shoes, blue scarf missing from home Jan. 30. Call Riverside 2306-M. E. M.

PERSONAL—EDWARD J. CLARK, ARE you sick? Worried. Send address. H. Trumbull, 3601 Cambridge. Rew. Wed.

PERSONAL—NOT RESPONSIBLE FOR ANY debts contracted by any one other than myself. FLOYD J. REICHARD.

PERSONAL—HOMER BEATY, BELA IS SEE of yours ill. Please call. E. Downing.

PERSONAL — MRS. DORA KIMBERLIN please let me hear from you. J. E. W.

CLUB AND ASS'N MEMBERSHIPS.

GOLF PLAYING RIGHTS

in an exclusive private country club in N. W. district are available for a few responsible golfers at very low cost. Fine 18 hole course. Address Mr. Bilger, Suite 300, 110 S. Dearborn.

WANTED—BEST OFFER OF RESIDENT AN- nual membership Lake Shore Athletic Club. Give price and conditions. Address M J 495, Tribune.

WILL BUY ANY CLASS LAKE SHORE ATH- letic Club membership; specify kind and obligations to make transfer. Address M J 496 Tribune.

FOR SALE—ROSTER MEMBERSHIP ILL. Woman's Athletic club; cash $200, which includes transfer fee of $100, which I will pay. Address N B 441, Tribune.

FOR SALE—CLUB MEMBERSHIP, CHAR- ter, in Midwest Athletic club. Address N 442, Tribune.

LAKE SHORE ATHLETIC CLUB LIFE MEM- bership, will pay cash for best offer. Address M J 497 Tribune.

SUBMIT BEST CASH OFFER L. S. A. C. resident annual membership, fully paid up. Address M 457, Tribune.

MEMBERSHIP, LAKE SHORE ATHLETIC Club, owner leaving town; best offer takes it. Phone Del. 2484.

A FEW SELECT MEMBERSHIPS IN THE Auction Bridge Club of Chicago. Ladies and gentlemen; refs. required. State 2988.

WANT CHARTER MEMBERSHIP LAKE Shore Athletic Club; name price and transfer fee. Address M J 494. Tribune.

WILL SELL LAKE SHORE ATHLETIC CLUB charter membership; non-assessable; no dues for 3 years. Address M J 490, Tribune.

MUST SELL MEMBERSHIP ILLINOIS WOM- en's Athletic Club, $275, including transfer fee. Address N 213, Tribune.

LAKE SHORE ATHLETIC CLUB CHARTER membership, nonassessable no dues for 5 years. Barr. Address M 8 235, Tribune.

LAKE SHORE ATHLETIC CLUB—RESIDENT annual membership. Assessment and dues paid. Best cash offer. Plaza 4279.

LAKE SHORE ATHLETIC CLUB RESIDENT membership; $350 cash; all assessments paid. Hyde Park 9704.

I. W. C. A. ROSTER A MEMBERSHIP FOR best offer. D. V. Lewis, 804 S. Humphrey-av., Oak Park. Euclid 3955-M.

MIDLAND CLUB LIFE—OUT OF TOWN resident must sell this week. Address M 55, Tribune.

ILLINOIS WOMAN'S ATHLETIC CLUB membership for sale, $250. Address S H 108 Tribune.

ROSTER A MEMBERSHIP ILLINOIS WOM- en's Athletic Club; $100 cash and transfer fee. Address N L 500 Tribune.

FOR SALE — LIFE MEMBERSHIP MID- land club. Address N 423, Tribune.

MEMBERSHIP IN THE COVENANT CLUB. For particulars address N B 203, Tribune.

WANTED—A CITY GOLF AND GOLF MEM- bership. Address N 428, Tribune.

I. W. A. C. MEMBERSHIP FOR QUICK sale; $225; Gentile, Ph. Whitehall 7435.

ROSTER MBRSHIP I. L. W. ATHLETIC club. Best offer. Address N B 508 Tribune.

$100 RES. ANNUAL MEM. LK. SHR. ATH. C. Dues paid. Address M J 493, Tribune.

LAKE SH. RES., AM. ATH. LIFE MEM. 1928. Arts Life. Dr. Schyman, 1869 N. Kobey.

LIFE MEMBERSHIP IN MIDLAND CLUB. Address L G 263, Tribune.

FOR SALE—MEMBERSHIP LAKE SHORE Athletic Club. Ph. Sup. 0770 or H. P. 1721.

INTERESTING THURSDAY AFTERNOON club for ladies. Delaware 0868.

OLYMPIC BCH. FOUND. LIFE MEM. FOR sale. Make offer. Address N 265, Tribune.

GOLF MEMBERSHIP FOR SALE—N. W. side. Gentiles. Address M 505, Tribune.

LIFE MEMB. IN ILL. ATHLETIC CLUB. Best offer takes it. Central 8856.

FULLY PAID L. W. A. C. MEMBERSHIP, $175. Superior 7306.

MUSICAL INSTRUMENTS.

Pianos and Players.

B-A-R-G-A-I-N-S

USED PIANOS.

If you want a piano, but no not wish to pay a great deal for it, you will find some unheard of values in our factory warerooms.

If these prices seem almost unbelievable investigate them. Not only will you find the bargain listed, but many more equally good. In the four floors of used instruments you will be almost sure to find what you want in an upright or a player.

Gabler, Ebony	$15.00
Steindell, Mahogany	25.00
Gaylord, Walnut	35.00
Stoddard, Mahogany	35.00
Leies & Sons, Oak	45.00
Chicago Music Co., Walnut	38.50
Adam Schaaf, Walnut	50.00
Bradford, Oak	60.00
Anderson, Mahogany	75.00
Berlin, Mahogany	80.00

88 NOTE PLAYERS FROM $75 UP.
3 ORGANS $5 TO $20.

ACT QUICKLY FOR THEY ARE OFFERED AT THESE PRICES SUBJECT TO PREVIOUS SALE.

All these instruments are sold "as is" or repaired. In fact, some are all ready now for delivery to your home. Others need to be tuned, polished and regulated. We will be glad to furnish estimates on all necessary repairs and our prices are extremely moderate. If you think these prices are impossible investigate. Seeing is believing.

These are not all the bargains we have at our factory warerooms. Ask the salesmen to show you others. They will be delighted to do so.

WE HAVE SOME VERY GOOD VALUES IN CABLE MADE PIANOS AT $250 UP.

CABLE PIANO FACTORY OFFICE,
2214 S. PAULINA-ST., CHICAGO.

ANNUAL SALE
ARTIST-USED PIANOS.

Good, used upright, including MASON & HAMLIN, KNABE and A. B. CHASE.

$75 UP.

CABLE-MADE PLAYERS. LIKE NEW.
$325 UP.

DE ROVEN GRAND, MAHOGANY....$ 585
KIMBALL GRAND, MAHOGANY..... 615
MASON & HAMLIN, MAHOGANY:.... 1,295

AND MANY OTHER GOOD VALUES.

C-A-B-L-E
PIANO CO.,
WABASH AND JACKSON.

RENT-TRIAL PLAN.

ORIGINAL WITH US.

Come in, select a beautiful new grand or upright, any make on our floor except Kraauer. Let us send it to your home on a liberal rental basis.

Full amount of rent paid in 1st year allowed to apply on purchase price.

WAITE PIANO CO.,
218 S. WABASH.

FOURTH FLOOR McCLURG BLDG. PHONE Har. 0924 for evening appt.

KRAKAUER PIANOS

SOLD IN CHICAGO ONLY BY US.
Convenient budget plan if desired.
RALPH B.

WAITE PIANO CO.
FOURTH FLOOR, McCLURG BLDG.,
218 S. WABASH.

A-M-P-I-C-O-S
GREATLY REDUCED.

A number of AMPICOS, used for demonstration purposes only, at great reductions.

HAINES BROS. AMPICO UPRIGHT....$695
HAINES BROS. AMPICO GRAND AT A REDUCTION OF
$450.

CABLE PIANO CO.,
WABASH AND JACKSON.

KIMBALL GRAND—MEDIUM SIZE. $435. Weber grand, large size, $375. Two small grands, $335 and $435. Your old piano taken, full cash value. Pay same as rent first year.

THE BALDWIN PIANO CO.,
Wab. 4880. 323 S. Wabash-av.
Ask for Exchange dept., 3d floor.

UPRIGHT PIANO PLAYER PIANOS. 1705 instruments taken in trade are offered at prices that will interest you: $45, $55, $75, $90, $115, $140, $165, $215, $235, and up. Included are Steinway, Mason & Hamlin, Knabe, Vose, Steger and many well-known makes. Terms if you wish. WM. STEGER & SONS PIANO MFG. CO., Steger Bldg., N. W. Corner Wabash and Jackson.

FOR RENT—GRAND AND UPRIGHT PI- anos, $3.50 per week; full rental to apply if purchased with in one year.
Ask for Exchange dept., 3d floor.

THE BALDWIN PIANO CO.,
Wab. 4880. 323 S. Wabash-av.

MASON & HAMLIN GRAND—Ebony and satin- fine tone, $765; your old piano taken full cash value. Pay same as rent first year.
Ask for Exchange dept., 3d floor.

THE BALDWIN PIANO CO.,
Wab. 4880. 323 S. Wabash-av.

HAZELTON GRAND—SMALL SIZE, $575. Late style; br. mahogany; small deposit; pay same as rent first year.
Ask for Exchange dept., 3d floor.

THE BALDWIN PIANO CO.,
Wab. 4880. 323 S. Wabash-av.

WE HAVE IN OUR WAREHOUSE 3 PIANOS and 10 Victrolas, $25 apiece takes any of these instruments. We also have 3 high grade electric player-pianos for sale. Open daily (Sunday) until 6 p. m. or Monday, 2216 W. Madison.

BABY GRAND PIANO IN STORAGE IN Chicago; will sell for $350; will accept payments $10 a month if desired. This piano will be shipped C. O. D. looks almost new. Address F. Weist, 1906 Euclid-av., Cleveland, Ohio.

PLAYER PIANO—PERFECT CONDITION. Can be had for balance due. Unr. 174.

$35 TAKES STARCK UPRIGHT PIANO, first class cond. Well. 4751.

STEINWAY MAHOGANY GRAND PIANO TO sell or rent at once. Call Plaza 1084.

$1,710 FOR 10 KIMBALL GR. WELTY- Mignon act., $800. Address M 567, Tribune.

FOR SALE—KRAKAUER UPRIGHT MAHOG. piano; excel. cond. Sunnyside 8536.

FISHER UPRIGHT PIANO, $150. Fairfax 8345.

REASONABLE; PRACTICALLY NEW CABLE Midget; walnut case. Fairfax 10247.

MASON AND HAMLIN UPRIGHT IN GOOD condition, $125. 2424 Fullerton-av.

MY $450 GRD. PIANO, SOME PAID, REST in instal. Bessardi, 1108 Leland-av.

MUSICAL INSTRUMENTS.

Pianos and Players.

SALE USED GRANDS.

17 fine standard makes, traded in, repossessed, etc. Must be closed out this week: Here are a few described:

STUDIO GRAND, small "Babyette" size, neat Period model, perfect condition. $350.

BABY GRAND, originally sold for $875; used 1 yr.; brown mah.; like new, for $395.

STEINWAY Model A Parlor Grand wonderful tone, fine action. $485.

HALLET & DAVIS, famous since 1839. Empress model, very little used, only $875.

STEINWAY, 5 ft. 7 in., beautiful mah. late model, like new, only $

CABLE & SONS, Louis XVI. Period model: original price $1,175; A1 shape: $550. TERMS arranged same as rent.

WYMAN PIANO CO.,
6th Floor, Republic Bldg., State and Adams.

WORTH INVESTIGATING.

Rare and opportune buys in Used Pianos at Lyon & Healy's. Every instrument in good playing condition. Our guarantee to that effect with every piano sold, regardless of cost. Unequaled choice elsewhere in Used Grands, Uprights and Players. Upright Schubert, Walnut, $135; Upright, Washburn, Oak, $145; Upright, Lyon & Healy, Mahogany, $185; Upright, Kimball, Oak, $165; Upright, Steinway, Ebonized, $195. Players, too, all in first class condition. Player, Concord, Mahogany, $185; Player, Leland, Mahogany, $385; Player, Lyon & Healy, $475. Grands from homes where fine instruments are accorded the care they deserve. Steger, Mahogany, $495; Stock, Mahogany, $595; Lyon & Healy, Mahogany, $695; Steinway, Ebonized, $1,425. Many other fine values. Monthly payments low enough to meet any reasonable requirement.

Open evenings for your convenience.
LYON & HEALY,
Wabash-av., at Jackson-blvd.

Talking Machines.

SEVERAL VICTOR ORTHOPHONIC DEMONSTRATORS FOR IMMEDIATE SALE AT REDUCTIONS OF 25%. RECORDS INCLUDED. CABLE PIANO CO., WABASH & JACKSON.

PORTABLE PHONOGRAPHS — LEATHERette covered in colors. Reduced to $9.75 from $15.00, and from $20.00 to 12.50. Limited number only. CABLE PIANO CO., WABASH AND JACKSON.

BRUNSWICK PANATROPE-RADIOLA SUPERHETERODYNE COMBINATION. A real bargain for $305 cash to close out account. CABLE PIANO CO., WABASH & JACKSON.

WILL PAY SPOT CASH FOR YOUR OLD phonograph or trade a radio. Phone or write. Sherm Co., Harrison T. 3018 E. 91st-st. Phone So. Chicago 0462.

$25 TAKES FINE VICTOR VICTROLA, cost like new; with 101 records; mah. case. WYMAN, 600 Republic Bldg., 209 S. State.

COLUMBIA ELECT. CONSOLE AND RECords; perf. cond.; $75. Kedzie 0156.

Wind, String, Etc.
MUSICAL INSTRUMENT BARGAINS.

80 Bass Hohner Piano Accordion, $125 comp.
120 Bass Hohner Piano Accord., $175 comp.
Bacon Banjo; a real bargain, $ 60 comp.
Trumpet and Trombone outfits, each $25 up
Alto Sax [several to choose from], $45 up
Playing condition guaranteed.
Cash or Terms.

CHICAGO
MUSICAL INSTRUMENT CO.
311 SO. WABASH-AV.

SAY IT WITH MUSIC.

Good ukuleles, $1; Hawaiian guitars, $4; silver cornets, $10; fine clarinets, $10; C melody saxophone, like new, $30; Boehm clarinet, $45.

Big assortment of Martin & Gibson guitars and mandolins. Alto and Soprano Saxophones, Oboes, Bohm Flutes, Sousaphones, Piano Accordions, etc. Lowest prices in Chicago. Try us. Save money.

TUNICA, 1222 N. Clark, near Division. Lincoln 6284. Open evenings.

CONN B FLAT TENOR AND MARTIN B SOprano saxophones; best cash offer. Ph. Nevada 9364.

NEW HOLTON TRUMPET AND CASE, silver gold bell. Owner left city; cost $105, Priced $65. Call Fred Von Hoist, Ali. 5480.

MITTENW. CELLO, $30; FRENCH CELLO [Lupot], rese.; bass, $45; 2 orches. violins, tenor banjo, $15. 6663 Kenmore-av. Eng. 2942.

E FLAT ALTO BUESCHER SILVER SAXOphone; Ludwig drum outfit, compl. Vega tenor banjo. All like new. Audubon 6158.

PIANO ACCORDION 120 BASE, SLIGHTLY used, $165; just like new. L. C. GROFF, 2828 MADISON-ST. KEDZIE 5497.

SAXOPHONE OF ALL KINDS, LIKE PROF. Silver, gold bell, $40. Grace, 8522.

FOR SALE — SAXOPHONE, ALTO, GOOD condition. Phone Palisade 0019.

BUFFET B FLAT CLARINET, DOUBLE case, 3625 N. Mozart. Ph. Juniper 7980.

HEBERLIN VIOLIN, $25; MARTIN UKUlele, $6; fine guitar, $4. Huron-st.

E FLAT ALTO, B FLAT SAXS., B flat clarinet, cheap. Jun. 0179.

MAYDELL TENOR BANJO FOR SALE, $50; cost $150. Call Miles Center 1-R-13.

OLD [BURGONOIS] VIOLIN, $20; BRILliant tone. Attic Shop, 1300 N. Wells.

DANCING SCHOOLS.

LEARN TO DANCE
IN LESS TIME, FOR LESS MONEY.
MADOR-JOHNSON,

441-443-445 N. CLARK-ST., NR. ILLINOIS. AMERICA'S LARGEST DANCING SCHOOL. 3 BUILDINGS, TWO FLOORS, 10 PRIVATE STUDIOS UP. EXCLUSIVELY FOR TEACHING DANCING. ACCOMMODATES 600 PUPILS AT ONE TIME.

BALLROOM DANCING

PRIVATE LESSONS DAILY 11 A. M. TO 11 P. M. BEST LESSON PRICE IN TOWN. 4 LESSONS $5.00. A PRIVATE STUDIO FOR EVERY BEGINNER. ORCHESTRA EVERY SUNDAY EVENING. CLASS AND 12 PRACTICE LESSONS, $1.50.

STAGE DANCING.

ACROBATIC, LIMBERING, BALLET, TOE, BUCK AND WING, MUSICAL COMEDY. NEW CONTINUOUS CLASSES DAILY 9 TO 10 P. M. COME ANY TIME YOU LIKE, STAY AS LONG AS YOU LIKE. TAKE PART OR AS A SPECTATOR.

FOR ONE DOLLAR.

MONTHLY TICKETS, 3 DAYS A WEEK, $10.00.

TELEPHONES:
DELAWARE 0800; DELAWARE 0801.

NATIONAL ACADEMY
CHICAGO'S OLDEST AND LARGEST IN THE LOOP.
ENTIRE 2D FLOOR AUDITORIUM BLDG.

BALLROOM DANCING.

INSTRUCTIONS 11 A. M.-12 P. M. DAILY. 24 SPECIAL LESSONS, $5.
ATTEND OUR FEBRUARY PARTIES—LINCOLN, WASHINGTON, ST. VALENTINE'S DAY.
ORCHESTRA NIGHTLY.

10 PRACTICE LESSONS, $1.

PARTNERS FURNISHED.

Congress "L" Station at Door

YOU ARE INVITED TO VISIT OUR ACADEMY AND INSPECT ITS MANY SUPERIOR INSTRUCTION FACILITIES ANY TIME.
431 S. WABASH-AV. WAB. 6581.

Aalida School of Dancing

AFFILIATED WITH
KANDLER DANCING ACAD. EST. 1914
Most beautiful studio. 6 N. Michigan-av.
Richard O. Kandler, Dir. State 6658-6209.
Priv. L. ballr. or stage daily or ev. by appt.
Adults social dancing class Sat. 2-4; Sun. 4-6; Mon. Wed., Fri. eve., 8:30. Stage classes daily, Kandler Dance Girl Revue now forming. Tap, clog, Black, with Capt. Cliff Rayberg.

CAPITOL ACAD'Y DANCING

CHICAGO'S LARGEST DANCING SCHOOL. All stage, ballroom dances taught. 24 lessons, $5. Lady, gent, instructors. Orchestra. Free practice dancing every night.
402 CAPITOL BLDG. STATE-RANDOLPH.

CHICAGO ACAD'Y DANCING

School for beginners. Daily. One private lesson, $1. Special course 26 lessons, $5; 12 lessons, $3; lady and gent. instr. or they nightly, 400 S. State-st., 6th fl., Childs Bldg.

ROBERT W. TOMLINSON,

Tap specialist; soft shoe, buck-wing, waltz clog, eccentric, etc. Beginners-prof. 59 E Van Buren 3d fl. Wabash 2394.

YVONNE LORRAINE,

World's leading exponent of ballrm. dancing. Studio, 301 Capitol Bldg. Phone Dearborn 9134.

MARIE VEATCH.

Private lessons in latest ballrm. dances. 1008 Fine Arts Bldg. Wabash 7432. Hyde Park studio, 4540 Harper-av. H. Park 0176.

IF YOU WALK YOU CAN LEARN BALlet, toe and acrobatic dancing for vaude. and musical comedy stage. Ivan Fehnova. Wab. 3297. 709 Auditorium Building.

MISS BETTY CARL.

Learn in private to dance correctly.
827 Lyon and Healy Bldg. Call Wabash 3363.

LEARN TO DANCE CORRECTLY. TAKE A few private lessons. Teresa Dolan Dancing Schools, 1208 E. 53d. Tel. Hyde Park 3080; 6336 Cottage Grove. Plaza 4847.

LEARN TO DANCE IN PRIVATE; 10 teachers; 10 studios; 10 lessons, $10. Harvey Thomas, 59 E. Van Buren. Wab. 2394.

BUCK, BALLET, ACROBATIC. ADULTS, CHILDREN. Stage Studio, Ray. 9299.

10 LES. $10; STAGE DANCING. SAX. voice, piano 50 E. Van Buren. Wab. 4414.

IF YOU ARE INTERESTED IN BECOMING A DANCer, see Joe Keith, 6 E. Lake. R. 2400.

COLLECTIONS.

COLLECTIONS EVERYWHERE; NO COLlection, no charge. We buy notes, etc. United Merc. Serv., 140 N. Dearborn. State 0600.

INSTRUCTION.

Grammar School

FOR ADULTS ONLY.

NEW CLASSES NOW FORMING.

Inquire now
to make up neglected education.

Grammar, Spelling, Arithmetic, Letter Writing, Geography, History.

COLLEGE PREPARATORY SCHOOL.
Suite 408-17, 64 E. Jackson. Wab. 6384.

High School

PREPARE FOR LEADING COLLEGES IN MONTHS—NOT YEARS.
Small classes mornings, afternoon, or evenings. Expert instruction, individ. attention. Write or call for catalog.
GRAMMAR SCHOOL CLASSES ALSO.
COLLEGE PREPARATORY SCHOOL.
Suite 408-17, 64 E. Jackson-blvd. Wab. 6384.

AVIATION

Service and Transport.

Our training facilities are three times the size of any other aviation school. You actually build new model three-place steel fuselage planes. You repair different kinds of motors, including LINDBERGH-WRIGHT WHIRLWIND TYPE.

Your training covers 460 hours of actual practice unequaled anywhere. Come in and investigate the biggest and best before acting. Complete Flight Training, Ground Course, Mechanical and Navigation Work or Home Study, Full Time or Spare Time.

Call or write for free information. We help place you while in training and for five years after. Open until 9 p. m. Aviation Service and Transport, Inc., 203 N. Wabash-av., Dept. TT-12.

SHORTHAND IN 30 DAYS

WRITTEN WITH A, B, C's.

BOOKKEEPING AND TYPING.
INDIVIDUAL INSTRUCTION.
DAY OR EVENING.
DICKINSON BUSINESS COLLEGE.
218 S. WABASH.

824-5 McCLURG BLDG.
WABASH 2082.

HAWAIIAN

STEEL GUITAR.

Learn to play popular music in 12 wks.; no knowledge of music required; guitars are furnished; present this ad, and call at 3 p. m. any day or sharply at 8 p. m. any evening (excepting Sat. or Sun.), and you will hear a very interesting free lecture on this instrument and our methods of teaching it. Every one welcome. No obligation whatever. Langdan Bros. Hawaiian Studios, Inc., 4th floor, 431 S. Wabash-av.

Learn Watchmaking

THE UNCROWDED FIELD.

A few months in our profit sharing repair department fits you for a real salaried position or to go into business for yourself; 25 years of success right here in Chicago. More calls for graduates than we can fill. Day and night courses. BRAND NEW SET OF TOOLS included in our new outfit. EASY TERMS. LOW COSTS. BOOKS FREE. C

SITUATIONS WANTED—MALE.

Bookkeepers and Clerks.

PART TIME BOOKKEEPING

C. P. A. books kept, monthly statements, audits, taxes; reas. rates. Address M 119, Tribune.

SITUATION WTD—COMP. D. E. BKKPR. cap. taking chge. ofc. books, coll. trial bal. P. & L. and fin. state., income tax rets.; mod. salary. Address M 135, Tribune.

SITUATION WTD—BOOKKEEPR-AUDITOR; steno.-typist; office man, 15 yrs. experience; capable of taking complete charge. Address N 412, Tribune.

SITUATION WTD—BOOKKEEPER AND OFfice manager; married; 15 yrs. experience as bookkeeper and office manager; income tax; moderate sal. Address M 229, Tribune.

SITUATION WTD—BKPR. EXP. ON CREDits, collections; executive training; reas. salary; can be bonded. Address N 342, Tribune.

SITUATION WTD—YG. MAN 27, CAN manage off.; 7 yrs. bkkpg., sdy., cred. and coll. and bank. Address M 199, Tribune.

SITUATION WTD—EVES. SAT. SUN. books kept, accts., audits; real estate and bank connections. Address M M 423, Tribune.

SITUATION WTD—WAREHOUSE, SHIPping clerk and supt.; 8 yrs. experience. Phone Prospect 2150.

SITUATION WTD—PART TIME BOOKKEEPing; refs. Address M 252, Tribune.

SITUATION WTD—SECY.-STENO.; COL. grad.; expert. $50. Address M 74, Tribune.

SITUATION WTD—BOOKKEEPER; AI COMres.; best refs. Address M 190, Tribune.

SITUATION WTD—BKKPR.-ACCT.; 15 YRS.' exp.; ref.; 33 mar. Address M 60, Tribune.

SITUATION WTD—TIME BY DAY; EXP. bkkpr.; refs. Address L 198, Tribune.

SITUATION WTD—STATISTICIAN; 6 YRS. exp. exp. Address M 133, Tribune.

SITUATION WTD—PART TIME BOOKKEEPing; refs. Address M 252, Tribune.

SITUATION WTD—SECY.-STENO.; COL. grad.; expert. $50. Address M 74, Tribune.

SITUATION WTD—BOOKKEEPER; AI COMres.; best refs. Address M 190, Tribune.

SITUATION WTD—BKKPR.-ACCT.; 15 YRS.' exp.; ref.; 33 mar. Address M 60, Tribune.

SITUATION WTD—TIME BY DAY; EXP. bkkpr.; refs. Address L 198, Tribune.

SITUATION WTD—STATISTICIAN; 6 YRS. exp. exp. Address M 133

WANTED—MALE HELP.
Executives and Managers.

...MALE HELP.
...and Managers.

...Sales Manager.

...shed internation-
...house with a na-
...vertised product
...vice of a general
...er who possesses
...ng qualifications:
...miliar with dealer con-
...and through salesmen;
...apable organizer of ad-
...and service; depart-
...e all a past, successful
...ll stand rigid investi-
...en we have open a 'o-
...full charge as director
...established High Class
...city thoroughly intro-
...ublic.
...Job hunters, or men
...ging positions need not
...ll only consider men
...of age, and solicit re-
...h grade men now em-
...in full charge or as-
...sales managers who
...portunity elsewhere.
...state fully your life's
...ience, age, education,
...religion, financial re-
...ary, and character and
...You may write
...confidence fully, as
...assured that we will
...vestigation until we
...t in touch with
...uine opportunity, the
...appears in advertise-
...requently. To any one
...and not wholly quali-
...ed to your superior,
...reous of contacting a
...h and broad enough in
...ssume the responsibi-
...ssential to our mutual
...Address N A 73.

...AL MANAGER.
...atch man who can organ-
...e a real go-getter. We
...enty men at once.
...ries a liberal drawing ac-
...A one hundred million
...t real estate investment
...ve leads furnished daily
...e for your salesmen. See

...S & GAHAGAN
CORPORATION,
77 W. Washington.

...MANAGER.
...manufacturing concern, es-
...ng-five years, wants high
...ssential line sales man-
...ode to cover middle west
...g distributors and agents
...to make a useful and
...ce selling direct to auto-
...$10,000.
...gement with liberal guar-
...permanent and profitable
...man who has initiative
...ility.
...sition that is not often
...ed direct sales organizer
...least $10,000 a year will
...lines previously handled.
...Tribune.

GRADUATE TO INVESTI-
...d report on performance
...machinery systems, and
...by the largest corp.
...Travel half time. Sa-
...ness, and excellent pros-
...industrial engineer-
...ery desirable. Analytical
...energy, good appearance,
...thorough knowledge of
...and ability to meet
...Do not answer unless
...ire, between 25 and 40
...a hard worker. State
...erience, religion, married
...all replies confi-
...M 533 Tribune.

...NAGER
...EMIUM DEPT.
...a Premium Department in
...ur new policy of selling
...remium plan, and will
...man to assume charge
...preferably one who is
...similar capacity. Duties
...confined to the handling
...of premium accounting,
...handise and keeping neces-
...full information re expe-
...and make application
...L 45 Tribune.

...rmack Co., Inc.,
...announce
...sales managers, with or
...considered; must have ex-
...ence in selling, be able to
...istry; men with subdivi-
...preferred.

...HOLMES,
...Sales Director,
...111 W. Washington-st.

...D-ASSISTANT
...S EXECUTIVE.
...l years old, with good gen-
...education and carries fine
...
...168 N. MICHIGAN.

...AGERS.
...a institution operating
...ravel shops, noted for
...progressiveness, has a
...f term for managers
...essful record of exper-
...who have managed
...olume of business, who
...s, and know the retail
...details. Address D L 47.

...DIRECTOR.
...ambitious man who is
...take full charge of
...ion. If you are a
...Sales Manager with a
...feels he is ready to do
...a man of big vision full
...ve $ H 102. Tribune.

...ADIO
...ler Manager,
...,000 Yearly.
...wer unit manufacturer
...Chicago distributor dealer
...marvelous merchandis-
...and to supervise dealers'
...Write in detail your qual-
...4000 Tribune.

...OPPORTUNITY
...y, 30-50, living in Chi-
...s ambitious and care-
...to better his position
...nection open with an
...antial institution. No
...es., adv. or real estate
...d for right man on
...basis. Excellent possi-
...l position in our ex-
...ve in C. 448. Tribune.

...UTIVE.
...D
...EFICIENT
...ORGANIZER
...and build a sales depart-
...managers, and retain
...businesses paid; ex-
...this kind of a man.

...USPITZ CO.,
...Bldg., 220 S. State.

...Mr., 35% Com.
...Sales subdivision man
...anization. Also will
...This property is
...way connecting with
...819 (world's wonder
...improvements in includ-
...The commission on this
...der $1200,000. Must
...Replies confidential.

...ND DISTRICT REPRE-
...ago's largest trade
...and correspondence
...ation in radio
...h trade or correspond-
...ferred. Must be capable
...$7500 a week. Best
...where. Mr. WESCH, Gyro
...ubash-av., Chicago.

...NT POSITION
...ADVANCEMENT
...FUTURE
...man with car, rather
...must be capable of
...ective position.
...ing short training period.
...2750 W. Van Buren.

...RESPONDENT
...10 years be older; ex-
...thoroughly drawn; re-
...permanent position
...ired to right applicant
...religious, social, and
...dress M O 501, Tribune.

...MANAGER OR OPER-
...alified to take charge
...lishing. Broad general
...and understanding
...necessary. Address S M

...EXECUTIVE.
...n manager, estimator
...enced all branches;
...ility. Address N 830.

...ISLE MANAGER
...facturer seeks responsible
...salesman in own locali-
...ompanies; should make
...ximum. L. G 266, Tribune.

WANTED—MALE HELP.
Executives and Managers.

BUYER—NATIONAL BELLAS HESS CO., 7TH-AV. AND 24TH-ST., NEW YORK.

IS OPEN TO ENGAGE A MILLINERY BUYER OF THE HIGHEST TYPE. ONLY THOSE EXPERIENCED IN POPULAR PRICED MILLINERY AND ACCUSTOMED TO HANDLING A VERY LARGE VOLUME OF BUSINESS NEED APPLY. ADDRESS THE UNDERSIGNED, BY MAIL ONLY, STATING FULL DETAILS OF EXPERIENCE, AGE AND SALARY EXPECTED. WILLIAM J. FOX, VICE PRESIDENT, 7TH-AV. AND 24TH-ST., NEW YORK.

SALES MANAGER, REAL ESTATE.

I have plenty of salesmen, prospects and property. If you can really close deals on the property I have a place for you.

Call Monday or Tuesday, 10:30 a. m. to 3 p. m.

SALES DIRECTOR,
H. ROY BERRY COMPANY,
Room 918,
77 W. Washington-st.

DIVISIONAL MANAGER.

Opening for one Division Manager. Have a new lead getting system that has 'em all tired. Live wire proposition; big railroad development; big building program; elevated, Northwestern, bus, Aurora-Elgin transportation.

Real Estate, and it is real.
Apply in person between 10 a. m. and 12.

A. SCHULENBURG,
SUITE 1202. 6 N. MICHIGAN-AV.

Contribution Committeemen.
To take charge of securing funds from hundred per cent Americans to counteract work of anti-American propagandists. Territories now being allotted in U. S. A. Lucrative—Permanent—New. 1606, 203 N. Wabash.

WE REQUIRE THE SERVICES of a man with executive ability for a position of trust. Must be a resident of Chicago for at least 5 years and furnish best of references.
Apply 1 p. m. to 8 p. m.
VICE PRESIDENT,
Suite 700, 134 N. La Salle-st.

EXECUTIVE.

We are desirous of securing the services of a well trained organization man as assistant manager of our New York office. The man we seek must have made good in his present position, be capable of handling a complete organization, have personality and be between 30 and 40 years of age. This position is with a well known, well established business and carries with it an exceptional opportunity for future advancement. In replying please give full details of your present and past connections and experience; replies will of course be held in strict confidence. Address S M 591, Tribune.

$9,815 IN 5 MONTHS

earned hr salesman who joined this organization in Sept., without advertising experience, and through our quiet approach. 1928 spring line now ready. Live territories open. Branch offices for responsible permanent key men. No connection. Executive selling with car most successful. Call Mr. Johnson, West 4531, for appointment.

ASST. ADVERTISING MGR.

for a national advertised product, internationally known; exceptional opportunity for a young man 30 to 35 years, with previous experience that thoroughly covers copy work, printing, routine work, and is thoroughly conversant with the various general merchandising of a national product through dealers' helps, etc. Must be creative, original, hard worker. Reply in own hand, state age, religion, salary, education married or single, and your entire business experience. Address N A 75, Tribune.

SALESMEN TO REPRESENT LARGE EASTERN CORP.

In Chicago; applicant must be willing to put forth real effort every day in the week; must have clean character and fair education as well as good personality and common sense. This is a permanent connection with immediate big earnings on generous commission basis. No junkers cannot qualify. Prefer married man, 30-45; resident of city. Address K T 328, Tribune.

AAA

Wanted—A real working manager with or without crew. Best close-in property to work on. A bank on property to finance the buyers. Eighth grade schools and a $500,000 college on our property now. All lots ready to sell $700 to $1,300. Piece of good business property. Will give the right man 15% and real help. MR. HOBBS, 160 N. La Salle-st. Room 522.

REAL OPPORTUNITY.

The finest life insurance offer will be made to 3 men with business exp., who are capable of earning $15,000 per year. They are the heads of over $950,000,000. We will make you successful. The best business today is selling life ins. It is permanent. Unlimited possibilities. No exp. necessary. Write fully about yourself. Address S M 548, Tribune.

SUPERINTENDENT — EXPERIENCED, To take complete charge of living room furniture plant, located in large city 400 miles west of Chicago. Applicant must be able to show complete knowledge of the materials and be able to take charge of entire shop; only experienced, dependable men need apply; give full details of employment over last 10 years; all communications will be held strictly confidential. Address D C 12, Tribune.

SUBDIVISION MGR.

SALES MGR.—DIV. MGR.
$200 a month draw, acct.; liberal commission; must be of proven exper.; give exper. in full for past 5 yrs.; replies held in confidence. Organization known of this ad. Address B 447, Tribune.

RETAIL MEAT MAN

qualified to take over complete management of chain of shops. This opening merits the consideration of the high type retail man with real executive ability. State qualifications in detail and be prepared to call for personal interview at Chicago on short notice. Communications confidential. P. O. Box 122, Chicago.

ADV. PRODUCTION MGR.

Advertising agency needs production manager who can manage department and handle large volume detail advertising work. Must be familiar with printing, engraving, art work, and magazine scheduling. Excellent opportunity for hard worker. Write, giving details of experience and salary. Address M 150, Tribune.

GENERAL MANAGER,
SUBDIVISION.

Salary and commission if your record is good, with responsible firm selling choicest property. FAST SELLING PLAN. State experience. Address S M 530, Tribune.

SALES MANAGER—GROUND FLOOR LOOP real estate brokerage office; preference given to man between the ages of 35 and 40 with some loop and south side exper.; application by letter only, giving full particulars as to experience, character and education; personal interview will then be arranged.
VICTOR C. CARLSON ORGN., INC.,
636 Church-st., Evanston.

Boys—Office and Factory.

$21—18 TO 18. GENTILE, THROUGH school, for general work in loop real estate office; state age, references, and salary expected. Address S M 532, Tribune.

$75—EARN $2-$7 WEEKLY SPARE TIME; one big free premium; our 52 years in business your guarantee. Write BOND, B M 1400, Chicago.

$21—17 YEARS, NEAT APPEARING AND ambitious for advancement in office work. 1101, 310 S. Michigan-av.

$21—16 TO 18, AS ADVERTISING DISTRIBUTORS; pleasant, profitable work. MES. SENGER, Box 508, Jacksonville, Fla.

$21—BRIGHT AND NEAT APPEARING boy, age 17, vicinity Jackson Park. 6 W. Randolph. Address M J 305, Tribune.

$21—COLORED, ABOUT 16 YRS., TO ASsist in factory; SPECIALTY CURTAIN CO., 422 S. Market.

$21—FOR OFFICE WORK IN WHOLESALE grocery; 44 hrs. start. Apply WM. H. BROOKS, 16 E. Lake-st.

Professions and Trades.

ADVERTISING ASSISTANT for State-st. dept. store; must be experienced in layout, copy writing, and proof-reading. Address S M 518, Tribune.

ARTISTS—TO DECORATE AND STRIPE oil and metal baskets. Steinbeck Co., 18 E. Randolph-st., 2nd floor.

ARMATURE AND INSULATOR WORKER—for electric motors. Address M A 289, Tribune.

WANTED—MALE HELP.
Professions and Trades.

APPRAISERS.

Mechanical and architectural. Must have at least 4 years' industrial appraisal experience. Others need not apply. Application must be by letter, fully outlining experience, age, and salary expected. Strict confidence observed.
THE LLOYD-THOMAS CO.,
4411 RAVENSWOOD-AV.

ASSISTANT ELECTRICAL DESIGNER—With several years' actual practical experience in the electrical design of small and medium sized polyphase induction motors; near Chicago; excellent opportunity; state salary expected; give references. Address D C 25, Tribune.

AUTOMOBILE DIEMAKERS, METAL PATTERN makers, and Tool Designers—Please state age, experience, and wages expected. Address D L 30, Tribune.

AUTO PAINTER—1ST CLASS, FOR HIGH grade lacquer work. Tower Auto Cleaning Co., 1962 Lawrence-av. Ravenswood 4457.

CANVASSERS—EXPERIENCED FOR PIANO department. Address D C 17, Tribune.

CARD WRITER.

One of the large department stores in the loop has an opening for a thoroughly experienced, capable card writer. We are only interested in one who has original ideas and who can turn out an artistic card. Give full details of past experience. Address S F 531, Tribune.

CARPENTERS, CONTRACTORS — CAPABLE of building houses in Barrington. Address N 441, Tribune.

CHEMIST—EXPERIENC'D IN COAL WORK. Phone Harrison 1317.

CHOPPER AND JOINER — MUST BE EXperienced steady work; good pay to desirable man. Apply 510 Harlan-ct.

COATMAKER—HIGH GRADE, CAPABLE OF running shop. Ref. Address N A 210, Tribune.

COOK.

Fully exp. making quality preserves and jellies. Steady position for man who can qualify.
NATIONAL TEA CO.,
1000 Crosby-st.

CUTTER—EXP., THAT KNOWS HOW TO grade patterns on ladies' dresses; steady work. 324 S. Market-st., 2nd floor.

CUTTER—ASSISTANT; ON DRESSES. Glansberg Garment Co., 232 S. Market-st.

DIE MAKERS.

Men over 35 years of age with not less than 10 years' experience on deep draw dies for night work.
Apply Employment Dept.,
EDISON ELECTRIC APPLIANCE CO., INC.,
5660 W. Taylor-st.

DIE MAKERS.

A1 men with good past experience. Apply WILLIAM P. GREENHILL & SON, 500 W. Division-st.

DIE SINKERS—EXPERIENCED ON FORGing dies; none other need apply. Octigan Forge and Mfg. Co., 2500 Lowe-av.

DIE SINKER—MUST HAVE EXP. ON DROP forge work. Address M B 195, Tribune.

DIRECT MAIL MEN—DIRECT ADVERTISing agency having more plan, layout and copy work than its creative dept. can handle, can utilize part time service 1 or 2 high notch men; state kind of accounts you can best handle, and be prepared to show specimens; top notchers only, with modern ideas; no beginners. Address M N 365, Tribune.

DRAFTSMAN—21-28 YEARS

of age. H. S. education, with one to two years' experience on map work. Reply, stating age, education, experience, and salary expected. Address S H 195, Tribune.

DRAFTSMAN.

Detail work and simple designing; real opportunity for advancement for capable young man. State experience, age, education and salary. Position offers a clean atmosphere to work in. Northwest Side. Address J F 64, Tribune.

DRAFTSMAN.

First class, experienced, with technical education; one with experience on electrical travelling cranes or similar work preferred. State age, experience, and salary expected. Location Wisconsin. Address D C 15, Tribune.

DRAFTSMAN.

Several. Must be experienced on telephone work. State age, experience, salary expected. married or single, and all other particulars first letter. Permanent position. Address M C 346, Tribune.

DRAFTSMAN OR TRACER

on structural and architectural drawings for factory buildings. Able to write Portuguese as used in Brazil. Give qualifications and experience. Address M F 436, Tribune.

DRAFTSMAN — FOR DETROIT CONCERN with experience in stamping specialties drafting; also machine shop practice and tool design; must have originality; state salary, education, experience, age, also telephone number. Address D C 24, Tribune.

DRAFTSMAN—GENTILE, ONE OR TWO years' experience in making patent drawings. Must be able to submit samples. Salary $20 to $35 per week. Address S M 599, Tribune.

DRAFTSMAN — HAVE ABOUT WEEK'S work on concrete mold; prefer man who can work 8 hours a day till finished; $1 per hour. Address N L 510, Tribune.

DRAFTSMAN—HEATING AND VENTILATing experience required, preferably heating; state experience and salary. Address N 431, Tribune.

DRAFTSMEN — EXPERIEN. STRUCTURAL steel detailer. State exp. and salary expected. Address M E 122, Tribune.

DRAFTSMAN—ARCHITECTURAL TRACER, railroad experience; railway co., Chicago. Address S H 104, Tribune.

DROP FORGE DIE SINKER—TITAN FORD and tool work. 1716 N. Kostner-av.

ELECTRICAL MEN—2: ENGINEERS PREferred, with knowledge and experience in surveying new and old bldgs. to ascertain electrical consumption and maximum demand; also men to test and calibrate all makes of electrical meters; a good opening for the right man; references required. Address M G 560, Tribune.

EMBROIDERY MAN—EXPERIENCED ON Cornelly machine. Call Sunday. STYLE HAT CO., 15 N. Wabash.

ENGINEER.
WOODWORKING.

Engineering graduate with 5 to 10 years experience with furniture designing, woodworking machinery and plant layouts; some knowledge of cost analysis essential. Good opportunity for right man. Give age, education and experience. Confidential. Address J L 262, Tribune.

ENGINEERS, BOILER INSPECTORS — REtired, or those contemplating changing vocation, to engage in pleasant and profitable work which will result in steady income; exceptional opportunity. CONTINENTAL ASBESTOS & REFINING COMPANY, 1 Madison-av., New York.

ENGINEER, DRAFTSMAN

with knowledge of hydraulics; steady work offered to man fast and willing. Answer by letter, giving full details. INTERNATIONAL FILTER CO., 333 W. 25th-pl.

ENGINEER AND DRAFTSMAN—DESIGN and detail for manufacture R. R. frogs and switches; state in detail age, education, experience. Address M B 226, Tribune.

ESTIMATOR—TO ADVISE PRIV. PARTY on printing costs for quality literature in colors; one or more evenings required; will pay well; must have experience in big plants and be master of the problem, including paper and all details. Address N 203, Tribune.

ESTIMATOR—FOR ORNAMENTAL BRONZE work; must have experience in this line. Apply CHICAGO ARCHITECTURAL BRONZE CO., 4740 N. Clark.

ESTIMATOR.

Plumbing contractor. State experience and salary. Address M E 118, Tribune.

ESTIMATOR.

for plain and ornamental plastering contractor, experienced. Address M N 397, Tribune.

FOREMAN.

Man able to get things done accurately, quickly and without confusion. Must be an efficient mechanic himself. Preference given to man experienced or familiar with loose leaf binding, die cutting and finishing for leaf binding and stationery specialties. Splendid opportunity, leading to substantial lifetime connection. Write fully in confidence to Address M J 482, Tribune.

FOREMAN—CAPABLE OF TAKING COMplete charge of factory department making soda fountains and ice cream cabinets; must be experienced and able to handle complete detail; state age, experience, give references, and salary expected; location, city preferred. Address M L 128, Tribune, near Chicago.

GLASS WORKERS.

Scratch polishers on mirror plates, also men for white glass work. Steady work; state experience and salary. Address M F 341, Tribune.

GRADUATE ELECTRICAL ENGINEER—Age 30 to 40; with shop and selling experience, as assistant to president. Exceptional opening. Give full information covering experience, education, salary desired; in first letter. Replies confidential. Address D L 17, Tribune.

JOINERS — EXPERIENCED ON PICTURE frames. Turner Mfg. Co., 4147 Ogden-av.

WANTED—MALE HELP.
Professions and Trades.

HOSIERY DYER.

EXPERIENCED MAN FOR YEAR ROUND POSITION; GOOD SALARY AND EXCELLENT WORKING CONDITIONS. APPLY TO STEVENS COMPANY, MARQUETTE AT 12TH-ST., MINNEAPOLIS, MINN.

LANDSCAPE ARCHITECT.

Opportunity to become established in the expanding Detroit area. Must be well versed in plants, design and planting. State training and experience. Coryell Nursery, Birmingham, Mich.

Leather Glove Cutters,

Experienced. Write or apply
J. H. COWNIE CO., Des Moines, Iowa.

LITHOGRAPHERS — DUE TO INCREASED business we are in need of one Harris offset pressman for color lithography, one color transfer, one first class stipple artist; good pay, steady work. Can only use first class men who can show good past working record. Please give full details in first letter. 48 hour week. Address D L 24, Tribune.

LOCKUP AND STONE MAN

for printing plant in large town near Chicago. Experienced on catalog and color lockup. Write giving experience, references and salary. Address S J 89, Tribune.

MACHINE TOOL DESIGNERS AND CHECKERS.

Three or four designers and checkers having experience with milling and turning machines are wanted by progressive machine tool concern; men having actual shop experience in conjunction with proper engineering training have an excellent opportunity for a permanent connection with a big firm, depending only upon the individual's qualifications. Address D L 9, Tribune.

MACHINIST—FOR ELECTRICAL REPAIR shop on N. W. Side. Must be speedy and accurate on shafts, bearings, etc. In answering, state former experience. Address M N 397, Tribune.

Machinist and Lathe Hand.

Must be experienced on automatic pin machines. Address N A 70, Tribune.

MACHINIST—FOR MANF. PLANT ON W. Side. Address S K 370, Tribune.

MAN—EXPERIENCED, AS GENERAL SUPERINTENDENT IN THE ENTIRE OPERATION OF CHICAGO LOOP OFFICE BLDGS., BLDG. ALTERATIONS AND CONSTRUCTION, MECHANICAL EQUIPMENT, JANITOR SERVICE, AND ENTIRE MAINTENANCE. STATE EXPERIENCE IN DETAIL AND SALARY EXPECTED. ADDRESS M T 95, TRIBUNE.

MAN—YOUNG, ABOUT 30 YEARS OLD; single; high school or college graduate, to service riveting machines in and about Chicago. Must be very good machinist. Starting salary $35. Write letter giving age, experience, education, address, and telephone number. Address N B 312, Tribune.

MAN WANTED

to take charge of factory manufacturing white metal rhinestone novelties for dress, millinery and shoe trade. Must be experienced. Address M E 158, Tribune.

MAN—YOUNG, STEADY AND EXPERIenced, to take charge of department making twisted in wire brushes; desirable to one know manufacturing of solid back brushes. KAUTENBERG CO., Box 255, Freeport, Ill.

MAN—WHO UNDERSTANDS PHONOGPH repairing; state age, experience and salary. Address M 332 Tribune.

MAN WITH 2 TON CAP. STK. TRUCK FOR city work. Apply 8 a. m. Monday with truck. $60. INTERSTATE, 1506 S. Ashland.

Mechanical Draftsman.

Experienced on plumbing goods and fixtures preferred. Apply employment department, 836 S. Michigan or 4000 S. Kedzie.

C-R-A-N-E.

Plumbing and Heating Materials Within Reach of All.

MECHANICAL ENGINEER.

Experienced; design and develop hoisting, conveying and special structures. Must also be A1 mathematician. State age and experience. Address M C 88, Tribune.

OPENING FOR ABOUT 15 YR. WONDERful opportunity for those with some woodworking experience. Chance to learn cabinet trade. J. L. Metz Furniture Co., 1465 W. 37th-st.

MEN—DAY; GARAGE; ALSO NIGHT SUperintendent. Must have experience and best city references. Apply 505 Shine-rd.

METAL POLISHERS AND BUFFERS—MUST be experienced with good references. Piece work. Apply 4650 Fulton-st.

MONOTYPE KEYBOARD OPERATORS (2)—Day and night; must be first class; highest wages; steady work. McCarthy Typesetting, 637 S. Dearborn.

MULTICOLOR OPERATOR—MUST BE EXperienced for letter shop service. Good opportunity. State salary. Address N A 71, Tribune.

OPTOMETRISTS AND OPTIcians—Registered and experienced; good salary; permanent position.
THE FAIR,
State, Adams, and Dearborn.

PHOTOENGRAVING FOREMAN — OPEN shop; must be making good on present job; big opportunity in southern California; referred to right man. Address D C 14 Tribune.

PLASTERERS — MONDAY A. M., FIRST class finishers, $14 per day. 4941 W. Adams.

PLATE PRINTER—CAPABLE OF HAND stamping. GRUNESKE ENGRAVING CO., 114 Prospect-av., Cleveland, Ohio.

POLISHING FOREMAN.

Experienced in automatic polishing and buffing equipment and capable of taking charge of large polishing department. Address M L 82, Tribune.

POLISHER AND BUFFER—ON BRASS. APply W. D. ALLEN MFG. CO., 5650 Roosevelt-rd.

PRESSROOM FOREMAN

To take charge of cylinder press room; 2 two colors, 6 one colors; plant in town near Chicago. Experience in high grade advertising and catalog work. Man must have thru experience ahead of him to back him. Write, giving experience, references and salary. Address L G 551, Tribune.

PRESSMAN — EXPERIENCED ON MIEHLE Verticals. Must be good on color and register work. Open shop. Address S H 106, Tribune.

PRESSMAN—2 COL. MIEHLE, A1 UNION, exp. on high grade col. and h. t. work; state age, exp. and where last employed. Address S M 550, Tribune.

PRESSMAN.

Combination man for pony cylinder. Steady. Holmes Co., 161 W. Harrison.

PRESSMAN — THOROUGHLY EXPERIenced on Kelly presses; union; give experience. Address M A 388, Tribune.

PRINTING ESTIMATOR.

Large mercantile house operating own printing plant has excellent opening for a young man, not over 30 years of age, who has had experience in estimating the cost of circulars, booklets, catalogues, etc., who is ready to step into a position of responsibility where he will find ample room for growth. Write in confidence, giving age, education, experience, references and present salary. Address S H 114, Tribune.

PRINTER-PROOFREADER — FOR PUBLIcation and jobs. Union. 120 N. Greensst., 4th floor.

RADIO SERVICE MAN—WITH CAR WHO knows auto. AMERICAN SUPPLY CO., 2335 Michigan.

SPRAYER LIGHTING FIXTURES—AMERican boy experienced lighting fixtures; $20 to start; good opportunity; references.
SAMSON, 63 W. Lake-st.

TECHNICAL GRADUATE.

Mechnical engineer graduate, ground 30 years, with experience in fabricated sheet and plate, by old established steel concern, to handle estimates and correspondence on technical inquiries. Moderate salary until experience but good future opportunities for right man. State fully experience, age, salary expected. Address M C 347, Tribune.

TEMPLET MAKERS AND LAYOUT MEN—Mississippi Valley Structural Steel Co., Melrose Park.

TOOL AND DIE DESIGNER—EXPERIENCED on punch and forming dies on hot metal; forge shop experience desirable. State age and experience. Address M N 564, Tribune.

WATCHMAKER—WHO CAN DO ENGRAVing, jewelry repairing, and diamond setting, for responsible store in Aurora, Mich. Apply S. SCHILD & CO., 29 E. Madison.

WINDOW TRIMMER—EXPERIENCED, AND card writer wanted, for popular priced dept. store. Must be able to trim both style and sale windows that sell merchandise. Give references and salary expected. ORANSKYS, Monroe, Ia.

YOUNG MEN—WITH MALL ORDER HOUSE experience in cut-to-fit Hot Water Steam Systems. Burke Bros., Pittsburgh, Pa.

Clubs, Hotels, and Restaurants.

MAN, WIFE, AND DAUGHTER—FOR DAY and night operators and managers, high class small apt. hotel, Lincoln Park district; $4 hour service; answering for qualifications. Address T D 54, Tribune.

WAITERS—COLORED, FOR LARGE CLUB, with hotel or dining car exp. Give age and references. Address N 493, Tribune.

Pharmacists.

ASSISTANT OR EXP. APPRENTICE—Must be Polish or Bohemian speaking. L. C. KWITEK, 1500 W. 18th. Canal 0009.

PHARMACIST—REG.; 5 TO 7 P. M.; NORTH Side; ref. Address M 127, Tribune.

Farm and Garden Help.

GARDENER—FOR GREEN HOUSE AND grounds in Winnetka; some driving; liv quarters if perm.; write fully giving ref. sal. expected and phone number. Address E F 189, Tribune.

GARDENER—LAKE FOREST; SMALL ESTate; year round job for right man; must be thoroughly experienced; good worker; ref. Address M 101, Tribune.

Salesmen, Solicitors, Etc.

ADVERTISING SALESMEN — EXPERIenced, to sell litho cutouts, window displays, cut-in signs, novelties, etc. Advantageous manufacturing facilities, especially small runs. Strictly commission basis. Ref. req. Address E P 46 Tribune.

WANTED—MALE HELP.
Salesmen, Solicitors, Etc.
A BIG MAN MENTALLY.

A prominent Illinois corporation, whose operations are international in their scope, has grown so rapidly for the past two years that it has become necessary for us to promote a large number of star salesmen to executive positions.

Our auditor's statements prove that our business increased 1,000% in 1927 over the year 1926. This is taking into consideration the fact that we have been successfully operating for a number of years previous to this.

We have inserted ads from time to time because we have created entirely new departments in our organization and it became necessary to build up a sales staff in each one of these new departments. An analysis of our growth proves that whatever we may be selling is saleable, and that the men connected with our organization are making some real money. One of the best rated business analysts in the United States has recently entered the field as our competitor, because he realizes the importance and future of the business in which we are engaged.

We have recently promoted six men to positions which pay them an income equivalent to the average bank president's salary. We have recently created four positions in our organization which are at present unfilled and the remuneration which these positions will pay is large enough to attract the best selling minds in the United States.

We are fortunate in having a number of men with us, at the present time, who are nationally known as sales experts. The training that such a man receives in our organization automatically causes a man to be worth more to himself, from an earning standpoint than he has been before.

We are not so much interested in salesmen as we are in men of an executive caliber. Our growth has been so phenomenal that our executive staff has not developed in keeping with our sales staff and we have a number of openings for exceptional men to spend a short period of time learning our business and then step into a bigger position.

We have approximately 400 men operating on our sales staff. Many of these men earn as high as $300 to $500 per week.

We are in a business that is nationally known and recognized as being 100% fundamental. We are in a business to stop loses and increase profits and sales in other businesses. We do this in a manner that is universally recognized and adopted by the controlling heads of the largest business enterprises. Our list of clients looks like a list of "Who's Who" in American industry. A connection with us means an unusual opportunity for an unusual man. There is no hocus-pocus attached to our business; we make no promises that we do not fulfill. We treat our men as associates and give them every opportunity to function in any capacity in which they are capable of functioning. We recognize ability, reward ability. We deal only in applied fundamental principles; we do not theorize. We have many thousands of clients who have been on our books for a number of years.

Many of our territories are worth $2,500 to $10,000 per year on repeat business alone. This enables us to select our men very carefully before we give them gratis this amount of commissions on previously worked up business.

We are not interested unless you have previously earned $6,000 per year, or better; unless you can make contact with big men and talk them on a basis of equality; unless you have a record of honesty and integrity; unless you are between the ages of 30 and 45. Please do not waste our time or yours unless you have the above qualifications.

You may know us personally and give an appointment and should you be able to interest us, over the phone, we will give you a personal interview.
J. L. BARCLAY, Superior 0835 or Address L A 280, Tribune.

A MAN OF EXCEPTIONAL MENTALITY

A manufacturer, rated AAA1, operating in a specialty, has an opening for a man of successful selling experience. Prefer one who has met and sold chief executives, although in the final analysis personality will be the determining factor.

We are not so much interested in a salesman as we are in a man with potential executive ability—one who can learn our business and then qualify to direct others. For such a man there is a brilliant future.

This is not stocks, bonds, real estate, insurance, or books—nor is it a position.

Do not investigate unless you feel confident that your services are worth $8,000 per year or more.

We can use a man immediately in each of the following territories: Kansas City, Omaha, Milwaukee, and one for Chicago.

We will grant you a personal interview if you are able to interest us over the telephone. Phone Mr. C. Below on Monday for appointment. Randolph 4745 or, if you prefer, address J L 258, Tribune.

AAA

WHY LOSE MORE TIME?

Facts speak louder than words.

Drifting has not paid any one anything in the selling field.

Well located properties.

All improvements in and paid for.

Rapid transportation.

Advertising.

Co-operation.

Unusual financial arrangements.

These are the things that a salesman needs. Why lose more time?

See me today before 8 o'clock
HEAD OF THE SUBDIVISION SALES DEPT.
KRENN & DATO, INC.,
1009 N. State-st.

A SALESMAN

of good personality, with selling record, to fill vacancy of one that earned over $7,500 last year; give full particulars in first letter; one living on South Side preferred. Address M K 205, Tribune.

A1 AMBITIOUS SALESMAN.

Chgo. Mfg. Co. has opening for a real high grade salesman who knows the resale work. has sold home appliances and owns auto. Man wanted for Chicago, Oak Park, and Highland Park. We have plenty leading local dealers and the best proposition in the home appliance fields. To the men picked will be paid a good salary, plus bonus and commission. For full details write stating your experience and choice of territory. Also give phone number. Address M G 168, Tribune.

A LARGE

bank located in the heart of Chicago's financial district requires the services of 2 high grade salesmen for special service work. Men with 5 years' experience preferred. Those selected for this work must be able to give successful sales records, furnish bond and first class references. This work will be permanent and income first year approximately $5,000. Interview by appointment only. Call State 7744 and ask for sales manager.

A N. Y. STOCK EXCHANGE

and bond experience is essential for the unusual man we seek, to affiliate with the largest and only financial service operating coast to coast private wire, headed by the founder of America's largest financial publication, to sell fast telegraphic advisory services. Contacts are by appointment only. A big job with commissions plus renewals to satisfy a big man. Write particulars in confidence. Address S M 92, Tribune.

A SURPRISE.

Are you a salesman? Could you sell close-in property lots 50x150 for $700 to $1,300, with the best building plan in Chicago? A bank, School and College now on property. Best transportation. This is without question the best proposition in Chicago for 1928. Let's talk it over today. MR. HOBBS, 160 N. La Salle-st., Room 522.

A HUNDRED AND NINETY-TWO

inquiries in my desk left over this week. Average commission $87 an inquiry; not enough salesmen. Thousands of dollars in your pocket; no limit to your earnings. 5 minutes will convince you. Mr. Peterson, Suite 612, 32 W. Randolph-st.

A LIVE SALESMAN

with car to work on commission in real estate office.
GEORGE C. BOUR & CO.,
2010 E. 71st-st. Midway 0877.

A CLUB SALESMAN.

Must have wide experience; be familiar with the West Side; preferably one that can combine both telephone and outside work. Very good remuneration. Apply 2d floor, 2216 W. Roosevelt-rd.

WANTED—MALE HELP.
Salesmen, Solicitors, Etc.
AAAA
STRAIGHT FROM THE SHOULDER.

I know what it means to be hunting a job—to follow up ads all day long—to listen to a lot of high sounding talk. I have been through all this myself.

What you want is facts—a definite proposition. To be successful three things are necessary:

(a) The salesman must be right.
(b) The thing to be sold must be right.
(c) The house back of them must be right.

I can prove it to any one who is willing to make money and is of the right mental attitude towards Chicago's real estate and Chicago's future. A talk with me today will open up a way for you to great financial returns. That is just what I have to offer—an opportunity to connect and get going on the best selling proposition in Chicago with the finest organization in the city. No ifs or Ands about it. Come in, hear my story, and judge for yourself. No drifters, loafers, or advance artists need apply.
SEE MR. WM. P. WILLIAMS,
SHERMAN HOTEL,
9 A. M. TO 2:30 P. M.

AAAAA
WOULD YOU LIKE TO BECOME SUCCESSFUL IN OUR LINE?

Are you willing to pay the price for success? We have an opening for three energetic men; men who are reliable, who have personality, perseverance, and men who are willing to follow our instructions. We have the finest close-in subdivision property with improvements in and paid for to be had in the city of Chicago, and there is a demand for this kind of property. The men we select are sure of becoming successful with the co-operation that they will receive from this house. See Director of Sales, Room 870 First Natl. Bank Bldg.

THE WM. H. BRITIGAN REALTY ASSOCIATION.

A—A—A
Real Estate Salespeople!
Divisional Managers!

Private owner will pay you 35% commission and give you exclusive selling contract on 60 acre tract, close-in property; good transportation, underground improvements, etc. Will assist you financially if you are an organizer.

Interview granted upon written request. Address M L 410, Tribune.

A SALESMAN

to call on florists, restaurants, meat markets, etc., selling FRIGIDAIRE Electric Refrigeration, a product of
GENERAL MOTORS CORPORATION.

Prefer men who have sold equipment such as cash registers, slicing machines, refrigerators. Drawing account against commission. Permanent position. Mr. Huebner, 445 E. Erie-st.

A1 SALESMAN.

Do you know salesmanship and its responsibilities? If so we solicit your answer to this advertisement; if not, don't waste your time. Old established plumbing specialty company has Chicago and suburban territory open. Business is established. Strictly commission basis with drawing account. You must be between 30 and 40 years of age, able to furnish surety bond and first class sales references. Permanent. Give full particulars in first letter, strictly confidential. Box 17, Station L, New York City.

A SALESMAN

for company established 25 years and the leader in its field, to sell nationally known product to established dealers. Must be willing to travel. Give entire experience, references, territory covered, salary expected, when available. Address S M 549, Tribune.

A FAST SELLER.

In the last 3 weeks we sold a $150,000 syndicate on the northwest side, along with our other property sales. Easy deal to sell $100 down payments. We are now opening another syndicate and can use men who are accustomed to making big money. We back you up with a newspaper campaign for the next 40 weeks, starting today. Also radio broadcasting. We have more leads than we can handle. Every assistance to right man.
JENNINGS & GAHAGAN
REALTY CORPORATION,
SUITE 415. 77 W. WASHINGTON.

A CO-OPERATIVE APARTMENT SALESMAN.

A man of good ability and experienced in the sale of the higher priced apartments. The property is well located on the park and numbers among its tenant owners some well known Chicago names. Call Lincoln 8632 for appointment.

A NEW DEAL.

Every preparation has been made to assure your success. From coast to coast, from border to border, if you must—but, if you will call at room 903 Tower Bldg., you will find the HOT SPOT of Chicago.

A GOOD OPPORTUNITY.

Salesman with car for North Side territory with automotive exp., to appoint dealers for an automotive necessity which is the safety razor blade business of the automotive industry. Jay Mfg.

WANTED—MALE HELP.
Salesmen, Solicitors, Etc.

COAL.

2 experienced salesmen for north and northwest side, to sell steam and domestic coal; only those that can produce need apply; liberal commission or salary. Address N A 52, Tribune.

COAL SALESMEN

in established territory by large North Side coal firm; good opportunity for young men not afraid to work; give experience, references. Address M C 581, Tribune.

COAL SALESMEN—RETAIL WITH ESTABLISHED clientele: will pay large comm. to first-class. Apply 1183 Bankers Bldg.

COFFEE SALESMEN.

Substantial drawing account, at plus percentage basis for experienced coffee salesmen having a following with the grocery and restaurant trade in Chicago and country territories. This is an opportunity to make a permanent connection with one of Chicago's oldest coffee roasters and importers. Address N H 302, Tribune.

COFFEE SALESMAN

Selling coffee to groc. and small jobbers. Write to Mich. Coffeeteer we offer est. trade, liberal drawing acct. and comm. Bix earnings assured. Address M J 485, Tribune.

COMMERCIAL LEASING.

Old reliable real estate firm has opening for experienced rent broker. Knowledge of N. Michigan-av. section desirable, but not essential. Give full particulars. Address K L 392, Tribune.

Construction Salesmen.

Three, exp. only; new money making plan; not comm. Address N 437, Tribune.

Contribution Solicitors.

Permanent; highly remunerative. Apply Room 1100, 210 S. Clark.

DISTRICT MANAGERS — ST. LOUIS AND OMAHA TERRITORIES—Permanent connection with internationally known, well rated, firmly established, manufacturer. Products extensively used by manufacturers and retailers; continued repeat orders. Liberal earnings, straight commission. Territory now producing. If you possess proven sales ability and acquaintance with food manufacturers communicate immediately. Eastern representative will be available in week or ten days. Address N A 54, Tribune.

DISTRICT MANAGERS—SALESMEN. WE have some nearby territory not yet assigned for the sale of our specialty roof cleaning direct to consumer; qualifications: 35 years old, car owner, some sales experience. The American Oil & Paint Co., 5005 Euclid-av., Cleveland, Ohio.

DEUTSCHER.

A German, to sell to Germans. Address J C 1, 260, Tribune.

DIRECT SALESMEN—WRITE TODAY FOR prices on ALAMAR PLAQUES, the coming fad, Washington, Lincoln, Roosevelt now ready. "ALAMAR," Box 256, Marion, Ind.

DISTRICT AGENT AND SALESMAN FOR monthly health and accident insurance; broad policies; real opportunity for hustler. Detroit Casualty Co., Bankers Bldg., Detroit, Mich.

DRAPERY SALESMEN.

Calling on department stores throughout country, excepting Chicago, to handle on side lowest priced line of valances, tabe scarfs and bench pads. Must have well established clientele. Liberal commission. Address N A 64, Tribune.

DRESS SALESMAN.

to carry our line of party dresses. Mich. and Ind. territories. Liberal expenses. NOVELTY GARMENT CO., 232 S. Market.

EARN $10 DAILY.

Sell new line monogrammed social stationery and kindred lines. Big comm. paid daily. Part or full time. We deliver and collect. Exquisite sample book FREE. CAMBRIDGE PRESS, 22 W. Monroe-st.

EARN $20 A DAY.

Establish an income for life selling for $1 a year a $500 accident policy. See or write O. STONE, 11 La Salle, Chicago.

EASTERN MANUFACTURER REQUIRES representative salesman of highest type to call on high grade trade in Chicago and vicinity. We make a fine line of merchandise and require a man with a knowledge of the highest type. Address D F 43, Tribune.

ELECTRICAL SUPPLY SALESMAN — FOR good live wire; splendid opening; steady position for wide awake, active, exp. man. Mention age, exp., and salary expected. Address P 5, Tribune.

EXECUTIVE TIMBER.

I represent OLIVER SALINGER & CO. and will gladly explain the wonderful opportunity they offer you in the REAL ESTATE field. If you'll come in and see me personally during the forenoon.

THOS. E. GORDON
Suite 660, 31 S. Clark-st.

Five Hundred Prospects
Actually in Our Office
Last Week.

Thousands of dollars' worth of business quite literally without effort by our men. Sounds too good to be true, doesn't it? We'll prove every statement—but come early. We only need a few men. Mr. Schulz, 763, 330 S. Dearborn-st.

FOR
A
PERMANENT
CONNECTION
SELLING
SOUTH SIDE
REAL ESTATE
SEE MR. GLATT MORNINGS.

GLATT & PRICE,
8026 COTTAGE GROVE-AV.

GLAZING SALESMEN—LEADS FURNISHED daily. Commission. 2618 N. Cicero.

GREEK SALESMEN.

Can use 2 asst. salesmen who are in line for promotion to help me sell some of the most wonderful business propositions in Greek. This is the best deal in Chicago for Greek salesmen as it is backed up with a big spring program; a 6 week sales and closing campaign and radio broadcasting. Will give every assistance to right party. Mr. Paul, Room 713, 77 W. Washington.

GREEK

salesman or sales manager for subdivision on Southwest Side inside city limits. All improvements. Building now going up. Easy to sell. Have fine offer to make experienced man. Address L X 353, Tribune.

HARD HITTING
ADVERTISING SALESMEN.

Openings for several hard hitting advertising salesmen.

Our line of Syndicate Advertising Service are sold to newspapers throughout the United States. We have a national reputation of seventeen years.

Salesmen of calibre, between the ages of thirty and forty-five, who are willing to prove themselves diligent, we will place in exclusive territory, where they can earn up to $10,000 per year.

We are seeking those salesmen who are open for permanent connection.

For appointment phone Superior 1966. Ask for Mr. Grace.

HELP! HELP! HELP!

We want auto salesmen who can produce. Gardner is in Minneapolis; no sales resistance. More prospects than we can handle. MICHIGAN-AV GARDNER SALES, 2526 S. Michigan. Calumet 0065. Ask for Mr. Gardner.

HUSTLER TO SELL HIGH
grade, prominent line of
lamps to local stores. Write
fully. Colonial Premier Co.,
225 W. Ohio-st.

INDUSTRIAL
SALESMAN

Required by paint manufacturer with long established national prestige to promote sales direct to the industrial and railroad trade in this region. Unusual ability, knowledge of problems, and situations to be met in these fields are desired qualifications. Salary and expense. Give credentials and full information in first letter. Address confidentially, D E 42 Tribune.

INTERIOR DECORATING

salesman, high class, by old established firm of 40 years' standing; competent to plan furnishings, etc., for any type job. Excellent opportunity for man able to interest and close worth while contracts. Give references, state age, experience and references. Address N E 6, Tribune.

INVESTIGATE AT ONCE.

If you are wondering where to go or what to do maybe you would be interested in making a connection that furnishes you DAILY not less than two five-dollar bills and leads asking for additional information regarding our property. All improvements, including paved streets, nine houses already and more. We spend approximately $100 a week on each salesman. If you qualify we will do the same for you. This is the set-up you have been seeking. Investigate today and satisfy yourself.

F. R. WETSEL,
Rm. 1750, 332 S. Michigan-av.

Italian Speaking Men

by large concern. Must be ambitious, between 30 and 50 years of age. Salary to those who qualify. Apply in person to A. Carello, 10 a. m. to 7 p. m., Room 507, 69 W. Washington-st.

LIFE INSURANCE MEN!

If you are not selling as much insurance as you should—if you are not making as much money as you should selling insurance in the old fashioned way—come to see me and I will show you the fastest one call method of selling insurance in the world. Any day before 2 p. m., Room 631 Illinois Merchants Bank Building.

WANTED—MALE HELP.
Salesmen, Solicitors, Etc.

JEWISH LIFE INSURANCE

Man Wanted—For Assistant Manager to General Agent New York company. Give name, address, phone number for appointment. Address S M 553, Tribune.

JUNIOR SALESMEN.

Part or full time men; something new; accepted applicants given free training; not insurance, real estate nor correspondence school; interviews confidential; state age, experience and phone number in letter. Address N 426, Tribune.

LIFE INSURANCE MEN,
ATTENTION!

A legal reserve company with very low non-participating rates wants a supervisor for Illinois; who can locate, work with, train and make producers of agents and get results for the company; inquiry invited from men outside of Chicago, as work will be out in the state. Salary and traveling expenses. Give phone and full particulars concerning yourself. Address N 533 Tribune.

LUMBER SALESMAN — EXP.; ONE WHO can figure estimates on buildings, from inclosures, etc. Must have reference. Call between 10-12 a. m. RISSMAN LUMBER & SUPPLY CO., 3580 Milwaukee-av.

MAN WITH CAR.

Must know city. Good salary and commission. Apply Mr. Outman, Room 510, 209 W. Jackson-blvd.

MAN — RESIDENT; PREFERABLY ONE with showroom in Chicago, to handle strong popular priced line of fancy cushions. Territory—City of Chicago and middle west. Now open. Splendid income possibilities. Commission basis. Address Sales Manager, D C 11, Tribune.

MAN—YOUNG, 35 TO 40 YEARS OLD; EXecutive ability and salesmanship; acquaintanceship with architects and contractors beneficial. Address N A 66, Tribune.

MAN — LARGE NATIONAL COMPANY wants salesman for building materials. One familiar with plastering trade in Chicago preferred. Address M B 391, Tribune.

MAN—TO SELL MEMBERSHIPS IN COUNtry club. Fletcher, 143 N. Wabash.

MANAGERS, WASHING MACHINE SALESmen. Experienced in selling and demonstrating the Savage preferred. Address M J 489, Tribune.

MAYTAG SALES ORG.

at 2 o'clock today, Sunday, we will interview men who are now employed as salesmen, but desire to better themselves. Biggest advertising campaign in Maytag history is now on and you have the opportunity of getting in the big money. Unlimited opportunities for quick promotion by your ability to produce. Six hours' daily work should produce $75 minimum. Only 4 will be given an interview. Be at the Maytag showroom, 1216, 133 W. Washington-st.

RENTAL MAN—HIGH GRADE, FOR LARGE real estate office; must have initiative and ability to lease stores to high grade tenants; fine opportunity; state age, sal., exp. Address P 5, Tribune.

REPRESENTATIVE

for nationally known educational institution. Dignified, profitable work. Must have sales experience. Want man to demonstrate our institution instead of merely soliciting good salesmanship. 505 Lyon & Healy Bldg.

REPRESENTATIVE FOR CHICAGO AND one of the Illinois, Iowa, Wisconsin carry large New York manufacturers' line women's, men's children's boudoir, house slippers. Attractive commission basis. Address D L 46, Tribune.

ROOFING SALESMEN, 20.

See our 1928 proposition; experience pref. but not necessary. Phone Commodore 0800. Eves. and Sun. phone Fullman 9233.

SALES MANAGER
AND
BOND SALESMAN
FOR
INDIANA.

An established First Mortgage Real Estate Bond House of Chicago seeks a capable sales manager of a number of high class salesmen to represent us in the State of Indiana. Experience preferred but not essential, as preliminary training will be given each applicant who qualifies. Applicants to qualify must have a fair education and come well recommended. Write us in detail about yourself.

ROBERT S. STRAUSS & CO.
105 WEST MONROE-ST.
CHICAGO, ILLINOIS.

SALES MANAGER—WORK CLOTHING.

We manufacture a complete line of Trousers, Breeches, and Work Suits. Hunting Clothing, and Flannel Shirts.

We require a man to appoint and direct activities of salesmen in the retail trade. Must be experienced in a similar position with a representative concern and capable of assuming full responsibility.

Reply in confidence, giving past ten years' experience and present connection.

SIGMUND EISNER CO.,
RED BANK, NEW JERSEY.

SALES MANAGER.

A group of prominent residents in a community close to Chicago have purchased and divided a large tract of land which they desire to sell in small estates of from 5 to 10 acres. Highly restricted in every way. We need the services of a man who can manage the sale of this entire project and dispose of the land to people meeting the general qualifications. We offer a liberal commission contract. State qualifications fully in applying for interview. Address S G 370, Tribune.

SALES DISTRIBUTORS — FOR ILLINOIS and other states. Marvelous patented invention seals 3,000 envelopes hourly! Retails $4.50 only. Every office prospect 1 to 100. Equals work expensive power machines. Guaranteed five years. New Jersey Co. is using several hundred. Mass. state and more than 20 large cities now using sealers in quantities. Profits large for distributor and his salesmen. Exclusive territory. Write or wire quick for free trial offer. Rede, 3117 Winthrop Bldg., Boston.

SALES ENGINEER.

Young man, engineer or with conveyor belt installation experience, to call on conveyor equipment manufacturers and others for old established belting factory; write, giving age, experience, education, references, salary desired. Address D L 23, Tribune.

SALESMAN—$5-$15 DAY EXTRA. CITY road; show pocket samples to take orders. Necessity every bus. Rm. 1522, 330 S. Wells.

WANTED—MALE HELP.
Salesmen, Solicitors, Etc.

PRINTING SALESMAN

with following in the best grade color, halftone and job work. We have our own art and service department. Will pay high salary to experienced man. Address M F 427, Tribune.

PRINTING SALESMAN,

familiar with small job work, for downtown shop; excellent oppty. for a hustler; fullest cooperation and liberal salary if you make good. Address M G 558, Tribune.

RADIO SALES WORK.

We have opening for a select crew of men for full and part time. Radio work. An entirely different proposition in the most interesting business in the world. No experience necessary. Interviews Monday and Tuesday only. E. F. CARR & SON, 850 E. 63d-st.

RADIO SALESMEN.

Men with sales ability, to sell from leads and telephone canvass; drawing account if you produce; no part time men need apply. Call Monday after 9:30 a. m. Mr. Strauss. KINGS RADIO CO., 809 E. 79th-st.

RAZOR SHARPENER SALESMEN, ATTENtion—If you have ever sold sharpeners you can make a fortune with SuperKeen, the sensational magnetic blade sharpener. New. Absolutely different. Wildfire demand. Write quick. The SuperKeen Sales Co., 189 W. Madison-st., Chicago.

REAL ESTATE
DIVISION MANAGERS,
SALESMEN.

We will help you to make big sales in 1928. Our property is located on the West Side, close in, along fast electric r. r. transportation. Established schools and churches, underground improvement, telephone, electric light, and gas. No residence lots less than 50 feet wide.

Additional sales units are now forming under the competent leadership of "Daddy" Hobbs. He's the best and most favorably known sales director in Chicago.

It is said he is lucky, but the truth is that his wonderful co-operation makes his men lucky. Constant attention to business. Inspirational daily and weekly talks keep this organization functioning at top speed.

Salesmen! You can make sales with Daddy Hobbs.

Sales Managers! It is easy to build up and maintain a competent, hardhitting force under Daddy Hobbs. With us you are giving your clients a square deal by selling property priced right.

Daddy Hobbs wants to meet you to tell you about his plan, his property, his commissions, and co-operation. Come this morning; it costs you nothing to talk it over. Ask for Daddy Hobbs. Sales Director ANTON VEDLEY & CO., Rm. 522, 160 N. La Salle-st.

REAL ESTATE
SALESMEN.

Isn't this a push-over compared with your present proposition?

79th-st.—2 miles inside Chicago city limits—near great industrial center—good transportation—all improvements—development guaranteed in sales contract—restricted to apartment and two story buildings—all homes will be 3 story business building just completed—contracts let for 95 others—apartment site as low as $40 per ft.—plenty of leads and co-operation—a reliable and favorably known firm to back you up.

If you would like to get lined up with a deal like that see J. L. Bircher, 2101 Straus Bldg., Michigan at Jackson.

QUALKINBUSH & ABNEY, INC.

REAL ESTATE
SALES EXECUTIVES.

I want a man to take over an organization of 60 men. Must have experience required: position worth $20,000 per year. Submit your qualifications to Mr. Cunningham, Room 906, 134 N. La Salle-st.

REAL ESTATE SALESMAN.

Have opening in our N. side office for experienced salesman who is willing and capable of following up leads. We will give best of co-operation, sales service, and advertising. See Mr. Johnson Monday between 9:30 and 10 a. m.

FIRST REALTY COMPANY,
2135 Howard-st. Bri. 3600

REAL ESTATE LOAN

SOLICITOR, whole or part time; leads furnished. Reply stating age, experience, references, and salary expected. Opportunity. Address O L 298, Tribune.

REAL ESTATE AGENT—IN DIFFERENT cities we have exclusive selling rights of wonderful private owned Northern Wis. estates with modern bldgs. and 4,400 ft. land lake frontage on St. Trunk highways. Address D C 23, Tribune.

REAL ESTATE BROKERS.

Est. loop firm has opening for two brokers or exp. salesmen. We specialize in exchanges. PRAIRIE STATES INV. CO., 30 N. La Salle.

REGARDEZ.

We want a few more high grade men who can close their sales for a new proposition in Chicago. Unusual opportunity. Unlimited business; churches and organizations. A proven seller elsewhere; no real estate, stocks, insurance or investments. Unlimited opportunities for quick promotion by your ability to produce. Six hours' daily work should produce $75 minimum. Only 4 will be given an interview. Be at the Maytag showroom, 1216, 133 W. Washington-st.

RENTAL MAN—HIGH GRADE, FOR LARGE real estate office; must have initiative and ability to lease stores to high grade tenants; fine opportunity; state age, sal., exp. Address P 5, Tribune.

REPRESENTATIVE

for nationally known educational institution. Dignified, profitable work. Must have sales experience. Want man to demonstrate our institution instead of merely soliciting good salesmanship. 505 Lyon & Healy Bldg.

REPRESENTATIVE FOR CHICAGO AND one of the Illinois, Iowa, Wisconsin carry large New York manufacturers' line women's, men's children's boudoir, house slippers. Attractive commission basis. Address D L 46, Tribune.

ROOFING SALESMEN, 20.

See our 1928 proposition; experience pref. but not necessary. Phone Commodore 0800. Eves. and Sun. phone Fullman 9233.

SALES MANAGER
AND
BOND SALESMAN
FOR
INDIANA.

An established First Mortgage Real Estate Bond House of Chicago seeks a capable sales manager of a number of high class salesmen to represent us in the State of Indiana. Experience preferred but not essential, as preliminary training will be given each applicant who qualifies. Applicants to qualify must have a fair education and come well recommended. Write us in detail about yourself.

ROBERT S. STRAUSS & CO.
105 WEST MONROE-ST.
CHICAGO, ILLINOIS.

SALES MANAGER—WORK CLOTHING.

We manufacture a complete line of Trousers, Breeches, and Work Suits. Hunting Clothing, and Flannel Shirts.

We require a man to appoint and direct activities of salesmen in the retail trade. Must be experienced in a similar position with a representative concern and capable of assuming full responsibility.

Reply in confidence, giving past ten years' experience and present connection.

SIGMUND EISNER CO.,
RED BANK, NEW JERSEY.

SALES MANAGER.

A group of prominent residents in a community close to Chicago have purchased and divided a large tract of land which they desire to sell in small estates of from 5 to 10 acres. Highly restricted in every way. We need the services of a man who can manage the sale of this entire project and dispose of the land to people meeting the general qualifications. We offer a liberal commission contract. State qualifications fully in applying for interview. Address S G 370, Tribune.

SALES DISTRIBUTORS — FOR ILLINOIS and other states. Marvelous patented invention seals 3,000 envelopes hourly! Retails $4.50 only. Every office prospect 1 to 100. Equals work expensive power machines. Guaranteed five years. New Jersey Co. is using several hundred. Mass. state and more than 20 large cities now using sealers in quantities. Profits large for distributor and his salesmen. Exclusive territory. Write or wire quick for free trial offer. Rede, 3117 Winthrop Bldg., Boston.

SALES ENGINEER.

Young man, engineer or with conveyor belt installation experience, to call on conveyor equipment manufacturers and others for old established belting factory; write, giving age, experience, education, references, salary desired. Address D L 23, Tribune.

SALESMAN—$5-$15 DAY EXTRA. CITY road; show pocket samples to take orders. Necessity every bus. Rm. 1522, 330 S. Wells.

WANTED—MALE HELP.
Salesmen, Solicitors, Etc.

SALESMEN.
PAY DAY EVERY WEEK.

TRANSPORTATION BANK
OF CHICAGO.

No. 4837 Chicago, Ill., Feb. 3, 1928
Pay to the Order of.....H. Rosenbaum, Chicago.....$361.00
Three Hundred Sixty-one & No/100 .....Dollars
E. Nilson Special
E. NILSON
Dedue. Amount. tions. Net.
Com. No. A8960-A8905-A21647-A21587 @ $16.25 $65.00 .....
Com. No. A21582-A8901-A21649-21583 @ $14.00 56.00 .....
Com. No. A8232-A21930-A8904-A8959 @ $14.00 56.00 .....
Com. No. A8903-A21280-A21277-A21200 @ $14.00 56.00 .....
Com. No. A18996 14.00 .....
Com. No. A21650-A21753 @ $15.00 30.00 .....
Bal. No. A3471 0.00 .....
Bonus 11 sales 1/28—No. A8960 - 21647-21649-21587-A21650-A8894-A21753-A8903-21280-21277-8950 45.00 .....
Bonus 11 sales 2/28—No. A8905-21582-8901-21583-A21930-21929-21928-21581 30.00 .....$361.00

This is a copy of nineteen year old H. Rosenbaum's Saturday check. Do you want to join an organization where earnings like this are quick promotion are possible? If so, call for personal interview, between 9 and 12, Room 384 McJunkin Bldg., 4554 Broadway.

SALESMAN WANTED.

Machinery manufacturer has few openings for young, experienced salesmen of unquestionable character, who want permanent connection with future dependent upon ability to produce. No place for shifters. Only men with records that will stand strict investigation will be considered. Our course of training required prior to final factory training makes previous experience in our line unnecessary. Compensation plan that pays in proportion to results. Give age and full particulars in first letter. Address D L 3, Tribune.

SALESMEN, ATTENTION.

If you are a skilled salesman, qualified for promotion to an executive position, read our advertisement on financial page of today's Tribune. Wm. H. Rankin Co.

SALESMEN—NEW FAST SELLING SIDE LINE FOR MEN COVERING PAINT, HDWE., AND DEPT. STORE TRADE.

Attractive proposition now ready on leading line of Paints, Varnishes and Enamels. Paint Specialties, etc. Already favorably known through dealer and consumer advertising. Sales average unusually high. Steady repeaters. Liberal commissions. Right man should make $75 or better per week. Come in and see us this morning; it costs you nothing to talk it over. Ask for Daddy Hobbs. Sales Director ANTON VEDLEY & CO., Rm. 522, 160 N. La Salle-st.

REAL ESTATE
SALESMEN.

Isn't this a push-over compared with your present proposition?

79th-st.—2 miles inside Chicago city limits—near great industrial center—good transportation—all improvements—development guaranteed in sales contract—restricted to apartment and two story buildings—all homes will be 3 story business building just completed—contracts let for 95 others—apartment site as low as $40 per ft.—plenty of leads and co-operation—a reliable and favorably known firm to back you up.

If you would like to get lined up with a deal like that see J. L. Bircher, 2101 Straus Bldg., Michigan at Jackson.

QUALKINBUSH & ABNEY, INC.

REAL ESTATE
SALES EXECUTIVES.

I want a man to take over an organization of 60 men. Must have experience required: position worth $20,000 per year. Submit your qualifications to Mr. Cunningham, Room 906, 134 N. La Salle-st.

REAL ESTATE SALESMAN.

Have opening in our N. side office for experienced salesman who is willing and capable of following up leads. We will give best of co-operation, sales service, and advertising. See Mr. Johnson Monday between 9:30 and 10 a. m.

FIRST REALTY COMPANY,
2135 Howard-st. Bri. 3600

REAL ESTATE LOAN

SOLICITOR, whole or part time; leads furnished. Reply stating age, experience, references, and salary expected. Opportunity. Address O L 298, Tribune.

REAL ESTATE AGENT—IN DIFFERENT cities we have exclusive selling rights of wonderful private owned Northern Wis. estates with modern bldgs. and 4,400 ft. land lake frontage on St. Trunk highways. Address D C 23, Tribune.

REAL ESTATE BROKERS.

Est. loop firm has opening for two brokers or exp. salesmen. We specialize in exchanges. PRAIRIE STATES INV. CO., 30 N. La Salle.

REGARDEZ.

We want a few more high grade men who can close their sales for a new proposition in Chicago. Unusual opportunity. Unlimited business; churches and organizations. A proven seller elsewhere; no real estate, stocks, insurance or investments. Unlimited opportunities for quick promotion by your ability to produce. Six hours' daily work should produce $75 minimum. Only 4 will be given an interview. Be at the Maytag showroom, 1216, 133 W. Washington-st.

RENTAL MAN—HIGH GRADE, FOR LARGE real estate office; must have initiative and ability to lease stores to high grade tenants; fine opportunity; state age, sal., exp. Address P 5, Tribune.

REPRESENTATIVE

for nationally known educational institution. Dignified, profitable work. Must have sales experience. Want man to demonstrate our institution instead of merely soliciting good salesmanship. 505 Lyon & Healy Bldg.

REPRESENTATIVE FOR CHICAGO AND one of the Illinois, Iowa, Wisconsin carry large New York manufacturers' line women's, men's children's boudoir, house slippers. Attractive commission basis. Address D L 46, Tribune.

ROOFING SALESMEN, 20.

See our 1928 proposition; experience pref. but not necessary. Phone Commodore 0800. Eves. and Sun. phone Fullman 9233.

SALESMEN—NEW FAST SELLING SIDE LINE FOR MEN COVERING PAINT, HDWE., AND DEPT. STORE TRADE.

Attractive proposition now ready on leading line of Paints, Varnishes and Enamels. Paint Specialties, etc. Already favorably known through dealer and consumer advertising. Sales average unusually high. Steady repeaters. Liberal commissions. Right man should make $75 or better per week. Come in and see us this morning; it costs you nothing to talk it over. Ask for Daddy Hobbs. Sales Director LEWIS & FREEMAN, 5320 St. Clair, Cleveland, O.

SALESMEN

to distribute the only and original nonclamping type gravity feed electric meat slicer; most sales against consistent effort. Required: Automobile. Thorough training given. Those accustomed to earning $5,000 and up please write, stating age, experience, and references.

GLOBE SLICING MACHINE CO.,
56 E. Chicago-av.

SALESMAN.

One of the largest direct advertising concerns in Chicago wants another man who can interest major executives in direct mail business and get signed retainer contracts. Energetic, honest and highly capable; state salary; permanent position with 3 story building just completed—contracts let for 95 others—apartment site as low as $40 per ft.—plenty of leads and co-operation—a reliable and favorably known firm to back you up.

If you would like to get lined up with a deal like that see J. L. Bircher, 2101 Straus Bldg., Michigan at Jackson.

QUALKINBUSH & ABNEY, INC.

SALESMAN

to handle exclusive South Side district selling high priced domestic specialty. Must be acquainted with steamfitters, plumbers, and contractors. Permanent position, with liberal salary and commission. Well established company and high grade product. Give full details in reply. Box 387, Tribune.

SALESMAN—THOROUGHLY EXPERIENCED for Chicago; one with a following among decorators, architects and painters preferred; must be able to furnish A1 reference. Call Mr. Cowan at the Sherman Saturday and Sunday, 10 a. m. to 4 p. m.

SALESMAN—JUST OUT—JACK SPRAT electric sandwich machine; sells $18.50; demonstrates at $5.50; 3 to 5 orders every town waiting. Leonard E. Dickerson, Dept. 3-J, Springfield, Mo.

SALESMEN — CARD CASE FREE to customers; big commissions daily; selling quality business printed stationery; lowest prices; service; salesman outfit free. ARROW PRESS, Minneapolis, Minn.

SALESMEN—CLOTHING: FASTEST SELLing line today. Suit or topcoat, $15; commission $4.50 each. Extra $25.50 bonus; commission $6. UNION TAILORING CO., Denver, Colo.

SALESMAN—ACQUAINTED WITH ARCHItects, to represent a firm doing modeling, sculpture, wood carving and fine ornamental work. Permanent position. Call 9 to 10 a. m. Monday morning. MR. ABBOTT, 5473 Kimbark-av.

SALESMEN—TO CALL ON GIFT SHOPS, art stores; such a one to sell line for manufacturer. Must have car. Address M P 281, Tribune.

SALESMAN—COAL; RETAIL WITH ESTAB. trade or ice, acquaintance on N. or W. Side. Commission or salary basis. Exceptional opportunity for workers. Address M N 90, Tribune.

SALESMAN — EXPERIENCED CANNED foods who has good standing with wholesale trade. Opportunity with old established brokerage firm. Address S H 377, Tribune.

SALESMEN — COMMISSION BASIS: $10 article; easily sold; prospects furnished. $10 church-et., Evanston.

SALESMEN—SIDE LINE SPECIALTY MEN to sell auto clusters, banners and other flar specialties. Pan Flar Co., 308 Jackson, Chgo.

SALESMEN—GUARANTEED SALARY AND com. sell new specialty to retailers; enormous demand. Write Box 1029, Cedar Rapids, Ia.

SALESMEN—TO INTERVIEW AUTO FLEET owners. Can make $12,000 in 1928 if you qualify. Tues. 508 S. Dearborn. R. 1170.

SALESMAN — REPEATABLE MAN SELL GUAR. shrubs; exp'd. unnec.; weekly pay. Write BARRY NURSERY, Rochester, N. Y.

SALESMEN—TO SELL ARTISTIC PICTURE frames, all or part time; good prop. for a sideline. Arm. 4987 after 6 p. m.

SALESMEN—$6 COMM. SELLS FOR $15. New Electric Corn popper; terr. open. Eastern Elec. Co., 610 Terminal Bldg., Indianapolis.

SALESMEN—EXPERIENCED FOR NOVELty furniture. 1630 N. Leeler-av.

WANTED—MALE HELP.
Salesmen, Solicitors, Etc.

SALESMAN.

The 1928 expansion program of a substantial progressive manufacturer requires the addition of a number of men to qualify for well paying positions in their sales department.

Men without sales experience can qualify. Thorough training given, with competent supervision.

During the next six months at least sixteen branch offices will be opened in the Chicago territory. Promotions to branch office positions will be made from the ranks.

Our product is in constant demand. AN ABSOLUTE NECESSITY. Nothing on the market like it.

Call Superior 1989 for appointment or apply at 612 North Michigan-blvd., Suite 605.

SALESMEN.
QUIT WORKING RACKETS.

Work with clean, straightforward business organization. You can earn some real money and retain your self-respect. Our small but prosperous sales force swears by us—not at us. They are making money and making friends of their clients. You can do the same if you are of good character and think you can sell real estate. Full or part time. See J. L. Bircher, 2101 Straus Bldg., Michigan at Jackson.

QUALKINBUSH & ABNEY, INC.

SALESMEN.
DIVISION MANAGERS.
BEST DEAL IN TOWN.

Plenty of part time workers furnished. Come in and see me.

CHAS. H. NUDSON,
9th Floor 6 N. Michigan-av.

Frank A. Mulholland Co.

SALESMEN—MILLIONS OF DOLLARS HAVE been spent for advertising the whole world searched over to find something that cost less than $1 and could be brought to want by man, woman, girl and boy. "It is here at last, a beautiful fiber comb made in white, red, russet, olive, silver. No advertisement, costing 1 cent in 1,000 lots, over less in large quantities, can't sell it. 10 cent article. We protect on repeat orders. Liberal comm. paid salesmen. BROWN'S MILLS NOVELTY MFG. CO., 207-8-9 Washington Square Bldg., 7th and Chestnut-sts., Philadelphia, Pa.

SALESMAN — A HIGH GRADE EXPERIenced man with car, on salary basis. Good character, ambitious, and willing to travel. Sell business getting campaigns to executives and retailers on several national paying advertising specialties. Our sales force has been small but their earnings exceptionally high on each assignment. Sales manager will be in Chicago Monday and Tuesday. Write immediately complete data about your experience, references, etc. Address P 5, Tribune. Out of town address GEO. D. WANNER & CO., Dayton, Ohio.

SALESMEN—REAL ESTATE.

COULD YOU SELL IN UNITS OF
$500 EACH

property 2 blocks from a North Side elevated terminal station? No investment. Attractive liberal commission. If so, call Room 1524, 134 N. La Salle.

SALESMEN.

New ideas, cartoon advertising, $39-$78 a day in it for good man. For appointment phone Monday Sunnyside 6701, Mr. Teare. We will show you how.

SALESMEN.

Some real salesmen; regardless of your experience you can be successful with me; close co-operation; the best working facilities; financial assistance to right men. See Mr. Clark at

J. W. McCORMACK COMPANY,
Room 353, 100 W. Monroe-st.

SALESMEN—SIDE LINE: A NEW SPECIALty; appeals to all classes merchants, mfrs., and banks; small towns or cities; take orders immediately with big profits; write today and sales talk; big comms.; mailed same day orders rec.; no waits. C. L. Carroll Co., mfrs. 1151 Monadnock Bldg., Chicago. Ran. 0100.

SALESMAN—THE PEROLIN COMPANY OF America, manufacturers of internationally known industrial chemicals, has opening for salesman who has called on flour mills or wholesale grocers or both; drawing account against commission. Phone Yards 4191 for appointment.

SALESMEN—AMAZING OPPORTUNITY FOR experienced men. Commission basis; salesmen can earn $100 weekly or more. New, patented product; has universal appeal. Exclusive territory now available. Commission paid at time sale is made. Act quickly. ILLINOIS SALES CO., 900 W. Van Buren-st.

SALESMAN WANTED—EXCLUSIVE HOUSE making Bo-Sheen knitwear wants representative for city and vicinity on strictly commission basis; only one man will be given; large department stores and infants' wear buyers need apply. D. T., 20 Vesey-st., side door, New York City.

SALESMAN — CITY; ESTABLISHED MEchanical specialty, sold direct, for mailing and shipping rooms; specialties in hand and hardware stores. Attractive commission to hustling producer. Call Monday morning or write. References required. Mr. Lang, 1150 Monadnock Bldg.

SALESMEN—LARGEST BUILDER OF CO-operative apartments has opening for experienced co-operative salesmen. Splendid opportunity for men that can produce results. All negotiations strictly confidential. Address S H 107, Tribune.

SALESMEN — TO DEMONSTRATE AND sell nationally advertised and established electrical device to sodas, confectionaries, restaurants, hotels, hospitals, etc. Straight salary. State qualifications fully after giving phone number. Address M P 388, Tribune.

SALESMAN — OLD ESTABLISHED ART needlework firm desires salesman acquainted with department store and shop trade. Commission basis. No objections to side lines. Van Blankensteyn & Hennings, 15 W. 26th-st., New York City.

SALESMAN—TO HANDLE HIGH GRADE line spool cotton, preferably with following for department and retail dry goods stores; also jobbing trade in Chicago and vicinity. Write or call Beacon Buildon Co., 214 S. Franklin-st., Chicago.

SALESMAN—FOR CHICAGO AND NEARBY territory to handle high class line of Brand line of boys' and girls' play togs-blouses and sport suits. Must have established trade. Apply with reference to THE KRAMER KESTING CO., Baltimore, Md.

SALESMAN—FURNITURE, DECORATIVE—to represent large factory furniture manufacturers in Chicago and Milwaukee. One knowing trade preferred. Answers must contain fullest particulars as to past connections. Address D C 19, Tribune.

SALESMEN

on department and furniture stores, to handle a complete line of lamps and shades on commission basis. FINESTONE, 317 W. Monroe.

SALESMEN—INEXPERIENCED, TO SELL Willys-Knights and Whippets with a fine located dealer. See J. W. HINSACRE, Box Divers-ay.

SALESMAN — RES. CHICAGO, FOR ART needlework, main or side line. Also man west. Com. and bonus. PHOENIX, 100 W. 21st-st., New York City.

SALESMEN—POPCORN MACHINE SELLING experience required. Give record of experience in first letter. AMERICAN SPECIALTY PRODUCTS COMPANY, Rock Island, Ill.

SALESMAN — CAPABLE, WHO HAS SUCcessfully sold a high grade specialty; Chicago territory. Apply Posner Floor Machine Co., 1342 W. Washington-blvd.

SALESMEN—CAN EARN $50 TO $75 A week selling advertising fans. Selling season now on. Samples ready. Address D. CALENDAR COMPANY, CINCINNATI, OHIO.

SALESMEN — MARRIED, WE HAVE A sales plan which will net big returns for conscientious workers. Monday morning. MR. ABBOTT, 5473 Kimbark-av.

SALESMEN—TO CALL ON GIFT SHOPS, art stores; such a one to sell line for manufacturer. Must have car. Address M P 281, Tribune.

SALESMAN—COAL; RETAIL WITH ESTAB. trade or ice, acquaintance on N. or W. Side. Commission or salary basis. Exceptional opportunity for workers. Address M N 90, Tribune.

SALESMAN — EXPERIENCED CANNED foods who has good standing with wholesale trade. Opportunity with old established brokerage firm. Address S H 377, Tribune.

SALESMEN — COMMISSION BASIS: $10 article; easily sold; prospects furnished. $10 church-et., Evanston.

SALESMEN—SIDE LINE SPECIALTY MEN to sell auto clusters, banners and other flar specialties. Pan Flar Co., 308 Jackson, Chgo.

SALESMEN—GUARANTEED SALARY AND com. sell new specialty to retailers; enormous demand. Write Box 1029, Cedar Rapids, Ia.

SALESMEN—TO INTERVIEW AUTO FLEET owners. Can make $12,000 in 1928 if you qualify. Tues. 508 S. Dearborn. R. 1170.

SALESMAN — REPEATABLE MAN SELL GUAR. shrubs; exp'd. unnec.; weekly pay. Write BARRY NURSERY, Rochester, N. Y.

SALESMEN—TO SELL ARTISTIC PICTURE frames, all or part time; good prop. for a sideline. Arm. 4987 after 6 p. m.

SALESMEN—$6 COMM. SELLS FOR $15. New Electric Corn popper; terr. open. Eastern Elec. Co., 610 Terminal Bldg., Indianapolis.

SALESMEN—EXPERIENCED FOR NOVELty furniture. 1630 N. Leeler-av.

WANTED—MALE HELP.
Salesmen, Solicitors, Etc.

SALESMAN WANTED.

A LARGE MANUFACTURER OF NATIONAL REPUTATION has opening for experienced specialty salesman. The line consists of high grade profit making specialties sold to merchants on small down payments with long terms for balance.

Our business is greater today than ever before, and we have been established for 31 years. We are the largest firm of its kind in the world, are rated AAAI in both Dun and Bradstreet.

Commissions are advanced on receipts of orders, allowing our successful salesmen to earn from

WANTED—MALE HELP.

Agents.

AGENTS—I'LL PAY YOUR BILLS. GIVE you steady income for rest of your life. If you will take care of my business in your locality, full or spare time. You be my partner, make $15 a day. Side line Chrysler men I furnish; distribute teas, coffees, spice extracts, things people eat. I furnish everything—world's finest super sales outfit, containing 30 full sized packages. Low prices; big reward; business $25,000 guaranteed on quality. I go 50-50 with you. Get my amazing offer. C. W. VAN DE MARK, 117 Dunn-st., Dept. 1075, Cincinnati, O.

$25 DAILY—NEW MECHANICAL FIZ-ETTE. Carried vest pocket; fits all carbonated beverage bottles; squirts like siphon stream sparkling bubbles; keeps beverages from going flat. Waddell sells 3 dozen one day, operates cigar counters, men everywhere; office buildings, trains, lodges grab it; wild for bellboys; 3 minute sales; big profits. Write for sample. Anderson-Pitt, 100 Goodrich-pl., Kansas City, Mo.

AGENTS — TO CALL ON ESTABLISHED customers and solicit new, for 35 year old pioneer company with over 5,000,000 satisfied customers; complete line hosiery, underwear and Rayon lingerie for men, women, children; choice territories now open to all; spare time; no capital or experience needed; big profits, cash bonus, prize awards, rapid promotion. Write quick to World's Hosiery Mills Co., 120 Lake-st., Bay City, Mich.

AGENTS—CAN MAKE $250 WEEKLY FOLlowing our proven successful selling plan, as agents will never want. You can start by selling. Strictly first class every respect; just exactly right price to make big profits; selling experience unnecessary; backed by Philadelphia. Real $250 weekly proposition appointing sub-agents, agencies, individual sales. KELLY & HALPEN, Desk A1, Philadelphia, Pa.

SOMETHING NEW. JUST OUT. AMAZING sure-grip rubber jar wrench; housewives buy at sight; quickly easily opens, seals Mason jars, bottles, cans, screw tops of all kinds; vicelike grip gives 100% leverage; nothing like it; lightning fast seller; $60 weekly easy; also 47 other money making rubber specialties; direct from Rubber City; free outfit. Write quick. Kristee Mfg. Co., 30 Bar-st., Akron, Ohio.

BIG SELLER. JUST OUT. MINIATURE chest of drawers in beautiful leopard skin pattern, containing delightful perfume and exquisite face powder; every woman buys; also many other specialties in perfumes, toilet requisites, food products; quality unexcelled since 1870. Write quick for catalog and amazing sample offer. Abner Royce Co., 25 Royce Bldg., Cleveland, Ohio.

NO DULL TIMES SELLING FOOD—PEOPLE must eat. Federal distributors make big money—$3,000 yearly and up. No capital or experience needed; guaranteed sales; unsold goods may be returned. We furnish you with finest sample case, and FREE SAMPLES for customers. Repeat orders sure. Exclusive territory. Write now. FEDERAL PURE FOOD CO., 2303 Archer, Chco.

$75 WEEKLY. MAN OR WOMAN WANTED with ambition and industry, to distribute Rawleigh's Household Products to steady users. Several openings in Cicero and nearby towns. We train and help you so you can make up to $100 a week or more. No experience necessary. Pleasant, profitable, dignified work. Write today. W. T. Rawleigh Co., Dept. IL 1453, Freeport, Ill.

I PAY ONE DOLLAR FOR OLD HOT water bottles. That's where you make your fortune. My sensational HEALTH PROTECTOR is the greatest selling wonder in existence. Startling invention. Every home needs. Nobody can refuse. My unique plan guarantees success. Write for great surprise. PRES. LOBEL MFG. CO., 397-R, Middlebury, Mass.

$40 SUITS FOR $23.50!

All one price; union made of finest quality virgin wool. You don't have to know anything about selling clothing. We guarantee your success if you are honest and willing to work. Write at once. William C. Bartlett, 850 Adams, Dept. 828, Chicago.

AGENTS—EARN $500 TO $1,000 EVERY month selling Simons 21 jewel Strapless watches direct from factory on easy payments; saving of 50%. We paid over $1,000 to one agent in six months. In 22 hours' work one time another earned $225. Nationally advertised. We supply everything free. Studebaker Watch Co., Dept. A-1010, So. Bend, Ind.

AGENTS—EVERY TOWN AND CITY TO sell the Ingersoll Dollar Stropper for sharpening all makes safety razor blades; makes hundreds of shaves possible from one blade; manufactured by Robt. H. Ingersoll of dollar watch fame; big profits, quick sales; every man prospect; 3 minute sales; big profits. Write for sample. Anderson-Pitt, 100 Goodrich-pl., Kansas City, Mo.

AGENTS — TO CALL ON ESTABLISHED customers and solicit new, for 35 year old pioneer company with over 5,000,000 satisfied customers; complete line hosiery, underwear and Rayon lingerie for men, women, children; choice territories now open to all; spare time; no capital or experience needed; big profits, cash bonus, prize awards, rapid promotion. Write quick to World's Hosiery Mills Co., 120 Lake-st., Bay City, Mich.

AGENTS—CAN MAKE $250 WEEKLY FOLlowing our proven successful selling plan, as agents will never want. You can start by selling. Strictly first class every respect; just exactly right price to make big profits; selling experience unnecessary; backed by Philadelphia. Real $250 weekly proposition appointing sub-agents, agencies, individual sales. KELLY & HALPEN, Desk A1, Philadelphia, Pa.

SOMETHING NEW. JUST OUT. AMAZING sure-grip rubber jar wrench; housewives buy at sight; quickly easily opens, seals Mason jars, bottles, cans, screw tops of all kinds; vicelike grip gives 100% leverage; nothing like it; lightning fast seller; $60 weekly easy; also 47 other money making rubber specialties; direct from Rubber City; free outfit. Write quick. Kristee Mfg. Co., 30 Bar-st., Akron, Ohio.

BIG SELLER. JUST OUT. MINIATURE chest of drawers in beautiful leopard skin pattern, containing delightful perfume and exquisite face powder; every woman buys; also many other specialties in perfumes, toilet requisites, food products; quality unexcelled since 1870. Write quick for catalog and amazing sample offer. Abner Royce Co., 25 Royce Bldg., Cleveland, Ohio.

NO DULL TIMES SELLING FOOD—PEOPLE must eat. Federal distributors make big money—$3,000 yearly and up. No capital or experience needed; guaranteed sales; unsold goods may be returned. We furnish you with finest sample case, and FREE SAMPLES for customers. Repeat orders sure. Exclusive territory. Write now. FEDERAL PURE FOOD CO., 2303 Archer, Chco.

$75 WEEKLY. MAN OR WOMAN WANTED with ambition and industry, to distribute Rawleigh's Household Products to steady users. Several openings in Cicero and nearby towns. We train and help you so you can make up to $100 a week or more. No experience necessary. Pleasant, profitable, dignified work. Write today. W. T. Rawleigh Co., Dept. IL 1453, Freeport, Ill.

I PAY ONE DOLLAR FOR OLD HOT water bottles. That's where you make your fortune. My sensational HEALTH PROTECTOR is the greatest selling wonder in existence. Startling invention. Every home needs. Nobody can refuse. My unique plan guarantees success. Write for great surprise. PRES. LOBEL MFG. CO., 397-R, Middlebury, Mass.

$40 SUITS FOR $23.50!

All one price; union made of finest quality virgin wool. You don't have to know anything about selling clothing. We guarantee your success if you are honest and willing to work. Write at once. William C. Bartlett, 850 Adams, Dept. 828, Chicago.

AGENTS—EARN $500 TO $1,000 EVERY month selling Simons 21 jewel Strapless watches direct from factory on easy payments; saving of 50%. We paid over $1,000 to one agent in six months. In 22 hours' work one time another earned $225. Nationally advertised. We supply everything free. Studebaker Watch Co., Dept. A-1010, So. Bend, Ind.

AGENTS—EVERY TOWN AND CITY TO sell the Ingersoll Dollar Stropper for sharpening all makes safety razor blades; makes hundreds of shaves possible from one blade; manufactured by Robt. H. Ingersoll of dollar watch fame; big profits, quick sales; every man prospect; 3 minute sales; big profits. Write for sample. Anderson-Pitt, 100 Goodrich-pl., Kansas City, Mo.

Miscellaneous.

WANTED.

Russian, Polish, Ukranian speaking men. One of the largest companies of its kind in Chicago desires to engage the services of several intelligent men speaking any of the above languages, to work under the supervision of experts. Such men will be given efficient training at our expense. If you think you can qualify, and that you are the man for the position—if you are willing to work hard where your abilities will be recognized and well paid for, apply today only from 10 a. m. to 1 p. m. Department 8, Room 201, 168 N. Michigan-av.

WANTED—MALE HELP.

Agents.

BRING HOME THE BACON — SELLING Christy's Polishing Cloth. Polishes all metals in a jiffy. Easy to demonstrate. Everybody buys. Unusually handsome profits. Write for free sample. CHRISTY, INC., 5798 Broadway, Newark, New York.

ARN BIG MONEY; BENEFIT THOUsands. Sell wonderful new invention; makes auto driving safer; every one interested in this; sells at sight. Agents and distributors wanted. Real opp. Write quick! Burton Mfr. Co., 505 W. Canfield, Detroit, M.

A BUSINESS OF YOUR OWN — MAKING sparkling glass name and number plates, checkerboards, signs. Big book and sample FREE. E. PALMER, 331 Wooster, Ohio.

Miscellaneous.

WANTED.

Russian, Polish, Ukranian speaking men. One of the largest companies of its kind in Chicago desires to engage the services of several intelligent men speaking any of the above languages, to work under the supervision of experts. Such men will be given efficient training at our expense. If you think you can qualify, and that you are the man for the position—if you are willing to work hard where your abilities will be recognized and well paid for, apply today only from 10 a. m. to 1 p. m. Department 8, Room 201, 168 N. Michigan-av.

DO YOU SPEAK A FOREIGN LANGUAGE?

We need ambitious, foreign speaking men over 25 yrs. of age and with 2 yrs. or more exp. in Chicago for special work in our Foreign Dept. If you are the right kind of man, there is no limit to what you can earn. Quick promotion assured to those who qualify. Must furnish good ref. Office open until 8:30 p. m.

See MR. BUCHTRUP.
Room 348. 29 S. La Salle-st.

STREET CAR MOTORMEN AND CONDUCTORS.

Do you want to increase your earnings in your spare time? If so, come in and see me. I can show you a plan whereby you can get good returns on the spare time invested. Must be a resident of Chicago.

SEE MR. BUCHTRUP.
H. W. ELMORE & CO.
Room 504, 29 S. La Salle-st.
Hours 9 a. m. to 8:30 p. m.

WANTED—Man of good personality to show buildings on North Side. Must be over 25. Apply 10:30 a. m. to 12:30 or 3 p. m. to 5. 3d Floor, 208 W. Washington.

YOUNG MEN OVER 25 YEARS OF AGE.

Residents of Chicago 3 years or more. No experience necessary, but good references essential. We will train the men who are capable of holding this position.

MR. F. P. CAMPBELL
Room 348, 29 S. La Salle-st.
Office open 9 a. m. to 8 p. m.

INTELLIGENT MEN — FOR grocery warehouse. Apply National Tea Co., 17th and East End-av., Chicago Heights, Ill.

WANTED—Two men speaking German or Hungarian. Must be over 25. Apply 10:30 a. m. to 12:30 or 3 p. m. to 5. Third Floor, 108 N. Wells-st.

IF YOU LIVE ON THE NORTH SIDE

you can make $50 per week giving us one hour every evening, making special service calls for a N. Side bank on leads furnished. Apply between 4 p. m. and 8 p. m. at 4849 N. Western-av., Room 201.

LODGE MEMBERS.

I need several men, members of lodges, societies, or organizations, to assist me in clinched work in Chicago. Full or part time. Splendid opportunity to earn money. Call 134 N. La Salle-st., Rm. 1100. GEN. MANAGER.

CAN YOU DRIVE A CAR?

Special work in this city for several men. If you have a car, full or part time. We furnish you for its use; will furnish cash for business purposes if you do not own one; must have common school education. Call 9 A. M., Room 1213, 77 W. Washington.

MAN—SINGLE, 18 TO 28 YEARS OLD. Permanent position with large corporation. Good opportunity for advancement with this organization. No soliciting. No commission. Straight salary proposition. Write, giving age, experience, if any, expected to start, and religion; also phone number. Address N 577, Tribune.

CAR OWNERS.

Men of good character who can furnish references and care to utilize to 6:30 p. m. daily. 1010 N. Dearborn-st. Room 1010.

MEN.

I can use several men for some special work. If now employed you can double your income working for me. Phone number. Address J C 258, Tribune.

ITALIANS.

A force of 10 men to start working immediately. NEAT APPEARANCE ESSENTIAL. Must have lived in Chicago 5 years or more. MR. ANDREWS, 134 N. La Salle-st., Room 1214.

MEN—ATTRACTIVE OPPORTUNITY FOR Christian service involving salesmanship; immediate opening for ambitious young man of high character. Write fully or call John Rudin & Co., Inc., 1018 S. Wabash-av.

MEN—WE WILL EMPLOY ALL WHO qualify at the end of our special 6-day schooling. Register for evening classes at Auditorium, 1768 Pure Oil bldg., 35 E. Wacker-dr. Call Monday morning or evening.

CITY SALESMAN—OVER 30, NOW EMployed; good paying side line. Positively no interference with present work. Specialize. Must furnish A1 ref. Apply 9:30 to 7. Room 1016, 36 S. State-st.

VALET—PREFERABLY ONE WHO CAN drive car. Must be able to give references. Write stating qualifications in part. Address S H 112, Tribune.

MAN—YOUNG TO WORK FOR OLD, RELiable firm; car furnished; unusual opportunity for making good money. Apply 4523 Broadway.

MAN—PATENT MED., EXPD., TO CALL ON drug stores; must know window trim., ans. by mail, exper., etc. S. M. S Herb Remedies, 8 Ser., Tobey.

HOUSEMAN—WHITE, THOROUGHLY COMpetent and reliable, with best references. Experienced in waiting on table. Address S M 576, Tribune.

MAN—DON'T MAKE EXCUSES ABOUT NOT being able to get a good paying position. Come in and see Mr. HARLIS, Rm. 1104, 220 S. State-st.

DRIVER.

dry cleaning route, South Side. Address S O 64, Tribune.

MAN—AT ONCE, WHO KNOWS CITY; MUST be neat, clean; over 24 and able to drive auto; good paying, steady work. YELLOW CAB CO., 57 E. 21st-st.

MAN — PART OPENING FOR A MAN who will work hard and wants to make real money. Apply 4403 Sheridan-rd. Room 232. 2:30 to 4:30 p. m. Monday.

COLLECTOR—EXPERIENCED, AND SKIP tracer. Budget closing. Give full particulars, references, and salary expected. Address S L 185, Tribune.

MAN—YOUNG, SINGLE, HANDY WITH tools, to learn to repair office appliances; state wk. to start, give age and exp. Address G G 267, Tribune.

MAN—FOR LAUNDRY AND DRY CLEANing route; unusual opportunity. State full particulars. Address N B 412, Tribune.

LOAN SOLICITOR—BY ADVERTISED LA Salle-st. 1st mortgage house; commission basis. Address L M 990, Tribune.

MAN—YOUNG, ABOUT 18 YRS. OF AGE, rent collecting, South Side, $18 wk. to start. Address M A 279, Tribune.

Employment Agencies.

MOULDERS, FLOOR AND BENCH GRINDers, carpenters, pattern, metal; millwrights, cement makers, soldierers, battery man, radiator test man. MADISON EMP. AGENCY, 718 S. State. Phone Wabash 0433.

SCREW MACH. ...5c STUDEBK MECH. 75c
Lathe hand ...75c Counterman ...$60
BUSCH AGENCY, 184 W. WASHINGTON.

BRASS MOLDERS—EARLY MONDAY. GROVE SERVICE, 852-858 E. 63d-st.

FACTORY CLERICAL, ALL TRADES, crafts, labor. West Town, 3939 W. Madison.

TRADE SCHOOLS.

LEARN WATCHMAKING.

Day or night. More calls for graduates than we can fill; 20 years of success right here in Chicago. LOW COST, EASY TIMS. WATCHMAKING SCHOOL OF WATCHMAKING, 549 W. Randolph-st.

SALESMANSHIP?

Inexp. or exp., city or traveling. Many positions open. Write, call or phone Harr. 5068 for particulars. SALESMEN'S TR. ASSN., 53 W. Jackson-blvd.

YOUNG MEN (6)—GET OUT OF THAT rut—I want men and women to train 2 evenings each week for big advertising job. Ask for Mr. Woods. Rm. 1805. 139 N. Clark-st. Tel. Central 1804.

Learn Barber Trade Now.

INTERNATIONAL BARBER COLLEGE, 672-674 and 601 W. Madison; 109 S. Wells.

LEARN WATCHMAKING WITHOUT WORRY of big tuition costs. Olson School of Watchmaking, 800 S. Clark. Rm. 508. Sup. 7251.

LEARN SWEDISH MASSAGE—SIX WEEKS' course; 18 mo. if state bill is passed. Kellberg Inst., 14 W. Washington-st., Rm. 406.

NEW EMA AUTO DRIVING SCHOOL—WE teach all safe auto driving. Full course, $10. Chauf. lic. guar. 16 W. Illinois.

BARBER, FULL CORS. $25. STATE LIcense. Illinois Barber Col., 511 N. Clark.

TRADE SCHOOLS.

MEN
ARE YOU ABLE TO
SUPPORT YOUR FAMILY?
EARN BIG MONEY?
LIVE IN LUXURY?
DRIVE YOUR OWN CAR?
BE YOUR OWN BOSS?
IF NOT,
LEARN BARBERING.

Men, these better things of life are easily had, if you will just take a few months' time and invest it in learning this business. Our graduates are making big money—others have opened their own shops. You can do this, too. Moler trains you for the better shops where the biggest salaries are paid through their contract with the Master Barbers. Come in—find out for yourself the money-making possibilities of barbering, or write for catalogue. Day or evening classes.

Moler Barber College
512 N. State Sup. 5456

MEN—HOTELS NEED TRAINED MEN; NAtion-wide demand for trained people in hotels, clubs, restaurants, hospitals, institutions, schools, colleges, coffee shops, etc. Hotel business, fourth largest industry of this country. Thousands of new, big hotels, restaurants, and institutions will open this year. Begin now to prepare for one of these positions. Liberal pay, quick promotion, fine living and luxurious surroundings—these are but a few of the advantages awaiting the trained hotel executive. The Lewis Simplified Study Plan quickly prepares you for entrance into the field. Our graduates now holding preferred positions in the best and biggest hotels, clubs, restaurants, and institutions everywhere. Course of study is indorsed by nationally known hotel owners and managers; executives drawing $10,000 to $50,000 a year.

Get into this rich, uncrowded field, and enjoy quick success. Get out of the humdrum of routine work into a field that teems with opportunity, diversion, and human interest. Complete course costs but a few cents a day. Registration in our Employment Bureau included free of extra cost. Our "money back" agreement gives you absolute protection. Free illustrated book, "YOUR BIG OPPORTUNITY," explains all. Send for it NOW!

LEWIS HOTEL TRAINING SCHOOLS,
Desk 713, Washington, D. C.

INEXPERIENCED
MEN WANTED
TO LEARN
ELECTRICITY
AUTOS OR
AVIATION

In only a few weeks in big shops—either days or evenings. Come in now whether working or idle. We have an easy solution to your problem. Employment service free for extra charge to graduates, start any time. Easy payments. Let us reveal to you our astonishing facilities to help you. Call, write or phone Mr. Jones at the shop.

GREER SHOPS
2020 S. WABASH. CAL. 4600.

ELECTRICITY
OFFERS BIG FUTURE.

Few months' training on actual electrical machinery fits you for a real job. Hold your present job—attend school 3 evenings per week. When you are trained our employment dept. helps you to get electrical position. START ANY TIME. EASY PAYMENTS. Wonderful new $2,000,000 school. Open every day and evenings except Sunday. Open Sunday 9 to 4. Call, phone or write for big free book.

Coyne Electrical School,
520 S. Paulina-st. West 3121.

SHOW CARD WRITING

Train under the personal supervision of well known show card artist. Practical 17 week evening classes. Low cost. Convenient payment plan. Visit the class and test your ability. Two trial lessons without cost or obligation. Call at the office, write, or phone Harrison 7877 for "How to Become a Successful Show Card Writer." It gives the facts about the opportunities in the show card field and full details about the course.

Central Y. M. C. A. Schools,
19 S. La Salle-st. Phone Central 6787.

AVIATION

Experience not necessary. If you are earning less than $50 per week see us. We will train a few additional men for year round positions in the well paying industry. PILOTS, MECHANICS and RIGGERS. Classes in latest type planes. Do actual work on airplanes that are used by the U. S. Reserve government naval pilot for instructor. Enrol today for day or evening classes, in the largest privately equipped commercial aviation school. See or write Lieut. O'Brien, CHICAGO AERONAUTICAL SERVICE, 608 S. Dearborn-st., Chicago. Open evenings.

HERE'S YOUR CHANCE

to learn auto. mech. ignition and battery. Practical shop work on all makes of cars and motors. We operate regular garage and repair shop in connection with our school. Spend a day or eve. with us free and be convinced. Opportunity for men not working; real job on graduation. Lowest tuition. Also teach driving, $15 and up. Come in, write, or phone

FEDERAL AUTO ENG. SCHOOL.
New location, 2040 Washington-blvd.
Day and evenings. Austin 8715.

MEN WANTED TO LEARN
AVIATION

Earn big money; fascinating year round work. Fit you for all types of flying; airplane and air cooled rotaries. Only school offering unlimited flying time; big downtown factory; located at the end of the subway. Register for evening classes at Auditorium, 1768 Pure Oil bldg., 35 E. Wacker-dr. Call Monday morning or evening.

MEN
WE WANT YOU

To visit this big school and see for yourself what we can teach you in a few weeks. Day or eve. Watch the students at work.

TRY OUT ONE EVENING FREE.

Paperhanging, sign painting, decorating, showcard writing, graining and marbling.

CHICAGO PAINTING SCHOOL,
438 N. CLARK-ST.

MEN TO LEARN
WELDING TRADE.

Large demand and big pay for men who qualify; hundreds of jobs waiting thru free employment service for graduates. UNION instructors. UNION conditions. A lifetime opportunity for those who act quickly.

ILLINOIS WELDING WORKS,
514 N. LA SALLE-ST. CHICAGO.

LEARN AVIATION AT COST.

To 75 picked men, absolutely no more will be taken in a short time high income positions will be open and filled with picked graduates. Chance for share in profit on plane sold, flying to graduates, only $12.50 per hour. Central Aircraft Mfg. Co. 5550 W. 63d-st.

LEARN PAINTING

PAPERHANGING AND DECORATING.
Day and Even. Classes. Reas. Terms.

ILLINOIS COLLEGE,

539 S. State-st. Harrison 2916.
Indorsed by Painters' District Council No. 14.

TEN DOLLARS
WILL START YOU NOW

Learn the auto electrical, battery or welding trades. Apply superintendent American Battery and Auto Electrical Service Station, 1303 W. Jackson-blvd.

MEN WANTED TO LEARN

m day or night school to make plates, crowns, bridgework, etc., for dentists. Call, write or phone for particulars and free book No. 53.

CARRIE SCHOOL OF MECHANICAL DENTISTRY, 1338 S. Michigan-av. Calumet 3422.

SHOW CARD ART

Sign writing, indiv. instr. catalog. Open daily 9 a. m., Mon., Wed., Fri., N. 7 p. m. Easy terms. A. C. Sim School, 431 N. Clark-st.

LEARN BRICKLAYING, PLASTERING with bldg. contractors. Union instructors. Come in now; working or idle. H.-L.-S. BLDG. TRADES SCHOOL, 2000-04 S. Clark.

PHOTOGRAPHY — PORTRAIT, COMMERC. taught by experts. R. 1400, 37 E. Monroe.

MISCELLANEOUS.

TARPAULINS.

2d hand waterproof covers. Size 14x20, at $6. Phone Superior 0640. 141 W. Austin.

ARTIFICIAL FRUIT—150 BOXES, CHEAP, going out of business. I. Sipko, 3543 Michigan-av., Indiana Harbor, Ind.

FOR SALE—400 MAHOG. PLAQUES, 1X0X13 inches. Address S M 590, Tribune.

WANTED—FEMALE HELP.

Stores and Offices.

ADDRESSERS.

Must be experienced and able to write smoothly, plainly, and clearly. CHICAGO MAIL ORDER CO., 2919 Indiana-av.

BOOKKEEPER.

We offer a marvelous opportunity for a brilliant young lady who is willing and capable to handle a set of books and office detail work for a well known growing millinery firm located in the loop. Must be thoroughly experienced and possess good general business knowledge. Address N B 316, Tribune.

BOOKKPR. ASST.—MFG. CO. JUST NORTH of loop; must have thorough knowledge of and experience in double entry bkkpg. and be capable of assuming full charge if necessary. Christian Science preferred. In reply state age, education, experience, and salary expected. Address N B 515, Tribune.

BOOKKEEPER — MUST BE THOROUGHLY experienced and able to take complete charge of books and credit; stenographic knowledge also essential. Phone for interview. Southside 0071.

BOOKKEEPER — THOROUGHLY EXPERIenced; must be rapid and accurate, have thorough knowledge of general ledger; state age, experience, references, salary and phone. Address N B 514, Tribune.

BOOKKEEPER-CASHIER—EXP. GIRL IN North Side real estate office, who understands trial balances and bdg. mmt. detail; give length exp. and ref. Address L T 540, Tribune.

BOOKKEEPER — FOR LADIES' HANDKER. chief firm; experienced; age under 25; permanent; state salary; references. Address S M 83, Tribune.

BOOKKEEPER AND CREDIT MANAGER— For loop radio house. Must be accurate and able to take charge. Give details and salary wanted. Address N 544, Tribune.

BOOKKEEPER AND BILL CLERK—ASSISTant; experienced; salary $25. State age and experience. Address M N 396, Tribune.

BOOKKEEPER — EXPERIENCED; TAKE complete charge of office. Rose Dress Shop, 6528 S. Halsted-st.

BOOKKEEPER—EXPERIENCED IN DOWNtown office. State age, experience, and salary expected. Address S M 577, Tribune.

BOOKKEEPER—FOR ELLIOTT-FISHER MAchine. State age, experience, and salary expected. Address J C 588, Tribune.

BOOKKEEPER—20 TO 25 YEARS OLD; INsurance exp. Rm. 804, 155 N. Clark.

BKKPR.—YOUNG LADY, 25 YRS., GENtile; $... Address J C 261, Tribune.

CASHIER—EXPERIENCED YOUNG GIRL. Apply 2007 S. State-st.

CLERK.

Neat young woman, who understands ledger work and is good at figures. State age, experience and salary desired. Address N J 241, Tribune.

COMPTOMETER OPERATOR—EXPERT. SO. Side; state experience, age, salary. Address N J 502, Tribune.

DICTAPHONE OPERATOR.

Experienced. Must be neat and accurate. Apply J. Oliver Johnson, Inc., 350 W. Hubbard-st. corner of Mor.-av. Monroe 6580.

DICTAPHONE OPERATOR—SINGLE, NOT over 28, living at home; H. S. grad.; exp. accurate, rapid, conscientious, permanent; nr. North Side; state salary. Address N A 214, Tribune.

FILE CLERKS—PERMANENT POSITIONS for bright beginners; excellent working conditions. Address O N 551, Tribune.

FITTER,

Thoroughly competent and experienced woman; will only consider one who has had considerable experience in high class ready to wear shops; splendid opportunity to make permanent connection with an excellent salary. Apply in person or by letter to P. S. Gage, 19 S. La Salle-st.

BLACKSTONE SHOP,
630 S. MICHIGAN-AV.

GENERAL OFFICE CLERK.

Experienced. Age 20-25. High school grad. Gentile. Good penman. At least 4 yrs. exp. State exp. in detail, ref., sal., in reply. Address N L 331, Tribune.

GENERAL OFFICE WORK.

Young lady for miscellaneous work; pleasant office; good opportunity for bright active person; prefer High School graduate; state age, education, salary expected. Address J. M. P. 4382, Tribune.

GIRL—OFFICE; GEN. OFFICE WORK; some steno. exper.; small office in loop; salary $20. Address N N 136, Tribune.

GIRL—CLERK AND CASHIER TO TAKE CARE of office in drug store; South Side; no experience necessary. Address N L 339, Tribune.

GIRL—GOOD PART OR TRADE IN CLEANing-dyeing store; small salary to start. Call Monday morn. 67 E. 79th-st. Mr. McGinnis.

LADY DEMONSTRATORS
OR SALESLADIES

with shoe experience, to sell nationally advertised line of merchandise in Chicago and out of town department stores. Positions are permanent and will pay attractive salaries and commissions. Apply THE SCHOLL MFG. CO., INC., 213 W. Schiller-st.

LADY—REFINED, MIDDLE AGED, RESIDing on West Side, to operate switchboard for professional men from 1 to 5 p. m. Must have experience handling public, also salary and experience. Address M G 557, Tribune.

LADY—YOUNG, FOR STENOGRAPHY AND office detail work in small factory office, 35 miles from Chicago, in an old and attractive city. Give salary and full information in long hand first letter. Address N L 341, Tribune.

LADY—YOUNG, NEAT APPEARING, FOR reception rm., professional office; answer phone and dictate; typist and stenography; state age, education, salary and phone number. Address N B 314, Tribune.

SALES WOMAN.

Thoroughly experienced in selling phonograph records. Apply employment office, 3d floor,

W. A. WIEBOLDT & CO.
A Good Place to Work.
Milwaukee, nr. Ashland.

SALESWOMAN.

High class ready to wear shop on near North Side.

Must have high class selling experience; must be well dressed. Apply in person, Rm. 308, 7 N. Dearborn-st.

SALESWOMEN

for part time work.
THE 12TH STREET STORE,
Halsted-st., cor. Roosevelt-rd.

SALESLADIES — THOROUGHLY EXPERIenced wanted for dresses. Rose Dress Shop, 6528 S. Halsted.

SALESLADIES—IN ART SHOP EXPERIenced at lamp shade making; S. Side; refs. Address N 335, Tribune.

SALESLADIES—EXPER. ON DRESSES, coats, furs. Address M 261, Tribune.

SECRETARY.

CAPABLE STENOGRAPHER WITH ABILITY TO HANDLE DETAILS AS SECRETARY TO BUSY EXECUTIVE. EXCELLENT OPPORTUNITY. APPLY SUPERINTENDENT'S OFFICE, 14TH FLOOR,

MANDEL BROTHERS.

SHOE SALESWOMEN.

We have several openings for shoe Salesmen who are thoroughly experienced in handling the better grade shoes. Liberal salary and permanent position for those who qualify. Apply

BOSTON STORE,
Employment Office.

STENOGRAPHER — YOUNG LADY, ABOUT 20, willing learn operate small switchboard; good typist, good at figures; Gentile. South Water Market. Address M B 196, Tribune.

STENOGRAPHER—WITH AT LEAST FIVE yrs. exper.; 8:30-12 a. m. only; married person pref. Apply ready for work, 8:30 Monday, sharp. Rm. 1106, 10 S. La Salle.

STENOGRAPHER—LOOP, MTGE. HOUSE exp.; accurate; thorough knowledge drafting legal papers; state salary and write full particulars. Address M 128, Tribune.

STENOGRAPHER—YOUNG LADY. MUST be experienced; steady position; none other need apply. Emil J. Paidar & Co., 1120 N. Wells-st.

STENOGRAPHER—COMPETENT, FOR LOOP Real Estate office; Gentile pref.; salary $22.50. Apply Rm. 905, 160 N. La Salle.

STENO.—EXP.; ACQUAINTED WITH GENeral office work. Must be neat and tactful. 320 S. Wood-st. Room 417.

STENOGRAPHER—AND BILLER—ONE ACquainted with drug terms preferred. Address N 598, Tribune.

STENO.—GENTILE; BY TAILORING CO. Write fully. Address N 487, Tribune.

STENO.—CASE REPORTS; DOCTOR'S OFfice. Address S M 590, Tribune.

WANTED—FEMALE HELP.

Stores and Offices.

STENOGRAPHER

for secretarial position; requirements: single, age 25 to 30; must be exceptionally good as to taking dictation and transcribing accurately; of neat appearance, and possess a business personality; appreciative of confidential matters and systematic business routine. Replies to state age, education, entire business experience, salary, religion, references. Exceptional opportunity. Address M O 592, Tribune.

Stenographer Secretary.

An exceptionally efficient stenographer-secretary is needed in the sales department of an interesting business where working conditions are ideal. Some of the requirements are: Positive cultured personality, good education, including thorough knowledge of English and business correspondence. Compensation attractive. Address S R 375, Tribune.

STENO.-TYPIST.

Young woman, 18 to 20 years of age, as typist; prefer one who can take some dictation and transcribe notes accurately and be willing to do other office work as occasion requires. Must be high school graduate. Permanent position. Salary $18 to $20 to start. State age, experience, salary earned, etc. Address M F 438, Tribune.

STENO.-SECY.

Russian speaking young lady not over 25 to assist buyer executive. Good opportunity for advancement. Might consider bright beginner. References required. Apply Monday only, 10 A. M. Room 201, 108 N. Michigan.

STENOGRAPHER—COMPETENT, EXPERIenced; with high school or college education; for small busy office, south side. Do not reply unless you are accurate. State experience, education, salary received last, references. Address N L 337, Tribune.

STENOGRAPHER—EXP. SMALL OFFICE; must take care of small correspondence and do genl. office work; state salary and experience; South Side pref. Address M A 295, Tribune.

STENOGRAPHER—RAPID, EXPERIENCED; in medium sized law office; permanent position and desirable working conditions. State age and qualifications. Address S H 111, Tribune.

STENOGRAPHER AND GENERAL OFFICE work—Near North Side manufacturer; $30 week. Reply in own handwriting, give age and experience. Address M 168, Tribune.

STENOGRAPHER.

Bright, accurate, neat appearing young lady with experience. Give age, details in answer. Address N A 68, Tribune.

STENOGRAPHER-SECRETARY—A-1; MUST possess initiative and ability; large S. S. office; excellent opportunity. State age, salary and exper. Address P T 195, Tribune.

STENOGRAPHER—FIRST CLASS, YOUNG, well educated, capable of meeting patrons and selling engagements for lecturers and musical features. Address L G 264, Tribune.

SWITCHBOARD OPERATOR AND STENOGrapher; must be expert; age 25 preferable; living on Southwest Side. Give particulars. Address M E 459, Tribune.

SWITCHBOARD OPERATOR—MUST BE EXperienced and know how to operate typewriter. Apply Emil J. Paidar & Co., 1120 N. Wells-st.

TYPIST.

Good opening for high grade typist; splendid working conditions; opportunity for advancement; state age, education, experience, and salary. Address N L 340, Tribune.

TYPISTS AND DICTAPHONE OPERATORS —At least 2 mos. exp.; with good shorthand, for advancement; pleasant surroundings. Address S G 368, Tribune.

TYPIST—EXP. FILLING IN FORM LETters, Royal machine. Apply 10 o'clock Monday Mr. McCullough. 21 W. Elm., corner Dearborn.

WOMAN—DIRECTOR OF LARGE FIRM HAS exceptional opening for educated, ambitious woman as personal assistant; develop in executive work. Address P Y 237, Tribune.

WOMEN — YOUNG, MARRIED STEADY and part time, to sell dresses. Mrs. Nakinson, Lawndale Shop, 6528 S. Halsted-st.

WOMAN—AGE, EXP.; SPEAK BOHEMIAN. Live 26th-10th. Address N 274, Tribune.

YOUNG LADY

for order desk and stock records; experienced either on Underwood billing machine or in billing; in high grade concern. Permanent, $23 to start. Give references and phone. Address M O 589, Tribune.

Executives and Managers.

WOMAN.

High class, successful book woman with executive ability to engage and train field workers and manage sales office. Must be willing to use ability in the field and work in the field until the office requires her full time. We are New York publishers of high standing, and the material is the newest and best set of children's books published. State fully previous experience and outline terms under which a proposition of this character would be considered. Address D L 27, Tribune.

AN EXECUTIVE POSITION.

Two women of good personality and possessing the quality of leadership for real estate Sales Manager position. An exceptional opportunity if you can qualify.

SALES DIRECTOR,
H. ROY BERRY COMPANY,
Room 918,
77 W. Washington-st.

ORGANIZER.

We desire a woman with actual experience hiring and training salespromen with established reputation among the trade. Concern nationally known selling business publications to business men, organizing for the first time a sales organization of women to sell its productions. Salary, position, compensation unusually attractive. Please write in detail. Address N L 417, Tribune.

AN ACTIVE AND
DISTINGUISHED FIRM

can place a clean, mature thinking woman age 25 to 50. All we require is the exercising of common sense and a little business education. A woman who likes people and can meet them is fully and with dignity; short phone interviews daily Monday between 10 a. m. and 1 p. m., 78 E. Madison-st., in the Tower bldg., Rm. 1202, MR. HERBERT.

ASSISTANT EXECUTIVE

needed in my offices; permanent position paying $60 to start; the woman selected must understand handling employes and detail work. Mary Hilgross Room 1220, 77 W. Washington-st.

YOUNG WOMAN—FOR OFFICE ANALYSIS and organization work; must have exceptionally good appearance and personality; prefer university graduate, experienced in industrial engineering or management of large office. K. M. Finan, Rm. 300, 218 S. Wabash.

APT. HOTEL MANAGER

for 40 apt. bldg.; one who knows how to rent and is fully exp. in mgmt. of high class bldgs.; state fully salary expected. Address N L 310, Tribune.

DEPARTMENT HEAD—NEEDED IN MY office; lady with business experience to take charge of a department. Experience in our line not essential; excellent future and earnings. J. R. Heavey, Room 1215, 77 W. Washington-st.

Factory and Trades.

APPRENTICES IN GOWN SHOP. WE teach dressmaking better than any school. Little Rose Shop, 63 E. Congress-st.

WANTED—FEMALE HELP.

Factory and Trades.

GIRL—MANGLE, EXPERIENCED. APPLY 4737 COTTAGE GROVE-AV.

LAMP SHADE MAKERS.

WE NEED 10 AT ONCE.
MUST BE THOROUGHLY EXPERIENCED. BEST PIECEWORK PRICES IN C

WANTED—FEMALE HELP.

Saleswomen.

SALESLADY.

We want a woman of the highest executive type who has had experience in organizing and selling. A very unusual proposition for the right woman. Call in person Room 906. 184 N. La Salle.

SALESLADIES-SOLICITORS

Home beautifying and improvement dept. of large south side bldg. material mfrs. and dealers have splendid openings for house to house lady solicitors. Experience desirable but not necessary. Pleasant work and highly remunerative. Apply by letter, stating nationality and experience. Address N B 513, Tribune.

SALESWOMAN—OF PLEASING PERSONALITY, not over 35 years old, for part time introducing inexpensive efficient policy to business men and women; large circle of acquaintance necessary; five hours a day will net at least $25 per week. Address S M 550, Tribune.

SALESLADIES.

OVER 28; HOURS 9-3. NO SATURDAY WORK; PERMANENT POSITIONS; SALARY $24 TO START. APPLY MONDAY, 9-12. STARR-ST. 926.

TELEPHONE SOLICITOR — EXP.; STATE exp., qualifications, ref., age, and salary desired in first letter; must be high class worker; Loop location. Address S K 373, Tribune.

THE CHICAGOAN

offers a position in the circulation sales dept. to the young woman who can answer our requirements. She will be paid a salary of $23 a week and a large bonus. The position is permanent and requires no previous experience. Apply H. R. 1263 W. Washington.

WOMAN—MATURE, TO TAKE UP SEMI-professional work, fitting surgical supports for doctor's patients and dress corsets; to secure presents bond required. Phone Sunday, Keystone 5268. Address N L 338, Tribune.

WOMEN

Wanted—4 high grade saleswomen between 25 and 40 years of age. If you possess real sales ability you can earn good pay. Address K H 314 Tribune.

WOMAN EXPERIENCED IN SELLING some college training preferred; not real estate, books, nor insurance; leads provided; write, qualifications and tel. number. Address N 231, Tribune.

WOMEN — WITH ACQUAINTANCE AND spare time to secure names for furniture motor tours. Commission basis. Write G. Upper, 56 West 91st-st., New York City.

WOMEN—OVER 25; SALARY AND COMmission. Apply in person, Monday, L. B. PIRIE, 105 W. Monroe-st. Second Floor.

Agents.

WOMAN—REFINED SMART APPEARANCE, to introduce new Youthsform garments to their friends and acquaintances; exquisite, well made foundation garments with new features that make them sell on sight; not sold in stores; generous commissions paid daily; no collections or deliveries; whole or part time; easy, pleasant work; big returns. Write ELLEN-E CO. 267 Fifth-av., N. Y. City.

LADIES—$14.95 DAILY IN ADVANCE!! Spare time will do; introduce new 1928 models; styles; 37 colors; latest ladies' "Silk to Toe" hosiery. Special Frances SPRING LINE NOW READY. Experience capital unnecessary. We furnish samples. Silk hose for your own use FREE. NEW PLAN. MACO-CHEE CO., W96-87 Cincinnati, Ohio.

WOMEN—PAY A MAID TO DO YOUR HAIR. Yours with a beauty shop in a bottle! "FRANCINE TULIE'S CREME POUR TOUT," nationally known Russian discovery for face, hands and body; formerly known as FRANCINE CREAM ANTIRIDE. Make large weekly income. Write for particulars or send 50c for trial jar and booklet. Absolute guarantee. F. TULIE, 1 East 81st-st., New York City.

LET ME ADD $30 A WEEK TO YOUR PAY without interfering with your present occupation; interesting work; particulars free. Albert Mills, 2630 Monmouth, Cincinnati, O.

AGENTS—$10 DAILY TAKING ORDERS for Mary Rose Frocks; spring line ready. PHILIPS & LEVIN, 1104 Mallers Bldg., Madison-st.

Miscellaneous.

Have You Learned to Think?

If you are a woman who has learned to think clearly, are capable, educated, and alert, can place you immediately in permanent association work with one of Chicago's foremost concerns. Good salary and excellent future. Must be dependable and possess initiative. This is not real estate. Apply 1000 N. Dearborn-st., ask for L. M. DEXTER.

WOMEN.

You can equal your husband's income and do the work at home. Think this over; then see me. MR. FULTON, Suite 612, 32 W. Randolph-st.

OPPORTUNITY, WE HAVE SOME SHORT hour work which can be done without interference with other duties; must be trustworthy; over 30; give phone. Address P Y 236, Tribune.

WOMEN—EDUCATED, REFINED, TO MANage parent training service; expert experience not required; furnished work, good compensation. Young Mothers' Club of America, 1760 Pure Oil Bldg., 35 East Wacker-dr. Call Monday morning or evening.

WOMAN — MARRIED; WITH PREVIOUS business experience, for short hour employment; over 30; give phone. Address P Y 240, Tribune.

WOMEN—PART TIME. MUST BE NOW employed, will not interfere with regular work. Fashion Hosiery, R. 1300 Otis Bldg. Open till 7 p. m.

LADY YOUNG, ATTRACTIVE MUST model size 16. Have some sales experience. Wholesale dress and coat house. Max M. Kahn, 326 W. Adams.

WOMAN FOR AFTERNOONS; LITTLE knowledge of sales work desirable; not too young; give phone. Address P Y 230, Tribune.

WOMAN—EDUCATED; START AT $1,800 with good advancement; give phone. Address L X 372, Tribune.

WOMEN—ONE FROM EACH WARD, TO AC-quaint in special work; earnings excellent; references. Address P D 230, Tribune.

MODEL—FOR SIZE 16 DRESSES. Windsor Dress Co., 317 S. Franklin.

MODELS—CHILDREN, well groomed, for calendars. Monfort, 27 E. Monroe.

HOME WORKERS—HAND MADE QUILTS, quilting; finest work. Rogers Park 5219.

WANTED—FEMALE HELP.

Miscellaneous.

WANTED.

Russian, Polish, Ukranian speaking women. One of the largest companies of its kind in Chicago desires to engage the services of several intelligent women speaking any of the above languages, to work under supervision of experts. Such women will be given efficient training at our expense. If you think that you are the person for the position and you are willing to work hard where your abilities will be recognized and well paid for, apply today only from 10 a. m. to 1 p. m. Department 8, Room 201, 168 N. Michigan-av.

YOUNG MARRIED WOMEN FOR EXTRA WORK FRIDAYS AND SATURDAYS OR SATURDAYS ONLY.

A large advertising organization needs a few dependable young women, preferably with some college training, for its telephone sales department. The work is very interesting and the environment and associations extremely pleasant. Previous experience is not essential but we prefer those who were employed previous to their marriage in stenographic or sales work.

Applicants must be between twenty-three and thirty years of age, accurate in detail, write a legible hand, as well as hear well over the telephone. Earnings should average $4.00 to $10.00 for these short hours.

Answer in your own handwriting, giving age, address and telephone number. Address K A 242, Tribune.

MIDDLE AGED WOMEN,

30 to 45 years old, to assist busy executive; fine business opportunity; convenient hours; fair salary to start.

MISS ROBERTS, Rm. 512, 35 E. Wacker-drive.

WANTED.

Women who desire to supplement their present income by part time or evening work with one of the oldest institutions in Chicago. Friendly supervision and efficient cooperation. See

MRS. YEREX, 6 N. MICHIGAN-AV. ROOM 1202.

WOMEN

over 25 who have seldom had to look a want ad, to learn to teach them a business that will pay them well while learning; hours 10:30 to 12:30 p. m., Room 1202, 78 E. Madison-st.

E. BIRMINGHAM.

YOUNG MARRIED WOMEN, North and Northwest Sides.

GOOD SALARY.

Two to three hours a day; large investment corporation; fine opportunity to gain valuable business experience. Address P E 188, Tribune.

WANTED—Woman of good personality to show buildings on North Side. Must be over 25. Apply 10:30 a. m. to 12:30 or 3 p. m. to 5. 3d Floor, 208 W. Washington.

Suite 348, 111 W. Washington-st.

WOMEN.

There are many women in Chicago and vicinity who are interested in taking up the professional profession, but who have not yet seen their way clear on account of the cost of training. A leading mfr. of individually designed dress and surgical corsets has openings for several honest, ambitious women, to whom FREE TRAINING will be given if selected. Apply at once. Address M H 449, Tribune.

IRVING PARK AND PORTAGE PARK LADIES,

Married or single. Special opportunity for Northwest side women between 25 and 40. Le Jolin high grade business organization in your neighborhood; good pay. Give address and phone. Address P C 237, Tribune.

WANTED.

LADY OVER 30 YEARS OF AGE, OF good education and appearance, as ASSISTANT MANAGER. ONE ACCUSTOMED TO MEETING THE PUBLIC PREFERRED. EXCELLENT REMUNERATION. APPLY IN PERSON BETWEEN 9 AND 3 P. M. MISS MORGAN 2ND FLOOR.

218 MARION-ST. OAK PARK.

A WOMAN OVER 30

with previous professional experience in club or church work, for special work in full or part time. Call 1000 North Side. Address P B 339, Tribune.

GREEK WOMEN.

Can use 5 neat appearing ladies for special work. A real opportunity. No experience necessary. Apply Monday, 10 a. m. to 7 p. m.

JAMES SELEVREDES, Room 706. 134 N. La Salle.

WANTED—WOMAN

assistant, between 25 and 45, good education, references, accustomed to good salary; sales experience preferred. Apply Suite 1503, 307 No. Michigan-av.

LADY — OF GOOD PERSONALITY AND fair education, for desirable position with reliable corporation. Must be loyal and faithful in her work; capable of gradually assuming responsibility, and willing to learn details of company's business. Must be able to work without a boss. Address S M 359, Tribune.

ITALIANS.

A force of 10 women to start working immediately. NEAT APPEARANCE ESSENTIAL. Must have lived in Chicago 5 years or more. Mr. Anselmini, 134 N. La Salle-st., Room 1510.

EXTRA MONEY.

Give me a few hours of your time each day and I will show you how to make more extra money a week than your salary now pays you. No canvassing. No selling. Address R 574, Tribune.

WOMAN — PREFERABLY MARRIED OR widow to do some outside work among women. Million dollar mercantile concern. Experience unnecessary. Give phone number. Write for appointment. MRS. C. HERZIG, Room 1202, N. Michigan.

WOMAN—YOUNG; EXPERIENCED; WHO IS accustomed to renting the highest type of apartments to people who appreciate fine accommodations. Call between 9 and 11 Monday a. m. Manager's Office, Shoreland Hotel, 55th-st. at Lake Michigan.

WOMEN.

You can make $30 to $50 a week and up. Age no barrier. Experience unnecessary. Write today for free booklet and full particulars. Address Dept. 1, Box 1, Chicago Tribune.

WOMEN.

Have vacancies for married women between 25 and 50 years of age for short hour work; a new proposition for Chicago; experience no selling required, but must have good personality and be willing to learn; start earning immediately. Apply in person between 10 a. m. and 4 p. m. only.

MISS OLSON, Suite 348, 111 W. Washington-st.

WOMEN.

There are many women in Chicago and vicinity who are interested in taking up the professional profession, but who have not yet seen their way clear on account of the cost of training. A leading mfr. of individually designed dress and surgical corsets has openings for several honest, ambitious women, to whom FREE TRAINING will be given if selected. Apply at once. Address M H 449, Tribune.

IRVING PARK AND PORTAGE PARK LADIES,

Married or single. Special opportunity for Northwest side women between 25 and 40. Le Jolin high grade business organization in your neighborhood; good pay. Give address and phone. Address P C 237, Tribune.

WANTED.

LADY OVER 30 YEARS OF AGE, OF good education and appearance, as ASSISTANT MANAGER. ONE ACCUSTOMED TO MEETING THE PUBLIC PREFERRED. EXCELLENT REMUNERATION. APPLY IN PERSON BETWEEN 9 AND 3 P. M. MISS MORGAN 2ND FLOOR.

218 MARION-ST. OAK PARK.

A WOMAN OVER 30

with previous professional experience in club or church work, for special work in full or part time. Call 1000 North Side. Address P B 339, Tribune.

GREEK WOMEN.

Can use 5 neat appearing ladies for special work. A real opportunity. No experience necessary. Apply Monday, 10 a. m. to 7 p. m.

JAMES SELEVREDES, Room 706. 134 N. La Salle.

WANTED—WOMAN

assistant, between 25 and 45, good education, references, accustomed to good salary; sales experience preferred. Apply Suite 1503, 307 No. Michigan.

LADY — OF GOOD PERSONALITY AND fair education, for desirable position with reliable corporation. Must be loyal and faithful in her work; capable of gradually assuming responsibility, and willing to learn details of company's business. Must be able to work without a boss. Address S M 359, Tribune.

ITALIANS.

A force of 10 women to start working immediately. NEAT APPEARANCE ESSENTIAL. Must have lived in Chicago 5 years or more. Mr. Anselmini, 134 N. La Salle-st., Room 1510.

EXTRA MONEY.

Give me a few hours of your time each day and I will show you how to make more extra money a week than your salary now pays you. No canvassing. No selling. Address R 574, Tribune.

WOMAN — PREFERABLY MARRIED OR widow to do some outside work among women. Million dollar mercantile concern. Experience unnecessary. Give phone number. Write for appointment. MRS. C. HERZIG, Room 1202, N. Michigan.

WOMAN—YOUNG; EXPERIENCED; WHO IS accustomed to renting the highest type of apartments to people who appreciate fine accommodations. Call between 9 and 11 Monday a. m. Manager's Office, Shoreland Hotel, 55th-st. at Lake Michigan.

WOMEN.

You can equal your husband's income and do the work at home. Think this over; then see me. MR. FULTON, Suite 612, 32 W. Randolph-st.

OPPORTUNITY, WE HAVE SOME SHORT hour work which can be done without interference with other duties; must be trustworthy; over 30; give phone. Address P Y 236, Tribune.

WOMEN—EDUCATED, REFINED, TO MANage parent training service; expert experience not required; furnished work, good compensation. Young Mothers' Club of America, 1760 Pure Oil Bldg., 35 East Wacker-dr. Call Monday morning or evening.

WOMAN — MARRIED; WITH PREVIOUS business experience, for short hour employment; over 30; give phone. Address P Y 240, Tribune.

WOMEN—PART TIME. MUST BE NOW EMployed, will not interfere with regular work. Fashion Hosiery, R. 1300 Otis Bldg. Open till 7 p. m.

LADY YOUNG, ATTRACTIVE MUST model size 16. Have some sales experience. Wholesale dress and coat house. Max M. Kahn, 326 W. Adams.

WOMAN FOR AFTERNOONS; LITTLE knowledge of sales work desirable; not too young; give phone. Address P Y 230, Tribune.

WOMAN—EDUCATED; START AT $1,800 with good advancement; give phone. Address L X 372, Tribune.

WOMEN—ONE FROM EACH WARD, TO ACquaint in special work; earnings excellent; references. Address P D 230, Tribune.

MODEL—FOR SIZE 16 DRESSES. Windsor Dress Co., 317 S. Franklin.

MODELS—CHILDREN, well groomed, for calendars. Monfort, 27 E. Monroe.

HOME WORKERS—HAND MADE QUILTS, quilting; finest work. Rogers Park 5219.

WANTED—FEMALE HELP.

Miscellaneous.

LADIES OF REFINEMENT

to show beautiful homes in Park Ridge district. A 40 week newspaper advertising campaign as well as radio broadcasting. A real deal and every assistance to right party.

JENNINGS & GAHAGAN REALTY CORPORATION. SUITE 413. 77 W. WASHINGTON.

Employment Agencies.

10 WAITRESSES, 10 GIRLS FOR GENERAL housework. Berwyn Employment Agency, 6207 W. 22d-st. Phone Berwyn 2905.

FOOD CHECKER—HOTEL, HIGH CLASS, white, 8:30 a. m. Monday. Gold Coast Bureau, 24 E. Division.

STENO.-SECTYS.—4 YR. H. S.; A-1; $27.50-$30 up. C. E. Service, 6322 S. Western.

FACTORY, CLERICAL, BKKPRS., STENOS., maid, gl. misc. West Town, 3030 Madison.

TRADE SCHOOLS.

LUXURIES WILL BE YOURS!

With the splendid salary you can command as a Burnham Beauty Specialist! At any time in any city, the Burnham graduate is sure of a fine income. We have made thousands of women independent and successful. WHY NOT YOU?

Only three months of training. Large February classes are forming now—day or evening. Our price is surprisingly moderate, with a payment plan that solves any financial difficulty.

WRITE FOR OUR BOOKLET TODAY. IT WILL BE SENT WITHOUT CHARGE OR OBLIGATION.

E. BURNHAM School of Beauty Culture

138 N. STATE-ST.

Phone Randolph 3351. EST. 1871. CHICAGO. DEPT. 18.

WOMEN—HOTELS TRAIN TRAINED WOMen; nation-wide demand for trained people in hotels, clubs, restaurants, cafeterias, and tearooms. Hotel business now fourth industry of this country; thousands of new big hotels and dining places will open this year. Begin now to prepare for one of these positions.

Liberal pay, quick promotions, fine living, and elegant surroundings—these are but a few of the advantages awaiting the trained hotel executive. The Lewis intensive training course prepares you in a few weeks' time for entrance into the field. Our graduates now holding preferred positions in the best and biggest hotels in Chicago and New York City, and leading hotels, clubs, and restaurants everywhere. Many now own their own establishments. Course of study is endorsed by nationally known hotel owners and managers—executives training for $10,000 a year.

Get into this rich, uncrowded field and enjoy big success. Get out of the humdrum of routine work into a field that teems with opportunity, diversion and human interest. Complete course and personal assistance costs but a few cents a day. Free Registration in our Employment Bureau included. Our "money back" guarantee gives you absolute protection. Free illustrated book, "YOUR OPPORTUNITY." Write today—now. Send for it now. LEWIS HOTEL TRAINING SCHOOLS, Desk 713, Washington, D. C.

LADIES Accomplish Your Most Cherished Dreams— Learn Beauty Culture

LADIES! Get in to this field that brings big money from the start. MOLER will train you no matter what your education may be. In just a few months you will be ready to step into a big paying position as a Beauty Specialist. Later on you can open your own shop on terms. Moler trains you so well we can do this. Don't wait. Come in now and find out for yourself or write for the wonderful advantages of learning Beauty Culture at MOLER'S. Day or evening classes.

MOLER SYSTEM OF COLLEGES 512 N. State Sup. 5456

INDEPENDENCE!

by the Short Road of Beauty Culture. Be independent in 3 months by taking our well known course and qualifying to pass State Board examinations held in May.

You cannot possibly fail by our methods We guarantee that you will become a good marceller. We are including haircutting, shingling, under supervision of registered barbers. Write for our course.

FREE LECTURE

on the wonderful Illinois state law requirements that bring this profession up to the highest standard.

Stop in today. Visit our fully accredited and recognized school. See the rapid progress being made by girls and ladies such as yourself. Tuition surprisingly reasonable. Terms to suit your convenience.

We offer special individual lessons in finger waving and permanent waving.

NINA PARKER SYSTEM, Suite 720, 14 W. Washington

Chicago Academy of Beauty Culture, Inc.

AN ACCREDITED SCHOOL THAT GIVES WHAT IT ADVERTISES.

We train you to pass State Board Exams.

SPECIAL TUITION RATES

for one week only.

EQUIPMENT FREE THIS WEEK.

We guarantee to make you a marcel waver. DAY-EVENING CLASSES. TERMS.

37 S. Wabash-av. Suite 707-9. State 4421.

It's the Training that Counts.

LEARN BEAUTY CULTURE.

Don't hesitate! Our method of teaching makes you a marvelous operator in a short time. We are accredited and have graduates from coast to coast. Come in! February classes now forming. Low tuition. Equipment free. Easy terms.

GERTRUDE HALE SYSTEM, 14 W. WASHINGTON-ST. ROOM 700.

SPECIAL.

$25 ENROLLS YOU FOR SHORT TIME ONLY. Day or evening classes forming now. An accredited school. No failures. All state exams. Diplomas. Free employment service.

SONORA SCHOOL OF BEAUTY CULTURE, INC., 506 S. Wabash. Wabash 6381.

Prepare for the Future Now.

BECOME A MODERN BEAUTICIAN. For a limited time a complete course in beauty culture meeting state requirements. $100.

Investigate this unusual opportunity.

THE MODERN SCHOOL, Suite 610 Capitol Bldg. 159 N. State.

Learn Swedish Massage

6 weeks' winter course; 18 months required if state bill is passed. Our method indorsed by best physicians in U. S. Est. 1887. Also post-graduate course for doctors and nurses.

Kellberg Institute, Inc.

14 W. Washington-st., 4th fl. Dearborn 4971. FOR INFORMATION OF BEAUTY CULture in all branches, write

Chicago Hairdressing Acad.,

64 W. RANDOLPH.

AMERICAN SCHOOL OF ETHICAL BEAUTY Culture. Fully accredited school. ELIZABETH McGRATH, R. N. 190 N. State-st. Phone Dearborn 4323.

ENROLL NOW—MME. BRITTON'S SCHOOL of Beauty Culture. 4750 Sheridan-rd.

LEARN SEWING MACHINE OPERATING. Singer, Master School, 28 Quincy, Tel. Wab. 4000.

FINGER WAVING $1 LESSON EXPERT teacher. MRS. A.D. BAKER, 27 E. Monroe.

DRESSMKG.—MILLINERY SCHOOLS.

DRESSMKG., DESIGN MILY FOR PROF or pers. ins; write or call Valentine Dressmaking College. 2407 W. Madison.

DESIGNING, DRESSMAKING, MILLINERY, draped, tailoring, fitting, operating. Forest Academy, 159 N. State. Dearborn 904.

DRESS DESIGNERS EARN LARGE SALaries. We quicken quality. Write for Booklet T. MASTER COLLEGE, 190 N. State-st.

CONTRACTS TO LET AND WANTED.

MASON—WE HAVE AN OPENING FOR A first class brick mason and concrete foreman who can either run jobs or is financially able to handle contract himself on a minimum 20 home project; work to start immediately; all replies should give full details as to experience, references, etc. Address M E 417, Tribune.

PLUMBER—WE HAVE AN OPENING FOR a first class master plumber and steam fitter, financially able to handle contract himself on a minimum 20 home project; work to start immediately; all replies should give full details as to experience, references, etc. Address M E 417, Tribune.

CARPENTER—WE HAVE AN OPENING FOR a first class carpenter who can either run jobs or is financially able to handle contract himself on a minimum 20 home project; work to start immediately; all replies should give full details as to experience, references, etc. Address D D 586, Tribune.

PRINTING, ENGRAVING, BINDING.

PRINTING BUYERS, SAVE MONEY, INVESTIGATE. ADDRESS M 97, TRIBUNE.

1,000 LETTERHEADS, CARDS, ENV. $3. Quick service Rick & Co. 127 N. Wells.

OFFICE FORMS—LET ME QUOTE ON YOUR needs. Kurs, Staunton, Ill.

TO RENT—ROOMS—CENTRAL.

Y. M. C. A. HOTEL, WABASH-AV. AT 8TH-ST.

Moderate rates. Convenient location.

MAJESTIC HOTEL, 29 QUINCY—IN THE loop; 17 floors; fireproof; modern; $10.50 week; $15 dbl.; transient $2 up.

HOTEL MARCO, 310 S. DEARBORN-ST. 1½ blks. north of Dearborn station; $1 to $2 daily; $5 weekly and up; steam heat.

HOTEL PLYMOUTH—YOUNG MEN'S BACHelor rooms, 60c and 70c; in loop; save carfare. 22 W. Van Buren, cor. Plymouth-ct.

TO RENT—ROOMS—SOUTH.

BENNETT, 7212—TO RENT—LGE. LT. RM.; gr. l. c.; and surf. trans. Ph. Sun., Mon., Fair. 1089.

BLACKSTONE 5553, 2D APT.—TO RENT—Outside rms., reas.; private family; good trans. Hexwood. Phone Fairfax 6727.

BLACKSTONE, 5809—TO RENT—NICE, clean rm., water, reas. Hyde Pk. 8433.

BLACKSTONE, 5470—TO RENT—LG. RM. suit, 2; sm. sleg. rm.; l. c. trans. Dor. 8249.

BLACKSTONE, 5714—TO RENT—HARVARD Hotel; or $7 up, db. $10 up. U. of C., I.C.

BLACKSTONE, 6040—TO RENT—SIL.-DBL. rms.; r. w., l. c. bus; prk. sp.; $7-8 wk.

CHAMPLAIN, 6133—TO RENT—WELL FUR. rm., suitable 1 or 2. Fairfax 6674.

CORNELL, 530—TO RENT—AFTR. ST. RM., $5; quiet and refined. Kenwood 4441.

CORNELL, 5540, THE LARKIN—TO RENT—Attr. str. rm.; r. w.; nr. park, I. C., bus.

CORNELL, 5328, 2D—TO RENT—Attr. fur. rm.; lg. clo.; suit. 1-2. Mid. 4511.

DANTE, 6809, 2D—TO RENT—BEAU. LG. H. airy rm., ex. location; nr. C. C., sur. park, private family. Midway 7306.

DORCHESTER 5130, FAIRFAX 7700.

GLEN EDEN HOTEL.

Outside newly decorated rms., $7-$15 wkly., with private bath. Monthly rates.

DORCHESTER, 5529, 3D—TO RENT—PLEAS. ant. fr. rm. in comf. home, reas. l. c.

DORCHESTER, 6353—TO RENT—NEW, DEC., nicely fur. fr. rm.; ref. loc., tr.; reas.; hse.

DORCHESTER, 5218, 2D—TO RENT—LGE., lt. rm.; lav.; home priv.; l. c.; surf. bus.

DORCHESTER, 5213, 2D—TO RENT—ROOM in well furn. home; good trans.

DREXEL, 5038, 2D — TO RENT—NICELY furn. rm.; conn. bath; 2 in family; ex. tr.

DREXEL, 4313—TO RENT—OUTSIDE RM., modern; surf., L. l. C., bus; kit. opt.

DREXEL-BLVD., 4200—TO RENT—BEAUT. warm LG. rm. for 1; bus. & l. c. surf.

EIGHTY-FIFTH-PL., E., 1339—TO RENT—R. brd. opt.; no obj. child. Sac. 7821.

ELLIS-AV., 3505—TO RENT—COZY RMS., $6. $6 wk. up; $1 day up. Hotel serv. I. C. and surf., 10 min. lp. Douglas 7100.

ELLIS, 6446, 3D—TO RENT — NEATLY furn. rm.; use of kit., liv. rm.; a real home for a genteel person; reas. Call Sunday.

ELLIS-AV., 4543 — TO RENT — LOVELY warm room; 2 large windows; finely furn.; every comfort of home. Kenwood 3455.

ELLIS, 6217, 2D—TO RENT—ATT. AIRY rm., all bath; east exp.; quiet home; empl. preferred. Midway 2896.

ELLIS, 6236, 2D—TO RENT—WELL FURN. rm.; best trans. Gent. Midway 3355.

ELLIS, 3931—TO RENT—LGE. FRT. RM., R. w., gas also sml. rm.; reas. Oak. 0249.

ELLIS, 6127—TO RENT—SUNNY SOLE, nice, fur. rm.; tile bath; $5. H. P. 7090.

ELLIS, 3753—TO RENT—COMFORTABLE rm.; ex. trans.; reas.; pri. fam.

FORTY-SECOND, 1035—TO RENT—LOV. WARM RM., ROOMS, $5 AND UP.

FORTY-SEVENTH-PL., E., 1355—To RENT —I have a good room for you at a reas. pr.

FORTY-SEVENTH-ST., E., 1322—TO RENT —Nice rm. for gent; $6 week up; hotel.

FORTY-SECOND-PL., E. 1118—TO RENT—Rms., $4-$6; priv. family. Oak. 5500.

GARFIELD-BLVD., E., 334, 1ST—TO RENT —Sunny fr. rm.; suit. to 2; bus. L. bus.

GREENWOOD-AV. 6506, 2D—TO RENT—DEsirable rm. for teacher or business woman; 3 rooms. Fairfax 2994.

GREENWOOD-AV. 6337, 1ST—TO RENT— Large comf. room; suitable for 1 or 2 ladies or marr. couple, kitch. priv.; $6. all tr.

GREENWOOD-AV., 4544—TO RENT—LGE. LT. rm., fireplace, bath, conv. for 1-2; priv. home; ex. trans. Ph. Atlantic 3648 for appt.

GREENWOOD-AV., 4353—TO RENT—PLEA. fur. front rm.; kit. priv.; l. c. bus. L. stores.

GREENWOOD, 6122, 2D—TO RENT—BEAU. furn. frt. rm., new furn.; home privil.

GREENWOOD, 6244, 1ST—TO RENT—LG. fr. rm., suit. 2 men; reas.; priv. home; nr. L. GREENWOOD, 6446—TO RENT—LGE. FT. rm., suit. 2 men; reas.; priv. home; nr. L.

GREENWOOD, 6228, 3D—TO RENT—LGE. fr. rm.; suit. 1-2 or 3; also sml. rm. Dor. 8240.

HARPER AT 54TH, FAIRFAX 7800

HOTEL HARPER CREST.

$10.50-$15.75 a week, with bath.

HARPER, 5012—TO RENT—TURN RMS., $8 up; complete serv. l. c. x. bus and surf.

HARPER-AV., 6039 — TO RENT — LRG. rm., 2d. home; references. Dorchester 7502.

HARPER, 5333, 2D APT.—TO RENT—BEAU. furn. rm., ¼ blk. l. c.; gentleman pref.

HARPER, 6218, PARK VILLA HOTEL—TO Rent—Warm r., $6 up; $1.50 day up for 2.

HYDE PARK-BLVD., 5448—ATTRAC. BMS. Beautifully furnished rooms; in-a-der beds, phone. Bath; $10.50 up; lovely lobby; bus 10; l. c. within 5 min.; also 3 room suites for 4, $7 wk. each; safe. [Southland Hotel.]

HYDE PARK-BLVD., 5448—ATTRAC. BMS.

CECIL HOTEL.

$7.50 UP; SHWRS.; l. c. EX., BUS. PARK.

HYDE PARK-BLVD., 1434—TO RENT—LGT. warm frt. rms., run. wat. or pri. bth.; well beds; refs. req. Fur., and dec.; ex. tr.

HYDE PARK-BLVD., 1454—TO RENT—RMS. with bath, lg. enough for 3 or 4, $15 wk.; HYDE PARK-BLVD., 1410—TO RENT—BEAUT. furn. front room, bath. I. C., 2 blks.; bus.

HYDE PK.-BLVD., 1412—TO RENT—WELL furn. rms., hotel serv. $7; l.c. 2 blks. bus.

INGLESIDE, 7108—TO RENT—CLEAN 1st airy rm., ½ bl. to cars; reas. room home; ref.

INGLESIDE-AV., 4731, 2D—TO RENT—Cozy, clean rm., r. w.; pri. fam.; gd. trans.

INGLESIDE, 7100—TO RENT—LG. ROOM, st. ht.; 2 girls; ldry. priv. $8 db., $5 sgl.

KENWOOD, 5519—NEWLY FURN. RMS.

FOUR DOLLARS A WEEK.

Others at $5, $6, $7. l. C. exp. and surface.

KENWOOD-AV., 6417—TO RENT—ROOMS with bath, $10 up per week; 1 or 2 persons. THE KENROSE HOTEL. PHONE FAIRFAX 8100.

KENWOOD, 4711—TO RENT—NEW HOTEL Rms., suits, $10 up; one and compl. serv.; $7.50-$8.50. l. c. to loop, 9 min.

KENWOOD, 6540, 2D—TO RENT—LGE. FR. rm., suit, 1 or 2; small pri. fam.; l. c., L. surf., bus. Midway 8109.

KENWOOD, 6107, 3D—TO RENT—LGE. beau. frt. rm. with porch, suit. 2, LYNK.

KENWOOD-AV., 6446—TO RENT—LGE. sunny fr. rm.; suit. 1-2; pri. home; ref.

KENWOOD-AV., 6237, 3D—TO RENT—ATT fur. rm. for 1-2, $5-$8; 2 r. kit., $10.50; KENWOOD-AV., 6236, 3D—TO RENT—FRONT beds, r. w.; also single; reas.; l. c., L.

KIMBARK-AV., 5525—TO RENT—LARGE, airy, attractive room, 1 or 2 gents; references exchanged. Midway 8859. Marshall.

KIMBARK, 6438, 3D—TO RENT—NICELY furn. rm., use of kit., liv. rm.; a real home for a genteel person; reas. Call Sunday.

KIMBARK, 6049, 3D—TO RENT—ATTRACtive front dbl. rm., clean, quiet; l. C. L.

KIMBARK, 6515—TO RENT—NEW, DEC. fr. rm.; $7. Midway 2896; l. c., bus., surf.

KIMBARK, 6238—TO RENT—NICE, FURN. frt. rm., sun par., tw. beds; sgl. r.; l. C., L.

KIMBARK, 6414—TO RENT—WELL FURN. comfortable rm.; refs. Also single; l. C.

KIMBARK, 6109, 2D—TO RENT—NICELY furnished room, adjacent bath; all transp.

KIMBARK, 6321—TO RENT—SGL. FR. RM. $5; garage extra. Midway 8109.

KIMBARK, 6146, 1ST—TO RENT—PLEAS. rm.; 1 or 2 gents.; priv. fam.; good trans.

KIMBARK-AV., 6632, 2D—TO RENT—BEAUtifully furn. sgl. or dbl. rm.; fine transp.

LAKE PARK-AV., 4665. HOTEL LAKERIDGE

JUST OPENED.

150 rooms, single or en suite, each with private bath and shower; some have parlors; I.C. express service; also surface lines; 80% of rooms $11 per wk., many at $10 per wk.

LAKE PARK, 4017—TO RENT—NEW, FUR. rms.; el. serv.; $5-$10; l. C., bus. L. surf.

MARQUETTE-RD., E., 1521, 3D—TO RENT—Ph. Hyde Park 6765. Home priv., gd. tr. Rent $25. Call till 9 a.m. or after 5 p.m.

MARQUETTE, E., 1424, 1ST—TO RENT—Nic. fur., adj. bath, reas. All tr. Norton.

MOZART, 5446—TO RENT—COZY RMS., $5 up; also hskpg. rms.; white; bus. L. sur.

MICH., 3407—TO RENT—LG. ROOM, ADJ. bath; pri. fam. Ken. 9477. Reas.

MICHIGAN, 6004, SOUTHWOOD HOTEL—To Rent—Large, lt. dbl. rm., adj. bath, $10.50; close to surf. L. bus; reasonable; priv. home. Kenwood 3700.

OAKENWALD, 4598, COR. LAKE PARK—To Rent—Single-dble rooms, running water, grill privileges; l. c. surf. Phillips.

OAKENWALD, 4456—TO RENT—BEAUT. well furn. rm. in pr. fam. for 2. J. Abdisho.

SAWYER-PARK-ST., E., 1973—TO RENT—Nice, sml. furn. rm.; l. C. Dor. 9240.

SIXTY-SEVENTH, E., 1430, KIMBLEY—To Rent—Sgl.-dbl. rms. with fr. w., some with kitchenette. $7 to $13.50; ¼ blk. I. C.

SIXTY-SECOND-ST., 1353—TO RENT—Nicely furnished single or double room; steam heat; near I. C., 63d L. Plaza 4325.

SIXTY-SEVENTH-ST., E., 1303—To Rent—Single, for girl. Call Sun., eves., H.P.8827.

SIXTY-FIFTH, E., 1141 — TO RENT—Lge., lt. front rm.; no other rms.; house.

SIXTY-EIGHTH-ST., 1460, T.—TO RENT—Reas.; well furn. fr. frt. rm., pk., I. C., surf.

SIXTY-EIGHTH, E., 1425—TO RENT—ATTR. frt. rm., suit. 1-2; l. C. Hyde Park 6307.

SOUTH PARK, 6012—SOUTHWAY HOTEL—To Rent—Attr. furn. dble. rms. $10.50 per wk. up; comp. hotel service; home atmosphere; exc. dining rm.; all trans. Nor. 6700.

SOUTH SHORE—To RENT—LARGE OUT side rm., private bath, private family; 1 blk. C. surf. Dorchester 1861.

SOUTH PARK, 6235, 3D—TO RENT—FRONT bedrm.; private family; newly furn.

SOUTH SHORE-DR.,* 7418—TO RENT—LGE. front rm., suit. 1-2; pri. home. S. S. 0419.

STONY ISLAND, 6340-142—TO RENT—Cozy room, tile bath, new; $10. Dor. 7304.

TO RENT—ROOMS—SOUTH.

STONY ISLAND, 6062, 2D—TO RENT—Nice rm., kitchen privileges, facing Jackson Pk.; priv. family; l. c., surf., bus; married couple pref. Midway 6527.

STONY ISLAND, 6262-2W—TO RENT—Beau. furn. frt. rm.; opp. Jackson Pk.; all conv.; I.C. L. surf., bus; price $6. Fair. 9687.

STONY ISLAND, 6032—TO RENT — THE rm. you want; best bit.; I.C., L. bus, surf.

UNIVERSITY, 6415, 1ST—TO RENT—QUIET, 2 wind.; rm. wat.; nr. l. c., surf.; reas.

ALDINE, 935, 1ST—TO RENT—NICE LG. rms., $6-$7. H. W. ht.; ex. tran. Well. 9530.

ALDINE, NR. SHERIDAN—TO RENT—RM., pri. bath, $10; lady emp. Gracie. 0668.

ARGYLE, 5939, 2D—TO RENT—NICE FRT. well furn. r., twin beds; adj. bath and shwr. Exc. trans.; home priv.; reas. Edge. 9180.

ARGYLE, 940—TO RENT—NICE FRT. furn. rm.; pri. home; ref. Ken. 7367.

ARGYLE, 1020, 1ST—TO RENT—BEAU. FR. rm., pri. fam., kitch. priv., ex. trans.; $7.

ARGYLE, 931—TO RENT—BRIGHT RM.; mirror door, bath; 2 gentlemen. Lon. 6174.

ARGYLE, 930—TO RENT—BEAUT. NEW frt. rms., priv. bath, some with lav.; L bus.

ASHLAND, N., 4532—TO RENT—NICE FRT. rm., priv. Christian home; ex. trans.

BEACON, 4526, 2D—TO RENT—FRT. LGT. room, suitable two, in cultured Am. home. All transportation. Sunnyside

TO RENT—HOUSEKEEPING ROOMS

North Side.

KENMORE, 5132—TO RENT—1-2 RM. KIT.; everything free; daily maid service; outside rooms; near lake; good trans.; $7 and up.

LAFAYETTE-PKWY., 823—TO RENT—2-3 rm. kitnts.; everything fur.; ex. tr.; reas.

LAFAYETTE-PKWY., 935—TO RENT—2-3 rm. kit. apts.; 1 blk. n. Law. e. of Sheridan.

LAWRENCE-AV., 903—TO RENT—ATTR. 2 room apts. of the better class in a well kept bldg., $12 and $13; best bargain on north side; also dandy single rms.; run. wat.; real beds; $7 up.

LAWRENCE, 822—TO RENT—1 RM. KIT. apt. well fur.; r. w.; md. ser.; all tr.; $6 up.

LAWRENCE, 830—TO RENT—1-2 RM. NEW furn. apts.; pr. bath; L. bus. surf.; $6 up.

LAWRENCE, 829—TO RENT—FR., $10-50. Murphy bed; overstfd. Bus. L.; 1 wk. free.

LELAND, 860—TO RENT—3 LG. RMS., bkpg. rms.; suit 3-4 mos.; $17; 1 blk. L.

LINCOLN-ST., N., 3908, APT. 3—TO RENT—Lg. outside rm., adj. bath and cona. kit., modern apt.; comp. furn.; reas. private; no other rooms; best trans.; L. exp. and surf.; ideal for marr. cple. Call Sunday only. Phone Buckingham 3240. Leach.

MAGNOLIA, 5320—TO RENT—3 AIR. FRT. bkpg. rms.; priv. res.; Edgewater L. 4600.

MAGNOLIA, 4443—TO RENT—1-2 RM. BSK suites, new; furn.; all trans.; reas.

MAGNOLIA, 4419 — TO RENT—NEWLY furn 2 frt. rms.; wall bed.; good transp.

MAGNOLIA, 4636—TO RENT—2-4 R. APTS. Cmp. furn.; priv. bath; all trans.; $15 up.

MAGNOLIA, 4520—TO RENT—PLEAS. R. apt., pri. bath shwr., por-h, $15. Wil. X.

MAGNOLIA, 4747—TO RENT—NEWLY FUR. 1-2-3 rm. suites; reas. Edgr. 3028.

MAGNOLIA, 4700—TO RENT—FRONT HSK. rooms; $7 and $10; Wilson L. bus.

MAGNOLIA, 4513—TO RENT—NICE, FURN. r., private family; near L. surface.

MALDEN, 4435—TO RENT—LOVELY LGT. hskpg. rm.; R. W.; gas, elec., rollaway; $8. Also lg. rm. with sun par.; very mod.; $12.

MALDEN, 4241—WILL GIVE BABY INFANT or small child. Palisade 6762.

MALDEN-ST., 4449—TO RENT—1-2-3 RMS.; must be seen to be appreciated.

MELROSE, 437—TO RENT—RM. KITS.; also 2 rm. bsmt. apt. with priv. bath; $9.

MENOMINEE, 233, 1830 NO.—TO RENT—New 2 rm. apts.; wall beds; $10 and $12.

Oakdale, 434–2900 North.

Attractive sunny 1 rm. kitnt., suit. for 2; near bus and rd. trans.; reas. L. Y. 5844.

OAKDALE, 607, NR. HDWY., 2900 N.—TO Rent—3 rm. apts., compl.; piano, gas, bed.

OAKDALE, 648—TO RENT—2 RM. APT., mod.; ring center bell. Lake View 6307.

ONTARIO, 1—TO RENT—FURN. RM.; large window; r. w.; $7 for 1, $9 for 2.

PAULINA, N., 4813—TO RENT—2-3 LG. LT. rms.; nicely furn., $10 wk. Ard. 2473.

PAULINA, 4120—TO RENT—1-2-3 RM. kitnts., bedrm.; everything furn.; reas. bus.

PINE GROVE, 2928—TO RENT—2 LG. FR. rms.; everything furn.; $11. Weil. 9121.

PINE GRVE., 3000—TO RENT—NICE 1-2-3 rm. kit. apts. $6 up; all trade sin. rms.

N. HERMITAGE, 3021—TO RENT—2 RM. hskpg. flat; rl. kit., sun., priv. par.; own ent.; all tr.; reas. Gravel, 3823. Imps.

RACINE, 4418—TO RENT—NEWLY FURN. 1-2 rm. kit.; nr. all trans.; free pkg. space.

RACINE, 4441—TO RENT—MOD. CLN. FRT. r. kit. apts.; gd. trans.; $8 up.

RACINE-AV., 4422, 3D—TO RENT—2 ROOM suite; real kit.; priv. porch. Sun. 0367.

SCHILLER, W., 62, AT 1400 N. CLARK.

SCHILLER-CLARK APTS.

WARM, well furn., 1-2 apts. HOT run. wat.; gr. floor apts.; also small basement.

SHERIDAN, 4101—BUCKINGHAM 7450.

THE STIRLING

1-2-3-4-5 ROOM APTS. FURN.
$4-$5 PERSON. $8 EASILY PER WEEK.
Wk., $12 Up; Mo., $50 Up.

SHERIDAN-RD., 4644.

1-2 rm. kit. apts. and slp. rms., pri. bath; new dec.; $6-$15; Wil. L. bus.

SHERIDAN, 4322—TO RENT—1 RM. KIT. Mur. bed; priv. bath; $15; ex. bus.

SHERIDAN, 4340—TO RENT—BEAU. FURN. 1 and 2 rm. apts.; reas. See to appreciate.

STATE, N., 740—TO RENT—1 RM. KIT. new. dec., sun., gas range; w. d.; $9-$10.

ST. JAMES-PL., 438—TO RENT—FURN. rms., stm., elec., priv. bath; good trans.; nr. Lincoln Pk.; $12 wk.; no children.

WELLS, N., 1758—2 SUNNY HSK. RMS. AT. fr. clr.; run. wat.; fl. kit.; pub. yd.; $10

WINONA, 912, 2D—AT THE LAKE—To Rent—Large, airy rm.; private family; with or without board. Edgewater 6664.

WINTHROP, 4922—TO RENT—3 ROOM suite, rl. kit., priv. pch.; cln.; reas.; Arr. L.

WINTHROP, 4917—TO RENT—2 R. HSKP.; large priv. porch; newly furn.; all trans.; reas.

TO RENT—W. ELK. LINC. PK., 15 MIN. LP. bus, surf.; young mar. cpl. away much, will share beaut. 3 rm. apt. with mar. cpl. or ladies emp. daily; all trans.; $15 up; Sher. 6366.

TO RENT—NORTH SIDE NEAR LAKE—2 sunny rms. and private porch; prefer people emplo. in Loop. Ph. Sheridan 5084.

TO RENT—LARGE ATTIC HSKPG. RM., $3; also one 1st floor; good trans. Child. Wrigley 3617 W. Webster-av.

TO RENT—3 RM. SUITE; COMP.; PRI. BTH. Marr. couple; nr. Fullerton L. Linc. 0006.

TO RENT—3 RM. KIT. SUITE, MONTROSE nr. Sheridan. $6 ea. person. Grace 4477.

TO RENT—541 ALDINE, 3 LGE. HSPKG. rms., rl. kit. pch. $15, ½ bl. Bdwy. bus.

Northwest Side.

KEDVALE, N., 4112 — TO RENT—2 RM. apts., ex. tr., child. welc. $12 Peas. 3502.

KEDZIE-BD., 2443, 2D—TO RENT—2 and 3 rm. attractive apts.; all trans.; $6 and up; ex. trans. Tel. Belmont 8162.

KEELER, N., 3746—10 RENT — FURN. 2-3 rm. apts.; pri. ent.; nr. L.; Pk. Add.

KEYSTONE, N., 4026 — TO RENT—SUNNY front rms.; run. water; kit. and ldy. priv.; new bldg.; $5 to $7. Sun. or eves. Corwin.

LAWRENCE, 3826—TO RENT—ATTRACTIVE LY FURN. KIT. APTS., 2 BLKS. L.; GAS, LIGHT, LINEN FURN.; $12-$15.

MONTICELLO, 4337—TO RENT—2 RM. suite and slp. rm.; rl. kit.; $60-$64.

PAULINA, N., 1263—TO RENT—SGL. FRT. hskpg. rm., stm. ht.; $6. Bruns. 1455.

ST. LOUIS, N., 4150—2 ROOMS AND CLN., neat, rms.; private. Keystone 6353.

TO RENT—ALBANY PARK, RM. WITH KIT privileges; child welcome. Call Independence 0658 for appointment.

TO RENT—2 NICE, FURN. HSKP. RMS.; bath, gas, elec., well htd. Belmont 0848.

TO RENT—TO MARR. CPL. SH. OTHER, her with same; $9 a wk. Pal. 0384.

West Side.

ADAMS, W., 1159—TO RENT—NEW FURN. liv.-hskpg. and slpg. rms., $3 up; elec., gas, hot and cold water in all rooms.

ADAMS, 3950—TO RENT—FURN. LG. rms.; rl. kit.; h. w. ht.; ex. trans. $12.

ADAMS, 2156—TO RENT—2 CONNECT. RL. kit.; sta. tubs; h. w. ht.; stm.; $10.

ADAMS, W., 486—TO RENT—NICE, PRIVately fur.; also slp. r.; priv. entr.; r.w. reas.

CONGRESS, W., 3154—TO RENT—2 LG. FT. rms., stm. heat, gas, elec.; reasonable.

CONGRESS, 4107—TO RENT—SGL. SLPG. room; nothing else; kitchen privileges.

GLADYS-AV., 4307—TO RENT—2 ROMS FOR light hskpg.; $9. Call Austin 4971.

HARRISON, 3300 — TO RENT—SUNNY suite of frt. rms., hspk., $8. Blk. to surf.

JACKSON-BLVD., 2944—TO RENT—MOD. front 4 rm. apt.; also small basement.

JACKSON-BLVD., 4242—HSKPG., 2 ROOMS, next to bath; stm. ht.; running h. w.

JACKSON-BLVD., 1431—TO RENT—2 RM. suite, pch., priv. bath, r. h. w.; $30.

LEXINGTON, 3354—TO RENT—2 RMS., rl. kit.; stm.; adults; gd. tr.; nr. Sears; $10.

MONROE, 3442 — TO RENT—LRG. FRT. bskpg. rms.; with kit., run. w., mod.; gd. tr.

MONROE W., 1640—TO RENT—RM. APT., $30 mo. unfurn., incl. gas, ht., ht.; gd. tran.

MONROE, W., 1640—TO RENT—NICE, FUR. bskpg. rms., hot water, $5-$10 wk.; reas.

MONROE, W., 1943—TO RENT—BASMT. flat, furn.; 2 or 3 rms.; elec. West 1344.

MONROE, 2750, 1ST—TO RENT—3 AND 4 rms. for lt. hskpg.; furn. ht.; hot water.

MONROE W., 1728—TO RENT—SGL. RM. KIT., $8; sleeping $4; steam heat; bath.

OGDEN, 3637—TO RENT— 2 RMS.; GAS, electric; private family; L. surface; $8.

VAN BUREN, 3757 W.—TO RENT—SEVERAL suites of nice clean housekeeping rooms; rake; $5 up; take your pick.

WASHINGTON, W., 2008—TO RENT—BEAU. 2 and 3 room apts.; par. parlor; pleasant surroundings; reas. Van Buren 2130.

WASHINGTON-BLVD., 2810—TO RENT — newly furn. 2 rm. suite; rl. kit.; $6 wk.

TO RENT—W. ELK. LINC. PK., 15 MIN. LP. bus, surf.; young mar. cpl. away much, will share beaut. 3 rm. apt. with mar. cpl. or ladies emp. daily; all trans.; $15 up; Sher. 6366.

TO RENT—NORTH SIDE NEAR LAKE—2 sunny rms. and private porch; prefer people emplo. in Loop. Ph. Sheridan 5084.

TO RENT—LARGE ATTIC HSKPG. RM., $3; also one 1st floor; good trans. Child. Wrigley 3617 W. Webster-av.

TO RENT—3 RM. SUITE; COMP.; PRI. BTH. Marr. couple; nr. Fullerton L. Linc. 0006.

TO RENT—3 RM. KIT. SUITE, MONTROSE nr. Sheridan. $6 ea. person. Grace 4477.

TO RENT—541 ALDINE, 3 LGE. HSPKG. rms., rl. kit. pch. $15, ½ bl. Bdwy. bus.

Suburban.

LOMBARD, S., 920—TO RENT—OAK PARK. 2 furn. rms., real kitchen, heat, light, gas, ½ bl. sta. Garf. L. Euclid 2810.

BOARD AND LODGING—SOUTH.

CRAMPLAIN, 6148 — CLEAN, SUNSHINE home for young child. Doctor-ter 8216.

ELLIS-AV., 5402—RM. AND BOARD, $8 AND $10. AU. 5451. PENSIONE IOLANDA.

ELLIS, 4545—SGL.-DBL. FR. RM., LAV., 4 wind.; exc. meals; all trans.; priv. home.

KENWOOD, 6224, 3D — BEAU. RO. EX. generous family table; pleas. sur.; L. C. L.

COMFORTS AND PRIVILEGES OF HOME with congenial people; suits Jackson Park and L. C. Address J 115, Tribune.

COMFORTS AND PRIVILEGES OF HOME for aged and mild mental cases. Mid 1603.

LARGE RM. WITH BOARD FOR FAMILY; 1 OR 2 CHILDREN. 7120 Stewart-av.

LG. WELL FURN. RM. PRIV. FAM., 2 adults; I. C. surf. and bus. Kenwd. 2808.

2 RMS. BEAU. FURN. FOR 2-3; EXC. BRD. Real home for empl. people. Dor. 8446.

BOARD AND LODGING—NORTH.

BEACON, 4312—SGL. RMS., $9 to $12; good meals also new, dec. dbl. parl. rm., $12 ea. All trans. Edgr. 3204.

BEACON, 4522—LARGE FRONT RM. SUIT. for 2; all trans. Sunny. 2515.

BELDEN, 917—NEW MODERN ROOMS; good board; great heat; running water; kitchen; ex trans.; $11 up. Lincoln 5431.

BRADBORN, 642—DESIRABLE ROOM; EXcellent board; French family; $10 week.

EASTWOOD, 857—ATTRACTIVE RMS. EXC. board; beach bus.; $9 $11. Sun. 1190.

ELM-ST., E., 87—SORORITY HOUSE—COL. type girls pref.; near loop and lake; reas. rate; meals. Ph. Delaware 1924.

FOSTER, 1223, 2D APT.—BEAUT. FURN. dbl.-sgl. rms., brd.; pri. fam.; ex. tr.

KENMORE-AV., 5511 — BEAUTIFUL DBL. or sgl. also fine suite; pri. bath; with board; in large corner home; best home cooking. EDGEWATER 6420.

KENMORE, 6102—PRT. RM., EXC. MEALS; home priv.; Mr. L., bus. Bor. Pl. 0194.

OAKDALE, 5016, 1ST—ATTRACTIVE RMS. in refined private home; good trans.; excellent table; reas. Bittersweet 3292.

OTTO-ST., 1810—FRT. RM. LT. PRIV. fam.; L. bus, surf.; with or without board. L. Y. 7538.

ROBEY, N., 4650—LGE. FRT. R. 1-3 MEN; good home cook; nr. L. surf. Rav. 4497.

SHERIDAN, 845—BEA. RMS., EXC. BOARD $10; all trans., real home. Lake V. 3925.

SHERIDAN, 915—THE GRACELAND—RMS. for 2 or 3; p. bath; ex. board. Grac. 7379.

WELLINGTON, 708, 2D APT.—ROOM AND board for 2 refined men; priv. home.

WINTHROP, 5302—BEAU. R. EX. MEALS; suit, 2, 3; $12.50 ea.; L. surf., bus.

BOARD AND LODGING IN PRIVATE FAMily; Hungarian cooking; $10 ea.; 2 men or mar. bus. cp.; ex. trans. Lincoln 5977.

FR. RM., 1 OR 2 EMP.; BREAK. DINNER; convenial home. Bittersweet 0661.

ROOM AND BOARD—GERMAN COOKING. 2910 N. Halsted. 1st floor.

WILSON—2442—TO RENT—1 R., STH. HT.; pri. fam.; refs.; all trans. Peterson.

BRD. AND RM. FOR 2 BUS. GIRLS; UNUSual home; trans.; rd. meals. Rav. 10246.

BEAU. FURN. ROOM NR. LAKE. L. BUS; exc. cooking; reas. Sunnyside 8703.

GRAD. NURSE WILL TAKE IN HER HOME conval. or mild mental case. Buck. 3034.

BOARD & LODGING—NORTHWEST.

HAMLIN, N., 2041, 1ST—SM. LT. RM., $4 with board, $11; Prot. fam. Bel. 8314.

KEDZIE-BL., 2508—PLEAS. RMS., EXC. meals, suit 2-3; $10; opp. Logan-sq. sta.

LARAMIE, 4241—WILL CARE FOR INFANT or small child. Palisade 6762.

MOZART-ST., N., 2632—CHOICE RM., HOME cooked-to meals. Brunswick 5353.

PALMER, 3324—2 YOUNG MEN SHARE lg. frt. rm. in new apt.; nr. L; home privileges; good meals. Capitol 1147.

WRIGHTWOOD, 3270—GOOD RM. AND board; private family; best trans.

WILL BOARD GIRL OVER 6 YRS.; GOOD home; N. W. Side; mother's care; companion, girl 9 yrs.; reas.; ref. Merrimac 6533.

BEST HOME AND MOTHER'S CARE TO girl from 3 to 10. Ph. Juniper 1907.

BOARD AND LODGING—WEST.

FULTON, W., 3829—LARGE RM. HOME privileges; ex. trans.; home cooking; suit. 2 gents. Kedzie 5010. Wilson, L.

JACKSON-BLVD., 3426, 1ST—NICELY FUR. front room for 2; board opt.; reas.

MADISON, W., 570—NICE, CLEAN FURN. rooms with or without board. Reasonable.

WASHINGTON-BLVD., 3133, 1ST—LARGE, clean, des. rm.; ex. meals. Nevada 2757.

BEST BOARD AND RM. IN CHGO. ONLY $7 wk.; Amer. pref. 2823 Fulton-st., 2d.

BOARD AND LODGING—SUBURBAN.

WILL BOARD 1 OR 2 CHILDREN; ATTEN. diet, traing. Ph. Western Springs 3619-R. Write P. O. 388, Western Springs, Ill.

ROOM AND BOARD WANTED.

WANTED—TO RENT—BY ELDERLY, REfined bus. man, room with private bath, 3 meals daily with refined Jewish family; modern bldg., nr. good transp.; not farther than 5500 north or 5500 south, east of Cottage Grove. Address S F 291, Tribune.

WANTED—HOME ON NORTH SIDE FOR girl 3 yrs.; refined environment; state particulars. Address M 191, Tribune.

BOARD—YG. MAN STUDENT, RM., PRIV. fam.; gd. tran. Loop; $12-$15 wk.; refs. Address N 384, Tribune.

BOARD—MAN, RA'S., VIC. RIVER PK.; full partic. Address M A 287, Tribune.

WANTED—TO RENT—TWO UNFURNISHED rooms; clean, quiet; by business man; answer fully. Address H 206, Tribune.

WANTED—TO RENT—LGE. FUR. RM., S. S.; lady; $5. Address N 271, Tribune.

HOTELS.

NOW BOOKING
FOR MAY 1ST
or Immediate Occupancy.
THE
PARK LANE
Chicago's Most Desirable
Apartment Hotel.
Faces Lincoln Park and lake.
15 minutes to Loop. Motor coaches at door.
1 TO 6 ROOM APTS.
WITH PRIVATE DINING ROOMS AND KITCHENS.
Distinctively furnished. Complete hotel service. Two spacious 2 room apts., a delightful 1 room unit and 1 corner 3 room suite are now available. Rentals from $135 up.
TEL. BITTERSWEET 3800.
Direction Phil C. Caldwell.

MAY 1ST RENTING,
Like Xmas shopping, is better done by doing it early.
Winthrop Towers
6151 WINTHROP-AV. GRANVILLE "L"
1, 2, AND 3 ROOMS.
FURNISHED AND UNFURNISHED.
A real place to live. Brand new 12 story bldg. Every modern convenience. Quiet, refined environment. Rentals $90 and up. Visit us or phone

BRIARGATE 4600.

O. E. TRONNES ORG'N., EXCLUSIVE AGTS.
300 N. Michigan-av. State 3677.

ON THE NORTH SIDE—
HOTEL SHERWIN
SHERWIN-AV. AT THE LAKE.
PHONE SHELDRAKE 8100.
Summarily quiet; appealing to persons of discrimination.
1 TO 4 ROOMS. PRIVATE BATHING PRIV. PARK ETC. IDEALLY LOCATED. BLK. TO BUS. 2 BLKS. TO "L."
THE BEST CHICAGO HAS TO OFFER. RATES $75 TO $275.
ON THE SOUTH SIDE.
DORCHESTER APT. HOTEL
COR. HYDE PK.-BLVD. AND DORCHESTER.
PHONE DORCHESTER 9100.
Quiet and exclusive; 2 and 3 rm. kit.; two blks. to I. C. sta. to loop.
RATES $75 TO $175.
THE SHERWIN AND THE DORCHESTER ARE UNDER THE MANAGEMENT OF VERNON C. McGILL.
THE SHORE CREST
PINE GROVE AT WRIGHTWOOD.
An ideally located hotel, overlooking lake and park. Let us quote you our reasonable rates for your permanent home or a shorter stay. We have kitchenette apts. or rooms with bath. Your choice of 2-room or regular bedroom. Beaut. furn. and decorated. Excel. cafe, table d'hote, or a la carte. Div. 4800.
EASTWOOD BEACH HOTEL APTS.
811 Eastwood-av., ½ block from lake; 1 and 2 room kitchenette apartments. Complete hotel service. Monthly rate, $65 up. Also rooms by the wk. Ph. Sunnyside 2345.
SOUTHGATE HOTEL
SOUTH SHORE'S FINEST.
New bldg., beaut. fur.; outside rms.; beau. lobby; full hotel service; moderate rates.
7120-28 YATES-AV.
FACING SO. SHORE COUNTRY CLUB.
THE PINE GROVE
2828 PINE GROVE-AV. BUCK. 1700.
Attract. 2, 3, and 4 rm. apts.; furnished and unfurnished; reasonable rentals. Manager on premises daily and evenings.
HOTEL WINDALE
WINTHROP, 6019— SUNNY. 2840.
New bldg.; newly furnished outside rms., all with priv. bath and combination shower; beau. lobby; $10-$15 wk. Spec. mo. rates.
Two-O-One E. Delaware.
1 BLOCK SOUTH DRAKE HOTEL. NEW BUILDING AND FURNITURE, SINGLE AND DOUBLE RMS WITH BATH $85. 1 KITCHENETTE APT. $100. SUPERIOR 1480.
DORCHESTER 5130. FAIRFAX 7700.
GLEN EDEN HOTEL.
Outside newly decorated rms., $7-$15 weekly with private bath; monthly rates.
HOTEL CEDAR.
Trans. $2 up; spec. rates by week and mo. All rms. with show. and bath, wlk. dis. Loop. 1118 N. STATE ST. SUPERIOR 5500.
WAYNE MANOR HOTEL.
6930 Wayne-av., near Morse-av. L station. Beau. furn. rms. with priv. bath; sunny and airy; rates, $12-$15 week; 1-2 persons.
HOTEL COMMODORE.
Beaut. rms., priv. bath, shower; reas. rates; tearoom in connection; 1 blk. Bryn Mawr sur.-ace. 5547 Kenmore-av. Longbeach 7040.
PARKER ARMS HOTEL.
4550-53 MALDEN. ARDMORE 1020.
$8-$20 wkly.; twin beds. Single or double.; furnished kitchenette apts. in new 16 story bldg., choice. So. Shore; distance 7000 S. Shore-dr. Plaza 3300.
NOREL HOTEL, 5317 KENMORE—ATTRACtive rms., suites, and shwr.; reas.; all transp.
BOARD OF TRADE HOTEL—LA SALLE AT Jackson Rm. $9 week with bath, $12. Winthrop; bus. L. ½ blk. $8 up. And 3900; Kimbark; bus. L. ½ blk. $8 up. And 3800; Kimbark; bus. L. ½ blk. $8 up. And 3700; Kimbark; bus. L. ½ blk. $8 up. And 3600; Kimbark; bus. L. ½ blk. $8 up. And 3500; Kimbark; bus. L. ½ blk. $8 up. And 3400; Kimbark; bus. L. ½ blk. $8 up. And 3300; Kimbark; bus. L. ½ blk. $8 up. And 3200; Kimbark; bus. L. ½ blk. $8 up. And 3100; Kimbark; bus. L. ½ blk. $8 up. And 3000; Kimbark; bus. L. ½ blk. $8 up. And 2900; Kimbark; bus. L. ½ blk. $8 up. And 2800; Kimbark; bus. L. ½ blk. $8 up. And 2700; Kimbark; bus. L. ½ blk. $8 up. And 2600; Kimbark; bus. L. ½ blk. $8 up. And 2500; Kimbark; bus. L. ½ blk. $8 up. And 2400; Kimbark; bus. L. ½ blk. $8 up. And 2300; Kimbark; bus. L. ½ blk. $8 up. And 2200; Kimbark; bus. L. ½ blk. $8 up. And 2100; Kimbark; bus. L. ½ blk. $8 up. And 2000; Kimbark; bus. L. ½ blk. $8 up. And 1900; Kimbark; bus. L. ½ blk. $8 up. And 1800; Kimbark; bus. L. ½ blk. $8 up. And 1700; Kimbark; bus. L. ½ blk. $8 up. And 1600; Kimbark; bus. L. ½ blk. $8 up. And 1500; Kimbark; bus. L. ½ blk. $8 up. And 1400; Kimbark; bus. L. ½ blk. $8 up. And 1300; Kimbark; bus. L. ½ blk. $8 up. And 1200; Kimbark; bus. L. ½ blk. $8 up. And 1100; Kimbark; bus. L. ½ blk. $8 up. And 1000; Kimbark; bus. L. ½ blk. $8 up. And 900; Kimbark; bus. L. ½ blk. $8 up. And 800; Kimbark; bus. L. ½ blk. $8 up. And 700; Kimbark; bus. L. ½ blk. $8 up. And 600; Kimbark; bus. L. ½ blk. $8 up. And 500; Kimbark; bus. L. ½ blk. $8 up. And 400; Kimbark; bus. L. ½ blk. $8 up. And 300; Kimbark; bus. L. ½ blk. $8 up. And 200; Kimbark; bus. L. ½ blk. $8 up. And 100; Kimbark; bus. L. ½ blk. $8 up. And

TO RENT—APARTMENTS. SOUTH.

KENWOOD
9 MINUTES TO LOOP.

10 ROOMS.

LIVING ROOM WITH LARGE FIREplace, dining and sun parlor adjoin servs front; 5 master chambers; south exposure; tile baths with showers; linen closets; An unusual offering at attractive rental. Now ready for occupancy. 5045 Drexel-blvd. Garage if desired.

3 TO 7 ROOMS.

4900 DREXEL-BLVD. CATERING TO those preferring the best whether large or small apartment home; tile baths with showers, excellent master chambers; plenty of closet space; permanent oil decorating over canvas. few available apartments at unusually moderate rentals. Representative showing.

6 ROOMS—COR. APT.

2 BATHS. SUN PARLOR ADJOINING large living room with fireplace; all chambers south exposure. Residential neighborhood assuring good schools, churches and splendid shopping. Janitor. 1742 E. 45th-st. [at Woodlawn-av.] or office.

3 RMS.-SUN PARLOR.

2 IN-A-DOR BEDS WITH SEPARATE dressing closets; living room, dining room separated by French doors; semi-tiled kitchen. In finest maintained building 1 block to L. C. L. bus, and surface. Resident janitor on premises. 3972 Ellis-av. 862 E. 40th-st.

2-3 ROOMS—$50 UP.

4708 INGLESIDE-AV. NOW AVAILable. Free gas and light; large kitnt. and breakfast room separated by French doors; living rooms with in-a-dor bed and dressing closet; tile bath. Location convenient to all transportation.

CARROLL, SCHENDORF & BOENICKE
953 E. 47TH-ST. KENWOOD 1610.
GET THE RENTING GUIDE.
OFFICE OPEN SUNDAY.

THE BIG QUESTION
HOW MUCH PROFIT
AM I PAYING WHEN I BUY A CO-OPERATIVE APT.?
We will deliver a co-operative apt. at
ACTUAL COST
plus 5%. Located on corner lot, facing the lake and Burnham Park.
Chicago Beach Hotel
NEW SUBDIVISION.
COST OF THIS BUILDING
will be determined by the purchasers of these apartments by constructing it
Under Their Supervision
and all contracts on construction will first be
Approved by Them.
This is a co-operative proposition, from the purchase of the land to the completion of the building, with all wasteful financing and Promoters' Profit Eliminated
Short personal interview will convince you of the
Big Saving to You.
May we explain this new co-operative plan to you?
H. H. DECKER & CO.,
400 N. Michigan. Superior 5178.

N. W. COR. 69TH-ST. AND SOUTH SHORE-DRIVE.

Overlooking South Shore Country club and Lake Michigan.
6 room apts., 2 baths.....$140
6 room apts., 3 baths.....$200 and up
This unusually attractive apartment home embodies all of the latest improvements in home architectural thought; spacious rooms, abundance of light, air and ample closets; rooms canvased throughout; electric refrigeration; Butler pantries.
EXCELLENT TRANSPORTATION.

N. W. COR. 68TH-ST. AND CRANDON-AV.

4 and 5 room apartments; rentals $75 and up; three apartments are all with inador beds; large spacious rooms; some apartments containing sun parlors.

2207-2213 E. 75TH-ST.

New 2 rm. efficiency apts., equal to 3 rms. This building is of the finest modern design and finish throughout. Inador beds in all apartments.
RENTALS $50 PER MONTH.
See representative on premises, or telephone exclusive agents.
JACOB KULP & CO.
35 S. LA SALLE.
Dearborn 8666.

SO. SHORE DISTRICT.

5 Rooms, 1 Bath, Only $1,000 Down. Monthly assessments low as
$90.00.
6 Rooms, 1 Bath, Only $1,500 Down. Monthly assessments low as
$120.00.
New fire and sound proof bldg., Jeffery-Cyril Apts., 7146 Jeffery-av. Plaza 1067.
Cheapest Rent in So. Shore.
Beautiful 4 Room Apts.

7043-47 Bennett-av. large, airy, sunny rms.; ½ block I. C. exp., in heart of 71st-st. shopping dist. $70 to $75; immed. poss.
SWAN & LORISH,
1345 E. 63d-st. Fairfax 7707.

7201-19 YATES-AV.
Located ¼ block from bus, surface cars. South Shore station, Illinois Central, 21 minutes to Loop. Modern fireproof apartments of 5 and 6 rooms. The 4 rooms have 2 bedrooms. Newly decorated. No cats or dogs allowed. Possession now or May 1st. WM. D. O'HEARNE, Agent on premises.

SOUTH SHORE PARK.

A few choice new 3 and 4 room apts. left at the S. W. Cor. 78th and Essex; mech. refrig., shower baths. Agent on premises.
South Shore Investment Co.,
2347 E. 75th-st. South Shore 8173.

4 ROOMS
SEE THE BEST FOR LESS MONEY
18 MINUTES TO LOOP.
AGENT ON PREMISES.
7447 E. MARQUETTE-BLVD.

New Three Room Apts.
LIBERAL CONCESSION GRANTED.
$60 PER MO. 7415 KIMBARK-AV.

THE MOST REASONABLE
7 rm. apt with 2 tile baths, in So. Shore, nr. L. C. and lake. See it today.
CHARLES RINGER COMPANY,
2824 E. 79th-st. So. Shore 0444.

4 RMS., NEW COR. BLDG.

Good trans.; reas. rent; rollaway beds. 6030 University-av. Call Cent. 4880, rentling dept.

SPECIAL BARGAIN.

5229 Woodlawn-av.; 4 lg., lt. rms., in-a-dor; English basement; full windows. $55.
HOWARD & ORR CO. 1458 E. 53D-ST.

CO-OPERATIVE FOR SALE

5 rooms, heated sleeping porch and garage; located in South Shore; low mo. assessments; For terms call Midway 3681.

TO RENT—ATTRAC. 5 RM. APT., HTD., sleeping porch, all rms. lge. and light; possession March 1 with concession; carpets in every rm.; linoleum in kitchen and porch. $67.50. Easton-av., 2d floor.

7516 RIDGELAND-AV.

3 extra large, sunny rms., 2 mos. conc.; newly decor.; nr. I. C. and surf. See agent.
Bargain—Attrac. Co-Op. Apt.

5 beaut. lg. rms.; all trans.; mo. assess. low; terms. 3d, 1444 E. 65th-st. H. P. 1197.

$100 CASH.

1st payment on equity high class 4 room Woodlawn co-operative apt. Hyde Pk. 0297.

7742 COLFAX.

Choice 6 rm. apt., living rm. and dining r. in front. Only $115.

TO RENT—1362 E. 52D-ST., NR. DORCHESter; 4 and 5 rms., 2 baths, Frigidaire; new bldg.; 4 and 5 apts. on premises.
L. F. KIRK & CO. 4700 DREXEL. REN. 9215.

TO RENT—SUBL. 3 ROOM KITCH., AVAILable at once; will sell furniture. F. Peck, 4453 Greenwood. Atlantic 0546.

TO RENT—4356 ELLIS-AV., 4-5 ROOMS, $55-$60; 10 minutes to loop via Ill. Cent. See janitor or phone State 4410.

TO RENT—5 R. BD. $105; HI. GRA., EXtra tot; extra lav.; gar., $10. 6430 Kenwood-av., hotel dis.; Ill. Cent., elev. Open.

TO RENT—SIX ROOM APT., STEAM ELEC. 2d floor. 52d-st. near Dorchester; detached bldg.; furniture for sale. Midway 6528.

TO RENT—SUBLEASE TO MAY 1; BEAUtiful 6 rm. apt., $110. Mrs. N. A. Hankinson, 6811 East End-av. Midway 1231.

TO RENT—APARTMENTS. SOUTH.

McKEY & POAGUE
Largest Renting Organization on the South Side.

Hyde Park Office
5300 BLACKSTONE-AVE. H. P. 8214.

2-3 Rooms, $50-$70.

5301-09 Ellis, new bldg.; wall beds, outside rms., attractively arranged; 2, 3 rms.....$50-$70
5218 Cornell, wall beds, nr. I. C., surface, and bus trans.; gas and elec. free; 2-3 rms.....$57.50-$70

4 Rooms, $50-$70.

5027 Harper, 3d, steam heat; large rooms; nr. lake and all transp.....$ 50
5606 Ingleside, 2d floor; sun par., screened rear porch; nr. car line trans. and U. of C.; unusually good value .....$ 70

6 Rooms, $100-$210.

1125 Hyde Park-blvd., 3d, large outside rms., nr. lake, park, I. C. and bus transp.....$100
1220 Hyde Park-blvd., 2 baths, sun parlor, exceptionally large rms., conveniently arranged; elec. refrig. Near all transp.....$210
1314 E. 54th, 3d, sun parlor, elec. refrig., light, airy, and well arranged rms.; near all transp.....$115

7-8 Rooms, $80-$250.

5813 Dorchester, 2d, large rms. off hall; nr. trans. and shopping dist.$ 80
1704-14 E. 56th, 1st and 2d, 3 baths., sun parlor, overlooking Jackson Park; nr. lake, I. C., bus, and surf. A real home.....$250

McKEY & POAGUE,
South Shore Office
2100 E. 71ST-ST. PLAZA 2100.

1-2-3-4 Rooms, $50-$80.

6720 Jeffery, elec. refrig., free gas, canvased walls, tile bath, shower; furn. or unfurn.; especially priced, in fine neighborhood. Agent on premises. 1-2-3 rms.....$50 up
7028 Clyde, newly decorated, large, light, well arranged rms., except. closet space; 2 blks. to fast I. C. Only 3 left, [4 rms.].....$ 70
2836 E. 77th-pl., new bldg., elec. refrig., free gas, elev. serv.; beautifully furnished lobby and lounge; ½ blks. to fast I. C., bus, and lake. ½ blk. to surf. line. [2-3 rs.] $65-$ 75
7402 Yates, large, beautiful rms., in-a-dor, canvased walls, newly decorated; private screened porch; front apt.; excellent transp.; Unusually priced [4 rms.].....$ 80

McKEY & POAGUE,
79th-St. Office
7904 COTTAGE GR. TRI. 5060.

1-2 Rooms, $45-$52.50 Up.

753 E. 79th, practically new bldg.; free gas; roll-a-way beds; I. C. and surf. trans.; large, airy rooms. 1-2 rms.].....$45 up
7852 Bennett, Brand new bldg., a practical and efficient layout with living rm. and bedrm. Free elec. refrigeration; showers; fine neighborhood. [2 rooms].....$52.50 up

3-4 Rooms, $70-$75.

7908 Langley, Brand new bldg. Free gas, light, and refrig.; furnished lobby type entrance. [3 rms.].....$ 75
8147 Marquard, 1½ blks. to station, 2 new bldg., extra large, well arranged rms. [4 rms.].....$ 70

5-6 Rooms, $64-$74 Up.

7948 Wabash. Almost new bldg. Very large rms. with exc. exposure; nr. schools, surf. and trans. [5-6 rooms].....$64 up
8241 Ellis. Free elec. refrig., showers, Kitchen Maid cabinets, in brand new bldg. Unusually priced. [5 rooms].....$ 85

Ask for Our New Apartment Renting Bulletin.

Hefter & Beatty, Inc.
2327 E. 71st-st.
Dorchester 8706

2 ROOMS.

S. W. Cor. 77th-pl. and Oglesby-av., 2 rm. and kitch., twin-in-a-dor beds, large living room; reduced to $50.

7247 Phillips-av., 1st; in-a-dor bed; large living and dressing rooms; near I. C. station. See Janitor, $55.

3 ROOMS.

2313 E. 70th-pl., 1st, newly decorated; nr. stores and I. C. station. Reduced to $60.

S. E. cor. 73d and Luella-av., 3 rms. and kitch., newly decorated; large rooms. See Janitor. Reduced to $50.

4 ROOMS.

7131-45 Yates-av., newly decorated; canvas walls, elec. refrig., gas furnished; tile baths; best value in South Shore, $70 and $75. See Janitor.

5 ROOMS.

7239 Phillips-av., 3d, newly decorated; nr. I. C. station. $80.

2315 E. 70th-pl., 2d, newly decorated; reduced to $80.

New Type Kitchenettes.
Fireproof Building.

The 2 and 3 rm. apts. in the new bldg. at 7503 Yates-av., at prices from $55 per mo. are positively the best value we know of. Canv. walls, tile bath with shower, spcl. floors, large closet space, mech. refrig. free. To see one is to rent one.
AGENT ON PREMISES.
South Shore Investment Co.,
2347 E. 75th-st. South Shore 8173.

2-3 ROOMS,
5736-50 STONY ISLAND.

Faces Jackson Park, overlooks lake; I. C. exp. bus, and surface within 1 blk.; tile baths with built-in tubs; rent no higher than in less desirable locations; $60-$75.
JANITOR WILL SHOW.
CARROLL, SCHENDORF & BOENICKE,
1213 E. 53D-ST. DORCHESTER 6200.

TO RENT—
3 rms., 2d fl., 6258 Champlain-av.....$42.50
4 rms., 2d fl., 6337 Harper-av.....45.00
4 rms., 2d fl., 639 E. 61st-st.....60.00
4 rms., 1st fl., 6656 Woodlawn-av., sp. 70.00
4 rms., 3d fl., 6329 Harper-av.....65.00
6 rms., 2d fl., 7250 Lovett-av.....65.00
6 rms., 2d fl., 6008 So. Park-av.....85.00
ROBERT L. GEAR & COMPANY,
625 E. 63d-st. Fairfax 4400.

MARLOW APTS.

7941-47 Marquette-av., 2 and 3 rms.; in-a-dor beds; free icing; ready for March 1st occupancy. Agent at building Sunday. Call
The Builders Realty Co.
2215 E. 79th-st. South Shore 0720.

DOMINATING VALUE.

In South Shore district. 5 rooms, 2 baths; only $1,000 down. Monthly assessments low as $90. 6 rooms, 3 baths; only $1,500 down. Monthly assessments low as $120. New fire and sound proof building. THE JEFFERY-CYRIL APTS., 7146 Jeffery-av.

SOUTH SHORE PARK.

7746 Kingston-av., 6 rms., 2 baths, slpg. porch, bld. gar.; newly decorated; best value in park. Open for inspection.
South Shore Investment Co.,
2347 E. 75th-st. South Shore 8173.

7242 YATES.

Select 5 rm. apartment; large, light rms.; one block from I. C. station; ½ block from surface line; moderate rental. Apply on premises or call Main 3774.

TURNING COLORED.

To Rent—4 and 5 rm. modern apts in large court bldg., now renting to better class of colored tenants. 4 r., $60 to $65; 5 r., $65 to $75. 6831-45 Prairie-av.

THIS AD WORTH $5

on 1st month's rent; new 2 rm. kitch., $40 up. 1834 E. 79th, cor. Constance. Agent on premises.

WHY PAY RENT?

$500 down payment secures spacious co-op 4 rm. apt. and solarium. 3d fl. 2 blks. Washington park. Price $4,000. Fairfax 10306.

TO RENT — 6 ROOM APTS., N. W. COR. Drexel and Hyde Park-blvd.; beautiful apts.; light rooms; 2 baths; immed. poss.
MARK LEVY & BROTHER,
140 S. Dearborn-st. Randolph 3683.

2202 E. 75TH-ST.

To Rent—5 room apt. on 2d floor; large, light rooms. Call or tel. Main 3774.

SUBLEASE TILL MAY.

1541 W. 80th-st. 4 rm. $57.50, newly dec. apt. 1st. for $30 mo. Call Des Pls.5092.

TO RENT—6100 S. WASHTENAW-AV., 7 large rms., breakfast dinette; stm. ht.; gas range and ice box; $70.

TO RENT—5 R. STV. HT. BATH. ELEC. free rent to Mar. 1. 5701 Wentworth-av.

TO RENT—NEW EXTRA LGE. 5 RMS., refrig., conc., $85. 10711 Church, Bev. 5091.

TO RENT—MOD. 4 RM. APT. SEE JANitor, 3929 Vincennes-av., cor. Oakwood.

TO RENT—APARTMENTS. SOUTH.

W. K. YOUNG & CO.
KENWOOD OFFICE,
47th and Lake Park-av.
Phone Oakland 1147-1146.

TWO ROOMS.

1304 East 47th-st., 2d, 2 beds.....$ 45.00
4723 Dorchester-av., 1st, Sun par.... 60.00
4631 Lake Pk.-av., 2, Sun par., 2 bds. 50.00
4637 Lake Pk.-av., 1st Sun pr., 2 bds. 50.00
4744 Drexel-blvd., 2d, wall bed..... 50.00

THREE ROOMS.

4501 Lake Park-av., 2d, Sun par.....$ 60.00
4503 Lake Park-av., 1st, Sun par..... 65.00
1416 East 47th-st., 2d..... 35.00
4631 Lake Park-av., 2d, Sun. p., 2 bds. 57.50
4637 Lake Pk.-av., 1st, Sun p., 2 bds. 57.50
4748 Drexel-blvd., 1st, Sun par., new. 80.00

FOUR ROOMS.

1300 East 47th-st., 2d, Corner.....$ 60.00
4626 Lake Park-av., 1st..... 60.00
1308 East 47th-pl., 3d, Refrigeration; 67.50
4637 Lake Park-av., 2d, Sun p., 2 bds. 67.50
5024 Woodlawn-av., 2d, Moorn..... 80.00
5036 Woodlawn-av., 1st, Modern..... 80.00

FIVE ROOMS.

210 East 33d-st., 3d.....$ 60.00
4613 Lake Park-av., 3d, Sun par....& 100.00
5022 Woodlawn-av., 1st, Modern..... 115.00
5046 Woodlawn-av., 1st, Sun p., mod. 135.00

SIX ROOMS.

4620 Lake Park-av., 1st, 2 baths.....$100.00
1411 East 47th-pl., 4th..... 60.00
4721 Greenwood-av., 3d, 3 Bls., 2 por.$200.00

HYDE PARK OFFICE,
55TH AND BLACKSTONE-AV.
PHONE HYDE PARK 0997-0998.

SIX ROOMS.

5436 Woodlawn-av., 2d.....$105.00
5444 Woodlawn-av., 3d..... 135.00
5442 Greenwood-av., 2d..... 75.00
1404 E. 55th-st., 3d..... 55.00

FIVE ROOMS.

5310 Dorchester-av., 2d.....$110.00
5438 Woodlawn-av., 2d..... 92.50
5141 Harper-av., 1st..... 90.00
1220 E. 54th-st., 2d..... 85.00

FOUR ROOMS.

5464 Harper-av., 3d.....$ 85.00
1166 E. 54th-st., 1st..... 75.00
1308 E. 52d-st., 3d..... 70.00

THREE ROOMS.

5474 Harper-av., 2d.....$ 70.00

TWO ROOMS.

5466 Harper-av., 1st.....$ 60.00

WOODLAWN OFFICE,
63D AND KIMBARK-AV.
PHONE HYDE PARK 0222.

FOUR ROOMS.

1220 East 65th-st.....$ 62.50
6548 Kenwood-av..... 75.00

FIVE ROOMS.

633 East 64th-st.....$ 65.00
6146 Dorchester-av..... 70.00
1446 E. Marquette-rd..... 80.00

SIX ROOMS.

1524 East 61st-st.....$ 75.00

MICHIGAN-AV. OFFICE,
5500 MICHIGAN-AV.
PHONES WENTWORTH 0844-0845.

TWO ROOMS.

5504 Michigan-av.....$ 45.00
6102 Eberhart-av..... 47.50

THREE ROOMS.

5504 Michigan-av.....$ 52.50
6100 Eberhart-av..... 62.50
6104 Eberhart-av..... 52.50
5510 Michigan-av..... 55.00

FOUR ROOMS.

7408 Perry-av.....$ 60.00
5514 Michigan-av..... 55.00
357 E. 57th-st..... 57.50

SIX ROOMS.

5645 Calumet-av.....$ 77.50

HOWARD & ORR CO.
VERY REASONABLE RENT.

82 W. Washington-st. 1458 E. 53d-st.
3357 S. 47th-st. 230 E. 58th-st.

HYDE PARK—I. C. TRANS.

4 rms., 5545 Ingleside, s. pch.....$65
4-5 rms., 5300-04 Woodlawn, s. p.; very choice.
5 rms., 1110 E. 52d-st., sun par.....$115
6 rms., 5141 Greenwood, lge., lt.; mo. $135
6 rms., 1213 E. 63d-st., 3 baths, s. p., $115
CONVENIENT TO L. & BUS TRANS. [5-6 rooms].....$64 up
8241 Ellis. Free elec. refrig., showers, Kitchen Maid cabinets, in brand new bldg. Unusually priced. [5 rooms].....$ 85

THE LAST WORD
IS THE USUAL COMMENT MADE BY THOSE INSPECTING
THE KINGSTON

The South Shore's new beautiful 100% co-op. apt. bldg.; apts. have 4-5-6 rooms of Spanish design, fully equipped with all of the latest conveniences, such as electric dishwashers, mechanical ventilation and refrigeration, incinerators, built-in ironing boards, linen closets, glazed sleeping porches and many other features.
Apts. have 2 tiled tile baths with showers. 2½ blocks to I. C. station.
Equities very moderate, with terms.
Only 15 apartments in building.
Buyers are selecting own decorating.
ANDERS, JONES & FOX,
Representative at bldg., 7558 Kingston-av.
Telephone South Shore 5441.
TO RENT—POSSESSION NOW.

3 ROOMS.

6237 South Park-av., 2d A.....$60.00
6243 South Park-av., 2d A..... 60.00

5 ROOMS.

6202 Dorchester-av., 3d.....$70.00
6206 Dorchester-av., 4th..... 60.00
6204 Dorchester-av., 3d..... 67.50
355 W. 65th-st., 3d

6 ROOMS.

353 W. 65th-st., 2d.....$70.00

7 ROOMS.

6200 Dorchester, 4th.....$75.00
These apartments will be put in A1 order for responsible, desirable tenants. We give unexcelled service to our tenants.
REAL ESTATE MANAGEMENT CORP.,
111 W. Washington-st. Main 2600.

4151 DREXEL-BLVD.
2, 3 and 4 rms. with 2 in-a-dors, balcony. Surface, L. and I. C. Agent on premises; $45 to $80.

4546 WOODLAWN-AV.
3 rms. in beautiful Kenwood. Regular bedrooms; $60.
5752 Ellis, sunny, 5 rms. and sun par., $100.
4961-5 Lake Park, 3 rooms, $65; 6 rooms, 2 baths, $115.
2311 Drexel-av., 6 rms., 2 baths, sun par. Very high grade; $160.
5464 Kimbark, 6 rms., opposite St. Thomas' church, $7.50.
STANLEY WOLBACH & CO.
807 E. 47th. Atlantic 5400.

The Midway-Drexel
6022 DREXEL-AV.
AND
The Midway-Woodlawn
6104-08 WOODLAWN-AV.

New 8 story, fireproof; 2 and 3 rooms, dinette, kitchenette, in-a-dor bed; furnished or unfurnished; maid service optional; rent includes mechanical refrigeration gas and electric light; all floors carpeted.
Modern Apts. at Low Cost.

New 4 and 5 rms. Have elec. refrig., in-a-dor beds, canvas walls, fine features; rent $65 and $70. Located at 8358 Wabash-av. Open for inspection.
CRAMER, FOOT & CO.,
65 E. 79th-st. Triangle 1162.

REASONABLE RENTS.

6009 S. Halsted, 3d, 5 rms., steam heat.
7902 S. Halsted, 2d, 5 rms., steam heat.
738 W. 62d-st., 7 rms., steam heat.
6310 Lowe-av., 2d, 6 rms., stove heat.
HARRY M. & LOUIS ENGLESTEIN.
6005 S. Halsted-st. Wentworth 8340.

2 AND 3 ROOMS, $45-$55.

N. E. COR. 103D AND CALUMET. New bldg., mod. convs., all outside light; nr. I. C. and surface lines; immed. poss.
ELMER G. OLSON, AGENTS.
345 E. 103d-st. Pullman 3760.

TO RENT—6401 PARNELL-AV.; 5 RMS.; stm. ht., mod.; $55.
4003 Ellis-av.; heat, 2, 3, anr 4 rms.; stm. ht.; in-a-dor beds; porches or sun parlors; high grade; very reas. rent. See janitor or Robt. F. Shanklin & Co., 111 W. Washington-st.

TO RENT—4157 LAKE PARK-AV., 3D; 7 rms.; stm. ht.; nr. Ken. L.; good rmg. loc.; $90.
3500 Ellis-av.; fireproof bldg.; overlooking lake; beaut. 4 to 7 rms. stm. ht.; mod.; low rent. See janitors or Robt. F. Shanklin & Co., 111 W. Washington-st.

4 LARGE ROOMS.

RENT $60.
All light outside rms.; excellent transp.; concess., agent on premises at 6829 South Park-av. or Randolph 2046.

A Attractive 3 Rm. Apts.

Now. Have tile baths, showers, elec. refrig., large rooms. Low rents. See these at 7908 Prairie-av., or call Triangle 1162.

4 ROOMS, WELL LOCATED

new building; rent very reasonable. See M. A. GIBB, 6621 Greenwood, or call Cent. 4880, renting dept.

4 ROOM APTS., $60 UP.

Tile walled bath, some with in-a-dors; modern bldg.; 2 blks. I. C. sta.; conc. Apply 1st apt., 7334 Jeffery. Fair. 8964.

BEAUTIFUL HAMILTON PK.

7 rms., 2 baths, sun parlor, lav.; 20 min. to loop by R. T.; $100. 7347 Harvard-av., opp. Jackson Park; ex. value.; 12 min. to loop. Phone Ernest Cook. Plaza 0631.

TO RENT—4 LG. LIGHT RMS., SHOWER; I. C. transportation; $70. Plaza 1689.

TO RENT—6 RM. H. W. H. $70; CLOSED. porch; nr. 1. sta. 6904 Yale-av. 1st.

TO RENT—SUBLEASE MOD. 3 RM. KITCH. Sac., $55. 1½ blks. I. C. Mid. 6454.

TO LET—4 RMS., $50 TO $62.50; STV. ht. nr. I. C. 1409 E. 75th-pl. Plaza 0541.

TO RENT—4753 PRINCETON-AV., 4 R., $20; elec., WELLS. 22 W. Monroe.

TO RENT—1 RMS. $70, NEW BLDG. Greenwood-av. Ryce Park 6771.

TO RENT—9 LT. RMS.; STM. HT.; $75 MO. 6401 S. Pk., 3d. See owner, P. J. Dunn.

TO RENT—APARTMENTS. SOUTH.

SOUTH SHORE
22 MINUTES TO LOOP.

7 RMS., 2 BATHS, $185.

7216 S. SHORE-DR. SUN PARLOR, glazed pch., OVERLOOKING LAKE, I. C. Sta. and bus nearby; electrical refrigeration.

6 RMS., 2 BATHS, $150.

7542 KINGSTON-AV. INC. HTD. GARAGE. Extra large, light rms., 2 blks. to I. C. Sta. Close to stores, schools, theater.

4 RMS., $60-$75.

7420-34 COLFAX-AV. IN-A-DOR BEDS. Ample closet space; 1½ blks. to I. C. Sta. Close to surface lines, stores, schools, theater and lake.

4 RMS., NEW BLDG.

7749-59 YATES-AV. ALL MODERN conveniences, including FREE ELEC. REFRIG. Wood burning fireplaces in some apts. Rentals $77.50 to $80. Agent on premises.

2-3-4 RMS., $65-$125.

7825 S. SHORE-DR. BUILT ON THE lake; modern fire proof bldg., 2 blks. to I. C. Sta. and surface cars; bus at door. Agent on premises.

4 ROOMS, $55-$60.

7514-22 CORNELL-AV. HIGH GRADE; excellent transportation. Only a few left.

4 ROOMS, $70-$80.

2606-16 E. 73D-ST. IN-A-DOR BEDS. pchs., 2 blks. to lake, 2 blks. to I. C. sta., close to bus and surface lines, schls., churches and stores.

1 ROOM, $40.

2612 E. 75TH-ST., 2D. LGE. LIVING rm., in-a-dor bed and kitchenette, 1 blk I. C.

CARROLL, SCHENDORF & BOENICKE
2624 E. 75th-st. South Shore 1660.
GET THE RENTING GUIDE.
OFFICE OPEN SUNDAY.

Geo. C. Bour & Co.
2010 E. 71st-st. Midway 0877

Two Room Apartments.

6844 Jeffery-av.; 1st; tile and shower bath; canvas walls; elect. refsn....$ 70.00
7125 Constance-av., 2nd, large, light rooms, front apt.....$ 80.00

Three Room Apartments.

7047-B Constance-av., 1st, tile and shower; bath; canvas walls, near I. C. station .....$ 82.50
7033 Jeffery-av., 1st, large, light rooms, in-a-dor .....$ 70.00

Four Room Apartments.

7136-B Bennett-av., 1st, tile and shower baths, canvas walls, elect. refsn.; front apt.....$110.00
7211 Bennett-av., 1st, large, light rooms, front apt.....$ 80.00
7203 Merrill-av., 3rd, large, light, rooms .....$ 70.00

Five Room Apartments.

2141 East 70th-st., 1st, large, light shower; bath; canvas walls, near I. C. station .....$ 75.00
2139 East 70th-st., 3rd, large, light, rooms .....$ 75.00

Six Room Apartments.

7020 Chappel-av., 2nd, elect. refsn., break, nook, garage, 2 ba., canvas walls, for immediate possession $140.00
6937 Paxton-av., 2nd, elect. refsn., 2 ba., garage; elevator $200.00

NOW OR MAY 1ST.

We have a goodly list of choice apartments available May 1st.
Open Evenings and Sunday.

H. O. STONE & CO.
KENWOOD OFFICE,
1161 E. 47th-st. Oakland 1302.

2 ROOMS.

4710 Woodlawn, 1st apt., sun parlor..$65.00
4726 Woodlawn, 1st and 2d, Fireproof bldg. .....$50-$55.00

3 ROOMS.

4744½ Woodlawn, 1st W., New bldg..$80.00
5132 Kimbark, 2d and 3d, Canvased walls $70.00

4 ROOMS.

1125 E. 54th-pl., 3d, Nr. Chicago University $60.00
1172 E. 54th-st., 1st, Will dec. to suit.$60.00
6132 Blackstone-av., 3d, Very desirable.$85.00
5633 Cottage Grove, 2d and 3d, Facing Washington Park $62.50
4459 Woodlawn-av., 1st and 3d, All transp. $60.00

5 ROOMS.

4436 Sidney-av., 3d, Newly decorated.$65.00
4459 Greenwood-av., 1st and 3d, New bldg. Elec. refrig. $115.00

Frear-Delaplaine Co.

5303 HYDE PARK-BLVD. HYDE PK. 7000.
A CHOICE 4 PTS. ONLY ONCE.
KENWOOD-HYDE PARK-WOODLAWN.
5323 Hyde Park, 10 rms., 3 baths.....$250
5519 Hyde Park, 8 rms., 3 baths.....Special
5102 Hyde Park, 8 rms., 3 baths.....$250
5100 Cornell-av., 6 rms., 2 baths.....$125
5649 Hyde Park-blvd., 6 rms., 2 baths, refrig.$140
1411 E. 65th-pl., 6 rms., open porch.....$80
6243 Kenwood-av., 6 rms., only.....$70
5404 Hyde Park-blvd., 5 rms.....$60
1621 Hyde Pk., 2d, 6 r., May 1.....$140
5448 Calumet, 5 rms.....$60
732 Hawood-blvd., 5 rms.....$75
824 E. 58th-st., cor., 5 rms., nr. U. of C.$85
1319 E. Marquette, 5 rms.....$70
5419 Woodlawn, 4 rms., in-a-dor; new.....$65
722 W. 59th-st., 4 r., stove heat.....$37.50
5417 Woodlawn, 3 rms., new.....$75
5314 Kenwood, 2 rms., kit., choice.....$60
5210 Cornell, 3C, 2 rms., in-a-dor.....$50

4 ROOMS, $60-$65
N. E. COR. 73D AND UNIVERSITY.

These apartments have been newly decorated and are beautiful. Don't miss the opportunity of renting one of these. Agent on premises will show.
GLATT & PRICE,
6927 Stony Island-av. Dorchester 8800.

1047 HYDE PARK
Very high class CORNER apt., 7 rms., 3 baths, sun par. and slpg. porch. FRIGIDAIRE.
STANLEY WOLBACH & CO.,
807 E. 47TH. ATLANTIC 5400.

MOVE NOW—SAVE
2 MONTHS

New blvd. apt., bus. surf., L. & R. r.; inador beds, built-in ironing boards, metal weather strips, etc.; rent very low. See agent on premises, S. W. corner Marquette-rd. and Indiana-av. Vincennes 8000.

BEVERLY HILLS.

4 rooms apts., 10517 Hale-av., nr. Rock Island sta. and surf. lines; elect. refrig.; in-a-dor beds. Call.
The Builders Realty Co.,
2215 E. 79th-st. So. Shore 0720.

1015 E. 52D.

Don't fail to see these very light 2 room apts.; up to the minute equipment; rent $52.50 to $62.50. Includes gas and electric. Janitor on premises or ROSENTHAL MAYER & LEWIS, State 8884.

7856 COLFAX AVENUE.

2 RMS., $57.50-$60; new bldg., paneled canvassed walls; refrig., stoves, Frigidaire; free gas. Agent on premises. Address T D 102, Tribune.

3500 OAKENWALD-AV.

2-3 and 4 rm. apts., large, spacious rms., cleaned and decorating. AUGSPURGER, 2323 E. 70th-pl. Fairfax 9135.

1 R. Kit. Apts., New Bldg.

4827 Lake Park; large liv. rms., bri. bath, dressing rm., kitchen, gas, elec. furn.; new fine home, comp. $47.50-$57.50.
SCHMIT & WATT,
4749 Dorchester-av. Kenwood 0236.

4 AND 5 ROOM APTS.

Outside light, new bldg., in-a-dors, fireplaces; possession now or May 1st; nr. I. C. Special; 1 blk. to surf. lines; $70-$80.
7729-34 CORNELL-AV.

BEAUTIFUL

5 rm. apt., located in heart of exclusive South Shore district. Immed. poss. 6821 Clyde-av. See Mr. Frederickson, 1st floor.

5 LARGE ROOMS.

Glazed porch; 3 apt. bldg.; I. C. sur.; near Jackson Park. $105. 6841 East End-av. Hyde Park 5790.

TO RENT—5 RM. FRONT S. SHORT APT., light on 3 sides; 2 blks. from Bryn Mawr sta.; free gas; must be seen to be appreciated. 7129 Clyde-av. Call Hyde Park 9498.

TO RENT—6832 CLYDE-AV., ULTRA MOD. 6 r., 2 tile baths, shwrs., lg. rms., canv. walls, elec. closets, butler's pantry, gar. DUPLISSIS, Midway 7991.

TO RENT—7 RM. APT. IN HYDE PARK; ideal for roomers; all rms. off hall; 1 blk. I. C. exp. bus, surface. Midway 1089.

TO RENT—4 RS. BATH, STV. HT. ELEC. light, clean; rent reas. 3211 Princeton-av.

TO RENT—310 E. 48TH-ST. MOD. 5 RM. apt. to colored; stm. ht.; $85. Rand. 2872.

TO RENT—805 WOODLAND PK., 5 RMS., steam heat; light apt.; $52.50. Rand. 2872.

TO RENT—LGE., LIGHT 4 RMS.; SCRND. poches. R. I. L. 6808 Eveleston. Nor. 5155.

TO RENT—SMALL 5 RM. FLAT, HEATED; $40. Gas and ltt. free. 817 E. 87th-pl.

TO RENT—310 E. 48TH-ST. MOD. 5 RM. apt. to colored; stm. ht.; $85. Rand. 2872.

TO RENT—805 WOODLAND PK., 5 RMS., steam heat; light apt.; $52.50. Rand. 2872.

TO RENT—LGE., LIGHT 4 RMS.; SCRND. poches. R. I. L. 6808 Eveleston. Nor. 5155.

TO RENT—SMALL 5 RM. FLAT, HEATED; $40. Gas and ltt. free. 817 E. 87th-pl.

TO RENT—3110 E. 78TH-ST., 2 RMS., $30; stm. ht.; janitor service. Dearborn 1860. Superior 7315.

TO RENT—3939 BELMONT-AV., 2D. 4 RM. apt.; elec. shwr. bath; excl. pch.; $55.

TO RENT—6 RMS., 2 BATHS, 1½ BLKS. L. free rent to May 1st. E. P. 8407.

TO RENT—2 RM. APT. $40. 4848 N. Rockwell-st. 4 to 7 p. m.

TO RENT—APARTMENTS. SOUTH.

JACKSON PARK
18 MINUTES TO LOOP.

THE SHORELINE,
2231 E. 67th-st.

THERE IS A CHARM AND APPEAL to NEWNESS and LUXURY that cannot be denied. Here are new apartment homes with every LUXURY for your enjoyment, AND MORE. IF YOU LOVE SUNSHINE AND BEAUTIFUL SCENERY you will find them in abundance at THE SHORELINE. NO WALKING. YOU RIDE to your apartment. NO NOISE, the building is SOUNDPROOF.
So you may visualize some of these things, a MODEL APARTMENT is open for your inspection. Our representative is there to help you. Offerings are in 6 and 7 rooms. The prices will interest you.

6 ROOMS, $125.

7029 JEFFERY-AV. Sun Parlor, large rms., good closet space, elec. refrig.

5 ROOMS, $95.

N. E. COR. 69TH at MERRILL-AV. Cor. apt., large rms., 2 bedrms., southern exposure, good closet space; nr. I. C. See janitor.

4 ROOMS, $70.

N. E. COR. 70TH at MERRILL-AV. Living rm., bedrm., dining rm., kitchen, door bed, good closet space. See janitor.

2 ROOMS, $55.

S. E. COR. 67TH at CLYDE-AV. Living rm., dinette, dressing closet, door bed, overlooking Jackson Park. See Agent.

CARROLL, SCHENDORF & BOENICKE
2104 E. 71st-st. Fairfax 6410.
GET THE RENTING GUIDE.
OFFICE OPEN SUNDAY.

5-6 ROOM APTS.
NEW BUILDINGS
South Shore District
De luxe apts., in beautiful 3 and 6 apartment bldgs.

SPACIOUS ROOMS.
CANVASED WALLS.
TILE BATH AND KITCHEN.
UNUSUAL LAYOUT OF ROOM

TO RENT—APARTMENTS.
NORTH.

WIRTZ, HUBERT & LITTLE, INC.

3152 SHERIDAN. WELLINGTON 3000.

534 Stratford-pl.
6 ROOMS—3 BATHS
7 ROOMS—4 BATHS
8 RM. BUNGALOW APT.
NEW BUILDING, OVERLOOKING LAKE.

The 535 CORNELIA
AT SHERIDAN-RD., OVERLOOKING LAKE.
1, 2 and 3 Rm. Apts.
$60 TO $125
NEW FIREPROOF BLDG.
Free Gas, Lights and Refrig.
Floors Carpeted.

3730 Sheridan Road
VERY ATTRACTIVE RENTALS.
6 ROOMS—3 BATHS
7 ROOMS—3 BATHS
PRIVATE GARAGES.
LARGE CHILDREN'S PLAYGROUND.
TERRACED GARDENS.

BRIAR-PL., 4 RMS., 1 BATH	$150
BRIAR, 5 RMS., 2 BATHS	$225
GLENLEA-AV., 5 RMS., 2 BATHS	$165
BELMONT, 6 RMS., 2 BATHS	$165
DE ROSE-ST., 7 RMS., 3 BATHS	$225
ALDINE, 8 RMS., 3 BATHS	$300-325
ASTOR-ST., 9 RMS., 3 BATHS	$300
LAKEVIEW-AV., 11 RMS., 5 BATHS	$575
LINCOLN PK. W., 12 RMS., 5 BATHS	$500

YOUR INSPECTION INVITED.
Call our office for additional list. Open SUNDAY.

Wirtz, Hubert & Little, Inc.,
3152 SHERIDAN-RD. WELL. 3000.

COCHRAN & McCLUER
1526 Morse-av. R. P. 8040.
2 ROOMS.

1567 Birchwood, cor. apt., large rms., shower, $55 and $60.

1528 Morse-av. Free gas, light, and elect. refrig., carpeted floors, shower, strictly modern. Reduced to ..... $72.50 and up
3 ROOMS.

7730 Haskins-av., large rms., front apt., free gas; $60 up.

7520 N. Seeley-av., extra large rms., new building, extra bed, shower, $65 up.
4 ROOMS.

7516 N. Seeley-av., front apt., large rms., in-a-dor bed, shower $75

7305 Greenview-av., high grade apts., residential section, lge. rms., extra bed, shower, strictly modern, $90.
5 ROOMS.

6109 Claremont, new 6 apt. bldg., showers, side lights $75.

1642 Pratt-blvd., nr. bus, L and street cars, newly decorated, $80-$85.

Many other very desirable apts. from 2 to 8 rms. available. For particulars call Rogers Park 8040.

APARTMENT IN 100% CO-OPERATIVE BLDG.
Lincoln Park Yacht Harbor district, just west of Sheridan-rd.; available Feb. 1st. Owner must dispose of his holding for business reasons. Will sacrifice on terms to suit purchaser. Beautiful bldg., completely equipped for desirable tenants. Price very reasonable. Address M E 351, Tribune.

2, 3 AND 4 ROOMS
Furnished or Unfurnished.
UNUSUAL ATTRACTIONS.
EDGEWATER COURTS.
5619-5635 Winthrop-av. near Argyle, half block from Lake Shore Drive; 3 blocks from bus line. 3 blocks from bathing beach. Richnesses of enameled steel; optional duo kits or twin beds; light and air free.
REASONABLE RENTS.
AGENTS ON PREMISES.
5629 Winthrop-av.

COPPERFIELD APTS.
NEW 5 ROOMS.
RENT STARTS MAY 1ST.
Ready now; refrigeration and gas furnished. All latest appointments, including rollaway bed; $90 and up. Near C. & N. W. R. R. sta. Loyola and surface lines. Mr. Roe, Sullivan Junior High school. All large light, airy rooms. Good neighbors. We solicit permanent tenants. WALLEN SONS, 6712 N. Clark-st. Rogers Park 6360.

LIVE IN STREETERVILLE.
210 E. PEARSON
NEW 16 STORY BLDG.
5 RMS., 2 BATHS, $175.
6 RMS., 3 BATHS, $225.
GEO. W. GILL RENTING MANAGER.
Phone Superior 1878.

TODAY'S BEST VALUE.
Cozy 3 rm. and kitch. apt., bedrm., high grade in every respect, in block of fine apts. and surf. ½ blk. so. Sheridan-rd.; blk. west Broadway. If you like these the rent is low enough to please you. 3823 Mokeby-st. See janitor.
E. A. HASTINGS & CO.
4403 Sheridan-rd. Longbeach 4633.

3600 PINE GROVE-AV.
One of Chicago's finest apartment bldgs. A high grade, fireproof structure; one block Sheridan-rd. Lincoln Park; excellent trans.; very attractive and refined neighborhood; surprisingly moderate rentals. Carpeted throughout. Sanitary kitchen equip.; electric refrigeration. Apply janitor on premises.

SIX ROOMS, THREE BATHS
If you are interested in an unusually attractive home in a small elevator building above Bittersweet 0132 or visit 444 Belmont-ave. Reception room, large dining room, white metal equipped kitchen are a few of the unusual and homelike features of this delightful home. Apply janitor.

LIBERAL CONCESSION.
$60-$70.
[$400 NO.1, ing abundant light Near lake and all Clark 1768.

FARRAGUT AND ROBEY.
4 rm. apts. in new, modern bldg., n. w. sec.; all large, light outside rms.; rent $65 and $70. CHARLES H. ROSS & CO.
RENT—4 ROOM LINCOLN PARK APT. Just decorated; 100% co-op. Sale price $6,000; assessment $350. Will rent for $140. ELMER A. CLAAR & CO., Superior 6692.

OFF-SEASON PRICES.
See leasing elegant 2-3 rm. kit'nette apts.; all mod. conven.; spec. layout with lge. lt. rooms. Inspect Sunday. Lottes, 2011 Argyle.

New Uptown Kit'nette Apt.
1-2-3 r., 4646 Magnolia-av., at Wilson stat. Uptown theater. Also furnished apt.

5 Rm. Apt. on Lake, Rog. Pk.
Sublet May, mod., all rms. overlook. lake; excl. ex. lr. VERY LIB. CONC. Shield. 7410.

RENT—ROGERS PK. APT.: DES. 9 rm. kitch., 3 exposures; rollaway bed; lib. Sheridan-rd. nr. Jarvis-av. L; reas. rent. Phone Sheldrake 10004.

$200 APT. NOW $150.
At lake, 6 rms. beautiful appointments; 2 baths. 1155 Pratt-blvd. Rogers Park 0346.

CONCESSION TO MAY 1.
4 rm. apt. $65-70. Elec. refrig., roll-a-way beds. 6442 N. Richmond. Roc. Pk. 9507.

1-2 R. Kit. Apts.—New Bldg.
$84.50 up; incl. gas, elec. refrig.; blk. to exp. 3 car lines. 834 Fullerton-av.

612 STRATFORD-PL.
3 rms., 2 baths; 2d floor; sunny, homelike, attractive apt. Ph. Wellington 0472.

LIBERAL CONCESSIONS.
BRYN MAWR, 2, 3, AND 4 R. APTS.; FOLLOW 1147 GRACE-ST.

2 MONTHS' CONCESSION.
Mod. apts., any location, any size; low rents; some lge. liv. rms. Realty Co., Rdg. 0346.
RENT—2450 SOUTHPORT-AV., 4 WELL arranged lrg. lgt. rms.; stm., elec.; $46; see janitor or premises. HOWARD & ORR CO., 832 W. Washington-st.

LIBERAL CONCESSION.
Desirable 4-5 r., s. p., scr. pch.; ex. trans.; close to sch.; low rent. 1631 Pratt-blvd.

RENT—7 LG. LGT. RMS., 2 S. P., 2 B. H. F., $120; gentiles. 2436 Ainslie. Sorg Realty Co., Rog. 1, bus. 7715 Eastlake-ter. Rogers Park 2454.

RENT—ROOMS, 3 BATHS, 2 SUN PARLORS, also open porch off 2 bedrooms; fine residential section of city; immediate possession if desired. Call Graceland 4090.

RENT—OUTSIDE RMS., 5TH FLOOR; 2 exposure; overlooking lake; No. Edgewater; imm. poss. Mr. Van Whitehall 4280.

RENT—1220 JARVIS-AV., AT THE lake; new 5-r. apt.; lobby apt.; cedar closet; tile bath; very reas. rent; imm. poss.; see janitor.

RENT—2 RM. STM. HT. NEW BLDG.; Cal. Bung. apt. 2728 Lunt-av.

TO RENT—APARTMENTS.
NORTH.

HOGAN & FARWELL INC.,

864 N. Michigan-av. Superior 4560.
SECURE OUR COMPLETE RENT LIST.

1209 Astor St.
6, 7, AND 8 ROOMS
3 BATHS.

707 Junior Terrace
8 AND 10 ROOMS
3 BATHS.
With Garage.

500 Barry Av.
6 ROOMS—3 BATHS
With Garage.

3400 Sheridan Road
10 Rooms—5 Baths
14 Rm. Bungalow

100% Co-Operative Apartments
1448 Lake Shore-dr.
Chicago's smartest apartments, now completed and ready for occupancy.
7 TO 12 ROOMS.
This is one of Chicago's very fine 100% Co-operative Apartment Buildings. 7 rooms and 3 baths for $19,200, with a monthly assessment of $148.55.
Baird & Warner's 100% Co-operative Plan has proved a marked success at 1120 Lake Shore-dr.
Arent at building every day.
Baird & Warner, Inc.
Co-operative Homes Dept.,
646 N. Michigan-av.
Superior 1855.

COCHRAN & McCLUER,
1526 MORSE-AV. ROG. PK. 8040.
2 ROOMS.

1567 Birchwood, cor. apt., lge. rms., shower ..... $55 and $60
1528 Morse-av. Free gas, light, and elect. refrig., carpeted floors, shower, strictly modern. Reduced to ..... $72.50 and up
3 ROOMS.

7730 N. Haskins-av., large rms., front apt., free gas ..... $60 and up
7520 N. Seeley-av., extra lge. rooms, new bldg.; extra bed; shwr. $65 and up
4 ROOMS.

7516 N. Seeley-av., front apt., lge. rms., in-a-dor bed, shower $75
7305 Greenview-av., high grade apts., residential section, lge. rms., extra bed, shower; strictly mod. $90
5 ROOMS.

6109 Claremont-av., new 6 apt. bldg., shower, side lights $75
1642 Pratt-blvd., near bus, L, and street car, newly decorated ..... $80-$85

Many other very desirable apts. from 2 to 8 rms. available; for particulars, call Rogers Park 8040.

735 JUNIOR-TERR.
BETWEEN CLARENDON AND THE LAKE.
NEW 8 STORY BLDG.
LGE. DIN. KIT. APTS. WITH 1 AND 2 BEDRMS., ALL TILE BATHS, FURNISHED IF DESIRED.
UNUSUALLY ATTRACTIVE LOCATION WITH VIEW OF LAKE FROM THREE EXPOSURES.
UP TO THE MINUTE FEATURES.
MUST BE SEEN TO BE APPRECIATED.
EXTREMELY MODERATE RENT, INCLUDING GAS, ELECTRICITY & REFRIG.
RENT STARTS MAY 1ST.
For Pk. 3, 4, 5, and 6 rm. apts. in fireproof bldg. of latest construction; refrigeration and gas furnished; tile bath with showers; steel kitchen equipment; elevator service; bracket lights, etc.; incl. Wallen Service. Soliciting permanent tenants; good neighbors assured. Our prices are 40% below value; $70 and up. 1 blk. to lake. 2 blks. to Morse "L" sta.; ½ blk. west of Sheridan-rd. and bus. See agt. on premises at 1345-59 Estes-av.
WM. L. WALLEN & SONS,
6712 N. Clark-st. Ph. Ros. Pk. 6360.

IVANHOE APTS.
Rents Start May 1st.

Rogers Park new 6 apt. bldg., just finished; 5 rooms and extra lavatory, all large, light, spacious rooms; good closet space; free ice and gas; near Loyola and Sullivan Junior High school. Attractive rentals to secure permanent tenants. Apply on premises, 6712 N. Wallen & Sons, 6712 N. Clark-st. Phone Rogers Park 6360.

COME AND SEE.
the finest 2 room apts. in the city; large living rm.; spacious dinette; real kitchen equipment; attractive cabinet equipment and ice refrigeration; tub and shower bath. These apts. are carpeted throughout; high shade, floor plan; soundproof doors, ideal location, best transp. Special offer for immediate occupancy. Inquire of Mr. Manning, 3600 Pine Grove-av. Apt. E10. Phone Bittersweet 1800.

4 ROOMS WITH
5 room efficiency; electric refrigeration free; unusually large living room with bed closet, dining, kitchen, bedroom; new bldg.; overlooking golf course; $67.50 to $72.50. 2450 Grace-st.

TO RENT—2042 TOUHY-AV., MOD., 3 RM. apt.; lrg. lt. rms.; stm. ht.; $60; cont. Sullivan Junior High school. Apply janitor, 7023 N. Paulina-st.

TO RENT—NEW 2 AND 4 R. APTS. COR. bldg., $60 and up; crystal fix., arches, showers, white stove; will make attractive deal. Apply Weber, 1734 Thome-av., nr. Clark. 6300 North. Longbeach 6715.

FREE RENT TO APRIL 1ST.
1552 Juneway-terr. and 1734 Juneway-terr., Howard-st. L, close to bus and lake; high grade modern 4 r. apts.; $65 to $75.

TO RENT—3345 MARSHFIELD, NEW HIGH grade kitchenette apts.; reasonable rent; including gas, elec. light, and refrigeration. ROSENTHAL, MAYER & LEWIS, 77 W. Washington-st. State 8884.

TO RENT—BELMONT-AV.—TO RENT—Six light rooms, half block to L station. Inquire janitor, 905 Belmont.

QUINLAN & TYSON, INC.
40 N. Dearborn-st. Central 0227.

FREE RENT TO APRIL 1ST.
2517 N. Clark-st., 4 r. modern apts, newly decorated, $65 to $75.
TO RENT—6920 N. PAULINA. 2 RM. kitchenette apts. $47.50. Near Ridge-av. 1 blk. west of Clark-st. Agent on premises. Phone State 2405.

1 MONTH FREE RENT
Beau. 6 rm. apt., 1 yr. old; sublease to May 1st; lease after. 6149 Claremont.

1043 Rush-st., 5 Rm. Apt.
Rent $75; imm. poss. if desir. See it today. H. N. Ross, 190 N. State. Ran. 2918.

625 Arlington—New Bldg.
3 rms. and kitnte.; reas. rent; excel. trans.; 2 blks. Linc. Pk. Div. 9500.

928 OAKDALE, 4 RMS.,
Elec. Refrig., $80.

626-640 WAVELAND-AV.
3 and 4 room apts., 2 bedrooms; modern; see janitor. Ofc. of bldg. or janitor.

TO RENT—CHOICE 3-4 RM. APTS. NEW bldg.; in-a-dor beds; free ice; immediate possession; 2505 Montrose. Agent on prem. ARTHUR KRUGGEL & CO. Longbch. 5531.

TO RENT—NEW 6 ROOM TILE BREAKfast nook; old best elec. lcing. Now $162. Worth $200. 4444 N. Campbell.

TO RENT—7 RMS., 2 BATHS; NEW 3 APT. bldg.; tile kitch. and bath; el. refrig. 7350 N. Seeley. Rogers Park 6329.

TO RENT—3 ROOM APT. $60; RAVENSwood; possession now. 1625 Sunnyside-av. nr. Wolcott. Also 5 R. bus Rogers Park 7000.

TO RENT—2 RM. MOD. APT. SUNNY $50. 1053 Dakin, nr. Sheridan L. Well. 0108.

TO RENT—1245 N. DEARBORN UNUSUAL large living room; porch; 5 rms.

TO RENT—1048 ESTES, 5 BEAU. LT. R. sec. floor; overlooking lake; No. Edgewater; imm. poss. Mr. Van Whitehall 4280.

TO RENT—BEAU. 4 RM. APTS. 2 CLOS. buffet; rent $72.50. Janitor, Sun. 5174.

TO RENT—1 RM. STM. HT. NEW BLDG.; $60 with B. Janitor, 7023 N. Paulina-st.

TO RENT—APARTMENTS.
NORTH.

William L. Wallen & Sons,
6712 N. Clark-st. Ph. Rogers Park 6360.

RENT STARTS MAY 1ST.
Complete Rent List.

1 ROOM AND KITCHENETTE.	
926 Newport-av., free gas	$45.00
2 ROOMS AND KITCHENETTE.	
1712-20 Albion-av., free gas	$50.00
1357-67 Greenleaf-av.	50.00
6600-10 N. Ashland-av., free gas	50.00
929 Newport-av., free gas	55.00
1717 North Shore-av., free gas	50.00
1615-25 Columbia-av., free gas	50.00
1050 Dakin-st., free gas	55.00
3 ROOMS AND KITCHENETTE (BEDRMS.).	
1615-25 Columbia-av., free gas	$60.00
1700-10 Albion-av., free gas	60.00
6600-10 N. Ashland-av., free gas	60.00
1627-35 Chase-av., free gas	70.00
7746-56 Haskin-st., free gas	60.00
1618-22 Wallen-av., free gas	60.00
4 ROOMS.	
1712-20 Albion-av., free gas	$70.00
6600-10 N. Ashland-av., free gas	65.00
134-40 Clyde-av., Evanston	75.00
1715-29 Jonquil-ter., free gas	70.00
1626 Hood-av., free ice and gas	80.00
4 RMS. AND KITCHENETTE (2 BEDRMS.).	
6600-10 N. Ashland-av., free gas	$75.00
5 ROOMS.	
1326 Hood-av., free ice and gas	$110.00
134-40 Clyde-av., Evanston	95.00
1618-22 Wallen-av., free gas	80.00
1740-44 Albion-av., free ice and gas	90.00
6 ROOMS (2 BATHS).	
1700-04 Wallen-av., free ice and gas	$120.00

See agent or janitor at each building for inspection.

All buildings new and up to date. Near schools, churches, and best transportation, including WALLEN service, which is unexcelled. Our prices are 25% below apts. of like merit to secure permanent tenants.

INDIVIDUAL HOMES OF 4, 5, 6, 8 TO 12 ROOMS
2440 LAKE VIEW-AV.
GROUPED IN A BEAUTIFUL 10 STORY BUILDING ACROSS THE STREET FROM LINCOLN PARK AND OVERLOOKING LAKE MICHIGAN.

Many prominent families are already housed in 2440 Lake View-av.

Outstanding because of its luxurious comforts, distinguished and prominent occupants and distinctly unique in appointments.

All outside spacious rooms; more than ample closet and cabinet space; cedar closets; floor to floor porcelain electric refrigerator; inlaid linoleum kitchen and butler's pantry floors; intercommunicating private telephone; servants' bell system; white porcelain 6 burner stoves; canvased walls; grained gallery ceilings. In short, all the possible conveniences you would want in your own home at prices usually asked for inferior accommodations.

Apartment homes may be either rented or purchased on our attractive co-operative plan.

2440 Lake View-av.
TEL. DIVERSEY 9742.

AQUITANIA Apartments
On the Lake
At Argyle-st.

You will find that each apartment in the Aquitania is a perfect example of all a really fine apartment home should be and that is why they meet every test of particular people.

Applications are now being accepted for immediate and May 1 occupancy.

3, 4, 5 AND 6 ROOMS.
WITH 1 AND 2 BATHS.

The Aquitania is ideally located on the Lake—twenty minutes from the loop.

TELEPHONE EDGEWATER 3046.

Those Who Value a Home of Quality Appreciate

1263 PRATT-BLVD.
ROGERS PARK'S FINEST
2, 3 AND 4 ROOM APTS.

Fashionable, new fireproof bldg., near Sheridan-rd., Morse-av. L station and lake; luxurious lobby-lounge; spacious rooms; carpeted floors; roomy closets; free gas, ice, and iceless refrig.; laundry facilities; maid service by hour if desired. Inducing rentals. Immediate or May 1st occupancy.

TEL. BRIARGATE 0300.

Call at building today or inquire
BAIRD & WARNER, INC.,
1349 Morse-av. Rogers Park 1855.

70 CEDAR-ST.
1100 North, just off Lake Shore-dr., 6-7-8 room apts. Wood burning fireplaces. Southern exposure. View of lake. Moderate cost. Agent on prem. or
ROSS & BROWNE,
80 E. Jackson. Wab. 1052.

Available Immediately, Bargain in 100% Co-operative Apt. in Belmont Yacht Harbor District.

½ BLOCK WEST OF SHERIDAN-RD. 6 ROOMS 3 BATHS. BREAKFAST ROOM. IN-GLOS. 3 NORTH EXPOSURES. SLEEPING PORCH. ELECTRIC REFRIGERATION. CANVASED WALLS. ELEVATOR SERVICE. WONDERFUL KITCHEN OWNER WILL SACRIFICE. PAYMENTS TO SUIT. ADDRESS M L 251, TRIBUNE.

7 ROOMS
3 BATHS, 4 BEDROOMS.

New 3 story bldg. choicest residential location, yard, screened rear porch, colored tile baths, wood fireplace, elec. refrigeration, vapor heat. Entrance hall, canvased wall plaster, cornices, McDougall cabs. Real genteel class. $265.
6355 Winthrop-av. Nr. Devon and Lake.

2-3-4 RM. APTS.
New fireproof, elevator bldg., spacious lobbies, foyers, all modern conveniences; large living rooms, fireplaces, free ice and gas; all apts. have bedrooms and extra bed; maid service available; substantial reduction for desirable tenants. Immediate or May 1 possession.

901 ARGYLE-ST. [5000 NORTH].

$75-$150
DELAWARE TOWERS; 1-4 rms., all outside; firs. carpeted; elec. cook stv. kitchs. closed off. Ask about special deal for May 1st. One or two guests away offer short lease furn. S. W. COR. DELAWARE CASS AND RUSH.

TO RENT—BEAU. 6 RM. 3 BATH DUPLEX apt. new bldg.; near north side location at 70 E. Walton-pl. Attractive sublease to desirable party. Doorman and elevator service; elec. refrig. wood burning fireplace; large kitchen. Every mod. convenience. See Supt. at bldg. or Mr. Costello, Franklin 5600.

TO RENT—I WISH TO DISPOSE OF MY 5 room apartment with 2 baths, at 1120 Lake Shore-dr.; a 100% co-operative apartment building completely sold and entirely successful; moving to California in February is my reason for selling. Priced right for quick sale. Address F O 118, Tribune.

TO RENT — 4 LRG. LGT. AIRY RMS.; immed. poss. or May lease; loc. nr. trans., schools and stores; good value at reas. rent. Apply on prem. at 6 c. cor. Ardmore and Maplewood, or call HENRY W. HOFMANN & CO.
S. W. cor. Devon and Western, Briar. 4000.

TO RENT—5235 DEMING-PL.—TO RENT—Desirable 5 and 6 room apts. all outside rooms, 2 porches, 1 blk. to Park, 10 min. to loop. Reasonable rental. Janitor on premises.
QUINLAN & TYSON, INC.
40 N. Dearborn-st. Central 0227.

TO RENT—4-5-6 RM. APTS. ELEC. REFR. tile bath and shwrs.; Craftex fin.; N. W. R. R. schools, surf. and stores; reas. rentals. Agt. on prem., 6436-42 N. Leavitt-st., or call HENRY W. HOFMANN & CO.
S. W. cor. Devon and Western, Briar. 4000.

5 ROOMS, 2 BATHS.
6 rm. efficiency; lge. liv. rm., sun parlor, if desir. Conc. to 1449 Pargo, nr. Jarvis.

TO RENT—$62.50 SUBLEASE—5 ATTRACtive 3 room efficiency apt. near Lincoln park. Gas and elec. refrigeration included in rent. Call Dir. 5114 after 5 p. m.

TO RENT — 4447 RAVENSWOOD-AV., 3D front, 4 large rms. in brk. bldg.; stove ht.; rental $55; possession now. G. H. GOTTSCHALK & CO. Franklin 2800.

TO RENT—OR SUBLEASE—5 RM. APT. glazed porch, furn. optional. Reasv., city. Good trans. At once. Bitt. 0046.

TO RENT—MODERN 4 RMS. NEAR LAKE bus, and L; also furn. apt., 5 rm. effec. $65 per mo. 6110 Winthrop-av.

TO RENT—2 ROOM KITCHENETTE APT.; NEW BUILDING; ONLY $50.
1434 KENMORE-AV.

TO RENT—MOD. 5 R. FLAT. $30; 2737 Racine, at Lincoln and Diversey. DIRKS, 2811 Racine.

TO RENT—6 RMS., MOD., LGT., GD. TRN. $85 mo.; concess.; nr. Wilson, 4448 Dover.

TO RENT—ELEG. 8 R. 2D FL.; STM. HT.; $85. 4003 Greenview. Cor. Irving Park.

LIVING TOWN ATTRACTS
light 4 rm. apt. 442 Surf-st. Buck. 0930.

TO RENT—BEAU. 4-5 ROOMS, SUN PAR., $60 and $65. 3460 W. Jackson. Div. 9710.

TO RENT—APARTMENTS.
NORTH.

Live on the Near North Side
Live south of Lincoln Park, in the neighborhood with Chicago's business leaders. Near the things you like to do. Walk to business, shopping, mail-boxes. Improve your health; close to best schools, play grounds and famous churches. 10 minutes by taxi to any theater.
We specialize in rental and co-operative apartments in this district only. Now available.

SIX ROOMS.
2 master, 1 maid; duplex; $350.

SEVEN ROOMS.
2 master, 2 maid. $325 up.

EIGHT ROOMS.
3 master, 2 maid. $375 up.

NINE ROOMS.
4 master, 2 maid. $475 up.

TEN ROOMS.
4 master, 2 maid; library; $400.

ELEVEN ROOMS.
4 master, 3 maid, library, duplex studio living room; $800.

FOURTEEN ROOMS.
5 master, 4 maid, library, terrace, studio, liv. room; $1,000.

HUGH McLENNAN & CO.
Rental Office. Tel. Superior 3345.

1400 LAKE SHORE DRIVE
"On the Sunny Corner of Schiller-st."

	MONTHLY ASSMTS.	COST OF EQUITIES.
9 RMS. 4-5 BA.	$310.46	$18,700
6 RMS., 2 BA.	165.71 UP	9,700 UP
5 RMS., 2 BA.	132.29 UP	7,100 UP
4 RMS.	68.33 UP	4,000 UP
3 RMS.	51.25 UP	3,000 UP

CONVENIENCES.
In the building there is a commissary, restaurant, cigar store, news stand, beauty parlor, valet, barber, and lingerie shop. 9 hole golf course, driving nets, etc.

SERVICE.
A service ordinarily available only in the finest of hotels is at your call, including maid service, housemen, receiving clerks, doormen, desk clerks, incoming telephone service, etc.

Apartment homes may be either rented or purchased on our attractive co-operative plan.

Elmer A. Claar & Co.
1400 LAKE SHORE DRIVE.
Superior 6692.

TO RENT—DESIRABLE APTS.—NOW.
2 ROOMS.

542 Surf-st., 3d; consists of living room, in-a-dor bed, kitchenette and dinette $65
3 ROOMS.

542½ Surf-st., 1st and 3d West; 4 room effic'cy; in-dor bed $75
4717 N. Leavitt-st., 1st.; like new; good light; Murphy bed $52.50
4723 N. Leavitt-st., 3d; Murphy bed $52.50
4 ROOMS.

548 Surf-st., 3d; front living room, in-a-dor bed, unusually full sized kitchen and dining room $115
544 Surf-st., 1st, 2d, 3d; in-a-dor beds $80
546 Surf-st., 1st and 3d; in-a-dor beds $80
4719 N. Leavitt-st., 1st, 2d, 3d; new $60
6 ROOMS.

2600 Hampden-ct., 3d $80
2610 Hampden-ct., 3d $85
7 ROOMS.

209 E. Chesnut-st., 1st, 2d; 3 baths $185
207 E. Chestnut-st., 6 rms., May 1 ..... $185
442 E. Deming-pl., 3d; corner $100

Apts. will be put in A-1 condition. Janitors will show apts. We give unexcelled service to our tenants.

REAL ESTATE MANAGEMENT CORP.,
111 W. Washington-st. Main 2600.

Patrician Annex
2, 3, 4, and 5 room apts.; overlooking Lincoln Park and harbor in new 17 story bldg. with the finest appointments; 3 rooms with bedroom, $95 and up; 4 rooms, $110 and up; 4 rooms, $140 and up; 5 rooms, $150 and up. Refrigeration, gas and electricity furnished.
Inquire agent on premises, 401 Fullerton-pkwy. Phone Mohawk 1610 or Rogers Park 6360.

WM. L. WALLEN & SONS,
EXCLUSIVE AGENTS.

1-2-3 ROOM APTS.
FURNISHED OR UNFURNISHED.
HOTEL DE GARDE ANNEX.
NEW FIREPROOF BUILDING.

NORTHLAND APTS.
1052-54 SHERIDAN-RD.
[FORMERLY DEVON, 6400 NORTH, BETWEEN KENMORE AND WINTHROP.]

YOUR OPPORTUNITY
to sublease a 6 or a 7 rm. apt. with 3 baths. HIGH GRADE CO-OPERATIVE BLDG. SOUTHERN YACHT HARBOR DISTRICT. Light, gas, refrigeration and 24 hr. elevator service incl. in rental. Just W. of Sheridan.

424 MELROSE-ST.
OR CALL STATE 0722.

TO RENT—2 RMS. 6332 MAGNOLIA. IN-a-dor bed. $50.
4 rms., 1308-18 North Shore-av. Lge. rms. In-a-dor. Immed. possession. $65.
4 rms., 6811-19 Lakewood-av. Shower, tile walls in bath. Canvassed walls. Crystal fixtures. Lakewood-av. pay rent tax. Concession to reliable parties. $80. $85.50.
$85. ROGERS PARK REALTY CO.
1215 Lakewood-av. Rogers Park 7338.

7703 SHERIDAN-RD.
2 and 3 rms.; furnished and unfurnished; in high grade bldg.; rms. are large and airy; newly furnished; renting now; ideal for immed. occupancy. Apt. on premises or phone Briargate 7615.

2 RM. KITCHENETTE, $55.
Tile bathroom with tub and shower; rollaway beds; refrigeration; closets; white enamel stove, kitchen cabinet, china cabinets, mechanical ventilation. 7600 Greenview-av. 1st. floor; near L express and surface cars. See janitor.

5123 SHERIDAN-RD.
SOUTHEAST COR. FOSTER.
Extra large 5 and 6 room apartments with extra bath or lavatory. Possession at once. Bank of Quincy, Room 1200, 208 S. La Salle. State 0511. 133 W. Washington-st.

743 N. MICHIGAN-AV.
8 rooms, all open off hall; best location in city for renting rooms. Walking distance to loop. Fine elevator and janitor serv.
HEDBERG & BISTOR.
111 W. Washington-st. Main 2525.

Rog. Park's Finest New
4 and 5 rm. apts. at $85 and $105; facing beau. Ind. Bdry. Park; free elec. refrig., wash. mach., mangler; col. tile baths, etc.; close to bus, L and C. & N. W. R. R.'s hool; COR. ESTES AND ROCKWELL. POSS. NOW.

BEST FOR THE MONEY.
S. E. Cor. Argyle-Irving, nr. Winthrop Pk. 2-3-4 r. apts.; modern; 3 lrg. rms. Reduced rents. New Bldg. HOWARD & ORR CO., 1206 Montrose.

444 ROSLYN-PL.
3, 3 and 4 room apts.; carpeted; in-a-dor bed, Frigidaire and shower; fireproof bldg.; elevator; $65 and up; ½ block Lincoln Park 2 blocks north of Fullerton.

S. W. Cor. Ainslie-Winthrop.
4 and 5 room apts.; perfect transp.; very reasonable rent. Janitor at 4840 Winthrop or call ROSENTHAL MAYER & LEWIS. State 8884.

A REAL BARGAIN.
2 and 4 rm. kitch. apts.; in-a-dors; fine places; built in beds; blt. in buffets; bus, Sheridan-rd.; conces. Inq. Jan. 6528-40 Lakewood.

6 ROOMS, 2 BATHS.
Sun parl.; lrg. rms.; modern apt.; 1 blk. Broadway-Devon car. bus, Loyola L. X. 6322 MAGNOLIA-AV.

7523 SHERIDAN-RD.
3-4-5 rms., furnished and unfurn. Completely furnished in 5 rm. apt. Unusually low rental. All outside rms. Apt. on prem.

5245 WINCHESTER, 4 RMS.
Light, modern, newly decorated, stove heat; good transp.; low rent; lib. concession. Apply at 5128 N. Lincoln-st. Ph. Bay. 7093.

TO RENT—$62.50. 3 RMS. KIT. IN-A-dor. 3706 N. Marshfield; 1 blk. w. of Ashland. nr. Waveland. Will make attrac. deal. See these beaut. apts. Owner. Longb. 6715.

Rogers Park by the Lake.
4 rms., 1329 Touhy; showers, rollaway; 23 min. to loop on L; only $62.50. L. B. 8833.

4716 BEACON, 3 RM. APT.
Bedrm. window looks into grassy yard; terrace, shrubbery, trees. $62.50. L. B. 8833.

TO RENT—AND 6 LGE. OUTSIDE ROOMS, sun parlors, 2 baths, close to L, bus, new park, school, churches; imm. poss. 7000 Sheridan-rd. n. w. cor. Lunt.

TO RENT—1443 BERTEAU-AV., 2D—MOD. 6 lgt. rms.; newly decorated; furnace ht.; immed. poss.; rental $57.50. Harrison 6154.

TO RENT—3-4 RM. APTS. JUST BO. OF Riviera Theater: $55, $57.50, and $67.50. 4732 N. Racine. Sunnyside 1762.

TO RENT — HIGH GRADE 4 RM. APTS. 6709-11 Lakewood-av. Splendid loc. Near lake, bus, L; reas. Sunnyside 5040.

TO RENT — 4 RMS., 2ND FLR.; PK. at Fuller-ton; $100. 2309 Commonwealth. Div. 3317.

TO RENT—LIGHT, MOD. BRICK FLATS, 7 rm. 2d fl. $100 and 2d fl. 6-rm. flat, $90. Racine; $35-$40. DIRKS, 2811 Racine.

TO RENT—3915 ROKEBY, NR. SHER., 4 rms., $75; 5 rms. $85; conc. L. 6450.

TO RENT—3 R. ENGLISH RSMT., ELEC. and bath, $17. 3128 Osgood-st. Johnson.

TO RENT—4 RM. APT., IN-A-DOR, NR L bus; Frigidaire; $65 up; conc. 1045 Lunt.

TO RENT—APARTMENTS.
NORTH.

100% Co-Operative LAKE SHORE TOWERS
3920 Lake Shore-dr.

"At the head of the Gold Coast"—on the new outer drive just north of Grace-st. overlooking the lake and Lincoln Park—the location supreme.

Only 31 apartments are embodied in Lake Shore Towers—two apartments, each 8 rooms and 3 baths—to a floor. A studio duplex occupies the two top stories.

Large master bedrooms—spacious living rooms—splendid service arrangements—beautiful decorative features to suit the most discriminating home seekers.

A model apartment is furnished and open for your inspection. Representatives on the premises will show you through and supply complete information. In view of the limited number of available apartment homes, your early inspection is urged.

LAKE SHORE TOWERS
3920 Lake Shore-dr.
TELEPHONE LAKE VIEW 0101.

1320 N. State
UNUSUAL APARTMENTS ON THE NEAR NORTH SIDE.

There are still available for immediate occupancy 7 and 8 room apartments, some with two story living rooms and duplex arrangements.

Let us tell you about our Rental-Purchase plan that saves you about 50% of your rental costs.

You are invited to inspect these apartments. Building open every day, or write for a brochure that interestingly describes the unusual appointments in the building.

H. O. STONE & CO.
6 N. CLARK-ST.
FRANKLIN 3600.

You Who Are Looking for a New Home
You will expect that home to have every advantage that a city dwelling has to offer. The location must be convenient and accessible, preferably facing a park or the lake; the rooms must be large and open, contain sufficient closet space; equipment must be of the latest mechanical efficiency. The service in the building must be directed to the point of satisfying each and every tenant; the tenancy of the building must be of a reputable character; the cost must be reasonable. These points and many more are satisfactorily answered in the new eighteen story, 100% co-operative building at

2130 LINCOLN PARK WEST
Overlooking Lincoln Park.

Six rooms, 3 baths, and larger apartments with special plans developed if desired. The building is open daily, including evenings and Sundays.
Phone Lincoln 8631 for further information.

2335 Commonwealth-av.
Between Fullerton & Belden.
6 ROOMS, TILE BATH, 3 BEDROOMS. ELEC. REFRIG., CEDAR CLOSETS.

2350 Lincoln Park West.
12 ROOMS, FIREPLACE IN LIVING RM., 4 MASTER BEDRMS., 3 BATHS, 3 MAID'S ROOMS, PRIVATE LAUNDRY AND STORE ROOM.

1411 North State-st.
8 ROOMS, FIREPLACE IN LIVING ROOM, 3 MASTER BEDRMS., 3 BATHS, 2 MAID'S ROOMS, PRIVATE LAUNDRY AND STORE ROOM.

WILLOUGHBY & CO.
77 W. WASHINGTON-ST.
CENTRAL 6050.

WHY PAY RENT?
$500 down payment, then monthly assessments less than rent, buys a 4 or 5 rm. apt., some 5 rms. with 2 baths,

TO RENT—APARTMENTS.

SUBURBAN.

KENISTON SQUARE APTS.

Elmwood-av. and Greenwood-blvd., Evanston. 4 and 5 rm. apts. Tile baths. Some 5 rms. have 2 baths. Electric refrigeration. fireplaces, large sunny rooms. Apts. now open for inspection and will be ready for occupancy April 1st. Agent on premises.

For the most complete list of Evanston apts. call

JOHN F. HAHN, INC.
1623 Sherman-av., Evanston.
Rogers Park 5116. Univ. 2382.

EVANSTON.

914 Crain-st., 5 rm. apts., new bldg., Rollaway beds.
826-32 Michigan-av., 5-6 rms., 2 baths, electric refrigeration.
1503-09 Oak-av., 4-5-6 rms., electric refrigeration, tile baths.

HOKANSON & JENKS, INC.,
513 Davis-st., EVANSTON. Greenleaf 1617.

TO RENT.
IMMEDIATE POSSESSION.

New 2 flat bldgs. at Kedvale and Oakton-sts., Niles Center. 5 room and sleeping porch apts., all modern improvements, including electric refrigerators. Take Niles Center Rapid Transit trains (the L) to Crawford-av. station and walk 4 blocks west. Representative on premises, E. J. Teberg.

OAKTON GABLES.

4, 5, 6 room apts., s. e. cor. Oakton-st. and Ridge-av., Evanston, 3 blks. s. of Ridge-av. station. Niles Center branch. All rooms large and light; Stevens absolute sound deadening; electric refr. and dishwashers. Pendelum tile kits., vapor heat; auto stail every apt.; unusual in every way. See apt. on prem. or ELMER L. ANDERSON, 30 N. LaSalle-st., Chicago. State 6341.

PICTURESQUE RIVERSIDE.

RIVERSIDE LINCOLN APARTMENTS.
Lincoln-av. and Park-pl. Fine large 4 rm. suites, beautifully decorated; 2 blocks north of depot; 1 block to school, churches, forest preserve. Children welcome. Reas. rentals. Agent on premises.
RICHARD TODD & CO., REALTORS.
Phone Riverside 5404.

NEW BUILDING.

910-16 Judson-av., near Main-st., Evanston: 4-5-6 rm. apt., 2 tile baths, with showers; electrolux gas refrigerators; linoleum kitchen floors; muslin walls, antique finish; 2 blks. to Elevated and R. R. trans. Ready for occupancy April 1st. Agent on premises.
FRED A. ANDERSON, Sheldrake 1039.

1217-23 HULL-ST.

4 blocks north of Howard, 1½ blks. west of Ridge-blvd. 2 blks. to "L" bus, and schools. New bldg. Frigidaire, tile baths and showers, ultra violet-ray windows, rollaway beds. 4 rms., $65. 5 rms., $100 up.
SPATAG BROS., 2730 N. Clark. Bitt. 1703.

TO RENT—NEW 4, 5 AND 6 ROOM APTS. in Evanston's finest fireproof bldgs. Preferred location.

VICTOR C. CARLSON ORG'N
509 DAVIS-ST., EVANSTON, ILL.
Sheldrake 0500. Greenleaf 500.

TO RENT—619-21 BRUMMEL-ST., EVANSton. 4-5 rms., $85-$100; new bldg.; elec. refrig.; in-a-door bed. 3 blks. to Howard "L"; high class neighborhood.
LIEPOLD & HICKS, INC.
1569 Howard-st. Rogers Park 1618.

THE SCOVILLE.

1 and 2 rm. kitnt. apts.; moderate rentals. Most attractive suburban home. 839 Lake-st., Oak Park.

503 S. OAK PARK-AV.

A Kitchenette apt., $50; large, light rms.; carpeted floors; modern building.

$135 UP.

De Luxe 4-6-8 rms. 937 Forest, Evanston. Phone Whitehall 4253.

TO RENT—CHOICE 5 AND 5 RM. APTS., in Evanston's finest fireproof bldgs. Prefer responsible tenants; low rt. 130 Clyde-av., Evan.

TO RENT—FURNISHED APARTS.

SOUTH.

3 LARGE ROOMS
AT VERY LOW RENTAL.
Living rm., bedrm., dinette, and kitchen.

DREXEL BOULEVARD
AT 47TH-ST.
Sutherland Apt. Hotel.
20 min. to loop. Ph. Atlantic 2100.

SUBLEASE AT A LOSS.

3 and 3 room, large, beautifully furnished apts. in finest section of Hyde Park. Mech. refrig.; playroom, ballroom, etc.; 1. C., bus, and surface trans.; lake and Jackson Park.

EVERETT ARMS,
5465 Everett-av., 1 blk. E. of Hyde Pk.-blvd:

VENICE APT. HOTEL
5451-53 CORNELL-AV.
1 and 2 Rm. Furn. Apts.

New bldg., light, gas, linens, maid service; beautiful lobby, elevator; moderate rentals. RENTS AS LOW AS $65 PER MONTH.

DORNELL APT. HOTEL
5326 CORNELL-AV.
1 AND 2 RM. FURN. APTS.
FREE GAS, ICE, ELEC. DAILY MAID SERV. LINENS LAUNDERED. SWITCHBOARD SERVICE AND ELEVATOR.

7455 MERRILL-AV.

3 ROOM KITCHENETTES.
Beautifully furnished; few choice apts. left. Free gas, light and electric refrigeration; completely furnished.

CORN & CO.,
2126 E. 75th-st. Dorchester 2236.

1-2-3 ROOM APTS.

NEW BLDG.; MECH. REFRIG.; GAS, LIGHT, LINENS, AND MAID SERVICE.
Rents as Low as $70 Per Mo.
5514-24 BLACKSTONE-AV.

THE RIDGELAND.
Newest So. Shore Apt. Hotel.

70 FIREPROOF 1, 2, 3 RM. FURN. KIT. AREAS. RENT; FULL SERV. FREE GAS. ELECTRIC REFRIGERATION. TILE BATHS.
1734 E. 72D-ST. OPEN EVENINGS.

ALMYRA APT. HOTEL
5111 University-av.

At Hyde Park-blvd.; 1-2 room kit. apts., new bldg.; refrig., linen, elec. light, maid serv. Rent $65 up; 1. C., bus. Fairfax 7131.

$65—SUBLEASE—$65.

5493 CORNELL-AV. 5200 HARPER-AV.
Beautifully furn. dressing rm. with wardrobe closets and tile bath; open evenings
WM. T. WOODLEY & SON.

SOUTH SHORE.

Furn. 2 rm. kit. apts., 8 windows in living rm. Steel kit. cabinets. Light, gas free. 2d bldg. south of Jackson Pk. Blk. E. Stony Island-av. 1. C. exp. L. bus. 2124 E. Cornell-av., Dorchester 2847.

JACKSON PARK PLAZA.

2-3 rm. apts., newly furn., fully equipped; real kitchen, pri. bath; complete hotel ser.; $70 mo. up; best value on South Side; opposite Jackson Park. Joe Louis' gym.
1540 E. 65TH-PL. DORCHESTER 6210.

YALE MANOR
6618 YALE-AV.

Just completed and beaut. fur. 1 and 2 rm. kit., gas, elec., ice, ldry., maid and elevator service; excellent transp. R. L. bus, surface. See Res. Mgr. Ph. Englewood 7900.

THE LARCHMONT.

4340 Drexel-blvd.; bus and L; 1 rm., kit. apts., some furn.; kitchenettes; large rms. and clos. closet; free light, gas; only $90; imm poss. Agent on premises. Oakland 4951.

Harper Plaza Apt. Hotel.

5129 Harper-av.; 1-2 room Pullm. kitch.; elec. refrig.; daily maid serv.; hotel rms.; twin beds; 1. C. bus. Plaza 1406. $70 up.

1 R. Kit. Apts., New Bldg.

4827 Lake Park; large liv. rms., pri. bath, dressing rm., kitchen; gas, elec. furn.; new furn.; fine home, comp. $60 to $67.50

$80 APT. FOR $68 MONTH.

4 liv. airy rms., new, furn.; R. I. and sun trans. Also 3 r. apt. 7349 Yale-av. Phone 7763

TO RENT—SUBLEASE MY 4 ROOM APT., furnished or unfurnished; near bus and surface line. Sedgwick 3078.

TO RENT — 5341 EVERETT-AV. BEAUT. furn. 1, 2, and 3 rm. apts.; hotel service; reasonable rates. SARANAC HOTEL.

TO RENT—BEAUT. 3 RM. APT., 1 BLK. C. bus, surf., new city. Hyde Park 3401. 4175 E. 60th-pl. 1st.

TO RENT—6103 S. LAFLIN, BE. NEW 2-3-4-5 rm. apts., sun par., cl. furn.; stm. ht. gas, elec. Priced to sell. Midway 1516W. 62.

TO RENT—4 RMS. BEAU. FUR. $80; NEW bldg. 6640 Greenwood-av.

TO RENT — BEAU. FURN. 4-5 RM. APTS.; near L. Inq. 1st apt. E. 6024 S. Park.

TO RENT—$80 APT. IN THE HIGHLAND, publ. May 1; $50. Wilson, 1734 E. 72d-st.

TO RENT—1443 E. 53D. 4 RMS. FURN. $75. 3 rms., $50. Midway 0079. 53d-st.

TO RENT—6909 LOWE-AV., 2ND 2 RM. fur. apts., $7-$12 wk.; st. ht. bad. 2872.

TO RENT—NEW FURN. 4 R. APT., $17.50. Beautiful home. 1 blk. to "L." Bus. 7351 S. Shore-dr.

TO RENT—2-3 LG. RMS., PRIV. BATH; ALL trans., $12 up; also unfurn. 1515 E. 64th.

TO RENT—2-3 R. APTS., PRIV. BATH; FUR. or unf.; 1. C. bus, surf. 6024 Stony Is.-av.

TO RENT—4 RMS., IN-A-DOR BED, $60. 6640 Maryland. Fair. 6677.

TO RENT—3 R. APT., COMP. FUR.; bus, sur., 1. C. 6606 Minerva-av. H.P. 6281.

TO RENT—6318 KENWOOD, 2, 3, 4; LAdies and gents furn.; large rms.; best ris.

TO RENT—BEAT. BASEMENT FRONT APT. gas and electric free. 6113 Dorchester.

TO RENT — 6537 ELLIS; 3 LG. BRIGHT rms., suit 2 or 3 girls or men; $60 mo.

TO RENT—3228 KIMBARK BEAT. 3 & 4 rm. comp. furn. apts.; mod. H. P. bldg.

TO RENT—6 R. APT., BEAU. LT. QUIET home; comp. furn.; ref. res. 1112 E. 65th.3d

TO RENT—4 RMS.—EQ. S.—WELL FURN. $75. 1036 W. Marquette-rd. Sta. 9674.

TO RENT—2-4 R. APT., COMP. FURN. PR. bath; $12 and $19 week. 5234 S. 60th-pl.

TO RENT—BEAU. FURN. 5 RM. APT., 2 mos. reas.; 1. C. trans.; refs. Fairf. 8956.

TO RENT — 5000 DREXEL, LARGE AND comf. 1-3 rm. kit. apts. $10-$18 week.

NORTH.

THE NORTHAMPTON,
6317-21 Kenmore-av.
Available March 1st Front kit. apt., $75.

TO RENT—ACROSS THE ST. FROM CHIcago's most beaut. church, St. Thomas; 4-5 rms., sunny apts.; immed. poss.; reas. rent. 5113-23 Washington-blvd. Ph. Mer. 4190.

TO RENT—IMMED. POSS. MUST SUBLET my lake shore 4 rm. furn. apt. 3 r. elec. showers; ideal place for children; $85. 7622 Eastlake-ter. R. P. 9128 or 7890.

TO RENT—LAKE FRONT APT., 4 RMS., sun porch; beautifully furnished; newly decorated; Wellington 07060.

TO RENT—3 RMS. AND BATH; COMP. furn.; wond. radio. 847 Gault, 3d apt., Belmont-av.

TO RENT—43 E. CEDAR. FURN. KITCH. apts., $50 mo. and up; st. blk. bathing bch. walking dist. Loop. Phone service.

TO RENT—4 RM. SUN PORCH. FIREPLACE. comp. furn. incl. radio; lge. airy rms.; ex. cel. nghbd.; low rent. 1250 Glenlake.

TO RENT—4 RMS. IN ROGERS PK. NR. bus, L, and surf.; reas. Sheldrake 3197.

TO RENT—FURN. APT.—3 BDRMS. REAS. gas, elec. 1st fl. 3905 N. Hamilton-av.

TO RENT—2-3 R. KITTS., PRIV. BATH; light, linen, gas; reas.; 832 Leland-av. 1st.

TO RENT—NEW 4 RM. APT., BEDRM. AND roll-away. $75. Sheldrake 2918.

TO RENT—FURNISHED APART'S.

NORTH.

NEW
20 EAST DELAWARE PL. APTS.

Location:

One block south and one block west of Drake Hotel. Walking distance to loop, bus and surface lines; shops, schools and churches close at hand. Direct private wire to Chicago's finest garage.

Apartment:

1-2-3 rooms with full hotel service; mechanical refrigeration, tub with shower bath, twin in-a-dor, also roll-away beds. Fully equipped. The interior decorating and appointments have been given great care and forethought.

Rentals:

Prices range from $90 to $125 for one room apt., $125 to $175 for two rooms, and $185 and $250 for three rooms.

Restricted tenancy. Discriminating people will be fully repaid for investigating.

20 EAST DELAWARE-PL.
Near Rush-st.

THE ST. CLAIR

Open now for inspection. Official opening March 1st. On Ohio-st., at St. Clair, one block east of Michigan. Transient and permanent guests. Accommodations of distinction, 1, 2, and 3 room kitchenette suites, individual hotel rooms, and some unfurnished apartments. Unusual service. Rates reasonable.

THE ST. CLAIR,
Ohio at St. Clair.
Telephone Superior 4660.

3 LARGE ROOMS

COMPLETELY FURNISHED
AT VERY LOW RENTAL.
Overlooking Lincoln Park and lake; beautiful living room, dining room and kitchen; delightfully different furnishings. Complete hotel service.

North Park Hotel
1927 NORTH PARK-AV.
AT CENTER-ST. AND LINCOLN PARK.
10 min to loop. Ph. Mohawk 3200.

Gordon Terrace
NEW APARTMENT HOTEL.

Chicago's newest and most beautifully furnished apts. hotel. Units 1-2-3 room suites overlooking lake and park. Complete hotel service. Mechanical refrigeration and ventilation. Prices from $77.50 up.
4157 Clarendon. Bittersweet 6110.

1-2-3 ROOM APTS.

FURNISHED OR UNFURNISHED.
HOTEL SERVICE—OPPOSITE LINCOLN PARK.
NEW FIREPROOF BUILDING.

NORTHLAND APTS.
1052-54 SHERIDAN-RD.
(FORMERLY DEVON, 6400 NORTH, BETWEEN KENMORE AND WINTHROP.)

HOME COMFORTS AT
WELLINGTON ARMS,
2970 SHERIDAN-RD.

Beautiful newly furn. or unfurn. 1 and 2 rm. kitchenette apts., overlooking Lincoln park; complete hotel service; unfurn. $65 up; furn., $85 up; bus line at door. Manager at bldg., or call Bittersweet 4600.

1 TO 3 ROOM APTS.
425 ROSCOE-ST.
1 & 2 RMS., $90 AND UP.
With Bedrooms, $120 and up
PHONE BUCKINGHAM 2814.

TO RENT—SUBLEASE IN DE LUXE CO-op. at 1400 Lake Shore-dr.
2 Room, $120.
3 Room, $150.
4 Room, $200.
5 Room, $350.
ELMER L. CLARK & CO.,
SUPERIOR 6695.

RUTH MANOR APTS.
5518 WINTHROP-AV.

1, 2 and 3 rm. apts.; new building; 1 blk. to Bryn Mawr L; gas, light, refrig.; daily maid service; rates $65 a mo. up.

JUST COMPLETED
6133 Kenmore-av.

Elegantly furn. 1 and 2 rm. kit. apts. with beds. Also 4 rm. apt. Refrig., maid service. Mech. refrig.; all transp. 1 blk.; $60 up; conc.

ANNOUNCING OPENING!

ROANOKE APTS.
3812 PINE GROVE.

New fireproof bldg., offering 1-2 rm. kits., elaborately furn.; lets rents $65 up.

BUCKINGHAM MANOR,
648 Buckingham-pl.

2-3-4 rm. apts., beaut. furn.; newly decorated; 6 months or longer; 15 min. to loop on bus; also L; and surface transportation.

A DEFINITE POLICY
OF CATERING TO QUIET, DIGNIFIED TENANTS
IS RENTING APARTMENTS IN
THE DEERFIELD.
NEW BUILDING
2 and 3 rm. furn. compl., elect. refrig., elevator, maid serv., $75 and up. Agt. at bldg., 4538 Magnolia-av.
BAIRD & WARNER, INC.
Excl. Renting and Management Agts.
4545 Broadway. Ardmore 1855.

NOTICE!

To those who were disappointed, we have just a few more completely furnished rooms of our unfurnished apartments. At this time, have 5 ready for occupancy. 2-2 room, 1-3 room, 2-4 room—rates of those available start at $75. Light, gas and refrigeration free. Chicago's best value. Exceptional hotel service.

4226 SURF-ST.

WHY PAY MUCH MORE AND GET LESS?

YACHT HARBOR APTS.
422 MELROSE-ST. BITTERSWEET 4106.

JUST OFF SHERIDAN-RD.
1, 2 and 3 room apartments unfurnished and furnished, with or without service.

RENTALS $60.00 AND UP.

Including light, gas, mech. refrigeration, etc.
15 minutes from the loop by motor coach 51 and 53.

N. W. Cor. Wilson-Beacon.
4600 BEACON-ST.

Something Different—Free.

Brand new high grade furniture given free to permanent tenants in new fireproof bldg.
1 ROOM KITCHENETTE...$65.00
2 ROOM KITCHENETTE... 72.50
1 year's lease at above bargain prices and $50 deposit and all furniture, rugs, kitchen utensils, floor lamps, etc., everything brand new; will be given to you free. This inducement to fill new bldg.

429 ROSCOE
1, 2, 3 ROOM APTS.

New fireproof bldg., nr. Sheridan-rd. and Yacht Harbor. Maid service optional. Rents as $70-$130.
O. E. TRONNES ORG'N. RENTAL AGENTS.
360 N. Michigan-av. State 3677.

Diversey Apt. Hotel

430 Diversey-pkwy., opposite Elks' Temple, at Lincoln park. 1-2-3-4-5 rm. apts., furnished; hotel service, free ice, light, gas and maid service; quiet home atmosphere; reasonable rates; 2 room apts. are very handy to bus, L and street car transportation, 10 min. from downtown. LAKE VIEW 8210.

BIG VALUE.
1 R. Furnished Apts., $57.50.

With priv. bath, kitchenette, overstuffed furniture; French doors, linens, silver, dishes, etc. Best residential locat. uptown; all trans. 4554 MALDEN-ST., S. W. COR. WILSON.

MORAINE APTS.
4240 CLARENDON-AV.

Beautifully furnished 1, 2, 3 room kitchenettes, with or without maid service. Inspection invited. Rates $70 up. 3 mos. $77.50; 1 rm., unfurnished, $55. Phone Buck 2622.

500 Fullerton-pkwy.

3 rm. apt., suitable for 4 business women; nicely furn.; mech. refrig.; linens, etc. $125 mo. 1 r. Pullman kitch. apts., $75 mo. up.

MOHAWK 2674.

TO RENT — 5907 MAGNOLIA-AV. NR. Early, around cor. Bryn Mawr; care new court bldg.; lovely furn., sunny 3 rm. apt.; 3 rm. bedr. apts.; 2 beds; lat., gas, elec. light; maid serv., each apt. has own private entrance; real kitch. and bath; refrig.; linens, etc. Prefer refined people; $18 to $25 wk.; near lake, bus, Bryn Mawr L X sts., 18 m. to city. Handsley.

THE OAKDALE

553 OAKDALE. EAST OF BROADWAY.
NEW AND FIREPROOF.
[2900 No.] 2 and 3 rm. kit. apts.; compl. hotel serv.; very good, quiet, clean or mod.; new management. Wellington 2627.

LUNT APT. HOTEL
1648 Lunt-av. Rog. Pk. 0900.

Nicely furn. 1 to 4 rm. kitch. apts., comp. serv.; bath, lobby; $40-$100 mo.; few single rms.; exc. trans.; wkly. rates if desired.

Glenwood Apartments
1338-54 ARGYLE-ST.

Nicely furnished 1, 2, and 3 rm. apts., Includes gas, light, linens. Convenient Argyle "L," surf., and bus. Rentals, $57.50 up.

FERNWOOD APT. HOTEL.
4048-50 SHERIDAN-RD.
PHONE BITTERSWEET 3500.

3, 4, 5 room kitchenette apts., clean and homelike; convenient to transportation, Sheridan L, 51 bus and surface lines.

REDUCED—$30 APT., $60.

Hotel service; new; 1-2-3 rm. furn. apts.; 1 blk. all trans., lake. 6040 Winthrop. High class 2-3-4 rm. apts.; compl. furn. and unfurn.; lge. outside bedrm. overl. lake; Loyola L. sta. 1030 Sheridan.

A REAL HOME, $16

a wk. and up; liv. rm., bedrm., dinette and priv. bath; gas, light includ.; accommodates 4; best trans. in city. Open eves. until 9 p. m. 913 Sunnyside-av. Tel. Sun. 6764.

MILLSFIELD APT. HOTEL.

New, excl. 1 and 2 rm. kitnt. apts., elec. furn.; all outside rms.; door and reg. beds; refr.; maid serv.; elev.; bus. surf. ½ blk. 2 blks. 3933 Clarendon-av. Bittersw. 3114.

FRONTENAC APTS.

S. e. cor. of Irving Park-blvd. and Clarendon-av., 4, 5, and 6 rms.; reasonable rentals. Inquire office of bldg., 749 Irving Park-blvd. Lake View 7661.

FURNISHED APT.

Will sublet my six room apt. furnished, on Lake Shore-dr., overlooking lake, for period of one year or less. 300% co-operative building. Address P O 118. Tribune.

TO RENT—EXQUISITE FURN., PERHAPS the most unusual 6 rm. duplex apt. in Gold Coast; fireplace; 2 sty. liv. rm., beaut. wrought ironwork; base 6 mos. or more; highest refs. req. Superior 3771.

Front Apts., Sheridan-rd.

Sun parlor, bedrm., 10 windows, living rm., kitchen. Daily maid service. $20 wk. Spec. mo. rates. Sinton Hotel, 4943 Sheridan.

IDANHA.

550 Melrose; beau. new furn. 1-2-3 room kits.; gas, elec.; laundry; nr. line; Pk. bus, Belwt. cars; $1b wk. up. Wellington 5143.

THE FOSSMORE.

5125 Kenmore; clean, quiet, well furn. kit. apts.; refined, homelike. A real home for desirable tenants. Rental $55 to $75 per mo; 1. C. bus.

THE HIGHLANDS.

Only $50 a mo. up. $12.50 wk.; free light, gas, serv. 7435 Greenview; 2 blks. Jarvis L; 1 blk. bus, lake; firepr. bldg. Roc. Pk. 6100.

533 Wellington, 2-3 Rooms.

Nr. Sheridan; elegantly appointed and furn.; 20 ft. liv. rm.; free ice, gas. Longbeach 8853.

TO RENT—SEE THIS 4 RM. AND 3 P. elec. furn.; reas.; nr. lake. Edgr. 0934.

TO RENT—FURNISHED APART'S.

NORTH.

NEW BUILDING
BRYN MAWR
Apartments
1, 2 and 3 Rooms
12 Story Building
Luxuriously Furnished
Rentals $70 to $180
5550 Kenmore-av.
Corner Bryn Mawr

DELIGHTFUL 3 RM. APTS.

816 Galt-av., overlooking Clarendon Beach. Large, light rms., including bedrm. Will rent furnished or unfurnished. Low rents. Poss. now.
E. A. HASTINGS & CO.,
4403 Sheridan-road. Long Beach 4633.

NORTHWEST.

TERMINAL APT. HOTEL.
OPEN FOR INSPECTION.
2440 N. KEDZIE BLVD.

Unexcelled transportation; Logan Sq. L terminal, bus, surface; beautiful furnished 1-2-3 room apts.; light, gas, refrigeration, and maid service free; reasonable rentals.

AINSLIE HOTEL,
N. W. CORNER KEDZIE AND AINSLIE.

New bldg.; beaut. furn. 1-2 rm. kitch. apts. Lobby. Complete hotel service.

RENTS AS LOW AS $65.

SEE THESE.

N. W. COR. KEDZIE AND EASTWOOD. Attractive 3 and 4 rm. efficiency apts. ½ blk. to L and street cars; rent $50 to $60. Janitor or State 8854.

New Spaulding Furn. Apts.

Cor. Milw.-Spaulding-av., heart of Logan-sq., opp. Harding Thea.; comp. furn., $65 up.

TO RENT — ROOM FURN. FLAT, YNG. congenial couple; very reas.; must be CLEAN. Haymarket 5686 between 3-4.

TO RENT — 4086 ELSTON-AV. LARGE newly furn. ½ rm. apts. in new bldg.; elec. ref.; gas, light free; $65-$70; ex. trans.

TO RENT—LG. 2 RM. KIT., NICELY FUR.; new bldg.; my own apt. reas. Irv. 7151. Sunday or evening.

SUBLET BEAU. 3 R. FURN. APT. IN NEW Logan Square hotel. Full service. Reas. Phone Spaulding 8590.

TO RENT—2 OR 4 ROOM FURN. APT.; exc. pch.; priv. ent.; piano and radio; in priv. family; reas. 2243 N. Tripp-av.

TO RENT — 3355 EASTWOOD-AV. LUX. furn. kit. apts. idry., linen, gas, ltr., maid serv. free; $65 mo. 1 blk. Rav. L term.

TO RENT—5 RM. MOD. FURN. APT. H. W. ht. 1043 N. Laramie-st.

TO RENT—2 RMS. AND KIT., PRIV. HOME. $50 mo. Irving 1559. 2820 Otto-st.

TO RENT — 2 AND 3 LARGE RMS.; FINE loc., 1 blk. from L. 3334-44 Ainslie-st.

WEST.

TO RENT—5636 RACE-AV.
Attractive New Building.

Beautifully furnished 1, 2 and 3 room apts. Best transp. 2 blocks; rents $50 up.
F. A. HILL & CO., INC.,
5636 W. Lake-st. Aust. 0131; Euclid 133.

THE CERVELL.

New building, fireproof; beautiful furnished 2 and 3 room apts.; richly apptd. lobby, elevators, Frigidaire; latest in beauty, convenience and comfort; maid service; ideal loc.; 16 min. to Loop; reasonable rent. Lon. 1078.
325-27 N. AUSTIN-BLVD.

TO RENT—1 RM. FURNISHED BACHELOR apts.; maid service; 2 rm. kitch. apts., furn. or unfurnished; also 3 and 4 rm. unfurnished apts.; choice location; genties. Inquire 4840 W. Madison-st.

3251-69 MAYPOLE-AV.

1-2-3 rm. kit. apts.; new bldg.; gas, elec. refrig. free; maid serv.; very reas. rates; mar. or prem. 8 blk. of Washington-blvd.

15 N. Lavergne-av. (5000 W.)

New 2-3-4 rm. kit. apts.; beau. furn.; in best resid. sec.; near Wash.-blvd.; reas. rt.;

2 Rms., Furn. or Unfurn.

3455-67 W. Madison-st. Opposite Garfield pk.; $50-$70. Van Buren 0586.

TO RENT—BOULEVARD ARMS APTS. 3251-53 W. WASHINGTON-BLVD.
New bldg. at Garf. Pk. Beaut. fur. 1-2-3 r. apts., lt., gas, lin., refr., free; bus, dr.; reas.

KEY WEST MANOR.

1-2 rm., kitch., new bldg., attract. fur., ex. trans.; 1 blk. n. Wash-blvd. 4934 West End.

TO RENT—BEAU. 1-2 RM. KITCH. APTS. compl. furn., incl. bath; very ige.; strictly private; reas. 167 N. Cicero-av. Chicago.

TO RENT—TO CPL. EMP. BEAUT. 2 RM. furn. apt.; Chinese rugs, silk drapes, radio; reas. 3220 Washington. Blvd. Sta. 8105.

TO RENT—BEAUTIFULLY FURN. 2 RM. apt., everything new. Inq. Cody Electric Co. 4836 W. Madison. Austin 0378.

TO RENT—3 RM. SPACIOUS, FINELY appointed, completely furn. for 2 to 4; nr. Cent.-av. L. 5412 Ferdinand-st.

TO RENT—2 ROOM KITCHENETTE APT.; large, light; newly furnished; best transportation. 5319 Warren-av.

TO RENT—3 LT. RMS. BATH; NEWLY DEC. Murphy bed; $45. 2246 Campbell Pk. Concession to desirable people.

TO RENT — 4 RM. APT., 1ST OF 2 FLT.; well furn.; good loc.; $75. Tel. Mans. 8184.

TO RENT—5 RMS.; STM.; $80; OR WILL sell to rent. priv. mo. pymts. Aus. 4416.

TO RENT — 3 RM. APT., $35. OR will sell furn. on Blvd. Mans. 4273.

TO RENT—FURN. OR UNFURN., 6 RMS., 2 baths, sun pch. 3950 Jackson. Nev. 6989.

TO RENT—HIGH GRADE 2 RM. APT. $65; ideal loc.; linen, lt., gas inc. 4821 Adams.

TO RENT—FINE 2 RM., REAL KITCHEN bus. blk. L. $50 up. 4735 Maypole-av.

TO RENT—2-4 RM. HIGH GRADE APTS. furn., shower; all trans. 4674 West End.

TO RENT — 2-4-5 RM NEW HI. CLASS apt. $65 up. 145 N. Mason. Mans. 10276.

TO RENT—3 RM. NEW FURN. APT. 147 Austin Park, 145 N. Mason. Mans. 10276.

TO RENT — 4900 WASHINGTON-BLVD. beaut., new furn. 2-3 rms., $2, $, V. B. 8436.

TO RENT—COOPER APTS. 4900 WASHmgton-blvd. MOD. RS. richly furn., 1 blk. L; reas. 243 N. Central.

TO RENT—ARGLEN LODGE. 4024 WEST End; 1 rm. kit. apts.; nicely furn.; reas.

SUBURBAN.

TO RENT—NICELY FURNISHED 2 AND 3 rm. apts., across from Oak Park Arms Hotel. Beautiful lobby; $65 up. 421 S. Oak Park-av.
F. A. HILL & CO., INC.,
5636 W. Lake-st. Aus. 0131. Euc. 133.

GAYLORD APARTMENTS.

3 rms., beau. furn., linens, silver; gas, elect. free. 112 S. Maple, Oak Park. Village 6169.

TO RENT—5 RMS. AND SUN PAR.; LRG. outside rms.; immed. poss. $1 mi. schools and trans.; 2 car gar. 6 blks. to L. Oak 2966.

TO RENT—1128 CHURCH, EVAN. 3 RM., piano; N. W. ex.; $85. Univ. 10041. L. V. 9020.

TO RENT—1327 S. RIDGELAND, BERWYN 5 r., slpg. pch.; h. w. ht. furn.; $65.

WANTED—TO RENT—APARTMENTS.

WANTED—TO RENT—4 OR 5 RM. DUPLEX or in small apt. bldg. Austin; about $45-$50. Ref. Address M 525, Tribune.

WANTED—TO RENT—3 RM. FUR. APT. Hyde Pk., Midway. Address N 414, Tribune.

TO RENT—STORES—CENTRAL.

TO RENT—DEARBORN-ST. NR. MADISON. 100% location; immed. poss. 10 yr. lease. To rent, corner store 23x38 ft. with or without bsmt. in Pontiac building, N. W. cor. Dearborn and Randolph sts.
MARK LEVY & BROTHER,
140 S. Dearborn-st. Randolph 3683.

STORES AND SHOWROOMS

A highly specialized bldg., suitable for sales and display on Michigan-av.; also large basement; every modern facility for handling your goods; low rent.
H. O. STONE & CO., 6 N. Clark-st. Fra. 5600.

TO RENT—JEFFERSON, COR. LAKE-ST. FINE PARKING FOR AUTOMOBILES; 40x43. Fine for auto agency; best shipping facilities; sides on sale. LARGE PLATE WINDOWS. Possession NOW.
HENRY A. ZEGOTZ,
112 W Adams-st. Phone Rand 2321

TO RENT—169 W. MADISON, NEAR LA Salle; corner or bldg. 25x160; suitable for any retail line; lease to suit; brokers' cooperation.
FRANKENSTEIN & CO.,
110 S. Dearborn. Cent. 5753

TO RENT—210 N. MICHIGAN-AV., NEAR Lake-st.; store 20x100, 2nd floor 60x130, basement 20x60; will divide or rent together. Ideal location for high class establishment. Apply A. Kroch, 206 N. Michigan-av. or your broker.

TO RENT—112 S. DEARBORN-ST. WEST. minster lobby store; immediate poss.
FRANKENSTEIN & CO.,
110 S. Dearborn-st. Central 5753

TO RENT—LEAVING CHICAGO, MUST SUBlease my large store in heart of loop. Reasonable rent; good lease. Address S M 512. Tribune.

TO RENT—RESTAURANT, NEW 24 STORY loop building; poss. May 1st.
FRANKENSTEIN & CO.,
110 S. Dearborn-st. Central 5753

TO RENT—SPACE IN HIGH CLASS STORE on East Monroe, bet. Wabash-Mich.; suit. stationery, opt'cian, leather goods, lingerie. Reas. Address M G 552, Tribune.

TO RENT—1617 S. MICHIGAN-AV., STORE 38x150; modern; also 2nd floor. FRANK S. PAGIN & CO., Agents. Rand 4011.

TO RENT—STORE, HEART OF LOOP; IM. poss. 71 W. Van Buren, near Clark.

TO RENT—4 OF STORE, BEST LOC. IN loop. Inquire MR. WILSON, Canal 1121.

TO RENT—STORES—CENTRAL.

Michigan-Chestnut Bldg.

2 BLOCKS SOUTH OF DRAKE HOTEL, WHERE THE REAL EXCLUSIVE SHOPS ARE CENTERED.

STORES
SHOPS
OFFICES
STUDIOS

Frankenstein & Co., Agents,
110 S. Dearborn. Cent. 5753.

MICHIGAN-AV. STORE,
ROCKEFELLER BLOCK.

Opposite Drake hotel. Heart of Gold coast. Size 17x68. Also store on Oak-st., near Drive, 32x100. Suitable for any high grade business. Low rent. Good lease.
KRENN & DATO, INC.,
936 N. MICHIGAN. SUPERIOR 7046.

501-9 S. LA SALLE.

Between Western Union and Rand-McNally Bldgs., 1st fl. store, 100x100; heavy fl. load; reasonable rent, long term lease. Immed. poss.
John R. Magill & Co.,
Managers.
35 N. Dearborn-st. Central 7900.

ENTIRE GROUND FLOOR
FISK BUILDING

or will divide; also 3,500 sq. ft. on 7th floor. North and west light. Immediate possession.
D. B. FISK & CO., 225 N. Wabash.

442 N. STATE-ST.
SPACE 23X60.

Near corner. Good for almost any business. Display windows. Heat, etc. Give attractive lease to right party. Mr. Cussen.
H. O. STONE & CO., 6 N. Clark. Frank. 5600.

HEART O' THE LOOP.

57 E. Madison-st.; store, 15x40. Immediate possession.
MICHAEL FLICHT & COMPANY,
Exclusive Agents.
105 W. Adams-st. Central 4777.

214 W. MADISON-ST.

Near Wells-st.; steam heat; very busy location. Choice store for any line.
HARRY M. & LOUIS ENGLESTEIN,
EXCLUSIVE AGENTS.
6005 S. Halsted-st. Wentworth 8340.

TO RENT—420 S. MICHIGAN-AV., AUDITorium hotel, 1st and 2d S. space. Large basmt.; priv. elev.; reasonable. Immediate poss. Suitable for men's or women's wear, shoes, millinery, jewelry.
FRANKENSTEIN & CO.,
110 S. Dearborn. Cent. 5753.

TO RENT—MICHIGAN-AV. BET. RAND. and Lake-sts. Store, 19½x60 ft. Reas. rental.
MARK LEVY & BROTHER.
140 S. Dearborn-st. Rand 3883.

TO RENT—STORES—SOUTH.

MODERN STORES

2036 E. 79th-st., 11x50	$100
924 E. 79th-st., 22x60	$150
935 W. 87th-st., 16x58	$75
7908 Bennett-av., 17x20	$75
2445 E. 79th-st., 11x66	$100
1527 E. 79th-st., adj. Avalon theater.	$225

JOHN R. O'CONNOR
79th-st. at East End-av. So. Shore 7300.

TO RENT—ONE OR TWO FLOORS, 12,000 sq. ft. each, together with adequate ground floor space in modern building on 63d-st., east of Cottage Grove-av., 100-ft. frontage, suitable for Furniture, Department or Clothing Store, Insurance Office, High Grade Cafe, or other business. Upper floors suitable for club building. At reas. rental to desirable tenant.
MARK LEVY & BROTHER,
140 S. Dearborn-st. Rand. 3683.

DESIRABLE LOCATION IN growing neighborhood. Immediate possession. 1003 E. 47th-st. and 1017 E. 47th-st.
CALL DREXEL 2200.
ONLY $105.

Cor. Bldg., 79th & Evans-av.

¼ blk. to Cottage Grove, 3 apt. bldg., district 90% built new, steam htd., copper front, terrazzo floor. See agent, day and evening; possession now. 730 E. 79th-st. Vincennes 8000.

HALSTED-79TH-ST.

Excellent location for ladies' ready-to-wear, millinery, shoes, etc., adjoining new location of the BETTER VALUE HOSIERY SHOPS CO. Remodel front to suit.
HARRY M. & LOUIS ENGLESTEIN,
6005 S. Halsted-st. Wentworth 8340.

63D AND HALSTED.

Modern steam heated store. Possession any time

TO RENT—STORES—SUBURBAN.

TO RENT—EXCELL. LOC. FOR DELICATessen and groc.; h. w. heat; in the center of large number of fine homes; no compet.; very attr. lease to right party; unusual opp.; $ saving, of $.500.; 17 mi. to loop on S. W. Address P C 105, Tribune.

TO RENT — TO BUTCHER, MARKET IN [illegible] 7828 Hiawatha-av.

TO RENT—OFFICES AND SHOPS.
Central.

New Mercantile Exchange

Washington-st., cor. Franklin. Every conceivable modern feature in office building construction; service unsurpassed; tenants of high order only; the most ideal structure in the Washington-st. office building section. Rentals extremely reasonable.

EDGAR M. SNOW & CO.
Office on Premises or
69 W. Washington-st.
Tel. Central 7474—All Depts.

PARKING LAW

means nothing to the happy and satisfied lot of tenants in these handsome daylight office buildings.

MOXLEY OFFICE BUILDING

RANDOLPH-ST.
S. W. CORNER CLINTON
Handsome daylight offices at rentals far below Loop rates. Every modern convenience. Marble entrance. Service perfect. Divided into offices of various sizes.

MACHINERY HALL

WASHINGTON-ST.
S. W. CORNER CLINTON
Five min. from heart of Loop. Attractive daylight offices below Loop prices. Every modern convenience: handsome entrance; perfect service; rentals from $50 per month up. Advise us of your needs and receive prompt, intelligent details.

EDGAR M. SNOW & CO.
69 W. WASHINGTON-ST.

LAKE MICHIGAN BUILDING

Michigan-av. at Lake-st.
COMPLETED MAY 1, 1927,
The choice of
Nationally Known Firms.

Office space varying in size from 1 private office and reception room to ¼ floor.

JOHN R. MAGILL & CO.,
MANAGERS.
Office of the Building,
180 N. Michigan-av. Central 7900.

OFFICE SPACE
Illinois Women's Athletic Club Building

Restricted and selected tenancy of high character.
Completely serviced, class A. Office Building.
Rentals lowest per square foot in North Michigan District.
All outside rooms with excellent light; efficient floor layouts.
Unrestricted parking; taxi stand service; buses and street cars.

Investigate this opportunity before renewing or signing your new lease. Full information—Office of Building, H. S. Colomb, Exclusive Agent. 620 N. Michigan-blvd. Sup. 1371.

KIMBALL BLDG.

S. W. COR. WABASH-AV. AND JACKSON-BLVD.
Very desirable office space, including fine corner, at reasonable price.
APPLY AT OFFICE OF THE BUILDING, Room 301. Harrison 4012.

TO RENT—TO MEET THE RECENT DEMAND FOR FURNISHED OFFICES WE HAVE COMPLETELY EQUIPPED TWO CORNER UNITS AT 145 N. CLARK-ST. COR. MADISON-ST., ROOMS 701 AND 703. YOU WILL FIND HONEST VALUES AND FAIR RENTALS.

TO RENT—DESIRABLE PRIV. OFFICE, Room 712 Temple Building.

TO RENT—DESK SPACE IN RECEP. RM. No. 1601, 100 W. Monroe.

TO RENT—DESK IN PRIV. OFF., SERVICE. Suite Sta. 5172. 30 N. Mich.

TO RENT—ALL OR PART OF 3 R. SUITE. Suitable for tailoring. 444 Railway Exch. Bldg.

TO RENT—28 E. ADAMS-ST. 200 FT. TO 1,000 ft., fine for mfg. agents, artists.

TO RENT—LGE PRIV. OFF., REAS. WITH general service. 718 N. American Bldg.

TO RENT—FRT. LGT. PRIV. OFFICE, $35. Desk, mail, ph. srv. 111 Capitol Bldg.

TO RENT—SPACE IN MERCHANT TAILOR office. Rm. 1612 Republic Bldg.

TO RENT — DESK AND FILE SPACE; telephone service. R. 1436, 14 E. Jackson.

TO RENT—DAYLIGHT RM., GAS, TELPH., 12 ft. $40 mo. Rm. 1407, 17 N. State.

TO RENT—DESK SPACE IN PRIV. OFF. and garage; reasonable.

STORES—WEST.

111 W. Monroe-st Randolph 3272.

TO RENT—CORNER SUITE WITH EIGHT WINDOWS, IN THE CENTURY BLDG., 202 S. STATE-ST. COR. ADAMS: AT $150 PER MO. INQUIRE ROOM 1208, OFFICE OF BLDG.

ARCADE BLDG.

616 S. MICHIGAN-AV.
Entire 6th floor, approx. 6,400 sq. ft. to rent from May 1, $220. Will divide to suit tenant. Further information Wabash 7165.

TO RENT—OFFICE, 711 CHICAGO BLDG. SOUTHWEST COR. STATE AND MADISON-STS.; $75 PER MO. INQUIRE ROOM 709, OFFICE OF BLDG.

TO RENT—160 N. WELLS-ST., OPP. RANdolph loop station; single or double offices or spaces suit. for mfg. agts., adv., ret. or wholesale purposes; stem. bt.; elevator; low rent. See janitor or ROBT. P. SHANKLAND, 111 W. Washington-st.

TO RENT—ATTR. DAYLIGHT SUITE, 13 offices; new, mod., 2d floor; ideal for physicians, sales or association quarters. 26th-st., at Michigan-blvd. Reasonable. MADDEN BROS., 140 S. DEARBORN-ST.

WILL SUBLET

light suite, 2 rooms, New Midland Club Bldg., 176 W. Adams-st. WM. W. THOMPSON.

TO RENT—HANDSOMELY FURN. PRIV. OFfice or desk, switchboard; ground fl.; heart of South-park. Phone Harrison 1126.

TO RENT—BLDG. IN THICKLY settled dist., near large adv. firm, drug, baker, grocery, etc. Wm. Mabel 9286.

LOCATION FOR FIRST 4047 Madison-st., west of Kedzie.

COR. OF CRAWFORD
TO RENT—CORNER STORE, 50 ft. by 60 ft. or other kind of Mansfield 6127.

LOCATION FOR FIRST 4047 Madison-st., west of Kedzie.

IS LOCATED IN LARGE fine delicatessen or bakery at 1804 W. Madison-st.

MADISON, LARGE LIght, fine low show w. SUITE 5844.

RES—SUBURBAN.

TE STORES IN BLDG. ay and 44th-av. opposite L road; all Evanston in front of this bldg.; ideal opening and great baker, bakery, hand laundry shop, hairdresser, interior decorator, dry ore, women's and children's other lines. Apply Evanston 1864. Address Main 4080.

RFUL STORE OFF. fine heat; bank, cafeteria, millinery shop. M 249 Tribune.

BLE DISPLAY ROOM, on main thoroughfare Evan 1864. Address M 1534.

STORES—WEST.

TO RENT—CORNER SUITE WITH EIGHT WINDOWS, IN THE CENTURY BLDG., 202 S. STATE-ST. COR. ADAMS: AT $150 PER MO. INQUIRE ROOM 1208, OFFICE OF BLDG.

ARCADE BLDG.

616 S. MICHIGAN-AV.
Entire 6th floor, approx. 6,400 sq. ft. to rent from May 1, $220. Will divide to suit tenant. Further information Wabash 7165.

TO RENT—OFFICE, 711 CHICAGO BLDG. SOUTHWEST COR. STATE AND MADISON-STS.; $75 PER MO. INQUIRE ROOM 709, OFFICE OF BLDG.

TO RENT—160 N. WELLS-ST., OPP. RANdolph loop station; single or double offices or spaces suit. for mfg. agts., adv., ret. or wholesale purposes; stem. bt.; elevator; low rent. See janitor or ROBT. P. SHANKLAND, 111 W. Washington-st.

TO RENT—ATTR. DAYLIGHT SUITE, 13 offices; new, mod., 2d floor; ideal for physicians, sales or association quarters. 26th-st., at Michigan-blvd. Reasonable. MADDEN BROS., 140 S. DEARBORN-ST.

WILL SUBLET

light suite, 2 rooms, New Midland Club Bldg., 176 W. Adams-st. WM. W. THOMPSON.

TO RENT—HANDSOMELY FURN. PRIV. OFfice or desk, switchboard; ground fl.; heart of South-park. Phone Harrison 1126.

TO RENT—BLDG. IN THICKLY settled dist., near large adv. firm, drug, baker, grocery, etc. Wm. Mabel 9286.

LOCATION FOR FIRST 4047 Madison-st., west of Kedzie.

COR. OF CRAWFORD
TO RENT—CORNER STORE, 50 ft. by 60 ft. or other kind of Mansfield 6127.

LOCATION FOR FIRST 4047 Madison-st., west of Kedzie.

IS LOCATED IN LARGE fine delicatessen or bakery at 1804 W. Madison-st.

MADISON, LARGE LIght, fine low show w. SUITE 5844.

RES—SUBURBAN.

TE STORES IN BLDG. ay and 44th-av. opposite L road; all Evanston in front of this bldg.; ideal opening and great baker, bakery, hand laundry shop, hairdresser, interior decorator, dry ore, women's and children's other lines. Apply Evanston 1864. Address Main 4080.

RFUL STORE OFF. fine heat; bank, cafeteria, millinery shop. M 249 Tribune.

BLE DISPLAY ROOM, on main thoroughfare Evan 1864. Address M 1534.

TO RENT—OFFICES AND SHOPS.
Central.

BURNHAM BLDG.

N. W. Cor. La Salle-Randolph
Single offices or in suites; also 2 private offices and reception room as low as $110 per month. For further particulars apply to office of building.

McKinlock Bldg.

S. W. Cor. Jackson & Wells.
Entire floor, 12,000 sq. ft.
Or will divide into units of 2,000 square feet or more.

OTIS ELEVATOR BUILDING

N. W. Cor. Jackson-Jefferson
Very Desirable Office Space at
½ Loop Rental.
Entire floor, 13,000 sq. ft.
Excellent light, janitor and elevator service. Will divide.
APPLY
ROBERT WHITE & CO.
State 7200

STATE-LAKE BLDG.

190 N. STATE-ST.
Choice office and shop space for high grade retail shops and offices.
Best transportation in City—L and surface pass front of building, motor coach 1 blk. Free parking space. 1 block distant.
Call office building, Rm. 606, Rand. 2828.

PUTNAM BLDG.

10 N. CLARK-ST.
Suites of 2, 3, 4 and 5 private offices now available at the lowest price ever heard of in a building of this type. Also single offices, $60, and up. Apply office of building, Room 602, Main 4086.

GARRICK BLDG.

64 W. RANDOLPH-ST.
Suites of 1 private office and reception rm., $55 per month up; suites of 2 private offices and reception rm., $62.50 and up. Immediate or May 1st possession. 1403, 64 W. Randolph-st. Central 4721.

REAL ESTATE MANAGEMENT CORP.,

111 W. Washington. Main 2600.

Michigan-Ohio Bldg.

612 N. MICHIGAN-AV.
HAVING THE ADVANTAGE OF BOTH THE LOOP AND BOULEVARD LOCATION, WITH All Day Parking Facilities.
TOGETHER WITH UNUSUALLY FINE APPOINTMENTS AND SERVICE MAKE A VERY STRONG APPEAL TO DISCRIMINATING TENANTS.
Available Now or May 1st.
In 2,765 sq. ft.; will divide to suit in units of 1 private office and reception room.
Rentals Are Reasonable.
Consistent with highest type of bldg. and superior service.
Office of Building. Phone Superior 1101.

STATE-ST. OFFICES
(Opposite Field's.)

Entire 3d floor Stewart Building (6,600 sq. ft.), 8,000 sq. ft. on 4th floor. Also two choice dental suites.
Fireproof building, low insurance rate.
Suitable for retail merchandising, insurance company, or other large corporation desiring maximum publicity.
Possession May, 1928, or sooner.
Brokers' co-operation solicited.

HALL & ELLIS, Agents,
PHONE HARRISON 2241.

FINCHLEY HOUSE.

CHICAGO'S MOST BEAUTIFUL OFFICE BUILDING, 23 E. JACKSON-BLVD., IS NOW READY FOR OCCUPANCY. THE UPPER FLOORS ARE AVAILABLE FOR RENT, AND ALL SPACE IS OUTSIDE, ASSURING GOOD LIGHT AND VENTILATION. ALL MODERN CONVENIENCES ARE SUPPLIED WITH DISTINCTIVE ENVIRONMENT. MAKE THIS BUILDING AN IDEAL LOCATION. TEMPORARY OFFICE, ROOM 804, IN THE BUILDING.
HOOKER & SLOSSON, AGENTS,
140 S. DEARBORN. RANDOLPH 4022.

MANHATTAN BUILDING

FOR RENT
AT ONCE OR MAY 1ST, 1928.
ALL DAYLIGHT
OFFICE AND STOCK.
$35 PER MONTH UP.
SERVICE UNEXCELLED.
ALL DAY PARKING WITHIN ½ BLOCK.
Apply
ROWE & WHITMAN, Agents.
PH. HARRISON 1200. 431 S. DEARBORN.

GUNTHER BLDG.

For Rent
at once or May 1.
2,000 sq. ft.
with 15 large windows
at 1-3 Loop price.
Modern plans.
All day parking.
Apply
ROWE & WHITMAN, Agents.
431 S. Dearborn. Phone Harrison 1200.

MADISON SQUARE BLDG.

Center of Loop.
123 W. Madison-st.
[NEAR LA SALLE.]
Space divided to suit. Located in the very center of the loop. Our service of the highest grade. Rate of rental good deal lower than other buildings of this type.
2 SINGLE OFFICES.
Reception Room.
$75.
GREAT NORTHERN OFFICE BLDG.
20 W. JACKSON-BLVD.
ROOM 1241. HARRISON 2138.

CENTER OF LOOP.
HARTFORD BUILDING.

616 S. MICHIGAN-AV.
Entire 6th floor, approx. 6,400 sq. ft. to rent from May 1, $220. Will divide to suit tenant. Further information Wabash 7165.

TO RENT—OFFICE, 711 CHICAGO BLDG. SOUTHWEST COR. STATE AND MADISON-STS.; $75 PER MO. INQUIRE ROOM 709, OFFICE OF BLDG.

TO RENT—160 N. WELLS-ST., OPP. RANdolph loop station; single or double offices or spaces suit. for mfg. agts., adv., ret. or wholesale purposes; stem. bt.; elevator; low rent. See janitor or ROBT. P. SHANKLAND, 111 W. Washington-st.

TO RENT—ATTR. DAYLIGHT SUITE, 13 offices; new, mod., 2d floor; ideal for physicians, sales or association quarters. 26th-st., at Michigan-blvd. Reasonable. MADDEN BROS., 140 S. DEARBORN-ST.

WILL SUBLET

light suite, 2 rooms, New Midland Club Bldg., 176 W. Adams-st. WM. W. THOMPSON.

TO RENT—HANDSOMELY FURN. PRIV. OFfice or desk, switchboard; ground fl.; heart of South-park. Phone Harrison 1126.

TO RENT—BLDG. IN THICKLY settled dist., near large adv. firm, drug, baker, grocery, etc. Wm. Mabel 9286.

LOCATION FOR FIRST 4047 Madison-st., west of Kedzie.

COR. OF CRAWFORD
TO RENT—CORNER STORE, 50 ft. by 60 ft. or other kind of Mansfield 6127.

LOCATION FOR FIRST 4047 Madison-st., west of Kedzie.

IS LOCATED IN LARGE fine delicatessen or bakery at 1804 W. Madison-st.

MADISON, LARGE LIght, fine low show w. SUITE 5844.

TO RENT—OFFICES AND SHOPS.
Central.

CONGRESS BANK BUILDING

S. W. COR. WABASH-CONGRESS.
New high grade fireproof office bldg.
IMMEDIATE POSSESSION.
PRIVATE OFFICE AND RECEPTION ROOM
$55 PER MONTH
ALSO
TWO PRIVATE OFFICES AND RECEPTION ROOM
$90 PER MONTH
EXCELLENT LOCATION.
TRANSPORTATION FACILITIES UNEXCELLED.
ROSS & BROWNE,
RAILWAY EXCHANGE. WABASH 1052.

Capitol Building

N. E. Cor. State & Randolph.
We have single offices with all conveniences as low as
$30 PER MONTH
Private office and reception or work room.
$55 PER MONTH
Beautiful corner suite with 8 large windows. Immediate or May 1st possession. Divided to suit.
$150 PER MONTH
Other space at equally low rentals.
APPLY
OFFICE OF BLDG.,
ROOM 1301.

TRANSPORTATION BUILDING

EXTREMELY LOW RENTALS.
300 to 10,000 square feet.
No Parking Restrictions.
NO COURT SPACE.
ALL OUTSIDE OFFICES.
VERY CONVENIENT LOCATION
A phone call will bring our planning service representative to your office with floor plans.
DEARBORN, HARRISON, FEDERAL-STS.
Office of the building.
ROOM 525. HARRISON 7787.

LYTTON BUILDING
COR. STATE AND JACKSON.
IF YOU DEMAND THE BEST
IN OFFICE ACCOMMODATIONS,
WE HAVE IT.
1. In the heart of the retail merchandising district.
2. Unusually fine elevator and janitor service.
3. Unobstructed daylight.
4. Reasonable rentals.
ALBERT H. WETTEN & CO., AGENTS.
Room 1432. State 3390.

N. W. COR. WELLS AND Van Buren, new 16 story office bldg., offering high class offices at economical rentals; appointments of the latest and best. Inquire office in the bldg. or representative will call.
FRANKENSTEIN & CO.,
110 S. Dearborn. Cent. 5753.

America Fore Bldg.

RUSH, PEARSON, CASS AND CHESTNUT.
NO PARKING RESTRICTIONS.
2 Private Offices and Reception Room $75 Per Month
ROSS & BROWNE,
Railway Exchange Wabash 1052.

SEE
Albert H. Wetten & Co.
231 S. La Salle-st.
FOR
OFFICES AND SHOPS
STATE 3390.

Ashland Block
Bank Floor.
PART OF BANK FLOOR IN THE ASHLAND BLOCK, CLARK-ST. SIDE, OPPOSITE SHERMAN HOUSE; ABOUT 2,200 SQ. FT. WITH PRIVATE ENTRANCE FROM THE STREET. VERY ATTRACTIVE SPACE AT A VERY LOW RENTAL. MIGHT RENT FOR TEA ROOM.
Willoughby & Company,
CENTRAL 5050.

BOYCE BUILDING

500 N. DEARBORN.
This practically new 13 story bldg. offers space at very low rentals.
5 MINUTES FROM MADISON-ST.
NO PARKING RESTRICTIONS.
ROSS & BROWNE,
RAILWAY EXCHANGE. WABASH 1052.

PONTIAC BUILDING,
542 S. DEARBORN-ST.
SAVE $1.50 A SQ. FT.

Several very attractive small units still available. $35 per mo.; good light, janitor service, and good trans. facilities.
Parking Facilities Nearby.
MARK LEVY & BROTHER,
140 S. Dearborn-st. Randolph 3683.

TO RENT—CHICAGO-CLARK BLDG., CHIcago-av. and Clark-st.
Offices, 9 ft. 6 in. x 18 ft., $25 mo.
Offices 18 ft. x 20 ft., $40 mo.
Offices 23 ft. x 25 ft., $85 mo.
Offices 26 ft. x 36 ft., cor., $150 mo.
Also 2,700 sq. ft. ideal ct. space, lt. 3 sides, for only $1.50 sq. ft. Modern bldg., convenient to loop, without parking problems.
JOHN R. MAGILL & CO.,
33 N. Dearborn-st. Central 7900.

TO RENT—IDEAL OFFICE SPACE, 565 W. Washington-st.
30x39, light two sides, $170 mo.
22x28, $80 mo.
18x28, $70 mo.
Also of. & stockr., 1,300 sq. ft., $1.500 yr.
Janitor service: fireproof bldg. No parking restrictions.
JOHN R. MAGILL & CO.,
35 N. Dearborn-st. Central 7900.

MICHIGAN-ERIE BLDG.

There will be several attractive shops and offices available this spring in building situated in center of N. Michigan-av. section. 1,800 sq. ft. of office space available now. For complete information call
BAIRD & WARNER, INC.,
640 N. Michigan-av. Superior 1855.

WESTMINSTER BLDG.

Exceptionally desirable office space; all street frontage.
FRANKENSTEIN & CO.,
110 S. Dearborn. Cent. 5753.

TO RENT—DESIRABLE SPACE IN KESNER bldg., suitable for watchmaker, diamond, office, or manufacturers' representative. Address N L 305, Tribune.

TO RENT—LARGE, LIGHT OFFICE WITH private office and sample storage room, cheap. Railway Terminal Warehouse, 444 W. Grand-av.

TO RENT—DESK, PHONE, STENO. OFfice service. Room 512, 6 E. Lake.

Outlying.

TO RENT—STORES, SUITABLE FOR OFfices; reasonable; convenient location; concession. Pensacola 7777 or Diversey 1344.

TO RENT—DOCTOR'S OFFICE AND WORKing room on Division-st., 2100 west; $30; good location; immediate poss. Bit. 5026.

TO RENT—2 OFFICES; NEW BUILDING; steam heat; rent reasonable. 4001 Archer-av. Ph. Michigan 0487.

TO RENT—WAKE UP, 2 BEAU. OF. WAIT. rm.; gd. loc. N.E. cor. Broadway-Irv.-Pk.

TO RENT—CLOSE IN, 1ST. FACE REAR. trackage: Col. Sup. 1447, 345 W. Austin.

TO RENT—OFFICES AND SHOPS.
Outlying.

L. AND H. BUILDING

CLOSE-IN WEST SIDE.
Daylight floor, 18,000 sq. ft., where you can have your office, display, and storage space, with C. & N. W. R. R. facilities and excellent trucking facilities, all under one roof in Chicago's newest and most modern building of its kind. Light on 4 sides. "L" and surf. lines are 1 blk. from door. Low rental.
ROSS & BROWNE,
RAILWAY EXCHANGE. WABASH 1052.
James B. Waller. L. V. 6480

1145 Bryn Mawr, cor. Broadway....$25-$40
3122-24 N. Clark, at Halsted.....317-$30
Sheridan, cor. Dakin at L, 5 rm. apt. $90
4090 N. Clark, cor. Wilson.....$15-$25

OFFICES.

2412-14 Lawrence-av. adj. Lincoln and Western-avs.; suit. any bus. D. H. SADLN, Ravenswood 2377.

DOCTORS AND DENTISTS.

7 room corner apt., above large drug store; May poss. 3402 Montrose. Jun. 1858.

TO RENT—IN WOODRUFF ARCADE BLDG., S. E. cor. Broadway and Devon, choice space for doctors, dentists, beauty parlor, etc. CONNELL, 1145 Devon-av. Sheldr. 3036.

TO RENT—1659 W. CHICAGO-AV., COR. Paulina—Desirable private office; rent very reasonable. $30-$45. Apply barber shop in bldg., or phone Nath. Dearborn 8560.

TO RENT—2419 MONTROSE-AV., OFFICE space, suit. for bldg. contr. or broker; ht. and light; rent $50. Juniper 6374.

TO RENT—RELIANCE BLDG., MADISON-Ogden, 200 to 3,000 ft. Monroe 2120.

TO RENT—FLOORS AND LOFTS.

IDEAL DISPLAY SPACE.

1½ BLOCKS WEST OF WRIGLEY BLDG. Classy, first floor; modern building; big windows; heating sprinkled; 1,200 sq. ft. net; extra loft space if wanted; rent most reasonable. Rarer opportunity. Call 2d Floor, 11 E. ADAMS-ST. SUPERIOR 5471.

PARKING.
WACKER DRIVE.

Great Lakes Bldg. at Lake-st.; double deck street; 1,820 square feet; unobstructed light on 3 sides; 12 windows; sprinkled; 200 pound floor load; 2 freight elevators, covered shipping platform; reasonable rent. THE UNIVERSITY OF CHICAGO. Franklin 1034.

TO RENT—ALL OR PART 3 FLRS., 10,000 SQ. FT. EACH; DAYLIGHT SPACE; VERY REASONABLE; IDEAL FIREPROOF BLDG.; ONE BLOCK EAST OF MICHIGAN-AV. ON ILLINOIS ST. DRIVE. N. E. CORNER ILLINOIS AND ST. CLAIR. FULL COMMISSIONS TO BROKERS. Phone FRANKSTEIN CO. Cent. 5753.

35 E. WACKER-DR. CENTRAL 1785.

DAYLIGHT FLOOR.

Nr. Washington and Halsted-st.; 17,000 sq. ft., in conc., sprink. bldg.; pass. and frt. elev.; serv.; boat, light, and power; exc. shipping; alley side and rear; early poss.
PAUL C. LOEBER & CO.,
111 W. Washington-st. Ph. Frank. 0757.

2D FL., 210 W. MADISON.

Space 51x137, ideal for billiards and bowling alley; excellent trans., incl. "L," R. R., and surface lines.
HARRY M. & LOUIS ENGLESTEIN,
EXCLUSIVE AGENTS.
6005 S. Halsted-st. Wentworth 8340.

Stony Island-av., Nr. 67th.

2d floor of 2 story modern fireproof bldg.; 100x80; very light and open space suit. for business college, dancing school, insurance office, or French-Italian restaurant. Might divide. Midway 3501.

TO RENT—TWO 6,000 SQ. FT. FLOORS; will divide to suit; good light; passenger and freight elevator service; sprinkled throughout; low rental; long term lease. Suitable for light manufacturing purposes.
G. C. FLINT, Franklin 4100.

TO RENT—SMALL SPACES, SMALL SPACES for Mfrs., agents and others. 1 block from N. W. COR. LAKE AND JEFFERSON-STS. 10x14, $30; 14x35, $55; 22x50, $75.
HENRY A. KNOTT,
112 W. Adams-st. Ph. Randolph 2321.

TO RENT—ENTIRE SECOND FLOOR MICH.-ave. bldg., Lake-st. 126x60 ft., very light; suitable for high class, cafeteria or office and showroom. Reas. rental.
HARRY LEVY & BROTHER,
140 S. Dearborn-st. Randolph 3683.

TO RENT—2 DAYLIGHT FLOORS, RANdolph-st. near Wabash choice cor. location, approximately 4,000 sq. ft. per floor; sub-lease at a sacrifice.
FRANKENSTEIN & CO.,
110 S. Dearborn. Cent. 5753.

TO RENT—THREE FLOORS.
60 E. South Water-st.
In the "Heart of Jewelry Trade"; entrance on both levels; each floor 22x80; exc. lt., elev. Will rent floors singly.
MURRAY GOLDBACH, 105 S. Dearborn-st.

TO RENT—661-663 N. WESTERN-AV., 2 STOrire 2d flr. fireproof bld. garage, 150x18 ft. with ramp; suit. for storage of trucks, autos, cash or heavy merchandise, or can be used for light manufacturing.
G. KEHL SONS, Brunswick 1580.

TO RENT—23,800 SQ. FT. EQUALLY DIvided on 2 flrs.; mod. bldg.; nr. Ry. Sts.; ideal light mfg.; light all 4 sides; elevator; heat furn.; steel and concrete vault each flr. Low rent. Poss. May 1. Will div. to suit. Reasonable. Keeney & Sons, 700 E 40th.

TO RENT—CLINTON NR. MONROE.
50x80: spr.; fr. and p. elevs.
30x66: spr., fr. and p. elevs.
J. P. BECKER CO., CENT. 5745.

TO RENT—N. W. JACKSON AND PEORIA FLOORS, 5,625 SQ. FT. EACH.
PASS. FREIGHT ELEV. LIGHT—HEAT—DAYLIGHT. POSS. NOW—$200 PER MO.
NAUMANN & STEUER, MAIN 2286.

TO RENT—FLOOR, 11,000 SQ. FT., 632 mill sprinkled; steam heat; elevator; good daylight; reasonable rental.
FRANKENSTEIN & CO.,
110 S. Dearborn. Cent. 5753.

TO RENT—1,850 SQ. FT. 723 S. WELLS-st.; high grade, heavy concrete, sprinkled, bldg.; good light.
FRANKENSTEIN & CO.
110 S. Dearborn. Cent. 5753.

TO RENT—4,500 SQ. FT.; MOD. BLDG.; suitable for service station or auto paint-ing; heated; also 2,000 sq. ft. 2d fr. for light mfg.; reasonable rental. 2977 Cottage Grove. Hyde Park 6625.

TO RENT—CLOSEIN WEST SIDE 1ST FLR., 40x165 ft. [basmt. space if desired]; plate glass. frt.; good light, wagon bed level for loading, heat light and power inc. PAUL C. LOEBER & CO. Ph. Frank. 0757.

TO RENT—FLOORS, LOFTS AND BLDGS. in south central dist. We build to sell or lease on easy terms.
E. E. BALDWIN AGENCY & LOAN CORP. 3450 Indiana-av. Boul. 6020.

TO RENT—REAS., ABOUT 1,000 SQ. FT., 2d flr.; rd. for dancing music school, photo-lodge, light mfg.; will remodel to suit. N. E. cor. Irving Park-blvd. and Lincoln. 4080.

TO RENT—WEST SIDE, 1ST FLOOR AND bsmt.; good light; exc. shipping; 50 sq. ft. PAUL C. LOEBER & CO., Ph. Frank. 0757.

TO RENT—CLOSEIN NORTH SIDE FLRS. 8,000 sq. ft. ea., in mod. mill sprink. bldg.; stm. ht.; exc. light; low rent. PAUL C. LOEBER & CO. Ph. Frank. 0757.

TO RENT—N. W. SIDE, 1ST FLR., 4,500 sq. ft.; in conc. warehouse; office, garage, trackage; immediate poss. PAUL C. LOEBER & CO. Ph. Frank. 0757.

TO RENT—CLOSEIN SOUTH SIDE 1ST FLR., 40x165 ft. [basmt. space if desired]; plate glass. frt.; good light, wagon bed level for loading, heat light and power inc. PAUL C. LOEBER & CO. Ph. Frank. 0757.

TO RENT—FLOORS, LOFTS AND BLDGS. in south central dist. We build to sell or lease on easy terms.
E. E. BALDWIN AGENCY & LOAN CORP. 3450 Indiana-av. Boul. 6020.

TO RENT—REAS., ABOUT 1,000 SQ. FT., 2d flr.; rd. for dancing music school, photo-lodge, light mfg.; will remodel to suit. N. E. cor. Irving Park-blvd. and Lincoln. 4080.

TO RENT—WEST SIDE, 1ST FLOOR AND bsmt.; good light; exc. shipping; 50 sq. ft. PAUL C. LOEBER & CO., Ph. Frank. 0757.

TO RENT—CLOSEIN NORTH SIDE FLRS. 8,000 sq. ft. ea., in mod. mill sprink. bldg.; stm. ht.; exc. light; low rent. PAUL C. LOEBER & CO. Ph. Frank. 0757.

TO RENT—N. W. SIDE, 1ST FLR., 4,500 sq. ft.; in conc. warehouse; office, garage, trackage; immediate poss. PAUL C. LOEBER & CO. Ph. Frank. 0757.

TO RENT—4,100 SQ. FT. TRK., CEM. FLR., car body level; stm. heat; full comm. to brokers. Randolph 1823.

TO RENT—TWO STORY AND BASEMENT; also 3 car gar.; suit. for mfg. light, mod.; good fr.; rear of 3055 Milwaukee-av. 3383.

TO RENT—MFG. OFFICE SPACE IN LOOP and outside, $25 mo. and up; also floor space. Dearborn 1850 or Superior 7312.

WANTED—TO RENT—MANUFACT'G

WANTED—TO RENT—10,000 SQ. FT., WEST or northwest side on switch; manufacturing purposes. BOWEYS, INC., 401 W. Superior-st.

WANTED—TO RENT—10,000 TO 12,000 SQ. ft. for light mfg. between Halsted and Stony Island between 55th and 70th-sts. Address P E 52, Tribune.

WANTED—TO RENT—1 OR 2 STORY MFG. bldg., 15-20,000 sq. ft.; west or northwest. May 1st possess.; will buy. Address S M 500, Tribune.

WANTED—TO RENT—2,000 SQ. FT. FOR light manufacturing, or or near switch; north side. MR. HUDGIN, Ph. Long B. 9424.

WANTED—TO RENT—FLOOR, 6 TO 8,000 sq. ft. to sublease; daylight. to Roosevelt, E. of Kedzie. Address S M 521, Tribune.

TO RENT—BUILDINGS.

TO RENT—4 STY. BLDG., CONT. 55,000 sq. ft., suitable for high class display or office purposes and storage; lt. 3 sides; 40-ft. Boulevard cor.; close in. Rand. 2049.

TO RENT—167 CHICAGO-AV., 12 RM. RES. bldg., all or part, for club or bus. Full part. from MELEENEY MARTIN, 612 N. Mich. Sup. 8481.

TO RENT—BLDG. 125,000 FT., 7 STY.; sprinklered; heated; switch track; high ceil.; fine offices; long term lease. WM. KAPLAN, 36 S. State-st. Central 4459.

TO RENT—UNUSUAL OFFERING, 35,000 sq. ft., cor., mod. fpr. sprkd. mill bldg., so. of loop; suitable mfr. or warehouse.
CHANDLER & MONTAGUE, Rand. 1828.

TO RENT—WEST SIDE; 80,000 SQ. FT. OF daylight mill sprkd. floor space; will make sacrifice to dispose of our lease. Possession April 1. Randolph 2311.

TO RENT OR SELL—COR. 1 STORY BLDG. 23,000 sq. ft.; lt. 3 sides and sky; steam heat; close in; price $35,000. LLOYD HARRINGTON CO. RANDOLPH 3020

TO RENT—1 STY. BLDG., 25X100 FT.; close in; skylights; suit. for mach. shop. Reas. PAUL C. LOEBER & CO., phone Franklin 0757.

TO RENT—HALSTED, NR. LAKE-ST., SPKL. bldg.; cor., light; 80,000 sq. ft.; high pressure steam plant; 20c. sq. ft. Rand. 2311.

TO RENT—MOD. BLDG., 18,000 SQ. FT., on car line st., with switch; low rent.
HART & WHETSTON, State 8270.

TO RENT OR SELL—STORAGE TRACK; 15 MIN. to loop; 45,000 sq. ft. yard room; on car line. Low rental. Randolph 2311.

TO RENT OR SALE—BLDG., 2 STORY, 75,000 ft., 3 sides light; northwest low price. Wm. Kaplan, 36 S. State-st. Cent. 4459.

TO RENT — 3 STY. BLDG., 611-613 W. Adams-st.; 15,000 sq. ft.; bit. plant; elec. elev. RANDOLPH 4913. MR. KENT.

TO RENT—COR. BUILDINGS; LOW RENT. Address M N 521, Tribune.

TO RENT—OR SALE, WEST SIDE, 2ND FLR., 5,000 sq. ft., $17,000. Randolph 2311.

TO RENT—DESIRABLE BLDG., 5,600 SQ. ft. on Lake-st.; barg. Franklin 4860.

TO RENT—MFG. PROPERTY.

TO RENT.
Near North Side.
1214 N. Wells-st.
2 FLOORS, 17,000 SQ. FT. EACH.
7 minutes to loop.
5 STREET CAR LINES PASS DOORS.
Elevator 1 block away.
LIGHT 4 SIDES.
2 freight elevators.
2 LOADING PLATFORMS.
Steam heated and sprinkled.
Steam service if wanted.
24 h. ceiling.
WIRED FOR MOTOR POWER.
3d and 5th floors.
Immediate possession.
MUST BE SEEN TO BE APPRECIATED.
Will pay full commission to agents.
E. STROMBERG. DIV. 0500.

TO RENT OR SELL—1662-64 FULLERTON, new 1 story brk., 5,650 sq. ft.; htg. plant, concrete floors, skylight, truss roof, front drive-in-door; ready Feb. 15.
Or will erect bldg. to suit on premises.
1739-43 W. Austin-av., 73x125.
1808-14 W. Fulton-st., 73x125.
For any purpose excel. for truck gar.
1817 W. Cortland-st., 24x125.
2238 N. Robey-st., 24x125.
For any purpose or small metal shop.
1132-34 Chatham-ct., 50x150.
Suitable for any kind of manufacturing.
And many other choice locations, or will design, erect, finance for lease, or sale, on your vacant.
G. KEHL SONS,
1225 N. Maplewood-av. Brunswick 1580.

STATE MFG. DISTRICT.

Owners have put in 28 feet concrete paving in 80th-pl., a new dirt st. Also sewer and water. We are developing this as a first class mfg. center. Property divided into parcels to suit from 24,000 ft. up to 200,000 ft. Belt R.R. service with track put in to your prop. line. Will finance bldgs. for good concern or build on lease. Located on newly paved State-st., at 80th-st. Full sale comm. to brokers.
CHANDLER & MONTAGUE, Sales Mgrs.
1355 First Nat. Bank Bldg. Rand. 1828.

BUILDING FOR RENT.

Have building near loop, containing approximately 8,000 sq. ft. of space suitable for light manufacturing or storage with about 4,000 sq. ft. of well lighted office space. Building 5 years old. For complete information call
BAIRD & WARNER, INC.,
640 N. Michigan-av. Superior 1855.

TO RENT—BAKERY, 4 OVENS, REFRIGERators, ice mach., etc.; ideal for large Bakery; fireproof, daylight bldg. La Salle and Ohio; passenger, freight elevators; loading platform; platform scale; reas. rent. Inquire H. VOSS.

JOHN RAKLIOS & CO.,

247 E. Ontario-st. Superior 4692.

TO RENT OR SALE—MOVE IN NOW AND reduce your rent to $1.50 per mo. Only $2,000 cash req.; mod. 5,000 sq. ft.; 2 story. dayli., mfg. bldg. N. W. Side. Car line.
WALTER J. SPENGLER,
INDUSTRIAL BUILDERS.
2320 Milwaukee-av. Brunswick 4860.

MANUFACTURING SPACE.

Fine light floor, 10,500 ft., sprinkler; practically new bldg.; about 10 minutes from loop; elevator; reasonable rental; concession to right tenant. Phone Monroe 3671. 118 N. May.

TO RENT—11,000 SQ. FT., CLOSE IN N. side; daylight; sprink. bldg.; pass. elev.; st. ht.; switch track; 45c sq. ft. [Call Mr. Burns.]
FIRST REALTY COMPANY,
56 W. Washington-st. Central 5151.

Concrete Ground Floor.

15,000 sq. ft. Will divide. 4 sides light; 15

REAL ESTATE FOR SALE.
CENTRAL.

NORTH MICHIGAN-AV.
OPPOSITE
NEW WOMAN'S ATHLETIC CLUB.
AND DECORATIVE ARTS BLDG.
WONDERFUL SITE FOR SHOPS & OFFICES.
WILL PAY HANDSOMELY.
ONE OF THE BEST REAL ESTATE OPPORTUNITIES FOR CHOICE INVESTMENT FOR SAFETY AND INCREASING VALUES AND INCOME.
NOTHING BETTER FOR TRUSTS TO CARE FOR INEXPERIENCED HEIRS AND DEPENDENTS.
ASK FOR BUILDING SKETCHES AND STATEMENT OF POSSIBLE INCOME.
BOWES REALTY CO.,
664 N. MICHIGAN-AV. WHITEHALL 7945.

Some Wonderful Corners.
SOUTH OF CHICAGO-AV. BETWEEN LAKE SHORE DR. AND OUTER DRIVE. THESE CORNERS ARE BECOMING DESIRABLE AND WILL BECOME VERY VALUABLE.
MILLIONS HAVE BEEN MADE IN THIS DISTRICT AND MORE MILLIONS IN PROFITS AND INCREASED VALUES WILL GO TO THOSE WHO BUY NOW.
LET US SUBMIT WHAT WE HAVE TO OFFER.
BOWES REALTY CO.,
664 N. MICHIGAN-AV. WHITEHALL 7945.

ENTIRE BLOCK
Close in. North Side; Ohio, Ontario, Franklin and Orleans-sts. 322x218; improvements fair; income sufficient to carry; terms to suit; most attractive major holding north of river.
EDGAR M. SNOW & CO.
Exclusive Agents.
69 W. Washington-st.

ATTENTION. INVESTORS.
10% net investment where values are sure to increase shortly—Ohio nr. La Salle. $110,000 will buy equity in 6 sty. mill, sprink. bldg.; pas. and frt. elevs.; leased to one tenant on net basis; $65,000 mtge., 5½%.
PAUL C. LOEBER & CO.,
111 W. Washington-st. Ph. Frank. 0757.

S. W. COR. STATE-GOETHE
68X130
OPP. AMBASSADOR AND CHURCHILL
FINE SITE FOR HOTEL, CLUB OR APTS.
BOWES REALTY CO.,
664 N. MICHIGAN-AV. WHITEHALL 7945.

EAST OF MICHIGAN-AV.
IMPROVED CORNER; EXCELLENT PROSPECTS; MAKES GOOD INVESTMENT OR BUSINESS BLDG.
BOWES REALTY CO.,
664 N. MICHIGAN-AV. WHITEHALL 7945.

NORTH LA SALLE-ST.
We are specializing on North La Salle-st. See us for choice corners and key holdings.
QUINLAN & TYSON, INC.,
CENTRAL 0227.

N. LA SALLE WIDENING
will increase value of this property. S. E. cor. Scott Park and Eugenie; block Lincoln park; 115x115 ft. to alley; best buy in close-in North Side; ripe for building.
W. J. BOYD, 140 S. Dearborn-st. ;

MUST BE SOLD.
Austin-av., nr. Clark-st. 3 story and basement bldg., approx. 8,000 sq. ft., stm. ht., elevator; fine loc. for wholesale business. BOWES REALTY CO., Whitehall 7945.
FOR SALE — AN OUTSTANDING LONG term 9% investment; well located modern apartment bldg. on to ten million dollar corner; price $200,000.
CHANDLER & MONTAGUE, Inc., Arts., 1205 Bank Bldg. Randolph 5828.
FOR SALE—CHOICE COR. N. DEARBORN-st. for apt. hotel. Only $15 sq. ft. N. State-st. loop. 3,500 sq. ft. $15 ft.
CROWE BROS. & CO., [Birres].
Dearborn and Chicago. Superior 3700.
FOR SALE—$20,000 DOWN WILL BUY corner partially improd. with modern mill bldg., fronting 2 Chicago-ave. Good for occupancy or investment. Rand. 1828.
FOR SALE—DOWNTOWN CORNER CLOSE to loop; old imp.; a wonderful snap at $75,000; a little remodeling will show large earnings. Address T D 53, Tribune.
FOR SALE—E. SUPERIOR-ST. HOUSE E. of Michigan; one of finest locations on N. State-pkway.; 2 houses, 40 ft. $80,000.
GODDEN SHELDON & CO., 30 N. La Salle-st.
FOR 100 FEET CHOICE PROPERTY on N. La Salle; also small holding. WM. A. BOND & CO. Central 4663.
FOR SALE—REFERRED PROPERTIES ON NORTH LA SALLE. PRUNING & COMPANY, 160 N. LA SALLE. STATE 7190.
FOR SALE—ERIE NR. FRANKLIN. 5,000 sq. ft. bargain; price to quick buyer; terms arranged Phone Mansfield 3848.
FOR SALE—LA SALLE-ST. [NR. LOOP]. 40 ft. frontage; only $40,000; $10,000 cash req. balance 5 yr. mtg. Sup. 5372.
FOR SALE—LA SALLE-ST. COR. CLARK. Dearb.-st. cor. barg. Kapsis, Frank. 4377.

APARTMENTS—SOUTH SIDE.

AN EXCEPTIONAL
100% co-operative apt., containing 23 ft. liv ing rm., 17 ft. bedrm., ample closets, kitchenette, dining rm. convenient to frt. surface and bus lines; for resale in building successfully operated on co-operative plan for 8 years.
H. H. DECKER & CO.,
410 Wrigley Bldg. Superior 5178.

NEW 2 FLAT, $13,500.
Brick; 1 and 5 rms.; separate heating plants; $1,500 cash, balance like rent; 5% mtge. 40-42 S. Throop-st. Stewart 0942 and Vincennes 3312.

$8,000 CASH,
bal. easy terms, buys cor. brk. 4 flat, 4s; Kewanee boiler; mod. all rooms; open to pass for same; nr. 79th and Cottage Grove-av. Owner, Triangle 7864.

A SOUND INVESTMENT.
6 apt. sun parlor bldg. Choice location, Hyde Park district. Price now $6,500 per annum; 1 mtg. Need $15,000 cash. Address A P 128, Tribune.

25% RETURN.
Brick 4 flat, near 79th and Halsted; R. I. trns.; 4 rms. each; store in front; 2 sun parlors; 2 car brk. gar.; $5,000 cash takes equity. Call Mr. Bacon, Triangle 1102.
FOR SALE—ONE OF THE BEST 5 FLAT bldgs. in South Shore Park; 6 rms. and glazed sleeping porches; 3 car brick gar. Lot 40x125. Priced low at $40,000.
ELLINWOOD REALTY COMPANY,
3006 Cheltenham-pl. Sag. 3740.

South Shore 6 Apartment.
Nr. L. C. and lake; 5 lge. rms ea. and sprp. porches; 2 car gar. Rent $60.00/mo. Price $57,000; $12,000 cash. J. MALGOLY & CO., 6824 Stony Island. Hyde Park 2145.

6636-38 KIMBARK-AV.
6 apts., mod., 5 rms., 3 gars., rental $72.50; good condition. and apts. owner; Mid. 7656.
FOR SALE—SOUTH SHORE, 3 APTS., 6 R., 2 blk trans.; 4 rms., 2 bths.; canvas walls; lg. closets; butler's pantry; 4 story 40x125; inc. $7,836; mtg. $27,000, $10,000 cash. Call owner, 7201 Jeffery-blvd. Mid. 7991.

SOUTH SHORE 3 APT.
Loc. Essex-av., near 77th; 6 rooms each; 3 car brk. garage; small cash payment; all outside rooms. Dorchester 3865.

SOUTH SHORE 3 FLAT.
By owner; three 5s, 3 car garage; income $2340; small cash payment. 7823 Yates-av. Saginaw 9528. State 7731.
FOR SALE—7542 PHILLIPS-AV., 3 APTS., 6 rms. each; garages; 30x125; price $33,000; $8,000 cash. J. MALGOLY & CO., 25 E. Franklin 5600, or 6726 Stony Island-av. Midway 3.
FOR SALE—HIGH CLASS 2 FLATS, MICHigan, nr. 73d. 6 & 6 s. p. garage, $18,500. St. Lawrence, nr. 79th, 5 & 5 s. p. garage, $14,500. H. W. BOOS & CO., 25 S. Dearborn-st.
FOR SALE—TO CLOSE ESTATE, EVANS av., near 87th-st., lot 50 ft., improved with 2 frame bldgs. Rents $80 mo. Stove heat. Price $6,500. Address S M 531, Tribune.
FOR SALE—80, SHORE TO CORNER. 2-2 baths; fireproof; Frigidaire; full permanent view of lake from all rooms; pcbs. any time in year. Sag. 5010.

6 FLAT PARK MANOR.
5 rms., 4 brick garages; 2 years old; small payment down. Call Vincennes 3688.

CO-OPERATIVE FOR SALE.
Owner leav. city; beaut. 3 rm. apts., new, mod., ideal loc.; best tr.; price rea. Mid.0389.

SOUTH SHORE.
Mod. 3 apt. bldg., 6 rms., 2 baths; 4hw ht.; 2 gar.; $4,500 cash; self-ctg. Lewis. FOR SALE—BEST BUY IN WOODLAWN; new 3 fl., 5 rms., sun par. Owner must sac., $24,000. Walker Broderick, 6439 College Grove.
FOR SALE—OWNER WILL TAKE $2,500 down payment on fine 3 apt., 7-5-8 rms.; $3,450 per year income; near 3 rds and sub. Address L. M. 286 Tribune.
FOR SALE—S. SHR. NEW 6 APT.; 5 EX. lge. rms.; Firebd.; hdwd. floors; $18,000. Pr. $61,000; cash $12,000. C. Fair, 6589.
FOR SALE—S. SHR. FK. NEW 6 APT.; 3 sty. brk.; 2 rms., 2 baths; 6 hot wtr. gas htg.; $5,500; bal. $6,000. C. Fairfax 6780.
FOR SALE—6 FLAT; 5 ROOMS; IN SOUTH Shore Park. Will consider $10,000 cash or clear improved. Address P P 52, Tribune.
FOR SALE—SOUTH SHORE 3 FLAT WITH garages on Essex near 77th; all 6 rooms; $30,000. Phone Owner, Saginaw 7738.
FOR SALE—$15,000 EQUITY IN 4 APT. 1 yr. old. 8120 Crandon-av. Cash or trade for smaller. CLASEK. Ph. Superior 9404.
FOR SALE—6-6 RM. APT. BLDG. $50,000; 12 min. to loop; 4 car gar.; income $7,700; can handle with $12,000. Cook. Plaza 0531.
FOR SALE—EAST END-AV. NR. 69TH; 9 apt.; all 6 rms.; $31,000; might take small trade. Fairfax 8200.
FOR SALE—N. E. COR. 84TH AND MICHigan. [Chesterfield district]; improvements in; clear. Inquire owner, Vinc. 1333.
FOR SALE—FINE 6 APT. IN HYDE PK.; 5th floor rent. Call Hyde Park 3864.

REAL ESTATE FOR SALE.
APARTMENTS—SOUTH SIDE.

SOUTH SHORE
5 ROOMS—2 BATHS
ONLY
$1,000 DOWN
MONTHLY ASSESSMENTS LOW AS
$90.00

6 ROOMS—3 BATHS
ONLY
$1,500 DOWN
MONTHLY ASSESSMENTS LOW AS
$120.00
In a new completed twelve story fire and sound proof building in beautiful South Shore, an ideal home community. 10 minutes to loop on electrified I. C.; Bryn Mawr station one block from building.
Proximity to healthful open air amusements of JACKSON PARK AND LAKE. Excellent stores, high class theaters, fine churches and schools.

JEFFERY-CYRIL
APARTMENTS
7146 Jeffery-av.

YOU GET
big rooms, abundance of closets, cork inlaid floors, electric refrigeration, texture finished walls, attractive tile baths, showers, cedar closets, fireplaces, mechanical ventilation, incinerator, enameled steel kitchen equipment, automatic elevator service, and many other distinctive appointments.

Be Your Own Landlord.
The purchase of a home in the new Jeffery-Cyril Apartments under the 100% co-operative plan

MEANS
freedom from worry; comfort and convenience and permanency of a home; and from a financial standpoint the purchase of one of these fine homelike apartments is a profitable, ideal combination home and investment.

READY FOR INSPECTION.
Well informed representatives will be glad to discuss our simple and sound plan of home ownership.

OPEN DAILY, SUNDAYS AND EVENINGS.

CARROLL, SCHENDORF & BOENICKE
Phone Plaza 1067-3130.

High Class S. Shore 2 Apt.
$3,000 under reproduction cost: 6-6 rms.; birch trim throughout; casement windows, weather stripped throughout; steel casement; canvased walls; side drive; lot is 34x134; bths. open; key to possession of one 3 rm. April 15th; about $5,000 cash; nr. Bryn Mawr school and I. C. sta.
J. MALGOLY & CO.
6824 Stony Island-av. Hyde Pk. 2145.

PARTNERS DISAGREE.
Must sell beautiful 28 apt. court bldg. Modern in every respect. Concrete construction. All hardwood tim throuout. 100% rented. 1 blk. from stores, school and L. transp., 20 min. to loop. Must be seen to be appreciated. Will trade. Call owner. Beverly 8011. Monday eve. for appointment. No brokers.

NEW 2 APTS.—3 APTS.
BUNGALOWS.
See our list before buying.
8 different locations.
FROST BUILDING CO.,
2122 E. 75th-st. Hyde Park 8512.
FOR SALE—EXCEPTIONAL VALUE IN 3 flat, fir. our office, overlooking the lake front, 6 rms. with 2 baths. Extra lavatory and toilet, sun par., sleeping porch, all outside, light; 5 car htd. garage; lot 37x295, facing 2 streets. Shown by appointment only. Motz.
L. M. SMITH & BROS. Drexel 4710.
FOR SALE—SOUTH SHORE, 6 FLAT, 2 blocks from station. 6 rms. 3 baths. 6 car heated garage; lot 60x125; elec. refrig.; all up to date features; excellent investment at less than 5% times rent. Sacrifice $64,000. FOR SALE—24 APT. CHOICE SOUTH Shore location; all rented, 6% times rent. Small trade. Saginaw 6884.
FOR SALE—7926 PRINCETON-AV., 2 STY. brick, 5-6 r. flats; stm. ht. 6835 Anthony-av.; side drive; 2 car gar.; $4,000 cash; bal. gas boiler; on acct. of death these 2 properties will be sold at a bargain; make offer.
A. KAMENJARIN & CO.,
3042 Wentworth-av. Calumet 4663.

HYDE PARK 12 FLAT.
Sun parlors; 12 4-rms.; rental $10,700; 1st mtge. $47,500, 6%; no payments for 18 mos.; small cash will handle; might consider some trade. Mr. Pfau, S. M. Glover & Co., 7270 Jeffery-blvd.
FOR SALE—12 APT. BARGAIN; ONLY $56,000; rent $10,800; mtg. $33,500; cash $12,000; prop. All conv. Hyde Park; inspect; near park; the best of all trans.; see it; be convinced. And a fine 3 apt. 3-5 rm. brick gar.; modern; only $23,000; cash $6,000. Owner, Triangle 5011.
FOR SALE—FORCED TO SELL 2 FLAT brick, 2 car garage, 5 and 6 rms., enclos. sleep. pchs.; modern; 3 yrs. old; mo. inc. $170; 1½ blks. I. C. sta. and surf.; 18 min. loop; cash $6,000. 8026 Dobson, or call owner, Ravens. 3504, bet. 5:30 and 6:30.

SOUTH SHORE.
Six flat; five room apartments; seven heated garages. Can be had at six times the rent. Only $15,000 cash needed. Address P F 469, Tribune.

UNIVERSITY-AV. 2 APT.
Nr. 64th-st. 14 rm. furnished suites of 2-3 rms. Rents for $300 a month. 30 ft. lot. Can be bought for little more than 2 months value. Call ROBERTS Mon. Fair. 2000.

MODN. 15 APTS.
Cor. 46th and Champlain all 4 rms. tile ba. oak firs. pp. por.; rental $10,800 yr.; 1st mtg. $45,000; store bldg. $6,000. J. & GRUBB, exc. agts., 446 E. 47th-st. Atl.4610.

Mod. 2 Flat Cor. Bldg.
5 and 5 rms.; 2 car garage; 8401 S. Throop; H. W. heat; tile bath and all other mod. cons.; $1,000. Terms. H. & M. VAN DAM Builders, Ph. Stewart 6808.

NEW SO. SHORE 6 APT.
$5,000 CASH HANDLES.
Six 5 rooms, also 6 brick garages; I. C. transp.; fully rents. Midway 4705.

WOODLAWN 3 FLAT.
6 and 7 rms. with 6 rm. cottage in A-1 cond.; can be had at barg. with $5,000 cash. Investigate. Address M T 576, Tribune.

WOODLAWN 3 APT. BLDG.
Furnished 24 rms., suites of 3-4 rms., pri. bath; rental $340 mo. Bonded charge; price $7,600 cash. Call ROBERTS Mon. Fair.2000.
FOR SALE—MODERN BRICK 2 APT., 6-7, in Woodlawn; let 50x125; oil heated; 2 car garage; income $2,280; price $17,500. Might take small trade. Call at 1st apt., 6646 S. Minerva-av. Ph. Hyde Park 2606.
FOR SALE—NEAR 80TH AND THROOP: beaut. 2 apt.; 6 rms. each; stm. ht.; modern throughout; lot 34x125 ft.; all impvts. in and paid for; price $18,500, or best offer. Cash and terms arranged. Beverly 8151.

Owner Forced to Sacrifice
NEW 6 FLAT BLDG.
in Avalon Highlands. Fully rented. Call CALUMET 3000. MR. SEIP.

SOUTH SHORE BARGAIN.
3 apt., 6 rms. each; 3 car gar.; nr. shopping dist. and schools. Owner forced to sell. Pr. $27,000. Call So. Shore 3339.

CO-OP. APT.
4 beaut. lge. rms., slpg. porch, in-a-door frig.; leaving city Hayes, 1941 E. 72d-st.
FOR SALE—S. SHR. BEAU. 4 APT. 4 R. 3 Par.; glad. pch.; 4 gar.; pr. $34,000; cash $3,000; 1st mtg. $20,000; bal. $500 mo; I. C.; best buy on So. Side. Fair. 6781.
FOR SALE—SO. SHORE, ELEG. NEW 3 apt., 6 rms., 2 baths; gar.; ft. $4,600; car $34,000; cash $6,000, or 2 apt., I.C. Fairfax 6589.
FOR SALE—3 APT., 5 RMS. EA.; NEAR 82d and Ashland; all rt. for $2,700; cash req. $3,000. Call Owner, Vinc. 4503. No agents.
FOR SALE—30 APTS. ON COR. NR. 61ST-st. "L" Sta. 4-5-6 rms. inc. $23,400, at less than 5% times pres. rentals. Chesler.] ROWE & WHITMAN, 7 S. Dearborn-st.
FOR SALE—SOUTH SHORE PARK 3 APT.; 8 rms.; Kew. and unit heat; spl. features; 3 car.; rea. terms; 7722 Phillips; 1st apt.
FOR SALE—7939 S. SANGAMON 2 FLAT brick; 6-6 rooms; very latest and best construction; ideal home; will sacrifice.
FOR SALE—326 E. 69TH-ST. 2 FLT. BRK. Furnace heat; elec. lt. $6,500
W. H. ROHLMAN, 1719 Indiana-av. Pr. $61,000; cash $12,000. C. Fair, 6589.
FOR SALE—S. SHR. FK. NEW 6 APT.; 5 EX. lge. rms.; Firebd.; hdwd. floors; $18,000. Pr. $61,000; cash $12,000. C. Fair, 6589.
FOR SALE—S. SHR. FK. NEW 6 APT.; 3 sty. brk.; 2 rms., 2 baths; 6 hot wtr. gas htg.; $5,500; bal. $6,000. C. Fairfax 6780.
FOR SALE—6 FLAT; 5 ROOMS; IN SOUTH Shore Park. Will consider $10,000 cash or clear improved. Address P P 52, Tribune.
FOR SALE—SOUTH SHORE 3 FLAT WITH garages on Essex near 77th; all 6 rooms; $30,000. Phone Owner, Saginaw 7738.
FOR SALE—$15,000 EQUITY IN 4 APT. 1 yr. old. 8120 Crandon-av. Cash or trade for smaller. CLASEK. Ph. Superior 9404.
FOR SALE—6-6 RM. APT. BLDG. $50,000; 12 min. to loop; 4 car gar.; income $7,700; can handle with $12,000. Cook. Plaza 0531.
FOR SALE—EAST END-AV. NR. 69TH; 9 apt.; all 6 rms.; $31,000; might take small trade. Fairfax 8200.
FOR SALE—N. E. COR. 84TH AND MICHigan. [Chesterfield district]; improvements in; clear. Inquire owner, Vinc. 1333.
FOR SALE—FINE 6 APT. IN HYDE PK.; 5th floor rent. Call Hyde Park 3864.

REAL ESTATE FOR SALE.
APARTMENTS—SOUTH SIDE.

"LISTEN TO THIS"
MUST SELL THIS WEEK.
BEST 2 FLAT
in Beverly dist. on 42 ft. lot in best block in dist.; 5-6 rms.; all large, bright, and cheerful; hot water heat; this bldg. built to order for present owner; 22 min. to loop on Rock Isl.; Ashland and Racine surf. lines 2 blks. See 8746 LOOMIS and you'll buy it. $16,500; only $4,000 cash needed. Easily worth $19,500. Keys at 8912 Loomis. NORRIS, Beverly 0066.

CORNER 3-APARTMENT.
SOUTH SHORE SPECIAL.
COMBINATION HOME and INCOME in SPLENDID LOCATION, close to 67th I. C.; SOLIDLY BUILT BLDG. of 6 EXTRA LGE. LIGHT, AIRY, well arranged rooms with LATEST BUILT-IN FEATURES; 3 car garage; out of town owner orders immediate sale at most reasonable price on attractive easy terms. [N. H. Hellerz.]
CARROLL, SCHENDORF & BOENICKE,
1512 E. 53D-ST. DORCHESTER 6200.

3 APT. BARGAINS.
A home with an income.
8223 DREXEL-AV.
6 rms., tile bath, extra toilet lav.; 3 car gar.; lot 24x124.

7780 CORNELL-AV.
6 r., 3 car gar.; perf. cond.; lrg. lot; exc. loc.
ATTRACTIVE TERMS.
B. M. HOPKINS & SONS, 1408 E. 63D-ST.

WE BUILD THEM.
6 FLAT.....$ 5,000 CASH
16 FLAT.....$ 7,000 CASH
24 FLAT.....$10,000 CASH
36 FLAT.....$15,000 CASH
All equipped with mechanical refrigeration, crystal fixtures, canvas walls, etc.
GLATT & MOLNER,
2612 S. MICHIGAN. CAL. 3600.

THREE FLAT.
My new de luxe 3 apt., built for a home; Tudor plan. Eng. basemt.; 3 htd. gars.; 2 baths and shower rm.; convenient, spacious halls and many casement windows; trim, in solid birch; ivory and walnut finish; decor and fixt. in keeping; complete mod. features; all rented; choice location; conv. terms. If you want something better, under cost, see 1st. apt., 7732 Phillips-av.

From Our Extensive List,
Real Buys in 3 Flats.
3-5 rms...$24,000, New Avalon Highlands.
3-5 rms...$24,500, New Avalon Highlands.
1-5, 2-6 rms., $27,500, South Shore; I. C. trans.; as low as $3,000 cash.
McKEY & POAGUE, INC.,
7904 Cottage Grove-av. Triangle 5060.

SO. SHORE 2 APT.
7-7 rms., 2 car frame gar., Luella-av. betw. 73d-74th. Bldg. about 12 yrs. old. Trimmed in oak, wood cond. Owner will make attractive deal for quick sale.
J. C. Jorn & Co., Excl. Agts.,
2126 E. 75th. Dorchester 2236.

FOUR FLAT.
7001 Prairie-av., all six room apartments; rented to responsible tenants; $3,600 year. This is a practical, substantial building. Requires $5,000 cash.

GLATT & PRICE
6827 Stony Island-av. Dorchester 8800.
8026 Cottage Grove-av. Vincennes 6920.

3 APT.—CHATHAM FIELDS.
Owner must sell at once beautiful 3 apt. bldg., 5 rms. each, 3 car garage, 79th-st.-Cottage Grove-av.; motor bus and I. C. trans. Will also exchange for bungalow.
JOHN R. O'CONNOR.
Branch Office.
8712 Stony Island-av. Saginaw 7201.

NEW 3 AND 6 FLATS.
NEAR 79TH AND COTTAGE GROVE.
Illinois Central trans. All the latest appointments. Small cash payment or your equity will handle, for balance.
GLATT & MOLNER,
2612 S. MICHIGAN. CAL. 3600.

ONLY $26,500.
NEW 3 APT. BLDG.
5 rms., slp. pch., tile bath, large bedrm. near Cottage Grove-av.; I. C. trans. Very low price, $26,500; cash $3,000. See me at once.
MR. Myers, 739 E. 79th-st. 8060
FOR SALE—IN KENWOOD, A MODERN 2 apt. with 9 large, light rooms; all outside exposure; each has 3 baths; lot 40x300, with artistic arrangement; shrubbery in front; also very fine vegetable garden in rear, apart from the large playground; will pay regular rent. Address M 384, Tribune.

3 FLAT, LESS THAN COST.
So Shore dist.; price only $27,000; octagon sun parlors; East End-av.; all 6-6 rm. flats; 3 car gar.; rent $4,595 each flat. large rms. A rare find. [Jensen.]
TAKEN, 6948 Stony Island. Harrison 8200.

3 APT., SOUTH SHORE.
New bldg. on Paxton-av., nr. 79th-st.; lot 35x125; 6-6 rms. hd. w. htd.; 2 htd. gar.; all latest fixtures; Kewanee boiler. Will consider part cash and house or 2 apt. in trade. Call MR. O'BRIEN, Midway 4902.

NEW CORNER 12 FLAT.
Rented quickly, corner; owner needs cash; cuts price to $70,000. Octagon sun parlors; 3 3s, 9 4s; mtge., 7 yrs.; 3 blks. to I. C. Ry. sta., 20 min. to Loop. 7272 Jeffery-blvd.
TAKKEN, 6948 Stony Island-av.

WOODLAWN 6 APT.
$5,000 CASH HANDLES.
Six 5 rms.; 3 car brk. gar.; lot 53x150; subject to 1st. first mtg. of $20,000 expires 5-1933 bal. easy payments; loc. 1 blk. I. C. sta., Stony Island-av. Midway 4765.

18 MINUTES TO LOOP.
7 cent fare; 7132-34 Wentworth-av.; 2 separate brick buildings; 4-6 rms.; Dobson, heat; 2 double garages; rent $3,600; price $22,000 for both. $6,500 required. Monroe Kohn, 4230 S. Wells-st. Wabash 3358.
FOR SALE—2 AND 3 APT. BARGAINS. Mod. 2 flat, So. Shore, close to I. C., 73d and 37th-sts. $18,500.
3 flat, 1-6, 2-7 rooms; near 61st and Halsted: $14,500.
TRIANGLE 6210.
FOR SALE—6 FLAT BLDG., ALL 5 ROOMS. 6 car garage. Mtg. $33,000, 5 years. Rental, $9,144.

GEO. C. BOUR & CO.
2016 E. 71st-st. Midway 0877.

WOODLAWN BARGAIN.
High grade 6 apt.; 2 baths each; rent $8,880; sell for 6 times rent; $12,000 cash, balance terms. Many other bargains.
SWAN & LORISH,
1345 E. 63d-st. Fairfax 7708.

MODERN 6 APT. BLDG.
7 ROOMS, 2 BATHS.
ANNUAL RENTAL $8,856.
PRICE $46,500; MORTGAGE $38,500.
PHONE OWNER, Wentworth 0123.
FOR SALE—NEW COR. 3 APTS., 6 RMS. EA. Tile and shower in bathrm.; canvas walls; arches in liv. and din. rm.; cedar linen closets; fine finish. See owner on premises, or ph. for appt., 7800 S. Aberdeen. Vinc. 8482.

Sale or Exchange Equity
6 apt., 6 rms., sun parlors, Jackson park district; for new 3 apt. J. C. SMITH, 58 E. 20th-st.

LOOK! COR. 7 APT.
S. w. cor. 78th and Bennett, new bldg. 100% rented; most mod. in S. Shore; 20% on invest.; look at it. Call owner, Sag. 0948.

BEAUT. 3 APT. BLDG.
New, high grade 3 apt., 6 rms. ea., ige. 2 baths, elec. refrig., etc.; 3 car bld. gar.; wonderful tms. 78th and Bennett. Sag. 0948.
FOR SALE—NEAR 84TH AND RACINE: near park, corner bldg.; 5 and 6 rms.; mod.; stm. ht.; sleep. porches; lot 37½x125 ft.; all impts. in and pd.; price $18,500; cash and terms easy. Beverly 8151.

$4,000 CASH
Will handle Park Manor 6 apt. 2 5s, 4 6s. 2 garages; pr. $27,000; mtgs. $19,000; wonderful buy. Call Midway 3501.
FOR SALE—BY OWNER, 8232 VERNON, new, high grade 3 apt. bldg., 3 car bld. gar.; elec. refrig.; tile bath, shower; English basement; 2 apts. rented. ERIKSEN, Beverly 2355.
FOR SALE—36 APT. BLDG., 100% RENT. 3 car; very desirable business corner and I. C. sta. Only one mtge. Will take small amount of cash and good vacant. MR. KEE-LEY, 7910 Cottage Grove-av. Tri. 2065.
FOR SALE — BEST BARGAIN IN SOUTH Shore district, Chappel-av., nr. 78th; 2 flat; 5-6 rms.; only $15,000. $4,000 cash. Fairfax 8200.
FOR SALE—7400 BLOCK ON PRAIRIE-AV. 3 apts., 3 rms. and lg. sunrm.; 3 car gar., 35x166. Good investment. Delightful home. $29,000. Saginaw 0456.
FOR SALE—TO COLORED: $1,000 DOWN; 6 flats; modern 2 flat bldg. Wells and Langley. Wm. J. Auchtry. 3451 Michigan-av. Douglas 9308.
FOR SALE—HAMILTON PARK 2 FLAT brick; 7 and 8 rms.; hot water heat; 35 ft. lot; splendid income; $15,000; will consider vacant lot. Owner, Vincennes 4000.

WILL SACRIFICE 2 FLAT.
High grade 6 and 6, best block CHATHAM FIELDS. Owner, 8034 St. Lawrence-av.
FOR SALE—IN W. CHATHAM FLDS., NEW 6 FLAT BLDG.; 3 5s and gl. pchs.; lot 50x125; side dr. 3 car gar., price $27,500; cash $3,000; take small trade. Saginaw 6222.
FOR SALE—MODERN 2 FLAT, 6 MONTHS old; 5-8 rms.; 2 baths; elec. refrig. Price $15,500. 1643 E. 83d-st. Regent 0367.
FOR SALE—BEAUT. NEW 15 APT. ALL 5 rms.; large rms.; 9 rms. will trade for good 2 flat and cash. Radcliffe 3514.
FOR SALE—BY OWNER, 2 APT. BRK. 5-6 rms.; 2 car gar.; stm. ht.; good trans.; bargain. 357 E. 70th-pl. Stewart 2426.
FOR SALE—2 STORY BRICK HOUSE, 5-5 rms.; separate furnace ht, 7847 S. Honoresst. Vincennes 6818.
FOR SALE—NEW SOUTH SIDE BEAUT. 3 apt.; 80th and Ellis; one apt. for buyer. Call Enr. 7580.
FOR SALE—NEW BRK. 2 APT.; 3 BLKS. TO R. I. sta.; owner ill, sacrifice for $13,750. Stewart 8058.
FOR SALE—3 FLAT BRICK, 2 CAR GAR-rage, new furnace; income $120 mo.; $6,500. 431 W. 66th-st. Ph. Wentworth 1797.

REAL ESTATE FOR SALE.
APARTMENTS—SOUTH SIDE.

APARTMENT HOTEL.
SOUTH SHORE.
Near lake and I. C., bus and surface lines. Contains 2 shops and 72 furnished kitchenettes; spacious lobby. Mechanical refrigeration; elevator; annual income, $75,000. Fully rented all the time. Attractive proposition, will trade.

GLATT & PRICE
6827 Stony Island-av. Dorchester 8800.
8026 Cottage Grove-av. Vincennes 6920.

SIX FLAT.
7845-47 Cornell-av., electric refrigeration; canvas walls, tile wall baths; 50 ft. lot. See this construction before you sign up. Requires $10,000 cash or will consider two flat in trade.

GLATT & PRICE
6827 Stony Island-av. Dorchester 8800.
8026 Cottage Grove-av. Vincennes 6920.

HIGH CLASS 2 APT.
Jeffery-av., nr. 71st-st. and I. C.; lge. lot; 6 lge. rms. and 2 baths ea. flat. Owner in one; other rents for $200 per mo. If you want a real bldg., act quick. Consider trade for bldg. close residence in South Shore dist. south of 71st-st. and north of 73d-st.
ED H. BURKE & CO.,
750 E. 79th-st. Triangle 0900.

HOME—PLUS INCOME.
SOUTH SHORE.
2 APTS., 5 AND 6 ROOMS.
Semi-English; 3 sty. brick; 2 pchs.; 2 car gar.; conv. to I. C. and surf. trans., also shopping dist. A real buy at $16,500.
$3,500 CASH. ASK FOR SPARKS.
J. L. HESS.
2237 E. 71st-st. Midway 0050.

2 APT. CHATHAM FIELDS.
Best buy in district between 79th and 80th, 5-5 rms. and sleep. por., 2 car gar., $3,000 to $5,000 cash necessary. Priced very low, $17,500. See this today.
ED. H. BURKE & CO.
750 E. 79th-st. Triangle 0900.

2 Apt. Bldg., $1,000 Cash.
5 5 rms.; modern throughout; large light rms. with screened slp. pchs.; steam heat; lot 30x160; loc. in new district; 1 apt. now rented. Can be handled with $1,000 cash, bal. monthly, or might consider clear vacant or contract papers.
Cramer, Foot & Co., 65 E. 79th-st. Tri. 1162.

6 APT., YATES-AV., NR. I. C.
Sun par. bldg. Large rooms. Mortgage $23,000, due in 3 yrs. Rental $8,000 per year. Owner must have cash. Priced right for quick deal.
ED. H. BURKE & CO.,
750 E. 79th-st. Triangle 0900.

BARGAIN.
2-6 rms., 2-5 rms., 1-4 rm. Owner must sell. Trans., L. 63d-st. and Cottage Grove surface lines. Price $28,500. Act quick. Call 1st floor for appt. 5 yrs. rent. Eggerman.

SWANSON & HOUSE,
7046 Stony Island. Dorch. 4141.
FOR SALE—NEW 2 FLAT AT $2,000 LOSS. 5 and 5 rms., octagon sun parl.; 2 year lease; 60 mos. near I. C.; only $14,500; cash $3,500 and paper.
Also 2 flat, Peoria, nr. 80th, 5-6 rms., lot 35x125; alley; $8,000. Price, 5 yrs. at 6% straight, $16,000 with small payment, bal. easy. THOMAS HOUCHIN, Dorch. 5400.

APARTMENTS—S. W. SIDE.
FOR SALE—NEW BLDG. SAC. ALL; MOD.; h. w. ht.; 6-6 rs.; $2,000 dn., bal. must be sold 30 days; 6101 S. Artesian. Hem. 1100.
FOR SALE—MOD. 2 FL., 5-6 RM. STM. H., oak trim; 2 car gar., pvd. alley. Price $14,500; $5,700 cash. 6324 S. California.

APARTMENTS—NORTH SIDE.
6 APT. SACRIFICE.
Taken in trade, will smash out finely apptd. sun parlor bldg., 6-6s, with 2 baths, 6 garages, large lot; rents $9,360, easily worth $9,900; will sell for $57,500, located E. of Sheridan-rd. nr. Montrose. Call H. H. Goldberg.
E. A. HASTINGS & CO.
4403 Sheridan-rd. Longbeach 4633.

FOR SALE—WINTHROP-AV., NEAR GRANville, 2 apt., 6-6 rms., sun parlors, modern; 3 car brk. garage. WARD T. HUSTON & CO., 72 W. Adams-st. Rand. 2604.

Devon-Western Section.
3 flats, 6 rms. ea., $3,000 cash.
5 flats, 6-6 rms., $2,000 cash.
6 flat, 6 rms., 2 baths, $6,000 cash.
10 flat, new, 4 rms., tile bath, $5,000 cash.
Also 2 apartments, 6 rms. each.
HENRY W. HUFMANN & CO.,
6426 S. Western. Briargate 4000.
FOR SALE—BY OWNER, E. OF SHERIDAN-rd.; view: 41 apts., each with lrg. rm., in-a-dor, kitht. and bath, newly furn. and decor.; can be seen any time; will sell cheap. Call Rogers Park 9259 or Sheldrake 1716.

$5,000 CASH
buys mod. 3 apt. in North Edgewater; 5 rms. and sun pars.; 2 car gar. Price $22,500. Call Sunday or phone Rand. 0060 Monday.

Overlooking Large Park.
5146 N. Leavitt-st., new 3 apt., lot 30x125; 6 rms., 2 baths, elec. refrig., cany. walls, glazed woodwork, 2 car gar. Price $16,000; $5,000 cash req. Ph. Juniper 9369.
FOR SALE—$75,000, 17 APTS., INCL. 2 1 rm. apts. and sub.; lot 50x125; rent, Newport and Robey-st., ft. $11,040; in-a-dor pcds.; all leased until May and Oct. 1928; $7,000 cash. Owner, Lake and Ashland. JOHN HEIM, 3148 N. Ashland-av., exclusive agent.

3 FLAT BARGAIN.
3-5s, heated slp. pch., 3 car brick gar., 35 ft. lot; large rms., showers; fine bldg.; priced right. Washington near Ainslie car; walks on this. M. Lueders, Longbeach 7890.
FOR SALE—YOU CAN MOVE INTO YOUR own home on the North Shore now or the first of May by making a small amount down and the rest per month the same as it costs you today if you are paying $60 a month rent. Address Y 495, Tribune.

NEW L 6 FLAT BARGAIN.
3-4s, 3-3s, on 40 ft. lot. Elec. ice, Craftex walls, 2 car lines. $36,000 net; $6,000 cash.

REAL ESTATE FOR SALE.

HOUSES—SOUTH SIDE.

SOUTH SHORE
5 ROOMS—2 BATHS
ONLY
$1,000 DOWN
MONTHLY ASSESSMENTS LOW AS
$90.00
6 ROOMS—3 BATHS
ONLY
$1,500 DOWN
MONTHLY ASSESSMENTS LOW AS
$120.00

In a new completed twelve story fire and sound proof building in beautiful South Shore, an ideal home community, 19 minutes to loop on electrified L. C. Bryn Mawr station one block from building.

Proximity to healthful open air amusements of JACKSON PARK AND LAKE, excellent stores, high class theaters, fine churches and schools.

JEFFERY-CYRIL APARTMENTS
7146 Jeffery-av.

YOU GET

big rooms, abundance of closets, cork inlaid floors, electric refrigeration, texture finished walls, attractive tile baths, showers, cedar closets, fireplaces, mechanical ventilation, incinerator, enameled steel kitchen equipment, automatic elevator service, and many other distinctive appointments.

Be Your Own Landlord.

The purchase of a home in the new Jeffery-Cyril Apartment under the 100% co-operative plan

MEANS

freedom from worry; comfort and convenience and permanency of a home; and from a financial standpoint the purchase of one of these fine homelike apartments is a profitable, ideal combination home and investment.

READY FOR INSPECTION.

Well informed representatives will be glad to discuss our simple and sound plan of home ownership.

OPEN DAILY, SUNDAYS AND EVENINGS.

CARROLL, SCHENDORF & BOENICKE
Phone Plaza 1067-3130.

REAL ESTATE FOR SALE.

HOUSES—SOUTH SIDE.

H. O. STONE & CO.
6 N. CLARK-ST.
JAMES J. PARKER,
General Sales Manager.

5316 University-av., 10 room mod. stucco; 3 baths, hot water and gas heat. Frigidaire; 2 car garage; 50x164. Price very attractive and will make terms.

5730 Kimbark-av., 10 rm. mod. brick; 2 baths; 40x170. Price reasonable and will make terms.

48th-st., near Greenwood-av. New 7 rm. mod. home; 3 baths; lot 60x200.

4923 Kimbark-av., 11 room mod. brick; 3 baths, large mod. garage; 51x179.

Ellis-av., nr. 50th-st., 10 room mod. brick; 3 baths; house in excellent condition; lot 50x164.

Kenwood-av., near 49th-st., 10 room mod. brick; garage; 50x189.

4830 Kimbark-av., 10 room frame; 3 baths; garage for 2 cars; 50 ft. frontage.

5310 University-av., 9 room mod. brick; 3 baths; lot 50x164.

4840 Dorchester-av., 8 room home; lot 50x150.

Blackstone-av., nr. 49th-st., 10 room mod. house; 2 baths; hot water heat; garage. $20,000.

4741-3 Kenwood-av., lot 45x122. We will sell this property for less than ground value.

SOUTH SHORE DISTRICT.

6736 STONY ISLAND-AV. MIDWAY 2013.

6736-av., clear lot in trade. Bennett-av., nr. 68th-st., 9 room mod. brick; 2 baths; 75x134; 2 car brick garage. Priced to sell. Terms.

$8,300; $500 CASH.

$25 PER MO. AND INT.
ON ROBEY AND 78TH-ST.

Five and six room bungalows. Full floored attic. Large porches. Latest plumbing. All-Steel Quaker furnace. Fine district.

Yard graded with black soil.

ALLEYS PAVED AND PAID.

Owner on premises all day Sunday.

Stoltzner Construction Co.,
7403 S. HALSTED-ST. TRI. 8704; 10301.
134 N. LA SALLE-ST. CENT. 5901-2-3.

Best Buy in South Shore.

Forced to sell 6 rm. bungalow on large lot with side drive; good yard and shrubbery; basement divided with rms., weather stripped throughout; real fireplace, etc. This is your chance to buy a cozy home with everything complete and 1½ blks. from ideal L. C. transportation. Bryn Mawr station. This is the first ad ever run on this place by owner. Drive out Sunday. Price $15,500. Phone Hyde Park 9704.

FORCED TO SELL.

BARGAIN ! !

Brick bungalow, built by private party, 6 rooms, sun parlor, garage; sacrifice price for quick action. 79th Street District, East.

Call Esther Ansel, Central 8489, or evenings, Dorchester 2102.

FOR SALE—$500 DOWN BUYS HIGH GR. 5 rm. brk. bung.; nr. 84th and Stony; h. w. ht.; glazed rear porch; large attic; garage. Out of town owner sell for $10,500, $85 mo., a chance of a lifetime. Also 6 rms., furnace; 4 yrs. old. $500 down, $7. mo. Bargain. Bros., 8319 Stony Island-av. Saginaw 1304.

FOR SALE—MY COMFORTABLE HOME NR. University of Chicago, Midway and 57th ft. of Ellis-av. Large living room, 12 ft. wide, lot for children. 9 rm. face brick res.; 5 bdrms., sleep., porch; oil burner; vegetable cellar, all floored attic; one quarter block; only $5,000 down; rest like rent. No brokers. Call owner, Midway 3622.

N. E. Cor. 81st and Harper.

On acct. of transfer of owner we are offering this modern 6 rm. home at an exceedingly reasonable figure. B'dwood floors and trim throughout, hot water heat, large lot 116x66, priced for quick sale at only $9,500 cash. Terms arranged. Thatcher furnace, gas stove, icebox, laundry posts; all complete. Small down payment; easy terms. Only two left.

99TH AND MORGAN-STS.

UNIVERSITY HOME,
5541 UNIVERSITY-AV.

2 story red brick, 9 rms., 3 baths; 4 rms., brkfst. room, and lav. 1st flr.; 5 bedrms., dressing rm., 3 baths 2d floor; fine construction; side drive to brick garage; lot 50x150; reas. terms to responsible party; possession now.

Frear-Delaplane Co., 5303 Hyde Park-blvd.

South Shore Residence.

7 large rms., thoroughly modern, pressed brk., 4 sides, glazed-in frt. pch., oil burner; 2 baths; 2 car brk. garage; lot 50x150; possession at once; reasonable down payment, balance to suit purchaser. Phone Cent. 1891. WM. SCHON & CO., 72 W. Washington-st.

A REAL GIVE-AWAY.

7 room bungalow located at 7315 Prairie-av.; must be seen to be appreciated. Can be bought for $3,000 cash, finance to suit.

GLATT & MOLNER,
2612 S. MICHIGAN. CAL. 3600.

7 ROOMS, 2 BATHS.

1¼ story bung., pressed brk. all around; beau. lot 43x125; 7 rms., 1 bath 1st flr.; 3 rms. and bath already comp. 2d fl.; unusually lg. rms., built by builder for own home; nice trans., 75th-st., Stony Island sec. Owner, 7528 Ridgeland-av. Hyde Park 10354.

CRANDON-AV.

Attractive So. Shore 7 rm. res., near 72d-st.; h. w. heat; oil burner; gar., 3 cars; 50 ft. lot. Price $24,000.

J. L. HESS,
Midway 0050. 2257 E. 71st-st.

HERE'S YOUR CHANCE.

6 rm. house, frame, turned into 2 flat, 1 4 rm., 2 rm., near 75th and Stony Island-av.; 1 C. trans.; opportunity for young couple; price $6,850; cash $1,000, balance easy terms. Call Mr. Bacon, Triangle 1162.

9110-12-16 S. ABERDEEN.

Brick Bungalow Bargains.

6 r., hot wtr. ht., 2 car garage, Marquette Manor, $8,750; $1,000 cash.

6 r., furn. ht., nr. Ashland-av., $8,500; $200 cash.

FRANK A. MULHOLLAND CO.
6243 S. Western-av. 5913 S. Kedzie-av.

FREE—FREE—FREE

Conover Dishwasher with each bungalow sold for $8,750 and up. Free fence for corner each bungalow. See these bungalows before you buy.

H. M. CARLSON CONSTRUCTION CO.
10838 S. Talman-av. Beverly 0700.

FOR SALE—5 AND 6 R. BRICK; EASY terms to resp. parties; pay like rent; 2 blks. schools, churches, stores. Keys in H. Sloman, 7500 Jeffery-blvd. Phone Hyde Park 9704.

FOR SALE—6 RM. BRK. BUNG., GLZD. slp. por.; all mod. impts. Forced to sell at great sac., due to ill. 6236 S. Rockwell.

FOR SALE—NEW 5 RM. BR. BUNG., 5227; 31 S. Kilpatrick-av.; $6,750. Canal 1272.

HOUSES—NORTH SIDE.

FOR SALE—BELLEVUE-PL., 9 ROOMS, 2 baths. Garage. $36,500.

E. Kelly, car drive; 8 rooms, $33,000.

CROWE, BROS. & CO.,
Dearborn 4300. Exclusive. Superior 3700.

FOR SALE—2215 ESTES-AV., 6 ROOM MOD. semi-bungalow; 2 car garage; lot 45x155. Price very reasonable and will make terms.

H. O. STONE & CO., Exclusive Agents.
6 N. Clark-st. Franklin 5800.

PRICED TO SELL.

Because of sickness owner must sacrifice 6 rm. home in restricted residential section of Rogers Park. $10,000. Terms. Phone Rogers Park 2200.

FOR SALE—DEARBORN, WALK, DIST., 15 rms., 3 baths, stm., el. lis.; bk. gar., 3 cars; 25x132; less than $11 per sq. ft. Tressler.] ROWE & WHITMAN, 77 S. Dearborn-st.

FOR SALE—4951 LOWELL-AV.; 5 ROOM bungalow, 2 car garage. 5925 N. Talliman-av.; bl., 2 car garage.

REAL ESTATE FOR SALE.

HOUSES—NORTH SIDE.

GOOD BUNGALOW BUYS.

5 room brick, 2 car garage. Price $11,500; $3,000 cash.

6 rm. brick; 2 car garage. Tile roof, tile bath; 33 ft. lot; $16,000; $4,000 cash.

6 rm. brick, 2 car gar.; tile roof, tile bath, side drive; $18,500; $5,000 cash.

HENRY W. HOFMANN & CO.,
6420 N. Western-av. Briargate 4000.

EDGEWATER

8 ROOM HOUSE.

Oil heated, 3 car heated garage. All in good condition. Private residence street, close to lake, churches, school, shopping district, "L," bus and surface lines.

Address M L 570, Tribune.

6651 N. WASHTENAW-AV.

New 9 room residence, 2 tile baths, 2 car garage. This is a home you would appreciate and enjoy; near schools and churches and community park.

JACOBS & JACOBS,
2750 Devon-av. Briargate 3508-9.

EAST CEDAR-ST.

Attractive priv. residence. Frontage 25 ft. Will sell at ground value. Liberal terms.

[Miss Davis.]

BRANIGAR BROS. CO.,
160 N. LA SALLE-ST. CENTRAL 8147.

FOR SALE—HAMPDEN-CT., NR. WRIGHTwood-av., and Lincoln park, modern brick residence, 10 rooms, 3 baths, 3 car garage. Hot water heat. Lot 54x150 feet to alley. For immediate sale can be purchased for land value.

PAUL STEINBRECHER & CO.,
Sole Agents.
Central 4985-6-7-8. 7 S. Dearborn-st.

$3,000 CASH

will buy exceptional 6 rm. brk. bungalow; tile walls and roof; hot wat. ht.; 33 ft. lot; gar.; nr. schl., trans. $1,500 under market.

PRUDENTIAL REALTY CO.,
2345 Devon-av. Rogers Park 2027.

REAL BUY IN HOME.

Nr. Ridge and Howard; lg. 7 rm. all pressed brk.; 2 car gar.; tile bath, shower, canvased walls; all floors carpeted; oil burner; h. w. ht.; beau. trees and shrubs; lot 69x185; price $27,500, less than cost; no brokers. Briargate 3768.

$11,000

buys 8 rm. frame residence on Sunnyside-av., nr. Robey, 37½ ft. lot. Furnace ht.; this is a bargain. Let us show you. Phone

C. T. A. ANDERSON.
11 S. La Salle. Randolph 4050.

STUCCO, NEAR LAKE.

Attractive home on Sherwin-av., 8 rms., slp. porch and sun parlor, 2 baths; 1 car garage; lot 50x150. Excellent trans.

COCHRAN & McCLUER CO.,
1526 Morse-av. R. P. 8040.

ROGERS PARK.

6 rm. brick, 1 blk. Lake, bus and L. in A1 condition, hot water heat, glazed porch, 2 car garage. Must leave town. This home; therefore must sacrifice at $25,000. BOYD & RUHNKE, 4350 N. Central-av. 5044 Irving Park-blvd.

4 R. House with Bath, $3,500

$300 cash, balance like rent. 1 block to transportation. Irving Park-blvd. This house sold brand new only 3 years ago for $4,050. Has nice basement, also street. Act quick. Will last long at this price. Inquire at 5943 Lawrence-av.

FOR SALE—OCT. FRONT BRK. AND STL. semi-side ent. bung., 5 rms., slp. pch., attic, lge. plastered rms., fine plastered walls, h. w. ht. rm. with much wall space from floor to ceiling, 2 tile baths, 2 lavs., 2 bedrooms, 1 has shower; oversize h. w. heat, plant; 2 in. walls, real barg.; must have $2,000 cash. 4941 N. Long-av. Ph. Pensacola 1234.

SOMETHING CHOICE.

New 5 rm. brk. bung., oct. front, 33 ft. lot paved sts., 12 in. walls, oak trim, tile wall in bath, shower, h. w. ht., elec. refrig., $1,100 cash, bal. monthly. Owner on job. 3024 Mansfield-av. Phone Avenue 0769.

TO AVOID IMMEDIATE

foreclosure we offer modern 6 rm. brick bungalow; street paved and paid; 3 years old; 2 blocks from car line. Hurry. Owner, INVESTIGATE; price $7,850, $2,500 cash. Key at 5837 Irving Park-blvd.

$1,000 CASH.

New yellow cor. brk. bung.; liv. rm. 12x22; elec. firepl., bookcase, oak trim, iron brd.; fruit cellar; space on second floor for 3 large rms.; with bt., pr. $9,200. Apply 5300 Nagle-av. Irving 0471.

FOR SALE—NEW 6 RM. BRICK BUNG.

PRICE $7,950.

On 33 ft. lot; strictly modern, including paving; $1,000 cash required.

L. M. JACOBSON CO., 7174 W. Grand-av.

EDISON PARK.

New 5 and 6 rm. brk. tile roof bungalows; h. w. ht.; oak trim; 2 cars. Priced at $8,250 and $9,250. Open Sunday, 2 to 4:30. 6708 Northwest-hwy. Newcastle 0028.

FOR SALE—5743 GRACE, ONLY $8,250 for 6 r. br. and fr. with full 2d fl. partially fin. for flat; 37 ft. lot; 3 car garage; all and like new. Bargain; to close estate. Reas. terms. B. L. Benson, Excl. Agt., 122 S. Mich.-av. Harr. 6568.

FOR SALE—NEW BEAUTIFUL 6 R. BUNG., 2 car gar., more than 6 rms. in attic; good loc. West on Irving Park-blvd. $500 cash. Balance like rent. Key at 5531 Walnut-st.

FOR SALE—JUST SACRIFICE MY MODern 5 rm. brk. bung. all improvements in, 30 gain, express service to loop. Will accept $500 down, bal. terms. Address M S 567, Tribune.

$40-$50 Per Mo., Int. Incl.

buys good 4 or 5 room bungalow.

WALRATH, 123 W. Madison-st.

FOR SALE—MONROE-ST., NR. HOYNE, 9 rms., 3 baths, hot water heat, 2 car gar. $2,000 down. WHITESIDE & WENTWORTH, 8 S. Dearborn.

FOR SALE—6 RM. HSE., FURN., H. W. ht.; hardwood firs.; gar.; pr. $12,000; $4,000 cash. 2747 Washington-blvd. Seel. 9712.

FOR SALE—6 ROOM BRICK RESIDENCE; hot water heat; near Crawford and Congress; $1 cond. $7,850. Kel. 0027.

FOR SALE — 6 RM. RESIDENCE; 5330 Flournoy-st.; lot 50x140; at a sacrifice. See owner on premises.

FOR SALE—7 RM. BRK. COTTAGE, H. W. ht.; car gar.; cement base; 4410 W. Adams.

VACANT—SOUTH SIDE.

WESTERN-AV. CORNER

106x125, $140 per ft., 1-3 cash, balance 3 years. No real estate agent. Address M K 182, Tribune.

MUST SELL

my vacant property, 90x125ft., located at 148th-st. and Indiana-av. Phone Mr. R. E. SEIP, at CALUMET 3600.

BEAUTIFUL HOMESITE

On Lake Michigan; I. C. R. R., 36 min. loop; 6 lots, 3 specially treed; $45 each; $8 month. Address N B 505, Tribune.

SOUTH SHORE BARGAIN.

165 ft. on Oglesby-av., nr. 79th-st.; zoned for 3 story bldgs.; all imp. in and paid for. Cash price $120 per ft. Call Midway 6002.

FOR SALE—LAKE PARK, NR., 40TH; 50 ft. lot.

75x100 cor., 57th and Greve, $4,000.

Constance, nr. 88th, 25 ft. lot, $1,000.

Bargain. Phone Harrison 6220.

FOR SALE—NR. 87TH AND STONY ISL., 332 ft. of good vac., all impr. in. Many apt. bldgs. now constr. in this locality. Will take small cash paymt. or good mtge. paper as down paymt., bal. easy. Nor. 8179.

NEED MONEY.

Sacrifice lot 28x125 ft.; paid $1,100; sell now for $900; located on 90th-st., 150 ft. w. of South Park-av. Address M L 577, Tribune.

FOR SALE—BIG CORNER FOR SKYSCRAper zone No. 3, overlooks Jackson Park and lake; price and terms very reasonable. Address S S 449, Tribune.

3 APT. SITE, $1,500.

33x125; improvements in; ready to build; small down paymt. Address T G 262, Tribune.

FOR SALE—BUILDING BEST BUYS—Lafayette-st. 92d-93d, 3 30-foot lots, $1,950 each. Also other bargains. BARTHOLOMEW COTTLE, 5941 Loomis-st.

SOUTH PARK-AV. BUY.

75x125 ft.; 9000 blk.; E. frt.; under 4 mos est val.; quick sale by owner. Hyd Pk. 2748.

GAS STATION SITE.

Cor. on a through st.; $120 per ft. Inquire at 65 E. 79th-st.

6731-35 CREGIER-AV.

50x136, choice restricted, near lake and Jackson Park. $275 ft. Stewart 9510.

HOTEL SITE.

N. W. corner 41st and Drexel-blvd., 132x125. Price, $1,500. Shorey, Dor. 3727.

FOR SALE—CAUGHT SHORT, MUST SELL my 60 ft. on Lafayette, south of 79th, all improvement in, 1 block from school. Saginaw 0484.

FOR SALE—[HIGHEST RENTS PREVAIL nr. Lake and L. C.] cor., 125x75, [Millions now flow into Apts.] Price for a few days only $17,000. Tel. Stewart 7873.

FOR SALE—60 FT. ON FORESTAV. BET. 79th and 80th; all impr. in and paid to; $3,500; half cash, bal. due on monthly payments. Owner, Call Dear. 4018. No brokers.

FOR SALE—WESTERN-AV. NEAR TRIANON, 60 ft. 63d-st. op. Sears-Roebuck new retail store; 25, 50 and 100 ft. Bargain. Full comm. to brokers. Rand. 1828.

FOR SALE—LARGE, LIGHT, AIRY rooms, 2 complete baths, large basement; reasonable terms to right party. 5324 N. Bernard. Juniper 0287.

4 ROOM BUNGALOW.

Good location; paved street; near car line. 2651 New England-av. Merrimac 5515.

FOR SALE—BY OWNER, MOD. 2 RM. BRK. bung. and garage, large lot 20 ft. each side in surf. trans. terms. Sacrifice at $10,500. Phone Ardmore 1759 after 1 p. m.

FOR SALE—5 RM. MODERN BRK. BUNGAlow; 2 car garage; $4,000 down, balance easy terms. 8308 Spaulding.

EDGEBROOK MANOR.

Beautiful Spanish type bungalow, corner Leon and Algonquin. Address owner.

FOR SALE—7 RM. FRAME HSE.; LOT 30 x1864; newly decorated; tile bath; extra lav.; oil heat; 3 open fires; new furnace; $8,500. Terms. 4700 N. Spaulding-av.

FOR SALE—5 RM. BRK. BUNG., OAK FLR. trim; encl. pch.; st. pvd.; pd. Roscoe nr. trans., $8,300. Cor. Roscoe-av. and Nagle. THEO NEMQYZER, 5401 BELMONT.

FOR SALE—NEW 5 RM. BRK. BUNG.; H. W. ht.; oak trim; encl. pch.; $8,500; must sell at once. Keeler, Phone Linc. 4326.

REAL ESTATE FOR SALE.

HOUSES—NORTHWEST SIDE.

COME OUT TODAY.

5 rm. brk.; bdwd. firs, trim; glzd. pch.; lg. kitch.; 30 ft. lot; fenced and graded; rest, apt.; $4,350 cash, $35 mo., incl. int.; pr. $7,950.

5 rm. brk.; octagon front; street paved and paid; $7,950; $1,000 cash.

5 rm. brk.; H. W. ht.; glzd. pch.; street pvd. and paid; a real buy; $8,900; $850 cash.

5 rm. bungalow; only $250 cash, bal. e. a.

CHAS. M. WRAY,
5347 Lawrence-av. Pensacola 7700-7800.

$300 CASH

QUEEN ANNES, $5,950.

$50 MO., INCL. INTEREST.

Modern 6 room Queen Anne bungalows; oak trim, tile bath, built-in tubs, aprox sinks, near transp., schools, stores, etc. 40 ft. lots.

BRICKS, $7,500

MORELAND McCABE, Owner and Builder
Corner Mason and Milwaukee-avs.

HAVE YOU SEEN

WESTWOOD

The Talk of the Town.

5 Rm. Brick Bungalows.
$500 CASH—$35 PER MO. INCL. INT.
6 Rm. Brick Bungalows Slightly Higher.
Circulars sent upon your request.
MILLS & SONS,
7603 W. Grand. Merrimac 6009.

BRICK BUNGALOWS

$6,950-$8,250

MONTHLY PAYMENTS TO START MAY 1.
2900 BLOCK NORTH KILDARE-AV.

ROBERT VOLK
77 W. Washington-st. Tel. State 2838.

Owner Leaving City—Sacr.

Beaut. 5 rm. bung., 3 yrs. old; with 2 car gar.; tile bath, built in buffet; hot air ht.; large floored attic; 1 blk. public and paroc. schools, and 1 blk. from N. W. R. R. sta., Gladstone Pk.; 1½ blks. Milwaukee-av.; alley and street paved; must be seen to appre. $6,500; $1,200 down. 5508 N. Mason.

BUY ON THE HILL JUST 2

blks. No. of North-av.; new 5 or 6 rm. brk. bungalows; octgn. frt., 2 side entrances; all have oak or walnut finish; furnace or h. w. ht., large lot, $1,000 dn. See it today at 1830 N. Narragansett, 6400 west. Ph. Owner, Merrimac 9220.

RARE OPPORTUNITY.

Attractive new 5 rm. brick bungalow, facing park; large rms., h. w. ht., real firepl., 2 blks. to depot; $8,950; $1,000 cash.

WM. EDGAR & CO.,
6740 Northwest-hwy. Newcastle 2202.

FOR SALE—5 RM. BRICK BUNG. LOT 38X125; oak-birch trim, tile bath, furnace heat; oil burner; screened porches, fronts and rear 2 car garage; street and alley paved; only $8,500; $1,500 cash, bal. to suit. WATSON BOND & MORTGAGE CO.,
5624 Irving Park-blvd. Pensacola 5900.
Branch office, 5525 Belmont-av.

SPANISH BUNGALOW.

New, modern, 6 rm. brick. You are interested if you have $5000 and are responsible. For some sincere family who want something real nice at a price they can afford. Occupancy May 1st. Lot 40x125. Terms. Exclusive Agents.] Wm. T. Bradley & Co., Triangle 4303.

A BARGAIN

Must be sold this week. Should double in value in the next few years. My 35 ft. apartment lot, ripe for building; 70% building loan available. In high grade restricted neighborhood. 2 blocks to 79th-st. 2 blocks to fast transportation, 31 min. to the loop; $1,000 cash, bal. 1st mtg., 5 years, 6%. Act quick. Address J. 2 Tribune.

SOUTH SHORE-DR. VAC.

[100x200].

VOLUME NO. 3 ZONING.

Near I. C. and lake.

$475 PER FOOT.

ELLINWOOD REALTY CO.,
3006 Cheltenham-pl. Saginaw 3740.

FOR SALE—
Chicago Beach Subdivision.
CHICAGO'S GREATEST DEVELOPMENT.
The highest type of residential apartment buildings now being erected here. Builders select your building plot now.
Send your broker to
MURRAY WOLBACH, 105 S. Dearborn-st.

Best Buy in South Shore.

Cor., ½ blk. to I. C. station, 1 blk. to lake. Vol. 3 zoning. Ideal loc. for kitchenette apts. or apt. hotel. Will sacrifice for quick sale at $275 per foot. Owner, Saginaw 3264.

BUILDER, ATTENTION!

125 FT. MARQUETTE-BLVD. CORNER BY 57 FT. ON WABASH-AV.
RIPE FOR 12 APT. BLDG.
ONLY $7,500. TITLE GUARANTEED.
BLACKFORD & KUSSMAN, 752 W. 69th.

ATTENTION.

CHOICE LOT FOR
OIL STATION.

Will sell or lease N. W. cor. 69th and Emerald. Call owner, Monroe 2104.

FOR SALE—858 FEET OF VACANT, NEAR South Park-av. and 87th-st., ripe for bungalows. Price $37,500, part cash. Also two 50 ft. pieces on Lowe-av., near 95th-st., at $1,150 each. Western-av., nr. 45th, 25 ft., $1,950. [H.] WM. A. BOND & CO., 25 N. Dearborn.

FOR SALE—50x150, WESTERN, ADJ. S. E. cor. 107th. $2200 a ft.; $6,000.
80x162, Indiana, S. E. cor. 83d, $100 ft.
80x125, Chappel, nr. 73d, $250 ft.
80x125, Merrill-83d-84th; $6,000.
A. A. DUPLISSIS, Excl. Agt., Midway 7901.

TO BUILDERS.

Exceptional locations—Woodlawn—Hyde Park—for apts. and apt. hotels; I. C. trans.
SWAN & LORISH.
1345 E. 63d-st. Fairfax 7708.

S. Shore Residence Vacant.

Near 74th and Crandon.
Only $17,500. 4 rms. and bath.
J. J. MALOOLY & CO.,
6824 Stony Island-av. Hyde Park 2145.

FOR SALE—SOUTH SITE; WE HAVE permit for garage in city's fastest growing district, near 79th and Cottage Grove. Ripe for apts.; price only $300 per front foot. Will subordinate bal. as second mortgage. Excl. opportunity. Call Bev. 5286 after 3:45.

FOR SALE—3 BUSINESS LOTS OF 30 FRONT, section line, Kremm & Dato Sub.; $1,345 equity for $900. Can't meet obligations. All improvements in but street. Address N 203, Tribune.

VACANT—SOUTHWEST SIDE.

WE PREDICT

that you will be buying the very parcels that we are offering you today at a much higher figure one year from now.

Why not take our advice and be on the receiving end rather than the paying next year.

Corner 87th-st., nr. Crawford, $50 ft.
Corner 79th-st., Narragansett, $100 ft.
Corner 63d-st., nr. Cicero, $500 ft.
Corner Cicero, near 55th, $100 ft.
Corner Austin-av., near 63d, $100 ft.
Corner Archer, nr. Narragansett, $115 ft.

A. W. KOMAREK & CO.,
63d-st. and Central. Prospect 0644.
63d-st. and Cicero-av. Republic 4258.
Cicero and 52d. Van Buren 0300.

LIQUIDATING SYNDICATE

will close out following pieces of residential vacant for $8,000:
60 ft., 59th to 62d, on Kedvale-av.
60 ft., 63d to 64th, on Karlov-av.
60 ft., 64th to 65th, on Knox-av.
30 ft. N. Cor. 64th-Kildare-av.
DONOHUE-SINCLAIR, Inspect next $340.

FOR SALE—BY OWNER, BUSINESS LOTS, Narragansett, near 58th, 25x125.....$ 750
53th, near Archer, 35x125.....$2,100
63rd, near Melvina, 50x125.....$2,100
74th, N. W. cor. Oakley, 75x126.....$6,300
Near Cicero, 50x125.....$1,000
Also res. & w. cor. 50th and Tripp, price for bldg. 49x125.....$4,000
Room 7722, 38 S. Dearborn. Ran. 0600.

APT. SITE, $23 PER FOOT.

Must sell at once; improvements now in; best investment available today; property in this section is sure to increase in value; $175 cash basis; $10 mo. No brokers need apply. Address P T 197, Tribune.

FOR SALE—55TH-ST. CORNER, 40x125, near Kildare; all improvements in street being paved; Archer car line 3 blocks; proposed bus line; extension; finest thoroughfare in city. Want $2,500 down. Address N 381, Tribune.

Builders and Investors.—

59th-st. e. of Central Park, 100 ft. This is the best buy in this section. Cash required $5,000. Owner will pass. Must act.

MUST SELL THIS WEEK.

5 lots, $450 each, all imp. in and pd.; sz. str. paved. 4525-33 S. Kedvale. Cent. 6766.

FOR SALE—CORNER LOT, 60x125, 1 BLK. from double section corner; all improvements in. 3122 front ft. Address M 19 416, Tribune.

FOR SALE—79TH-ST. AT KEDZIE, EXCEPtional corner; small cash taken. Address N 209, Tribune.

FOR SALE—CORNER LOT, 58X125, SUIT. for apart., $8,000; 70th and Artesian. JOHNSON, 6157 Evans-av. Plaza 0847.

FOR SALE—50 FT. NEXT TO DOUBLE section line, corner of 55th-st. and Trafford-av., burning distance to 2206 Tribune.

FOR SALE—BIG SACRIFICE, 4 LOTS, 30X125; 2 blks. W. of Western on 50th, $1,450; owner leaving city. Triangle 10217.

INVESTMENT.

2 apt. lots on Monticello-av., 30x124 each. All improvements in now. Ready for building. Price and terms easy. Address M B 331, Tribune.

CAN YOU BEAT IT?

My business corner, 1¼ blks. to L. improv., in; for quick sale, only $70 a ft. Terms to responsible party. Address N 268, Tribune.

FOR SALE—HARLEM-AV. BARGAIN, JUST S. of George-st. 100x125. All imps. except paving in and paid. Very low price. [Mr. Thoholm.] FIRST REALTY CO., 39 W. Washington-st. Central 5151.

12 Apt. Vacant Bargain.

$5,250 cash net. 3912-18 N. Karlov. Have plans, for 13-4 rm. L. bldg. PFLUEGNER, owner, 4747 N. Western.

NORTH-AV.

Compelled to sell 50x125, about 1¼ blks. west of 64th-av. A real bargain to one with $5,000 cash. Call State 1166.

FOR SALE—CHOICE LOGAN-BLVD. VACant; 51x166 ft.; very desirable site for high class 2 or 3 flat or for apts.; reas. price. Belmont 9211.

FOR SALE—MY HEAD, 50 FT. FT. LOT in the best residential section on N. W. side for $650. Must have $250 cash, bal. 5 yrs. Address O P 197, Tribune.

FOR SALE—BUS. AC. ADJ. DBL. SEC. corner, near Belmont-Central; $1,000,000 develop. adjacent. $1,277 ft. Lib. terms. Ing. 5839 Belmont. Spec. Agent, 7 S. Dearborn.

FOR SALE—50 FT. ON BYRON-ST. PAVing paid in full; price $1,200; will take $300 cash, $20 a mo. Address S G 482, Tribune.

FOR SALE—85 FT. CRAWFORD AND DEvon; 2 full sections from car and ½ mile from. This is approx. $225 per ft. $100 per ft. under market. Sheldrake 5896.

FOR SALE!

2-33 ft. lots; $825.00; $200.00 cash, balance to suit. Address S H 462, Tribune.

FOR SALE—N. COR. FULLERTON AND Lavergne, 50x124; ripe for stores; cheapest cor. west of Cicero-av. $16,000; ¼ cash. Seneca Bros., 5200 Fullerton, Berkshire 3693.

FOR SALE—RESID. LOT 1 BLK. IRVING Park street paving; other improv. all paid. Price $1,300; only $200 cash, balance $20 mo. required. Address S F 206, Tribune.

FOR SALE—TWO PINE BUILDING LOTS, 40x125; ripe for apt. or garage; paving city. Will sell cheap. Ideal for modest home in best location. Address S M 531, Tribune.

FOR SALE—50 FT. LOT, PAVED STREET, by blk. Belmont car; all gas, elec. and sidewalks and pd. J. Leslie Hansen, 3537 Belmont.

FOR SALE—CHOICE COR., 50x125; N. W. cor. Wrightwood-av. and Seeley; 2 blks. to car. Suitable for 2 flat or only $500 cash and $40 a mo. Worth double. Address G G 481, Tribune.

FOR SALE—BOSCOE-ST. CORNER FOR $1,000; 2 blks. from car; all improv. in; bal. 3 yrs. 8 per. Address M S 600, Tribune.

FOR SALE—EDISON PK. COR. 3 LOTS, 90x147 each; all improvements in and paid; near Touhy-av. Owner, Ing. 5382.

FOR SALE—67 FT. ON DEVON-AV. NEAR end east of Crawford. $185 per ft. JOHN STUCKEY, 6 N. Clark-st. Franklin 6340.

FOR SALE — EDGEBROOK BUNGALOW section, 40x125; $1,600; $700 cash, balance 1 to 3 years. Call Fay 2710.

FOR SALE—EDISON PARK CHOICE 40 FT. cor. lot, nr. new school. Kildare 1562.

FOR SALE—100x125, FACE WOODED IN Edgebrook Manor; 2½ blks. Lawrence-av. Address M L 570, Tribune.

FOR SALE—LOT 125 FEET, NAGLE-AV. NR. Roscoe; paved; $4,500 cash. Penn. 0647.

FOR SALE—KEYSTONE, S. OF LAWRENCE 66x125; imp. pd.; clear owner. Irv. 7472.

FOR SALE—E. W. RIDGEWAY AND AUthur-av. cor. 58x125; must sell Steel 0502.

FOR SALE—ACRE, NORWOOD PARK, clean now for cash. 2418 N. Cicero.

FOR SALE—25x125 ON KEDZIE-AV., JUST south of Catalpa; bargain. State 1166.

REAL ESTATE FOR SALE.

VACANT—NORTH SIDE.

SHERIDAN ROAD CORNER

FOR LEASE, LONG TERM YEARS.
Reasonable Terms.
Faces Lake and Lincoln Pk.
WONDERFUL SITE
for High Hotel or Apartment BUILDING.
Approximately
34,000 Square Feet.
ABOUT 370 FT. STREET FRONTAGE.
To Close an Estate.
Address P B 600, Tribune.

BUILDERS, ATTENTION!

Last chance.
100x136 feet in Rogers Park.
East of Clark-st.
2 blocks to
$450 FT. foot.
COCHRAN & McCLUER COMPANY,
1526 Morse-av. Rogers Park 9040.

DEVON-AV. CORNER.

This corner is $10,000 underpriced and located between Kedzie and California; considerable cash necessary.

JACOBS & JACOBS,
2750 Devon-av. Briargate 3508-09.

FOSTER—NEAR LAKE.

75x165 alley corner. Permanent view of Saddle and Cycle club and lake. Ripe for high grade apts. or co-op. bldg. [Overlook.]

McMENEMY & MARTIN, Inc.
WRIGLEY BLDG. NORTH SUP. 1131.

BUILDERS, ATTENTION!

Sheridan-rd. vacant, north of Foster-av., $1,200 ft. No restrictions. [Mr. Rutledge.]

BRANIGAR BROS. CO.,
160 N. LA SALLE-ST. CENTRAL 8147.

DEVON-AV. SACRIFICE.

Between Lakewood and Magnolia-avs. 100 ft. vacant; ready immediate improvement; close to transportation; $2,000; reasonable offer refused. [H. J. Goldberg.] 1 S. HASTINGS & CO.,
4403 Sheridan-rd. Longbeach 4633.

FOR SALE.

East of Broadway, in Yacht Harbor district, 50x166. Ripe for immediate improvement with small apts. Can deliver below book valuation. No trades or 2d mtges. propositions considered. Call Mr. Weeber, Sup. 1132.

GORDON TERRACE.

50 ft. with old imp.; near the new Lake Shore-dr.; must sell to close estate and will take less than market value.

C. T. A. ANDERSON.
11 S. La Salle. Randolph 4050.

FOR SALE—33 FT., 2742 DEVON, $12,500 cor. west of 15,000. Owner, Washtenaw-Arthur, $17,500; worth $22,500. Fairfield-Albion, $15,000; worth $25,000. Campbell-av., 46 ft., $6,000; worth $22,500. See Owner, MR. MORRIS, 25 E. Delaware. Whitehall 4353.

MUST SELL.

4100 blk. Kenmore, east side, lot 50x186; $2,500 cash. Address P 198, Tribune.

FOR SALE—BUSINESS LOTS OF 30 FRONT, section line, Kremm & Dato Sub.; $1,345 equity for $900. Can't meet obligations. All improvements in but street. Address N 203, Tribune.

VACANT—SOUTHWEST SIDE.

WE PREDICT

that you will be buying the very parcels that we are offering you today at a much higher figure one year from now.

Why not take our advice and be on the receiving end rather than the paying next year.

Corner 87th-st., nr. Crawford, $50 ft.
Corner 79th-st., Narragansett, $100 ft.
Corner 63d-st., nr. Cicero, $500 ft.
Corner Cicero, near 55th, $100 ft.
Corner Austin-av., near 63d, $100 ft.
Corner Archer, nr. Narragansett, $115 ft.

A. W. KOMAREK & CO.,
63d-st. and Central. Prospect 0644.
63d-st. and Cicero-av. Republic 4258.
Cicero and 52d. Van Buren 0300.

LIQUIDATING SYNDICATE

will close out following pieces of residential vacant for $8,000:
60 ft., 59th to 62d, on Kedvale-av.
60 ft., 63d to 64th, on Karlov-av.
60 ft., 64th to 65th, on Knox-av.
30 ft. N. Cor.

REAL ESTATE FOR SALE.

VACANT—NORTHWEST SIDE.

KEDZIE-AV., 4038-X125.

LARGEST PARCEL IN SECTION.
1 blk. south of Bryn Mawr; backs up to Sanitary Dis. prop. Iproposed McCormick-blvd. l. Ring for stores and large ast. bldgs etc. Price this month only $215 a ft.
R. DOBROTH CO.
3153 MONTROSE. JUNIPER 7807.

FOR SALE—20 LOTS, N. W.; IMPROVEments in; ready to build; bargain to cash buyer. Prohov. 160 N. La Salle. Dear.7671.

VACANT—WEST SIDE.

BUILDERS, ATTENTION.

Just released low priced choice apt. and business sites in heart of Chicago; near schools, churches, stores, parks and good transportation. Loan companies and banks offering big construction loans. This is what you have been looking for and find hard to locate, so act quickly, as we will dispose of part of our holding at very low prices. Ph. today. KERR CONSTRUCTION CO., Columbus 0121, or call 5037 W. Division-st.

BUILDERS!

Special offer to close five estate. 30 fully improved building lots, paved streets, assessments all paid, restricted; surface and rapid transportation; will divide. Address S M. 464. Tribune.

SNAP!

2 blocks to "L" on fine street; 35 ft. $1,500. Easy terms. Address K S. 497. Tribune.

MUST SELL THIS WEEK.

Lot, 25x125, 371 N. Crawford-av. Price $2,500, or best offer. Phone Central 0766.

FOR SALE—APT. HOTEL VACANT, 50X 175; same advantage as corner, just south of Washington-blvd. 1 blk. Oak Park Arms. $300 it. Owner, Braune, 405 S. Wesley-av.

FOR SALE—APT. OR HOTEL SITE, CHOICE blvd. cor., 118x111 ft. A real bargain. Address L T 593. Tribune.

FOR SALE—4223-25-27 57TH-AV., 75X125 ft.; must sacr.; ½ cash. Columbus 6291.

REAL ESTATE—MFG. PROPERTY.

FOR SALE—OR RENT—1662-64 FULLERton, new 1 story brk. 5,600 sq. ft.; big plant; concrete firs.; skylight; truss roof; front drive-in door. Ready Feb. 15.
Or will erect bldg. to suit on premises.
1739-43 W. Austin-av., 72x150.
1808-14 W. Fulton-av., 73x123.
For any purpose excel. for truck gar.
1617 Cortland-st., 24x125.
2238 N. Robey-st., 24x125.
For any purpose or small metal shop.
1153-54 Chatham-ct., 50x150.
Suitable for any kind of manufacturing.
And many other choice locations. Or will design, erect, finance, for lease or sale on your vacant.
G. KEHL SONS.
1225 N. Maplewood-av., Brunswick 1580.

3 ADJ. BLDGS.

Near North and Ashland-avs., on track and rivers; lease 7-10 yrs. 7,765 and 32,200 sq. ft., or total 128,715 sq. ft. Also addl. vacant land. Sell one or all. Suitable factory or wholesale proposition.
CHANDLER & MONTAGUE, EX. AGTS.
1355 First Nat. Bk. Bldg. Rand. 1828.

INDUSTRIAL PROPERTY

Within 2 blocks of transportation; 45,000 sq. ft.; very low price. Mr. Millard.
BAIRD & WARNER, INC.
528 Davis-st. Briargate 1855. Greenleaf 1855.

FOR SALE—MFG. OR YARD SITE IN Niles Center district, 60,000 sq. ft., with C. & N. W. switch, on concrete highway, at special low price for quick sale.
ALEX K. WYATT, Industrial Realtor.
942, 10 S. La Salle-st. Main 2661.

FOR SALE—OR LEASE—3 STORY BRICK building, 50x100; heat; zoned for heavy mfg.; also machinery, including 4 hydraulic presses, pumps and accumulator. For further information address N L 206. Tribune.

FOR SALE—3 STY. COR. CONC. BLDG., 15,000 sq. ft. close to C. & N. W. station; excel. lights, sprinkler sleve., skylights, etc. Suitable for whse. office and stock. Will sac. PAUL C. LOEBER & CO. Ph. Frank. 0757.

FOR SALE—BARGAIN; 10,000 ft., STY and bsmt.; nr. loop; section line; high ceilings; 4,600 ft. vacant; only $25,000; attractive terms; full comm. brokers.
CHANDLER & MONTAGUE. Rand. 1828

FOR SALE — VACANT FOR MFG. PURpose; 50x125 and larger, north and N. W. Have two attractive sites of 35,000 and 130,000 sq. ft. on car line.
ALFRED L. SCOTT. MAIN 2661.

FOR SALE OR EXCH.—ADAMS, NEAR Morgan, 6,000 sq. ft., old brick residence. Price $21,000. Will consider N. S. income property. Will assume 1st mtge. only.
CONNELL, 1145 Devon-av. Sheld. 3036.

FOR SALE—1 STY. COR. BLDG. WITH mezzanine for offices, 16,000 sq. ft.; etc. light and shipping [covered platform]; public dock; corner. Ry. good trans.; bt. plt., etc.
PAUL C. LOEBER & CO. Ph. Frank. 0757.

FOR SALE—NR. WEST SIDE CAR LINE corner, nr. L and team trk., 60,000 sq. ft. of vacant. Owner sacrificing at 60c sq. ft. Will divide and build.
HART & WHETSTON. STATE 8270.

FOR SALE—ONE STY. LIGHT MANUFACturing property suitable for high distributing station; W. 24th-st. near Crawford; lot 187x125 ft. Price $40,000; terms. Phone Austin 0181.

FOR SALE OR LEASE—1 STY. 50x100; 2 sty., 90x110; small bldg. suitable light mfg., steam. will build to suit and lease. Choice locations. F. E. Hummel & Co., 1and corner Fulton

FOR SALE—S. SIDE CHICAGO-AV. NR. Franklin-st., 14,000 sq. ft. factory bldg. on 50x100 ft. land; quick poss.
Chandler & Montague & Co. Rand. 1828.

FOR SALE OR RENT—NEW 2 STORY 20,000 ft. bldg., near Crawford; Belt Ry.; heating and lighting per sq. ft.
J. P. STRICKLAND & CO. CENT. 5745.

FOR SALE—WEST SIDE VACANT COR. 100 x138 ft., nr. "L" and surf. lines; zoned for mfg.
PAUL C. LOEBER & CO. Franklin 0757.

FOR SALE—ON BOULEVARD, MODERN concrete spkld. bldg., 55,000 sq. ft.; priced to under present cost.
HART & WHETSTON. STATE 8270.

FOR SALE—BELOW MARKET, COR. 16TH and Canal-sts., 50x125 ft.; dk. on high Lines; paved st. Also 97,000 ft. at 54th-av. at 18th. Rand. 1828.

FACTORY SITE.

60x126 ft., Fulton-st., bet. Oakley and Marshfield-sts. 4 yrs. old. Tribune.

FOR SALE—1 STY. BLDG., 26,000 SQ. FT. part sawtooth; com. flr., big plant; good location South; price $50,000.
CHANDLER & MONTAGUE. Randolph 1828.

FOR SALE—OR LEASE, 120,000 SQ. FT. OF ground, suitable for coal or material yard or industrial site, with sty. bldgs. Penn. track at grade. Rand. 2311.

FOR SALE—NEW 1 STORY BR. FACTORY, 50x200, on Chicago and Clybourn-avs., $17,500. Small cash paymt., bal. like rent. Will build to suit. Barry & Doyle, Sta. 2905.

FOR SALE—OR LEASE—AT BARGAIN, FAC. tory bldg., 18,000 sq. ft., engine and boiler on side track, in Chicago district. Address Sec. 1332 S. Michigan-av.

OUT OF TOWN FACTORIES.

Wonderful values; all sizes, types. FANTUS SERVICE, 1332 S. Oakley. Canal 2900.

FOR SALE—BARGAIN; 3 STORY BRICK mfg. bldg. with 2 story bldg. in rear; 8,300 sq. ft.; basement; lot 50x125; 3 miles from loop; $20,000; terms. Address K B 217. Tribune.

FOR SALE—NEAR LOOP, MODERN 1 STY. bldg., 75x110; dr. at wagon level; big. pit. Truss roof, skylight. Low price.
HART & WHETSTON. STATE 8270.

FOR SALE—NEW 2 STY. BLDG., 120X148. Belt switch and yard; light 4 sides; bargain.
HART & WHETSTON. STATE 8270.

FOR SALE—16-24 N. ADA-ST., LAND 100X180; 3 wide alleys; small bldg.; would improve on attractive terms. Rand. 2311.

FOR SALE—STORAGE BLDG., 33,000 FT., 5 car Belt switch; car floor level; daylight. WM. KAPLAN, 36 S. State-st. Cent. 4459.

FOR SALE—FOUNDRY TYPE BLDG., 12,000 sq. ft.; crane; Belt yard and R. R. spur. J. HARRINGTON & CO., Exc. Agt. Rand. 2311.

FOR SALE—MODERN CORNER; ONE STY. bldg.; approx. 20,000 sq. ft. Ground for expansion. Belt switch. Bargain. Rand. 2311.

FOR SALE—40 ACRES VAC. CALUMET; industrial district; river and railroad; very cheap. Rand. 2311.

FOR SALE—25 FEET ON WALTON-ST. near Dearborn-av., will build to suit and lease if desired. N. F. Bishop, 74 W. Washington.

FOR SALE—OR RENT—MFG. AND SWITCH track property S. S.; can sell yours. McCormick-l. and GOODRICH BROS., Plaza 1300.

FOR SALE — OR RENT—DOUBLE STORE, flat, garage, suitable for light manufacturing. 4057 W. Harrison. Nevada 8095.

FOR SALE — NORTHERN INDIANA CITY will deed site and finance factory bldg. for responsible mfr. Address K J 509. Tribune.

FOR SALE—NEW MODERN DAYLIGHT factory, 19,000 sq. ft.; must be sold; reasterms. L. N. Duerlin & Co., Franklin 4860.

FOR SALE—MANUFACTURING PROPERTY, 100x125, Keeler nr. Belmont; reasonable. Address S F 398. Tribune.

FOR SALE — FACTORY SITES ON RAILroad switch. Terms to close account.
CALLISTUS S. ENNIS & CO. 35 E. Wacker.

FOR SALE—BARGAIN, 75 FT. CORNER mile from loop; only $200 per foot.
E. N. DUERLIN & CO. Franklin 4860.

FOR SALE—2 STORY MILL BLDG., 13,000 sq. ft., 50c; also 8 in. unlimited ft. id.; 3 yrs. old; must sell. Rand. 9010.

FOR SALE—5,000 SQ. FT. BRK. MFG. BLDG $6,000; close in. Dearborn 0233.

REAL ESTATE—OAK PK., AUSTIN.

FOR SALE—MOD. 6 R. BRK. BUNG. OAK nr. car. Key. 1 mi. from Austin loop. Le Moyne Pkwy. $11,000; $1,500 cs. Col.8898

FOR SALE—REAL 3 APT.; ALSO 6 APT. room bungalow. Both for sale; or for information. Austin 5696 or Village 8971.

FOR SALE—BY OWNER: 6 R. STUCCO RES. gun pch and slope pch; heated; lear. city; must sell at once. Euclid 3534.

FOR SALE—2 FLAT, $14,000; MODERN; 3 and 3 rms.; hot water heat; good trans. 1719 N. Austin-blvd.

FOR SALE—$1,000 CASH, $75 MO. 6 R. res. nr. new. gar. 2 blks. 4.; cut to $9,850. 914 Gunderson. Euclid 3093. Aus. 6311.

FOR SALE—5 RM. OCT. FRT. BRICK BUNG. Hot w. ht. Nr. North-av. A real bargain. $9,500. Cash. $2,000. Austin 6791.

FOR SALE—MOD. 2 FLAT BRICK, 1251 N. Lockwood-av. Inspect today and make offer. A genuine bargain for some one.

FOR SALE—2 FLAT BRK. N. AUSTIN, 5-5 rs.; 2 h. w. plants; encl. pchs.; car gar. No dealers; $18,500; cash $5,000. Mans.8732.

FOR SALE—SAM'S BOXTER, NORTH-AV. near Oak Pk.-av. $12,000. Merriman 9973.

FOR SALE—6 RM. BR. BUNG. H. W. HT., lge. rms. Pr. $12,500. 5424 Van Buren.

FOR SALE—MODERN BRICK 2 FLAT, 5-7 rms.; 2 car gar.; all tile kitchen and bath; h. w. heat; nat. fireplace, steel construct.; birch throughout; pressed brick 4 sides. 1641 W. 100th-pl.

FOR SALE—6 RM. NEW BRICK BUNGAlow; oct. arch front; hot water heat; modern plumbing; range, refrigerator; street improvements paid; 107th station; Rock Island suburban; $10,500; easy terms. Call Beverly 0891.

FOR SALE—1734 W. 105TH-ST. 8 RM. type, lge. living rm. with fireplace; recep. rm. 2 bedrms. and bath 1st floor, 3 bedrms. and bath 2nd; gar.; R. I. sub. Big value; low price, easy terms. Owner.

FOR SALE—10416 S. OAKLEY-AV., BEAU. new English pressed brk. residence, tile roof, vapor ht.; lot 50x125, might take bungalow in trade. Open Sunday p. m. Phone Englewood 0894, or Stewart 4123.

FOR SALE—IDEAL ENG. COL. RES.; 6 RM. h. w. ht.; tile baths; bit.-in cases; glazed slop pch.; 2 car gar.; wood. lot; trans.; stores. 1711 Beverly Glen-pkwy. (99th-pl.) Beverly 4981.

Best Buy in Beverly Hills.

6 rms., brkfst. nook, tile bath, kitch., elec. dishwasher, refr., tile roof, lot 37½x150. $14,500, cash $2,500. 10524 Wood. Bev 8023.

FOR SALE—TO ONE WHO CAN USE A practical home with 6 rooms of good size, set amidst large oaks and surrounded with shrubs and flowers. $50. WELL. 11844 S. Western-av. Beverly 8531.

FOR SALE—6 RM. BRICK RESIDENCE, COPper gutters, exacting living rm., tile bath, ext. lav., h. w. ht., elec. refrig., canvased walls; 2 car gar., side drive. 10536 Leavitt. Phone Beverly 2600.

EDWARDS' FINE HOMES.

Individual, beautiful; a home for every purse; 9850 Hoyne, 9820 Hamilton, 10033 Irving, E. H. Edwards, ph. Keystone 9134.

FOR SALE—$12,000 BUYS BEVERLY home, wooded lot, 40x200, 8 rms., h. w. ht., lge. pch.; garage; ex. loc.; conv. stn. and trans. Phone Owner, Beverly 2427.

FOR SALE—6 RM. HOUSE ON CHOICE Ridge cor. lot, 50x168, 11 beauti. trees, opp. park, nr. sch., R. I. sub. Eng. fin. and firepl. $20,000; terms. Beverly 1444.

FOR SALE—40 AND 60 FT. LOTS, 100TH and Oakley and 100th and Irving, $78 per foot and 110 for home or 2 apts. Phone Beverly 7076.

FOR SALE—ON RIDGE, 6 RM. BRK. RESIdence; gas ht.; 2 car gar.; lot 53x180; Grastex walls; sl. pch.; $15,500; sm. down paymt. Bev. 0405. 2311 W. 107th-pl.

Illness Causes Sacrifice.

New 6 (or 7) rm. brk., tile bath, mod. 9926 Seeley. $21,000. Appoint. Bev. 3230.

FOR SALE—SUBSTANTIAL 8 RM. STUCCO res., 50x140; trees, 2 car gar.; nr. schs., churches, and trans.; must be sold. MAX WELZ, 11844 S. Western-av. Beverly 8531.

THROOP-ST. N. OF 94TH, 100 FT., $75. May-st. south of 106th, 50 ft. $27
Green-st., near 106th, 100 ft. $30
Owner, Vincennes 8060.

FOR SALE—RESIDENTIAL LOT IN BEVerly Hills, 83x125 ft., S. W. cor. 105th and Irving; des. location. Ph. Hyde Pk. 4950.

FOR SALE—ATTR. BRK. BUNG., STRICTLY mod. lge. lt. rms. Owner must sell. Surf. Rock, lit. 1510 W. 107th. Bev. 9894.

FOR SALE—1729 W. 106TH-ST. NEW 9 RM. bung.; h. w. ht.; mtg. $8,500. 5 yrs. $2,000 cash. Owner, Yards 0807.

FOR SALE—DUTCH COL. RES.; BEST LOC. in Beverly Hills; 6 rm. sl. pch.; $8,000 needed. Call owner, Beverly 2402.

FOR SALE — BEAUT. BEVERLY HILLS home; 8 rms.; dble. gar. Beverly 1158.

FOR SALE—N. W. COR. 99TH AT ROBEY. 40x125, at $125 ft. Stewart 8058.

REAL ESTATE—SUBURBAN—SOUTH.

Beverly Hills.

XXXX

Due to decease of owner, as attorney for estate, I am able to offer a genuine opportunity to acquire a fine home very much below actual present cash value, with exceptional terms. This property is located on a 75 foot frontage at 9136 Longwood-dr., Beverly Hills, Ill., sets on hill with excellent outlook; spacious lawn; block and a half from Rock Island road. House was built in 1922 by deceased, who was a building contractor, and cost him $22,400.00, which represents, materials purchased wholesale. He paid $7,500.00 for the lot. Total cost $29,900.00. Present value, $35,500.00. Will sell to reliable party for $26,000.00 on the following terms: $5,500 cash, and payments of $100 per month and interest on a six year mortgage. Property is clear of encumbrance. Following is description: Pressed brick; having living room, library, dining room; two sun porches, two bedrooms and one bath on the first floor; only one large fine room without bath on the second floor; two car garage; beautiful trees and shrubbery lining whole front and sides; thirty foot entrance lined with rose bushes; perfect condition. For particulars see

HENRY L. BALABAN,
167 N. State-st. State 6561.
Superior 4200.

XXXX

C. A. WILSON REALTY CO.

"Personal Service."
2337 W. 111TH-ST.
[Just east of Western-av.]
BEVERLY 7900.

EXCELLENT VALUE in 7 rm. res. on 84 ft. LANDSCPD. lot; screened front porch; $10,300; terms subj. to negot.

In CHARMING location among oak trees on 92½ ft. lot on RIDGE; 8 rm. brk. res.; large liv. rm. with NAT. firepl.; sun. rm.; 3 chambers; h. w. ht.; OIL BURNER. Well financed; priced low at $16,500.

PICTURESQUE col. in North Beverly; 6 rms. and sun. rm.; sand finished walls; h. w. ht.; garage; 90 ft. lot; $18,500.

ON TERMS YOU CAN WELL AFFORD TO PAY: $1,800 cash, bal. ONLY $60 mo. incl. ALL int.; 5 rm. BRK. bung. on 45 ft. SHRUBBED lot; garage; $11,000.

A GOOD INVESTMENT; 6 APT. BRK. BLDG. now being completed; 3-5 rs.; 3-5 rs.; colored tile baths; elect. refrig.; incinerators, etc. 9907 Charles-st.

VACANT.
64 ft. lot on imp. st. on Ridge; $3,250; 76 ft. Ridge cor.; imp. pd. $10,000; 50x200 ft.; improv. pd. $6,000.

C. A WILSON REALTY CO.

BEVERLY HILLS.

A DE LUXE ENGLISH TYPE HOME.
A BEAUTIFUL 8RS. LARGE AND LIGHT.
EVERY MODERN APPOINTMENT.
AN OPPORTUNITY TO PURCHASE THE "BEST" HOME THERE BY SPECIAL PRICE FOR QUICK SALE, SHOWN BY APPOINTMENT ONLY.

HEFTER & BEATTY, INC.,
2327 E. 71st-st. Dorchester 8706.

STOP, LOOK, LISTEN.

Drop everything you are doing today and see this. A 26x59 foot full octagon, massive sun porch, 12 inch walls, new brick bungalow with every modern equipment, large bedrooms, street paved and paid, set amidst large trees, cash value, $15,500. Price, $14,500. Terms, $4,500 cash, balance $60 per month and interest. Shown by appointment only.

10533 S. HOYNE. 8 rm resid.; A-1 cond.; 4 chambers; slpg. pch.; h. w. ht.; oil burner; lot 50x150; gar.; price $14,500; $1,500 cash.

10630 WALDEN-PKWY. Kellastone over tile bung.; very attrac.; 3 sernd. and glad. pches.; fine lot and gar.; price $10,000.

10725 S. DREW. 6 rm. brk. Calif. type bung.; very attrac.; all conv.; attached gar.; beaut. landscaped.

11156 W. 107TH-ST. 6 rm. brk.; 1½ story; cor. lot; h. w. ht.; A-1 cond.; gar; price $14,500.

100x245; Longwood-dr.; E. F. ..... $60 ft.
50x148; 101st-pl., just w. of Longwood.
75x180; Robey-st., 92d and 93d.

A. WESLEY BROWN & CO.,

1829 W. 103d-st. Beverly 7620.
EXCLUSIVE AGENTS.

BEVERLY HOME BARGAINS.

New 6 rm. brk. bung., steam ht. $10,500

7 rm. res., slate roof; h. w. ht., lot 50x150. Imps. pd. Snap $10,000

10220 S. Hoyne-av. Wooded lot 7 rm. res., h. w. ht., oil burner. Only $10,500

10427 S. Leavitt-st. 6 rms. and sun rm. Tile bath; canvas walls; garage $23,000

Wooded lot, 75x125. Calif. type res., 5 lge. rms. [room for 2 upstairs], garage. $12,500

7 rm. brk. res., 4 bedrms.; 2 baths; sun rm.; wooded lot; only $21,000. Will consider 2 flat. 6-6-6, nr. L. C.

9846 S. Hoyne-av., new 7 rms., 2 tile baths; tile kit., elect. refrig.; priced right.

KEYS AT OUR OFFICE.
OPEN SUNDAY.

Ellinwood Realty Co.

1821 W. 103D-ST. BEV. 7440.

FOR SALE—BEVERLY HILLS.
2922 LONGWOOD-DR. 10 rm. mod. house. 4 baths; new h. w. ht.; fine gard. $20,000
10300 SEELEY-AV. 9 rm. mod. house; h. w. ht.; tile baths; 3 car gar. $20,000
9308 ROBEY. 8 room mod. house; lot 58x179 ft.; gar.; $16,000.
9910 LONGWOOD-DR., 8 room stucco and frame ouse, oil heat, garage; $15,500.
9059 ROBEY-ST. 7 rm. mod. brk. house, sun. sp. pch., oil ht.; 2 car gar.; $21,000. VACANT.
LEAVITT, N. E. Cor. 91st-st. ..... $85 Ft.
IRVING PK. BLVD. Cor. 93d. ..... $100 Ft.
HAMILTON, S. W. Cor. 91st. ..... $100 Ft.
WINCHESTER, S. W. Cor. 94th ..... $135 Ft.
VINCENNES-AV. Cor. 93d. ..... $125 Ft.
WESTERN, 100 ft. So. 119th. ..... $220 Ft.
LONGWOOD, N. E. Cor. 91st. $80x140.

J. WM. HOWARD & SON,
10 S. La Salle. 1767 W. 95th-st.

A SPECIAL VALUE.

7 rm. res., 10615 S. Hoyne-av. Ideal loc.; every mod. conveniences; grounds 100x150 [will sell separately]; reas. price and terms. Set us for appt. Owner in and vacant.

KISKADDON REALTY CO.,
Grp. 111th-st. R. I. Sta. Beverly 7646.

Blue Island.

FOR SALE—WELL LOCATED PROPERTY in Blue Island, 101-103 Western-av.; between Broadway and Gaskill-sts.; 35x84 ft. two-story frame building. Property 35x833½ feet deep.

Flossmoor.

FOR SALE—50 FT. LOTS IN FLOSSMOOR Part Cash, Part Easy terms. Price includes complete improvements.
SOUTH SHORE INVESTMENT CO.
Flossmoor Office, E. Frank Mann, Mgr.
Western-av. and Illinois-rd.
Tel. Flossmoor 4.

Hazel Crest.

FOR SALE—4 R. FRAME BUNG., 1 CAR gar., lot 37½x125; pr. $4,500; $750 cash.
COWING BROS., Hazel Crest, Ill.
E. CORY, MGR. PHONE 808.

Homewood.

FOR SALE—BEAU. BR. HOME, LG. RMS. slp. por.; steel construc.; tile bath; lg. lot. Price $15,000. Will accept good terms. Part cash, balance easy.
LEONARD FICKLEN & CO.,
1760 W. 95th-st., or 111 W. Washington-st.

TOWNSON & MITCHELL.

Winchester and 96th, 50x180.
Robey, corner 97th, 40x180.
Robey and 99th, 50x132.
Seeley and 100th, 50x132, or 75x132.
Hoyne and 94th, 50x180.
Hamilton and 94th, 50x180.
Wood and Winchester, Beverly 2461, 6175.

FOR SALE—HOME BARGAINS.
5 rm. frame, fur. ht., 50x125 ..... $ 6,500
Frame bargain on Ridge, 50x189 ..... $12,500
9837 Longwood-dr., 7 rm. res., 2 tile baths, h. w. ht. 50x135; terms.. $18,500
9047 Longwood-dr., 7 rm. col. br., h. w. ht., 2 car gar.; lot 50x180 ..... $21,000
LEONARD FICKLEN & CO.,
1760 W. 95th-st., or 111 W. Washington-st.

FOR SALE—BARGAINS.

N. E. cor. 102d and West, 100x125, 4 flats. 12th and Oakley, 60x194; $85 ft.
N. E. cor. 117th and Irving, 135x301; $60 ft.
116th and Oakley, 50x200; $47.50 ft.
119th and Oakley, 132x299; $50 ft.
Normal 6959 or Stewart 5089.

6 ROOM ENGLISH HOME.

Attractive design; rough plastered interior; unique firepl.; breakfast pch.; elect. refr.; h. w. ht.; tile bath; slate roof; lg. frt. pch.; beaut. landscaped lot. 55x180; 2 car garage. Owment dr.; price for quick sale, $20,000, terms. 10 Oakley-av. Beverly 2427.

NEW HOMES BELOW COST.

10211 Irving-av., 6 room bungalow, $16,000; only $2,500 down.
10528 Irving-av., 7 room home, $15,000 Hamilton-av., 6 room bung., 50 ft., $100.
CALL STEWART 4066.

REAL BUYS.

9057 S. Paulina, 5 rm. brk., cor., $9,250.
9015 S. Marshfield, 6 rm. brick, $11,250.
9432 S. Paulina, 6 rm. brk., $9,250.
100 ft. Hamilton nr. 95th, $100 ft.
AIKEN REALTY, Ph. Beverly 9700-3802.

BE AN OWNER—SEE

1727 Bev. Glen, 6 r. br. bnglo., in the woods, 9 blks. best trans., near stores and churches, $11,500. Also 6 rm. brk. bung., 2 lots, 64 at fair prices. BROWN & SONS, Opposite 103d-st. Beverly Hills.

BEVERLY HILLS.

For Sale—On Ridge, 2 apts. in 55 ft. cor., teres, 101st and Oakley and 111th and Irving; modern and complete in every detail; 1 block from school. Owner on premises. Phone Beverly 3282 or 10300.

New 7 Rm. Brick Residence.

10363 Longwood-dr. Just completed; all latest improvements. Mod. in every detail; beaut. loc.; 2 car gar. See it today. Owner will sac. to best offer. Agent on premises.

FOR SALE—SPECIAL BARG. FOR QUICK sale; beaut. 6 rm. colonial on wooded lot, 50x125; 2 car gar.; all tile kitchen and bath; h. w. heat; nat. fireplace, steel construct.; birch throughout; pressed brick 4 sides. 1641 W. 100th-pl.

FOR SALE—6 RM. NEW BRICK BUNGAlow; octagon front; hot water heat; modern plumbing; range, refrigerator; street improvements paid; 107th station; Rock Island suburban; $10,500; easy terms. Call Beverly 0891.

FOR SALE—1734 W. 105TH-ST. 8 RM. type, lge. living rm. with fireplace; recep. rm. 2 bedrms. and bath 1st floor, 3 bedrms. and bath 2nd; gar.; R. I. sub. Big value; low price, easy terms. Owner.

FOR SALE—10416 S. OAKLEY-AV., BEAU. new English pressed brk. residence, tile roof, vapor ht.; lot 50x125, might take bungalow in trade. Open Sunday p. m. Phone Englewood 0894, or Stewart 4123.

FOR SALE—IDEAL ENG. COL. RES.; 6 RM. h. w. ht.; tile baths; bit.-in cases; glazed slop pch.; 2 car gar.; wood. lot; trans.; stores. 1711 Beverly Glen-pkwy. (99th-pl.) Beverly 4981.

Best Buy in Beverly Hills.

6 rms., brkfst. nook, tile bath, kitch., elec. dishwasher, refr., tile roof, lot 37½x150. $14,500, cash $2,500. 10524 Wood. Bev 8023.

FOR SALE—TO ONE WHO CAN USE A practical home with 6 rooms of good size, set amidst large oaks and surrounded with shrubs and flowers. $50. WELL. 11844 S. Western-av. Beverly 8531.

FOR SALE—6 RM. BRK. RESIDENCE, COPper gutters, exacting living rm., tile bath, ext. lav., h. w. ht., elec. refrig., canvased walls; 2 car gar., side drive. 10536 Leavitt. Phone Beverly 2600.

EDWARDS' FINE HOMES.

Individual, beautiful; a home for every purse; 9850 Hoyne, 9820 Hamilton, 10033 Irving, E. H. Edwards, ph. Keystone 9134.

FOR SALE—$12,000 BUYS BEVERLY home, wooded lot, 40x200, 8 rms., h. w. ht., lge. pch.; garage; ex. loc.; conv. stn. and trans. Phone Owner, Beverly 2427.

FOR SALE—6 RM. HOUSE ON CHOICE Ridge cor. lot, 50x168, 11 beauti. trees, opp. park, nr. sch., R. I. sub. Eng. fin. and firepl. $20,000; terms. Beverly 1444.

FOR SALE—40 AND 60 FT. LOTS, 100TH and Oakley and 100th and Irving, $78 per foot and 110 for home or 2 apts. Phone Beverly 7076.

FOR SALE—ON RIDGE, 6 RM. BRK. RESIdence; gas ht.; 2 car gar.; lot 53x180; Grastex walls; sl. pch.; $15,500; sm. down paymt. Bev. 0405. 2311 W. 107th-pl.

Illness Causes Sacrifice.

New 6 (or 7) rm. brk., tile bath, mod. 9926 Seeley. $21,000. Appoint. Bev. 3230.

FOR SALE—SUBSTANTIAL 8 RM. STUCCO res., 50x140; trees, 2 car gar.; nr. schs., churches, and trans.; must be sold. MAX WELZ, 11844 S. Western-av. Beverly 8531.

THROOP-ST. N. OF 94TH, 100 FT., $75. May-st. south of 106th, 50 ft. $27
Green-st., near 106th, 100 ft. $30
Owner, Vincennes 8060.

FOR SALE—RESIDENTIAL LOT IN BEVerly Hills, 83x125 ft., S. W. cor. 105th and Irving; des. location. Ph. Hyde Pk. 4950.

FOR SALE—ATTR. BRK. BUNG., STRICTLY mod. lge. lt. rms. Owner must sell. Surf. Rock, lit. 1510 W. 107th. Bev. 9894.

FOR SALE—1729 W. 106TH-ST. NEW 9 RM. bung.; h. w. ht.; mtg. $8,500. 5 yrs. $2,000 cash. Owner, Yards 0807.

FOR SALE—DUTCH COL. RES.; BEST LOC. in Beverly Hills; 6 rm. sl. pch.; $8,000 needed. Call owner, Beverly 2402.

FOR SALE — BEAUT. BEVERLY HILLS home; 8 rms.; dble. gar. Beverly 1158.

FOR SALE—N. W. COR. 99TH AT ROBEY. 40x125, at $125 ft. Stewart 8058.

REAL ESTATE—SUBURBAN—SOUTH.

Beverly Hills.

EXCEPTIONAL HOME.

Spanish architecture, stucco on load bearing hollow tile, mission tile roof, copper screens, gutters and flashings; 9 rms.; attrac. living rm.; lrg. dining rm.; sun par.; faience tile floor; brkfst. rm.; lav. 1st flr.; 4 chambers; 2 tile baths; elec. refrig.; gas ht.; 2 car attached gar.; home of super attractive features; included are all curtains, drapes, special fixtures, gas range, inlaid linoleum, etc.; this home located on Longwood-dr.; large frontage; 35 forest trees; many wild cherry and crabapple; lot fully landscaped; 1 blk. from R. I. Sta.; owner leaving city; price reas.; by appointment.

RIDGE HOME.

of merit and extreme comfort on beaut. landscaped lot, 100x150, brick and stucco; A-1 condition; spacious rms. throuout; canvassed walls; 2 sun pars.; lav. 1st flr.; 4 chambers; tile bath; elec. refrig., gas ht.; a home to see and be satisfied. 2051 W. 110th-pl.; by appointment only.

10533 S. HOYNE. 8 rm resid.; A-1 cond.; 4 chambers; slpg. pch.; h. w. ht.; oil burner; lot 50x150; gar.; price $14,500; $1,500 cash.

10630 WALDEN-PKWY. Kellastone over tile bung.; very attrac.; 3 sernd. and glad. pches.; fine lot and gar.; price $10,000.

10725 S. DREW. 6 rm. brk. Calif. type bung.; very attrac.; all conv.; attached gar.; beaut. landscaped.

11156 W. 107TH-ST. 6 rm. brk.; 1½ story; cor. lot; h. w. ht.; A-1 cond.; gar; price $14,500.

100x245; Longwood-dr.; E. F. ..... $60 ft.
50x148; 101st-pl., just w. of Longwood.
75x180; Robey-st., 92d and 93d.

A. WESLEY BROWN & CO.,

1829 W. 103d-st. Beverly 7620.
EXCLUSIVE AGENTS.

BEVERLY HOME BARGAINS.

New 6 rm. brk. bung., steam ht. $10,500

7 rm. res., slate roof; h. w. ht., lot 50x150. Imps. pd. Snap $10,000

10220 S. Hoyne-av. Wooded lot 7 rm. res., h. w. ht., oil burner. Only $10,500

10427 S. Leavitt-st. 6 rms. and sun rm. Tile bath; canvas walls; garage $23,000

Wooded lot, 75x125. Calif. type res., 5 lge. rms. [room for 2 upstairs], garage. $12,500

7 rm. brk. res., 4 bedrms.; 2 baths; sun rm.; wooded lot; only $21,000. Will consider 2 flat. 6-6-6, nr. L. C.

9846 S. Hoyne-av., new 7 rms., 2 tile baths; tile kit., elect. refrig.; priced right.

KEYS AT OUR OFFICE.
OPEN SUNDAY.

Ellinwood Realty Co.

1821 W. 103D-ST. BEV. 7440.

FOR SALE—BEVERLY HILLS.
2922 LONGWOOD-DR. 10 rm. mod. house. 4 baths; new h. w. ht.; fine gard. $20,000
10300 SEELEY-AV. 9 rm. mod. house; h. w. ht.; tile baths; 3 car gar. $20,000
9308 ROBEY. 8 room mod. house; lot 58x179 ft.; gar.; $16,000.
9910 LONGWOOD-DR., 8 room stucco and frame ouse, oil heat, garage; $15,500.
9059 ROBEY-ST. 7 rm. mod. brk. house, sun. sp. pch., oil ht.; 2 car gar.; $21,000. VACANT.
LEAVITT, N. E. Cor. 91st-st. ..... $85 Ft.
IRVING PK. BLVD. Cor. 93d. ..... $100 Ft.
HAMILTON, S. W. Cor. 91st. ..... $100 Ft.
WINCHESTER, S. W. Cor. 94th ..... $135 Ft.
VINCENNES-AV. Cor. 93d. ..... $125 Ft.
WESTERN, 100 ft. So. 119th. ..... $220 Ft.
LONGWOOD, N. E. Cor. 91st. $80x140.

J. WM. HOWARD & SON,
10 S. La Salle. 1767 W. 95th-st.

A SPECIAL VALUE.

7 rm. res., 10615 S. Hoyne-av. Ideal loc.; every mod. conveniences; grounds 100x150 [will sell separately]; reas. price and terms. Set us for appt. Owner in and vacant.

KISKADDON REALTY CO.,
Grp. 111th-st. R. I. Sta. Beverly 7646.

Blue Island.

FOR SALE—WELL LOCATED PROPERTY in Blue Island, 101-103 Western-av.; between Broadway and Gaskill-sts.; 35x84 ft. two-story frame building. Property 35x833½ feet deep.

Flossmoor.

FOR SALE—50 FT. LOTS IN FLOSSMOOR Part Cash, Part Easy terms. Price includes complete improvements.
SOUTH SHORE INVESTMENT CO.
Flossmoor Office, E. Frank Mann, Mgr.
Western-av. and Illinois-rd.
Tel. Flossmoor 4.

Hazel Crest.

FOR SALE—4 R. FRAME BUNG., 1 CAR gar., lot 37½x125; pr. $4,500; $750 cash.
COWING BROS., Hazel Crest, Ill.
E. CORY, MGR. PHONE 808.

Homewood.

FOR SALE—BEAU. BR. HOME, LG. RMS. slp. por.; steel construc.; tile bath; lg. lot. Price $15,000. Will accept good terms. Part cash, balance easy.
LEONARD FICKLEN & CO.,
1760 W. 95th-st., or 111 W. Washington-st.

TOWNSON & MITCHELL.

Winchester and 96th, 50x180.
Robey, corner 97th, 40x180.
Robey and 99th, 50x132.
Seeley and 100th, 50x132, or 75x132.
Hoyne and 94th, 50x180.
Hamilton and 94th, 50x180.
Wood and Winchester, Beverly 2461, 6175.

FOR SALE—HOME BARGAINS.
5 rm. frame, fur. ht., 50x125 ..... $ 6,500
Frame bargain on Ridge, 50x189 ..... $12,500
9837 Longwood-dr., 7 rm. res., 2 tile baths, h. w. ht. 50x135; terms.. $18,500
9047 Long

REAL ESTATE—SUBURBAN—N. W.

Park Ridge

HOMES

SOUNDLY BUILT.

It will only take a few moments of inspection to convince yourself on that point. These

"Stoltzner Built."

Modern homes have been carefully constructed.

N. W. BEAUTIFUL BERRY-PKWY.

Double drive streets, paved: $2,500 cash, bal. $50 per mo. and int. Three blocks from N. W. station; 28 minutes to loop.

Spanish and English

Pressed brick homes.

Electric Refrigerator.

Tile roof; tile wall in kitchen and bathroom; shower bath; automatic hot water heat; beautiful interior decorations.

OPEN FOR INSPECTION.

Stoltzner Construction Co.,

455 South Park-av. P. R. 72.

PARK RIDGE

Attractive New Brick Home.

Delicious living rm. with 3 exposures; dining rm.; kitchen; pantry; 2 bedrooms; tile bath; 2 lavatories for rms. on 2d floor; hot heat; natural fireplace; breakfast set; construction; nicely decorated; lot 50x175 ft. $12,000. Terms.

6 ROOM BRICK COLONIAL.

Large living and sun parlor; dining rm.; kitchen and breakfast nook; 3 spacious bedrooms each with 2 exposures; bath; ample linen closets; natural fireplace; hot water steel construction; lot 50x125. $13,500. $2,500 cash.

Three lot in built up neighborhood with all improvements in. 50x125. A real buy at $1,850.

Open Sundays.

27 minutes C. & N. W. R. R.

54 trains daily.

FRED I. GILLICK.

Phone Park Ridge 777.

Own a Home in Park Ridge.

Only 5 rm. bung., lge. attic, nat. firepl., nice lot 50x177. Reduced to $10,000; terms.

We will furnish the lot with all assmts. if in full and build the home you want. $2,000 needed.

Residence lot 50x135, on Merrill-av., near Ozon. $2,000.

Bolten-McKee Realty Co.,

1 South Park-av. Phone P. R. 560.

FOR SALE—NEW 6 RM. FRAME HSE., NR. Park; all improvements paid for; $24,500, or will rent 3 yrs. at $125 per mo. Owner, 528 Elder Lane, Winnetka.

Good 2 family home, 10 rms., 2 baths, h. w. ht.; near depot; bargain, terms.

Lge. bung., strictly new, gar., lg. lot, nr. $8,500. WILLIAM D. NOBLE & CO., 1 Park-av., Park Ridge. Phone P. R. 734W.

9 UNUSUAL BUNGALOWS.

Nr. Arthur-Albion on Cleveland; new 5, 6 and 7 rm. bungs.; $500 to $1,000 cash; location like roots; real fireplace; 3 bliks. depot; open for inspection; price $6,000 to $8,000. Also 5 room Dutch colonial on large corner lot.

MILLS & MAHER.

Owner and builder on premises or at 333 N. W. Hyway, Phone Newcastle 2518.

MUST BE SOLD IMMEDIATELY.

Fully improved lot; beautiful surroundings; one of the finest locations in Park Ridge; price $1,750; will give terms to responsible party; no brokers. Address H K 59, Tribune.

You Can't Afford to Rent!

when you can buy new, modern 5 rm. bung., in immac. cond. for $50 per month; $500 cash, on our E Z Own Your Own Home Plan. We design, build, finance on E Z terms.

MYERS & BERTRAM,

Lake-st. and Melrose-av. Elmhurst 2025.

ELMHURST HOUSE BARGAIN.

7 rm. house, close to C. & N. W. sta.; good loc. in desirable neighborhood; price $9,500; cash arranged, terms.

GRAUE, 117 N. York-st., Elmhurst, Ill.

MODERN HOMES.

Of various types; prices from $7,850 to $14,000; reasonable amount down, balance terms, or I will build to suit; buy home builder. E. J. ROEBER, 125 E. Fremont-st., Phone Elmhurst 1060.

FOR SALE—READY FOR OCCUPANCY. My new 5 rm. brick bungalow on large lot; press brick 4 sides; large living rm.; fireplace; built-in features; terms to responsible people; price $9,500. Address Thorsch and Co., 10 N. Clark-st.

1-3-5 ACRES.

Close to Lake-st.; good, high black soil; bus service to loop; price, $850 per ac.; $150 cash, bal. on suitable terms; choice of 3 lots.

GRAUE, 117 N. York-st., Elmhurst, Ill.

FOR SALE—OWNER SACRIFICE BEAUT. 5 rm. bung., combination gas heat, fireplace, kit. cab; refrig., bsmt., furn.; lot 50x200; sidewk., sewer, water, gas, elec., nr. Elmhurst. $5,250. Owner, 1 block to car, bus; cash; actual and public schools, churches; best location in Morton Grove; C. E. payments. Phone Central 7146 or call at 1915 Ozark-av.

SACRIFICE

12 50 FT. LOTS.

Will sell these 50x132 ft. adjoining lots, or separate, for an average $200 a lot. Terms will sell for $40 down and $2 per mo.; opportunity for some time. Address H 194, Tribune.

UNUSUAL INVESTMENT.

ONLY $60 NEEDED.

Brick store, 57x185; good suburb, N. W.; price $3 per mo. Address P M 181, Tribune.

$40 CASH

and first payment on my lot 40x150 ft. fronting the beautiful Fox River. Bal. $10 per month. Newland, 7939 Drexel-av. Phone Stewart 4004.

FOR SALE—I HAVE 12 HOUSES AND COTTAGES within 1 block of Lake and in view of same. I want to rent all to one party. It will pay to investigate these cottages. Ben Birky Lake Shore-dr. at lake. Phone Lake 9448. Nr. Grace-st.

FOR SALE—1 TO 50 LOTS, ALL IMPROVEMENTS in except paving, 12 mi. from loop on Sheridan-rd. Price $15 ft. if you will build $12,000 home. Address L 68, Tribune.

FOR SALE—100X200 FT. ALL IMPROVEMENTS paid for; 38 min. to loop. Price reasonable for quick sale. Address K L 207, Tribune.

GOOD LOTS

for sale close to transportation; $1,200; terms; no brokers. Address N 222, Tribune.

$3,000 EQUITY IN MODERN SPANISH STYLE BUNGALOW for $1,000 cash, balance $30 per month. Address P J 201 Tribune.

REAL ESTATE—SUBURBAN—S. W.

Arlington Heights.

NEED CASH.

Fine chicken farm at Arlington Heights, 4.97½. Very best soil. Will sell cheap, or trade for income property. Address R O 218, Tribune.

Cash to Close Estate

Lot or part 400x250 ft. Ready for assessments; at 1-3 subdivision; ideal for store or refreshment stand. Address K O 219, Tribune.

BUSINESS FRONTAGE.

Owner will close to new type of factory. Co., Arlington Heights 1-3.

Barrington.

4 ROOM COTTAGE; LARGE lot; 4 blocks from depot in Barrington; $4,000; terms. Address R. F. D. 4, Box 104, Barrington.

LOT OF BUSINESS FRONT on Sheridan-rd. 2 blks. from depot; will sacrifice for $125 cash. A. Brown, 1410 Conway-rd., Glenview. Phone Franklin 1811.

WOODED LOTS

for sale close to transportation; $1,200; terms; no brokers. Address P J 202 Tribune.

$3,000 EQUITY IN MODERN SPANISH STYLE BUNGALOW for $1,000 cash, balance $30 per month. Address P J 201 Tribune.

REAL ESTATE—SUBURBAN—S. W.

Wilmette.

PLEASE EXAMINE 30 HOMES at these. Each near lake and transportation.

8 rm. Col. N. St. Col.-av., 1 block cars, etc.; $17,500.

Col., tile roof, tile baths, oak floors; view of lake; $20,000.

Laurel-av.; 8 rms., 2 baths, extra large; lot 50x224; $25,000.

Park, 7 rm. Col. home, 2 and one tile baths, ext. lav.; $15,000.

SMITH, 419 4th-st. Wilm. 800.

LT BY OWNER.

Modern, 5 yrs. old; side entrance, heated sun parlor, h. w. ht., fireplace, heavy slate roof; 6 rms., 2 baths; 1st. floor; 50x125; limestone basement; 9x16 ft.; limestone floors; dining rm., breakfast nook, tinted kitchen; 5 large bedrms., 2 tile baths on 2d flr.; maid's room and lavatory on 3d flr.; open porch, double garage; artistic stucco walls; one of the finest; rare at $20,000; price $17,500.

AN & TYSON, INC.,

Winnetka 2100.

EXCLUSIVE

N HILL SECTION.

Attractive new English home in wonderful lake. 8 rms., 3 tile baths. Beautifully decorated, with architecture and landscaping of the highest type; oak floors throughout; baths, from bathing beauties to fixtures; hot water heat with thermostat control; from steam and electric plant; 2 car garage; on corner. Sunset-blvd. and Ridge-av. Open Sunday from 2 to 4 p. m. Sunset-blvd. and Ridge-av. Sunday from 2 to 4 p. m. Or call University 0858 or 0859, or see owner, 1 block west. Central 1858.

EN (7) ROOMS,

VO (2) BATHS,

RICE $19,000.

SCH; HOT WATER HEAT; GARAGE; ALL IN EXCELLENT CONDITION.

GUIRE & ORR,

Winnetka. Office open Sun.

7 RM. STUCCO HOUSE, 2 fireplaces, sleeping, liv. porches, maple floors throughout, vapor oil heat; well landscaped; 2 car garage; 1 block to Sheridan-rd. and Edgewood-av.; $24,500, or will rent 3 yrs. at $125 per month. Key next door. 528 Elder Lane, Winnetka.

Good 2 family home, 10 rms., 2 baths, h. w. ht.; near depot; bargain, terms.

Lge. bung., strictly new, gar., lg. lot, nr. $8,500. WILLIAM D. NOBLE & CO., 1 Park-av., Park Ridge. Phone P. R. 734W.

9 UNUSUAL BUNGALOWS.

Nr. Arthur-Albion on Cleveland; new 5, 6 and 7 rm. bungs.; $500 to $1,000 cash; location like roots; real fireplace; 3 bliks. depot; open for inspection; price $6,000 to $8,000. Also 5 room Dutch colonial on large corner lot.

MILLS & MAHER.

Owner and builder on premises or at 333 N. W. Hyway, Phone Newcastle 2518.

MUST BE SOLD IMMEDIATELY.

Fully improved lot; beautiful surroundings; one of the finest locations in Park Ridge; price $1,750; will give terms to responsible party; no brokers. Address H K 59, Tribune.

You Can't Afford to Rent!

when you can buy new, modern 5 rm. bung., in immac. cond. for $50 per month; $500 cash, on our E Z Own Your Own Home Plan. We design, build, finance on E Z terms.

MYERS & BERTRAM,

Lake-st. and Melrose-av. Elmhurst 2025.

ELMHURST HOUSE BARGAIN.

7 rm. house, close to C. & N. W. sta.; good loc. in desirable neighborhood; price $9,500; cash arranged, terms.

GRAUE, 117 N. York-st., Elmhurst, Ill.

MODERN HOMES.

Of various types; prices from $7,850 to $14,000; reasonable amount down, balance terms, or I will build to suit; buy home builder. E. J. ROEBER, 125 E. Fremont-st., Phone Elmhurst 1060.

FOR SALE—READY FOR OCCUPANCY. My new 5 rm. brick bungalow on large lot; press brick 4 sides; large living rm.; fireplace; built-in features; terms to responsible people; price $9,500. Address Thorsch and Co., 10 N. Clark-st.

1-3-5 ACRES.

Close to Lake-st.; good, high black soil; bus service to loop; price, $850 per ac.; $150 cash, bal. on suitable terms; choice of 3 lots.

GRAUE, 117 N. York-st., Elmhurst, Ill.

FOR SALE—OWNER SACRIFICE BEAUT. 5 rm. bung., combination gas heat, fireplace, kit. cab; refrig., bsmt., furn.; lot 50x200; sidewk., sewer, water, gas, elec., nr. Elmhurst. $5,250. Owner, 1 block to car, bus; cash; actual and public schools, churches; best location in Morton Grove; C. E. payments. Phone Central 7146 or call at 1915 Ozark-av.

SACRIFICE

12 50 FT. LOTS.

Will sell these 50x132 ft. adjoining lots, or separate, for an average $200 a lot. Terms will sell for $40 down and $2 per mo.; opportunity for some time. Address H 194, Tribune.

UNUSUAL INVESTMENT.

ONLY $60 NEEDED.

Brick store, 57x185; good suburb, N. W.; price $3 per mo. Address P M 181, Tribune.

$40 CASH

and first payment on my lot 40x150 ft. fronting the beautiful Fox River. Bal $10 per month. Newland, 7939 Drexel-av. Phone Stewart 4004.

FOR SALE—I HAVE 12 HOUSES AND COTTAGES within 1 block of Lake and in view of same. I want to rent all to one party. It will pay to investigate these cottages. Ben Birky Lake Shore-dr. at lake. Phone Lake 9448. Nr. Grace-st.

FOR SALE—1 TO 50 LOTS, ALL IMPROVEMENTS in except paving, 12 mi. from loop on Sheridan-rd. Price $15 ft. if you will build $12,000 home. Address L 68, Tribune.

FOR SALE—100X200 FT. ALL IMPROVEMENTS paid for; 38 min. to loop. Price reasonable for quick sale. Address K L 207, Tribune.

GOOD LOTS

for sale close to transportation; $1,200; terms; no brokers. Address P J 202 Tribune.

$3,000 EQUITY IN MODERN SPANISH STYLE BUNGALOW for $1,000 cash, balance $30 per month. Address P J 201 Tribune.

REAL ESTATE—SUBURBAN—S. W.

Barrington.

ACRE TRACT.

timbered in Barrington Sta. and adjoining. Southern exposure. Ideal for a large number of homes; as investigation will display. Dundee Rd. Edwards, 6807 W. 22d-st. Berwyn 2373.

OWNER WILL SELL

lot 80x125, business lot 25x125, also 5 rm. bung. on choicest part of Barrington. Address R. F. D. 4, Box 104, Barrington, Ill.

5 RM. BRK BUNGALOW; 2 CAR garage, to "L"; $7,500; $1,000 cash; terms. Owner, 5 Sunset-av. Barrington.

BERWYN'S BEST BUY.

6 rm. bath, all oak, hot water ht.; glazed sun porch; $6,500. Tms. Ph. Ber. 1654-R.

STRICTLY MOD. 5 RM. BRICK bungalow; 2 car garage; $8,500. Owner, 3010 S. Berwyn. Ph. Berwyn 2370J.

FOR SALE—RM.; FRAME; 10X24; S. P. Price $375; terms; best loca. Price Owner, 3510 Clinton-av.

5 YEARS; 4X125; MAPLE, NR. 18TH; 2 BLS. zone; Berwyn 1676-M.

FOR SALE—ALL LOTS, EUCLID-AV. 1 lot 50 ft. front, zone, Ber. 1676-M.

FOR SALE—40 FT. NR. 17TH AND EUCLID. South Shore 0837.

Brookfield.

FOR SALE—NEW MODERN 5 RM. BRICK bungalow; N. Vernon-av., and E. Jackson; best loc. in Brookfield. Owner thruout; oak trim; latest improvements; cement basement; dollar; floored attic; enclosed sun room; open to close those bldgs. on; this is a home for spot. BARRY & DOYLE. State 2905.

$0 Cash—$50 Mo., Inc. Int.

5 rm. house, 2 rms. unfinished, 25 ft. lot; $4,500. Owner, 3135 Grand-av. Phone Park 8197. $1,000 cash, lot as part payment. Owner, 4324 Maywood. Maywood 5615.

$500 CASH—$50 MO.—BAL. AS rent. 5 rm. house, furn., lot 50x125; large garage; 2 car; nr. school, trans. MRS. GRAUE, 117 N. York-st., Elmhurst 1915.

FOR SALE—LOT 40X123, ON VERNON-av., Brookfield. Sacrifice. $850 W. 26TH-ST.

REAL ESTATE—SUBURBAN—WEST.

Brookfield.

$500—MAKE $500

FOR YOURSELF.

I will sell my $750 equity in my Brookfield bungalow at 107 Harrison-av. for $250 if taken at once.

MODERN, UP-TO-DATE

30 ft. lot; all improvements in; steam and electric transp. See me Saturday afternoon or Sunday. First deposit secures it. Or phone owner, Austin 1602.

NEW BUNGALOW, $6,450.

6 rooms; 2 unfinished; oak floors; linol. in kitchen; tiled bath; furn. heat; near schools and transp. Only $250 down, bal. easy pays. IMMEDIATE POSSESSION.

HENRY A. MILLER, Realtor,

Br. off. opp. Brookfield depot. Ph. Bkfld. 554.

Cicero.

FOR SALE—CICERO. 5 30 FOOT LOTS ON 55th, betw. 31st and 32d; all improvs. in, st. paved; transp. and schools at hand. Pr. $1,250 each; will take $300 cash on ea. and bal. easy terms. Call ABELMAN, Col. 4420.

FOR SALE—FOUR 30 FT. RES. LOTS, suit. for apts., 2 flats or bungs., $6,000; or $1,500 apiece; street assessment paid. KOTAS BROS., 5805 W. 22d-st. Cicero 2130.

FOR SALE—NEW MODEL BRICK BUNGALOW, 6 large rooms, hot water, big lot; garage; at 1316 South 58th-ct.

FOR SALE—2 LOTS AND 30X125 EA., all impr. in; 55th-ct., nr. 15th-pl. Address M 710, Tribune.

Downers Grove.

SIX ROOM COLONIAL.

Beaut. cor. lot; 4 blks. to main station; 26 ft. liv. rm. and master bedrm.; lav. on 1st flr.; brkf. nook; water softener. Garag.; steel construction; lot 50x125. $13,-500. $2,500 cash.

Bungalow lot in built up neighborhood with all improvements in. 50x125. A real buy at $1,850.

Open Sundays.

27 minutes C. & N. W. R. R.

54 trains daily.

FRED I. GILLICK.

Phone Park Ridge 777.

Own a Home in Park Ridge.

Only 5 rm. bung., lge. attic, nat. firepl., nice lot 50x177. Reduced to $10,000; terms.

We will furnish the lot with all assmts. if in full and build the home you want. $2,000 needed.

Residence lot 50x135, on Merrill-av., near Ozon. $2,000.

Bolten-McKee Realty Co.,

1 South Park-av. Phone P. R. 560.

FOR SALE—NEW 6 RM. FRAME HSE., NR. Park; all improvements paid for; $24,500, or will rent 3 yrs. at $125 per month. Key next door. 528 Elder Lane, Winnetka.

Good 2 family home, 10 rms., 2 baths, h. w. ht.; near depot; bargain, terms.

Lge. bung., strictly new, gar., lg. lot, nr. $8,500. WILLIAM D. NOBLE & CO., 1 Park-av., Park Ridge. Phone P. R. 734W.

9 UNUSUAL BUNGALOWS.

Nr. Arthur-Albion on Cleveland; new 5, 6 and 7 rm. bungs.; $500 to $1,000 cash; location like roots; real fireplace; 3 bliks. depot; open for inspection; price $6,000 to $8,000. Also 5 room Dutch colonial on large corner lot.

MILLS & MAHER.

Owner and builder on premises or at 333 N. W. Hyway, Phone Newcastle 2518.

MUST BE SOLD IMMEDIATELY.

Fully improved lot; beautiful surroundings; one of the finest locations in Park Ridge; price $1,750; will give terms to responsible party; no brokers. Address H K 59, Tribune.

You Can't Afford to Rent!

when you can buy new, modern 5 rm. bung., in immac. cond. for $50 per month; $500 cash, on our E Z Own Your Own Home Plan. We design, build, finance on E Z terms.

MYERS & BERTRAM,

Lake-st. and Melrose-av. Elmhurst 2025.

ELMHURST HOUSE BARGAIN.

7 rm. house, close to C. & N. W. sta.; good loc. in desirable neighborhood; price $9,500; cash arranged, terms.

GRAUE, 117 N. York-st., Elmhurst, Ill.

MODERN HOMES.

Of various types; prices from $7,850 to $14,000; reasonable amount down, balance terms, or I will build to suit; buy home builder. E. J. ROEBER, 125 E. Fremont-st., Phone Elmhurst 1060.

FOR SALE—READY FOR OCCUPANCY. My new 5 rm. brick bungalow on large lot; press brick 4 sides; large living rm.; fireplace; built-in features; terms to responsible people; price $9,500. Address Thorsch and Co., 10 N. Clark-st.

1-3-5 ACRES.

Close to Lake-st.; good, high black soil; bus service to loop; price, $850 per ac.; $150 cash, bal. on suitable terms; choice of 3 lots.

GRAUE, 117 N. York-st., Elmhurst, Ill.

FOR SALE—OWNER SACRIFICE BEAUT. 5 rm. bung., combination gas heat, fireplace, kit. cab; refrig., bsmt., furn.; lot 50x200; sidewk., sewer, water, gas, elec., nr. Elmhurst. $5,250. Owner, 1 block to car, bus; cash; actual and public schools, churches; best location in Morton Grove; C. E. payments. Phone Central 7146 or call at 1915 Ozark-av.

SACRIFICE

12 50 FT. LOTS.

Will sell these 50x132 ft. adjoining lots, or separate, for an average $200 a lot. Terms will sell for $40 down and $2 per mo.; opportunity for some time. Address H 194, Tribune.

UNUSUAL INVESTMENT.

ONLY $60 NEEDED.

Brick store, 57x185; good suburb, N. W.; price $3 per mo. Address P M 181, Tribune.

$40 CASH

and first payment on my lot 40x150 ft. fronting the beautiful Fox River. Bal $10 per month. Newland, 7939 Drexel-av. Phone Stewart 4004.

FOR SALE—I HAVE 12 HOUSES AND COTTAGES within 1 block of Lake and in view of same. I want to rent all to one party. It will pay to investigate these cottages. Ben Birky Lake Shore-dr. at lake. Phone Lake 9448. Nr. Grace-st.

FOR SALE—1 TO 50 LOTS, ALL IMPROVEMENTS in except paving, 12 mi. from loop on Sheridan-rd. Price $15 ft. if you will build $12,000 home. Address L 68, Tribune.

FOR SALE—100X200 FT. ALL IMPROVEMENTS paid for; 38 min. to loop. Price reasonable for quick sale. Address K L 207, Tribune.

GOOD LOTS

for sale close to transportation; $1,200; terms; no brokers. Address P J 202 Tribune.

$3,000 EQUITY IN MODERN SPANISH STYLE BUNGALOW for $1,000 cash, balance $30 per month. Address P J 201 Tribune.

REAL ESTATE—SUBURBAN—WEST.

Berwyn.

FOR SALE—WILL SACR. 2 FLAT, 5-5 LG. rms., breakfast nook, slps. pchs., h. w. ht., built in features; 40 ft. lot; 3 c. gar.; terms; metal weatherstrips throughout; must not be overlooked; good transp. 6638 Oak Park-av. Berwyn 2373R.

FOR SALE—E. FOR HARVEY 162D-CT., 163d-st., 60x125, Harvey-av. paid in 7 installments on 163d-st. paid; suit. bungalow; price $4,300. KOTAS BROS., 5805 W. 22d-st. Cicero 2130.

FOR SALE—A SACRIFICE, ALMOST NEW, 5 rm. bung. and gar.; excellent loc.; $4,500 cash, $45 mo. inc. all int. Owner, Edwards, 6807 W. 22d-st. Berwyn 2373.

OWNER WILL SELL

lot 80x125, business lot 25x125, also 5 rm. bldg. in choicest part of Barrington. Address R. F. D. 4, Box 104, Barrington, Ill.

5 RM. BRK BUNGALOW; 2 CAR garage, to "L"; $7,500; $1,000 cash; terms. Owner, 5 Sunset-av. Barrington.

BERWYN'S BEST BUY.

6 rm. bath, all oak, hot water ht.; glazed sun porch; $6,500. Tms. Ph. Ber. 1654-R.

STRICTLY MOD. 5 RM. BRICK bungalow; 2 car garage; $8,500. Owner, 3010 S. Berwyn. Ph. Berwyn 2370J.

FOR SALE—RM.; FRAME; 10X24; S. P. Price $375; terms; best loca. Price Owner, 3510 Clinton-av.

5 YEARS; 4X125; MAPLE, NR. 18TH; 2 BLS. zone; Berwyn 1676-M.

FOR SALE—ALL LOTS, EUCLID-AV. 1 lot 50 ft. front, zone, Ber. 1676-M.

FOR SALE—40 FT. NR. 17TH AND EUCLID. South Shore 0837.

Brookfield.

FOR SALE—NEW MODERN 5 RM. BRICK bungalow; N. Vernon-av., and E. Jackson; best loc. in Brookfield. Owner thruout; oak trim; latest improvements; cement basement; dollar; floored attic; enclosed sun room; open to close those bldgs. on; this is a home for spot. BARRY & DOYLE. State 2905.

$0 Cash—$50 Mo., Inc. Int.

5 rm. house, 2 rms. unfinished, 25 ft. lot; $4,500. Owner, 3135 Grand-av. Phone Park 8197. $1,000 cash, lot as part payment. Owner, 4324 Maywood. Maywood 5615.

$500 CASH—$50 MO.—BAL. AS rent. 5 rm. house, furn., lot 90x125; large garage; 2 car; nr. school, trans. MRS. GRAUE, 117 N. York-st., Elmhurst 1915.

FOR SALE—LOT 40X123, ON VERNON-av., Brookfield. Sacrifice. $850 W. 26TH-ST.

REAL ESTATE—SUBURBAN—WEST.

Glen Ellyn.

FOR SALE—MUST SELL 2 LARGE GLEN Ellyn city lots or, sta., but sub. Terms. MRS. KING, 2561 Cullom-av., Chicago.

Hinsdale.

5 RM. BUNGALOW, $8,500.

DEEP LOT, S. E. SIDE LOCATION.

Only 4 yrs. old.; h. w. heat; 2 car garage; conv. to schools and depot. Terms.

HENRY A. MILLER, Realtor,

Br. off. no. of Hinsdale depot. Ph. Hins. 56

FOR SALE—BEAUTIFUL NEW ENGLISH village home, brick and stone, unusual architecture, 8 rms., 2 colored tile baths, h. w. ht., just finished; large lot, wonderful location, 2 blocks south of Ogden-av., cor. Adams and Hickory. Owner, ph. Hinsdale 817J.

FOR SALE—BUY DIRECT FROM OWNER, practically new brick 6 room home; unusually homey and attractive. Phone Hinsdale 1173J. 135 Ravine-rd.

FOR SALE—A BARG. COR. LOT, 60X180, nr. station; imprv. in. Triangle 6035.

La Grange.

2 Flat, 5 and 6 Rooms.

Only $9,000; $1,000 down, balance easy payments.

Nearly new 5 rm. bungalow; barg. at $9,000; easy terms.

Building lots, $1,000 and up; small payment down; will take back 2d mtge. and give title.

H. W. ELMORE & CO., La Grange, Opp. Stone-av sta., or end of st. car line. Phone La Grange 1781.

A REAL FAMILY HOME.

Seven room house located in S. W. La Grange on a beautifully landscaped lot with 75 feet frontage. Surroundings are the best on one of our finest avenues. 2 car garage, hot water heat 4 well arranged, light sleeping rooms on second flgor. Screened porch adjoining the dining room and overlooking lawn and flower garden. Complete and modern in every detail. Price $15,500. Terms.

KNIGHT & WILSON,

19 S. Fifth-av. La Grange 414.

SOUTH SIDE BRICK.

OUTSTANDING VALUE—$3,000 CASH BUYS 7 rm. house in perfect condition; only 3 yrs. old; canvased walls; large glazed private porch; 4 fine bedrms.; tiled bath; 3 car garage. Immediate occupancy if desired. Terms arranged like rent. Only $16,000. Office open Sunday.

HENRY A. MILLER, Realtor,

Br. off. opp. Stone-av. depot. Ph. L. G. 2206.

NEW SIX ROOM HOUSE

of unusual construction and design. Ideal floor plan. Good location. 2 car garage. Price $13,500. Liberal terms.

$11,500 buys tile roof five rm. brick bungalow, including kitchen floor, tile bath, natural fireplace, in-a-door bed; $1,000 down; bal. like rent.

WEST END REAL ESTATE,

712 W. Burlington-av. La Grange 426.

AN HONEST OFFER.

$500 down will buy this nearly new 5 room English bungalow; water softener, screens, shades, sash, garage; $6,000 cash; grant home for small family. Will consider part in lot as part payment. Easy monthly payments.

T. H. KRUMWEIDE & CO.,

612 W. Burlington-av. La Grange 730-1.

ENGLISH COTTAGE TYPE.

New 6 room stucco with sunroom, spacious living room; unusual fireplace; quaint dining room; cupbds.; well equipped kitch.; 3 nice bedrms.; Lake wooded lot; 2 car gar. $15,000.

F. D. COSSITT & CO.,

8 N. 5th-av. Ph. La Grange 3580.

WHITE COLONIAL.

6 rm., sun parlor; lot 55x135; 3 blks. furn. to "L"; $7,500; $1,500 cash; terms of mtge. $5,500; liberal reduction if you acquire my equity. Come out today and look at it. 30 minutes. 1D, Gudgel 915 Arlington-st., La Grange, Ill.

MODEL HOME.

Brick New England colonial; latest construction; everything modern; brass water piping, oak floors, tile bath and Spring-av. Open Sundays and weekdays. N. O. M. QUISTON.

FOR SALE—ATTRACTIVE HOME, COR. 66 x165; 6 lge. rms., 1 sl. pch., lg. sun rm. with firepl.; h. w. ht. Hart oil burner; trans. w. ht.; lav. 1st fl.; attach. bld. gar. $20,500. Quick sale, $1,000 down, $75 mo. 1905 Field Annex. Cent. 0900. Hins. 1289.

FOR SALE—5 RM. STUCCO BUNG.; PRAC. new; oil burner; tile shower; 2 sleeping pch.; landscaped lot 50x133; $11,500; $4,000 cash. Owner, 423 N. Stone-av. La Grange 1788.

FOR SALE—LOOKING FOR NEW 6 RM. brick h. w. htd. built on honor home? Garage, 2 cars. Subdivision, 2 blks. s. Ogden-av. Sunday. Hale, Austin 8940.

FOR SALE—UNUSUALLY CHOICE HOME. 10 rms., 3 baths; excellent S. Side location. For appt. to buy call Wm. A. BOND & CO., Central 4693.

WILL SACRIFICE

my 58 ft. corner apt. site; $3,300; terms. Address M K 94, Tribune.

FOR SALE—ATTRACTIVE MODERN HOME, 2 nice bedrms., living rm. with firepl.; fireplace ht.; terms, $8,500. Ph. La Grange 423.

FOR SALE—BY OWNER—50 OR 100 FEET wooded lot in La Grange Park; all improvements in. Address M D 450, Tribune.

FOR SALE—5 RM. STRICTLY MODERN home; 2-car rebuilt. Owner, 7el. La W. 3275W.

FOR SALE—EQUITY 1,007 FT. FRONT ON Edgewood Park, $1,600. Ph. Stew. 5418.

FOR SALE—CHOICE RES. LOT, 50X150; all imps. in. Address M 145, Tribune.

Lombard.

MODERN HOMES

The following homes complete with bath, full basement, heating plants, oak floors, gas, electricity, close in:

EASY TERMS.

6 rms., wooded corner; P. P., $6,500.

6 rms., very convenient 7,500

6 rms., 2-car gar., new 9,500

5 rms., new, 2-car 8,500

5 rms., brick, 60x280; gar. 7,900

5 rms., brick; new; classy 8,950

5 rms., stm. ht., new 8,000

AND OTHERS.

Let us show you real values in a real home in Lombard. Open Saturday and Sunday, 7 groceries, 6 meat markets, etc. Come out today or Monday.

E. Ward & Co., Lombard

111 S. Park-st. Phone Lombard 205.

3 ACRES

nr. St. Charles-rd., conv. to good transp., imp. with 7 rm. mod. home; h. w. ht., oil burner; fine design of car.; lot full of fruit trees, berry bushes, shrubs, chicken house for 1,500 chickens; all in A1 condition. Small down payment, liberal terms to responsible party. Ph. Lombard 592.

A. C. HOY & CO.,

160 N. LA SALLE-ST. STATE 6644

Offer 5 room beautiful English cottage, 3 years old, large lot, paved st., close to depot; smash price account foreclosure; easy terms.

FOR SALE—HIGH GRADE 5 RM. AND sleeping pch. bung.; also rear inclosure attached; lot 50x162; st. paved; 1 blk. to sta. Nr. R. R. Cost $3,500; cash $1,500. By owner, 300 Craig-pl., nr. Ash.

FOR SALE—$0T $2X165 ON ST. CHARLES-rd., bet. 2 car lines; distinctive; all imps. Owner, Address M 216, Tribune.

Maywood.

New Octagon Bungalows

Pressed brick, 5 and 6 rm. Well built, IRON FENCE IN FRONT, tiled bath, beautiful walnut buffet or ice box, clothes chutes, telephone recesses, inador ironing bd., crystal light fixt., fine woodwork, INTERIOR SPANISH ARCHES. 2 blks. to trans. LOW PRICE. Small down pymt. bal. like rent. WILL ALSO BUILD TO ORDER. JEFFERSON & SONS. Austin 7620, Euclid 8783. Sundays and evenings call Columbus 5924.

GREAT BRICK BARGAIN.

Super bit octagon front 5 rm. brick bung., oak firs., birch trim, guest clos., Spanish firepl., bkcases., gore, decs. and fixts., telephone nook, tile bath, shower bath, fird. attic, outside scing, trellis fum., sln. pch.; cement drive; lge. grnds.; pvd.; best schls. and L transp.; greatest brick value in Maywood today; a real bargain at only $8,250, $750 cash, bal. $65 per mo., inc. all int.

CUMMINS & BOSSY, Inc.

811 S. 5th-av. Maywood 2710.

6 ROOM BRICK.

Residence: living room 12½x18; fireplace, bookcases, dining rm. 12½x14; lrg. convenient kitchen; 3 lrg. light bedrms.; 2 nice tiled baths; attic; oak trim throughout; in restricted neighborhood, close to transportation. A bargain at $9,150; easy terms.

CUMMINS & FOREMAN, Inc.

1007 S. 17th-av. Maywood 1070.

SEMINARY SUBDIVISION.

Only a few left of own new superb steel supported brick bungalows; 40 ft. lot; 13th-av. and 8 Maywood. Drive 1 block to 12 L sta. Price $9,950 to $10,750; terms. See them. C. H. Hanson & Son, 5942 W. Chicago-av. Austin 5811.

BEST NEW COR. 5 RM. BRK.

Bungalow and 2 car brk. gar., oak trim; fird. attic, lge. lot; str. pvd.; 2 blks. to L transp. Price only $10,250, small cash pymt., bal. same as rent. Don't look at this home today at 1201 S. 14TH-AV. Phone Owner, Merrimac 9220.

BEST BUY IN MAYWOOD.

Lovely mod. 5 rm. bungalow; lot 50x125; glrd.; oak trim, trees, bedrs., shrubs; lot is level, centrally located; all improvements in and pd.; complete; price $7,850, small down payment, bal. to suit. S. L. HICKS. 12 L to 5th-av. Maywood 3867 or 4075.

FOR SALE—SUPER BRICK BUNGALOWS; terms to suit; latest built-in features; paved street; living rm. 23x13; floored attic; slng. porch; located 2100 blk. South 11th-av. Agent on premises, Sun. 10 to 5. Harry Bloch, 903 S. 5th-av., Maywood. Ph. 2730.

FOR SALE—MUST SACRIFICE MY LOVELY 6 room bungalow with 55 ft. lot on best part of Maywood. Price only $7,500; small cash payment, balance like rent. F. A. Burgess, 1260 S. 5th-av. Maywood 1411.

FOR SALE—SAC. 6 MO. OLD BRICK BUNgalow; nr. L; $7,200; terms; act quick. James, 1008 S. 17th-av. Maywood 3060.

FOR SALE—$500 TAKES MY $1,640 EQUITY in mod. 5 rm. brk. bung., bal. E. Z. Owner, 1315 S. 5th-av. Maywood 109.

FOR SALE—BEST SEC. MAYWOOD. CAN use as 2 fam., res. or 2 flat; $8,000; low terms; barg; $6,750 cash. Maywood 4374.

REAL ESTATE—SUBURBAN—WEST.

Maywood.

W. H. WRIGHT & CO.

BRING DEPOSIT WITH YOU! for today's bargain. New 5 rm. BRICK BUNGALOW. Recessed entrance. Beautiful living rm. across front; "Octagonal" SUN PARLOR. Paneled dining rm. 2 CHAMBERS with tiled bath between. Also SLEEPING PORCH. Stairs to floored attic. LOT 40x132 ft. with 3 shade trees and shrubbery. This was built to sell for $9,500. We can deliver at $7,500 on your terms.

OPEN TODAY.

RARE OPPORTUNITY—To rent [with option of buying in one year], nearly new 5 rm. STUCCO BUNGALOW in A1 condition. Price ONLY $6,500. Payments are $55 per month.

MAYWOOD OFFICE—1323 S. 5TH-AV. Phones—Maywood 464 465.

W. H. WRIGHT & CO.

ELEVATED TRANSPORTATION.

A BRICK HOME with GARAGE and Side Drive for $600 cash and $60 per mo., incl. int. NO SPECIAL ASSESSMENTS TO PAY. Our prices and terms are so attractive that these buildings are selling rapidly. MAKE YOUR SELECTION EARLY. 5 rms. and attic. Large octagon front. Large saving kitchen. Best plumb. fixtures. AND ABOVE ALL, WELL BUILT with STEEL BEAMS AND POSTS. Conv. to 17th-av. [Maywood] and Lake sts. Price $9,100. Sample bung., 920 S. 22d-av. Adams-st. [1st blk. s. of Mc.] to 22d-av.

F. C. PILGRIM & CO.,

5637 W. Lake-st. Austin 1680, Euclid 380.

FOR SALE—$700 EQ. $250; 5 R. BR. BUN., occupied 3 mo. Address N 33, Tribune.

River Forest.

FOR SALE—9 RM. BRICK COLONIAL, COMpleted last July. Lathrop-av., facing North Woods. Sac. to appreciate. Forest 3173.

FOR SALE—30 FT. LOT LATHROP-AV., 2 blocks N. of Trinity High School. Phone owner, Euclid 3291.

Riverside.

SACRIFICE PRICE $11,000.

Attractive Spanish bung.; 5 spacious rms.; tiled walls in

REAL ESTATE—FARM LANDS.

Wisconsin.

BUY UPPER WISCONSIN

farm land this year. This Cloverland district offers you the soil — the best for Dairying, Barley, Oats, Rye, Hay, Potatoes, Root Crops. Never had a crop failure. Clover grows wild. Plenty sunshine and rain. Numerous lakes and rivers. Excellent drainage. Plenty hunting, fishing, and trapping. Good roads. High schools, rural schools, churches, cream routes, telephones. Only a few hours to largest markets in United States.

40 or 80 acre tracts from $12 to $30 per acre. Lake lands priced a little higher. Small down payment—10 years on balance. Over 600 families here now. We show you how to start. Write for booklet, "Happy Homes and Farms That Pay in Happy Land." It shows pictures, settlers' letters, and tells you everything.

EDWARD HINES FARM LAND CO., Rm. 2157, 100 W. Monroe-st., Chicago, Ill.

Leaving for California.

Must sacrifice my 19 acre farm on paved highway at limits of small town; new house, residence, garage, barn and other buildings; all in good condition; running water, electric light; close to high school, lake; all land under cultivation; ideal for poultry farm; excellent transportation; small down payment; easy terms on balance. Address S M 88, Tribune.

FORECLOSED FARMS

Will be sold at sacrifice prices.

In rich dairy districts of Upper Wisconsin, 40 acres, house, barn, near town.....$1,100
80 acres on county road; bldgs..... 2,000
40 acres, near large lake; no bldgs..... 250
80 acres, fair terms; good soil, woods, schools and neighbors. Ask for complete list. A. D. DONALDSON, 105 W Monroe-st., Chicago.

ABOUT GIVING AWAY.

40 acres timber land, N. Cent. Wis.; gd. hunting and fishing; nr. lake; worth $1,000; will sacrifice for $300 cash; no trade. If interested come ready to buy. 4342 Drexel-blvd., apt. 12. Drex. 7618.

FOR SALE—CHOICE FARM LANDS IN ONE of the very best sections of Central Wisconsin, on easy terms. Best of clay loam soil. No stony or hilly land. Write for free map and literature. JOHN S. OWEN LUMBER CO., Green Clark County, Wis.

FOR SALE — $00 LINE LAND GRANT lands in Upper Wisconsin. Free information. Ask for Booklet No. 53 and about homeseekers' rates. Call or write. Land Dept. $00 Line, Room 815. 112 W. Adams-st., Chicago, Ill.

FOR SALE—80 A. DAIRY FARM, LINCOLN Co., on main highway, opp. school; good usable bldgs.; 50 a. now under plow; silo and cut, for gas sta.; sell all or either 40. Pr. $4,750. Owner. Address N L 307, Tribune.

FOR SALE—FARM, 100 ACRES; NICELY wooded; water frontage at Tichigan Lake, Racine County, Wis. Owner, MARTIN JESKE, R. R. 5, Box 655, West Allis, Wis.

FOR SALE—40 A. DAIRY AND CHICKEN farm, nr. school on U. S. 51, Lincoln Co.; house, barn, machine shed, etc.; 25 a. in crop; no trade. H. Lutzke Jr., R. 1, Irma, Wis.

Miscellaneous.

FOR SALE—80 ACRES, NEAR R. R. TOWN. Horses, 12 cattle, crops, hay, corn, fodder, machinery, tools, etc., included; immediate cash sale; very pleasant home for right party. 8 room house, ample barns, 60 acres level loam for good crops, 60 apple trees, others fruit; 3 miles R. R., high school town over improved road. Real bargain in lovely resort district; $2,500 takes all; part cash. For details see No. 662 in bargain folder. Copy free. STROUT AGENCY, 7-C S. Dearborn-st., Chicago, Ill.

REAL ESTATE—COUNTRY.

AN ISLAND HOME.

Six acre privately owned island, in Green Bay, Wisconsin, well wooded and dry, 4 miles off shore of Door County Peninsula. Substantial main lodge or camp and 2 detached lodges, ten houses, deep rock well, etc. Furnished with Simmons beds, cots, and equipment ready to move in. Log crib pier, 20 ft. cabin cruiser 35 h. p. motor; 2 row boats and outboard motor. Deep water fishing in abundance all year. Goodrich steamers from Chicago make regular trips to Ephraim, 5 miles from island. Good, cheap vegetable and fruit markets on mainland. Nearest railroad station and distance from St. Louis. If you want a private, secluded island amid the most beautiful scenery for a summer home for large family or small private club, investigate this. Price only $15,000. Address J. S. M., P. O. Box 333, Sheboygan, Wisconsin.

FOR SALE—A BEAUTIFUL COUNTRY home, good buildings; house of colonial white stucco on small hill which overlooks the road; also a waterpower flour and feed mill which makes a picturesque place; good fishing; nearby lakes, good roads; schools within 30 mi. of two cities and smaller towns nearby; this place can well be named "Nature's Beauty Spot." Address D L 20, Tribune.

REAL ESTATE—MISCELLANEOUS.

TO CLOSE OUT ESTATE

WILL SACRIFICE 3 PARCELS OF REAL ESTATE FOR BEST OFFER.

N. w. cor. of S. Halsted and 57th-sts.
11 apartments and 2 stores; rental $10,000.
Lot apts. and 2d mtg. $46,000; value $75,000.
2506 Orchard, 3 flat, stone front bldg. Rental $3,420. 1st mtg. $12,000. 3 yrs. value $28,000.
2215 N. Western-av., 7 room cottage; mtg. $2,500, 2 yrs.; value $6,500.
Lot 66x200, Irving Park-blvd. and Sheridan-rd., nr. Chicago; price $6,500.
Terms, or more data to brokers. Stanley C. Miklass, 1754 Cortland-st, Brunswick 2713.

LAND INFORMATION.

A NEW BRANCH

of the Great Northern Railway opens a fine farming district in Montana. Write for FREE BOOK of information, maps, crops, live stock and special terms for settlers. Low homeseekers' excursion rates. E. C. LEEDY, Dept. 353, Great Northern Railway, St. Paul, Minn.

FACTS ON CHICAGO AND suburban property sent free Address F T 183, Tribune.

FACTS ON WISCONSIN FARM LANDS. Dive. of Immigration Capitol, Madison, Wis.

REAL ESTATE WANTED

For Cash.

WANTED—SIX ROOM HOUSE ON NORTH Shore. Reasonable down payment. Will investigate only those giving full information. Address N L 220, Tribune.

WANTED NORTH SIDE APT. BLDGS that you must sell or cannot carry; will give cash and quick action for bargains. Address T T 56, Tribune.

WANTED—6 RM. RESIDENCE OR BUNGALOW in North Oak Park; have equity in high class 2 flat to offer some cash. Address N L 327, Tribune.

WANTED—AN APT. BLDG. ON SO. SIDE; have buyers for one new residential lots, nr. 73d and Western. Ph. Saginaw 7886, or write. Address S M 293, Tribune.

WANTED — CHOICE LOCATION VACANT. 2d mortgage plan; responsible builders; North Side pfd.; brokers co-op. Address S M 582, Tribune.

WANTED — NEAR THE COUNTRY DAY school in Winnetka, a new modern house, about $40,000; will take action given. Address L T 588, Tribune.

WANTED—TO BUY OR RENT—BLDG., 200 to 600 ft. on Wabash, 100 ft. on Michigan-av.; good labor essential. Address F F 565, Tribune.

WANTED—STRATEGIC COR. LOC. FOR transfer, sand, stands in city limits ea 5 to 15 yr. lease basis, with opt. to buy. State full terms. W 7 S, Tribune.

WANTED — MODERATE PRICE WELL built and loc. 6 or 7 rm. house, between Foster and Howard, e. of Clark; best price and terms. Address S 405, Tribune.

WANTED — HAVE CLIENT WITH CASH; wants well located N. Side apt.; valued from $150,000 to $200,000. Give full particulars. Address N A 106, Tribune.

WANTED—6 RM. BUNGALOW NR. GRAND or Humboldt Park; have cash and $6,000 equity in 2 flat. HARRISON, Park Ridge 1113.

WANTED—IN FLORIDA, VACANT HOME site, land or house. Please state location and lowest price in reply. Address J L 259, Tribune.

WANTED—KENILWORTH HOUSE, WITH $ M 532 Tribune.

WANTED—NORTH SIDE PROPERTY; PAY full cash for beautiful mortgaged holdings. Address N 540 Tribune.

WANTED—5 OR 6 RM. MOD. BRICK bung.; N. W., nr. trans. Address N L 164, Tribune.

WANTED—HIGH CLASS APT. SITE; WILL pay 20% cash, balance 2d mtg. Address M 593, Tribune.

WANT N. S. IMPR.; HAVE $23,000-$36,000 cash for apt. or business property; owners only, no agents. Address M 597, Tribune.

WANTED—SMALL COTTAGES OR VACANT on lake, within 60 mi. N. W. of loop; must be reas. Address M 451, Tribune.

WANTED—6 OR 8 ROOM HOUSE; NORTH or Northwest. Reasonable. Terms. Address T E 370, Tribune.

WANTED—APT., MODERN; AI CONDITION, 8 of Howard, E. of Clark; L transp. Address N L 512, Tribune.

WANTED — MUSCLE SHOALS, SOUTHERN farms; state price and location. Address L F 98, Tribune.

WANTED—BUNGALOW LOT FOR CASH AT least $1,000 up. West of Halsted. Address M 70, Tribune.

WANTED—WILL BUY YOUR EQUITY IN contract or deed if a bargain. Address M K 352, Tribune.

WANTED—TO BUY—HOUSE OR BLDG OF about 12 rms. West Side; $1 trans. price; 3 cars E & W. 4500, Tribune.

WANTED—TO BUY HOUSE OR 2 OR 3 flat bldg. So. Side; small cash payment. Address T E 450, Tribune.

WANT LARGE APT. BLDG., N. S. HAVE cash and equity 6 flat in Edgewater. 1145 Devon-av. Sheld. 3036.

WANTED—ONE OR TWO LOTS OR BUNG., south, cheap, near transp.; no subd. Give details. Address M 146, Tribune.

WANTED — CALUMET OR VILA EQUITY or exch. for close in prop. Merr. 9535.

WANTED—BUSINESS PROP. OR VACANT; invest $25,000. Address M 196, Tribune.

WANTED—2 FLAT, BRK. HEATED, NOT over $10,000. Address M 131 Tribune.

WANTED—EDGEWATER 6 FL. BRK., 6 rooms. All cash. Phone Linc. 4926.

WANTED—LAKE VIEW 3 FLAT BRICK, steam, 6 rms. All cash. Phone Linc. 5000.

WANTED—RUS. PROPERTY; NR. S. W. Wash. & Ashland. Address M 276, Tribune.

WANTED—LOT IN NILES, EAST OF WAUkegan-road. Address N 528, Tribune.

WANTED—LOT IN CALUMET EAST OF Cottage-av. Address N 529, Tribune.

REAL ESTATE WANTED.

For Cash.

Manufacturing Property Wanted

Large manufacturer would be interested in property within the Chicago Switching District or elsewhere in the State of Illinois. About ten acres, without buildings, or with buildings, up to 250,000 square feet. Location on navigable water preferred. Must have plentiful water supply, excellent railroad service and good labor market. Send complete information regarding fuel, power, taxes, water conditions, etc. Address D C 7, Tribune.

WANTED!

The best home $10,000 to $15,000 cash will buy anywhere in or around Chicago. Beverly Hills or So. Shore preferred. Must be six or seven rooms; modern; cost less than $25,000. Unless you give address can't mean business, don't answer. Address S M 557, Tribune.

WANT BEVERLY HOME.

Will pay $35,000 to $45,000 for home for myself. Must be a real buy; very modern and well located. Cash or terms no obstacle. Give full details in first letter or no consideration given. Will make immediate inspection. Address Y L 470, Tribune.

WANTED—PROPERTY

held by white owners in colored district. Address M T 98, Tribune.

WANTED—FOR CASH. WE REPRESENT company interested in purchasing large or small office buildings and business properties, any part of city, which require constructive management, remodeling, or rejuvenation, provided price, terms, and conditions are inducing. Address F T 87, Tribune.

OLD IMPR. OR VAC., SUITABLE

for apt. in Woodlawn or Hyde Park. Address T D 103, Tribune.

FOR CASH.

Bargains in improved property subject to first mtge. only or clear; any part of city except in colored section. Address F J 553, Tribune.

SUMMER ESTATE.

Private party wants modern summer home with 1 to 10 acres on or near lake or river, within 100 mi. of Chicago. Can pay cash. Address T T 51, Tribune.

WANTED—6-7 RM. HOUSE OR 50 FT. VAC. lot east Wilmette or good Wilmette location for cash and $10,000 equity 6 rm. cor. house west Wilmette. Address T D 52, Tribune.

WANTED—BUNGALOW ON SOUTH SIDE, nr. I. C.; will pay $75 mo. rent with the option of purchase within one year; price $6,000, end of 1 year. Can furnish best reference. Address M F 429, Tribune.

WANTED — EXCHANGE EQUITY IN NEW flats near 63d and Western for good three flat in Woodlawn, or for cash. Address M K 252, Tribune.

WANTED—VACANT PROPERTY SUITABLE for apts. on the North or N. W. Side; responsible architect will buy on 2d mtg. plan and quick action. Address M H 426, Tribune.

WILL MAKE QUICK DEAL FOR 2, 4 AND 6 flats, direct from owners, who will accept reasonable cash payment and finance balance on 1st mtg. Address T D 401, Tribune.

CASH

For equity if price, location are right. Address S 527, Tribune.

WANTED—BRICK OR BRICK RESIDENCE or income property. Ravenswood 4621.

To Improve.

ATTENTION!

VACANT LOT OWNERS.

Investigate our liberal financing and construction plans and complete estimates furnished. No obligation. All types of buildings. Lowest prices. Reliable and reliable firm. Address S H 116, Tribune.

J. W. Beaver & Co., Builders.

2944 N. Fairfield-av., will build and finance bungalows, 2 and 3 flats, stores and apts. on your lot. Plans and estimates furnished upon request. Independent Co.

NO CASH NECESSARY.

Reliable contractor will build on your lot bungalows, stores, apts.; brk. 2 flats: $10,800 and $11,500; guar. comp.; no extras. W. V. HARANGUE, 2 S. La Salle-st. Franklin 0721.

RESPONSIBLE BUILDER

Will build and finance any structure from bungalow to apt. hotel; no cash needed. Lewis Layton, 2925 Logan-blvd. Armit. 4750.

WANTED—WILL BUILD TO SUIT PURCHASER on your lot, bungalow, apartment, or business; will clear your lot if in good location. Address G 2 286, Tribune.

WANTED — MAKE YOUR CLEAR NILES Center lot pay you; will finance and build for you reasonably. A. M. KING, 2561 Cullom-av., Chicago.

WANTED CAN USE YOUR MUSCLE Shoals property. Have a very satisfactory arrangement to offer owner. Address S G 490 Tribune.

WANTED—WILL BUILD AND FINANCE ON your lot or building. Call GENERAL CONSTRUCTION COMPANY, 3801 N. Crawford-av. Irving 2634.

By Brokers.

CASH FOR YOUR REAL ESTATE EQUITY?

Suburban lots, Chicago lots, improved pieces, etc. Write full details, payments, etc. Address M 248, Tribune.

WANTED—NORTH S. 24 TO 48 APTS.; mod. construc.; "cash deal"; full details required; unfurnished preferred; also lots for apts. north of Lawrence and Oak Park. Address M 244, Tribune.

WANTED—APT. BLDG. OR BUS. PROPERty. Must be priced right. Any good sections of city. Give good terms for equity. Address T D 75, Tribune.

WANTED—WE HAVE BUYERS FOR SOUTH Side apts. Send us particulars. W. H. BOWERS & CO.

Calumet 0983. 2 E. 31st-st., n. e. cor. State.

WANTED—HAVE BUYERS FOR INCOME property if priced right; state partic. Monroe Kohn, 330 S. Wells-st. Wabash 8338.

WANTED—HAVE BUYERS AND TRADES for suburb. or village property. Walter W. Hanke, broker, 3959 Lincoln-av. Bit. 3029.

WANTED—LIST YOUR PROPERTY WITH us. We specialize in exchanges. Address K T 473, Tribune.

WANTED—EQUITIES IN LOTS OR FARMS; must be priced right. Address E T 358, Tribune.

WILL BUY FACTORIES PRICED LOW enough for a profitable resale; full particulars, please. Address K B 216, Tribune.

REAL ESTATE FOR EXCHANGE.

Apartments.

$110,000 EQUITY IN APT. BLDG. LSD. TO 1 tenant; 10 yrs. net rental; want north sub acs. with bg. Address M 280, Tribune.

SOUTH SIDE 2 FLAT OR BUNGALOW FOR small ind. or Mich. farms. Address M 586, Tribune.

HAVE 5 ROOMS, CLEAR, EAST OF CLARK st., Edgew.; trade for 6 apt., Edgewater; principals only. Address M 326, Tribune.

EXCH.—AUSTIN AV. BRK. 4 APT. ST. gar.; $15,000 equity for bung., home or 2 flat. Address M 364, Tribune.

FOR EXCH.—$16,000 EQU. IN ALBANY PK. 4 flat, for Roseland 5 and 6 rms.; no cash required. Address M 259, Tribune.

EXCHANGE $7,500 EQUITY IN NEW 2 flat in Roseland 5 and 6 rms. 3 h. w. plants. A. W. Kane, 33 S. Clark-st.

WILL EXCH. $13,000 EQUITY IN NEW 15-8 rm. cor. apt. bldg. for vacant or good 2d mtg. property. MR. HARRIS, Bruns. Co., 6th flr.

HAVE $10,000 EQUITY IN 3 APT. BLDG. at W. Side. Want clear Highland Park vacant or improved. Address M C 596, Tribune.

APT. BLDGS., 2 TO 6 FINE LOC.; TRADE for bung., RESIDENCE OR VACANT. 5108 MONTROSE PENS 0175.

EXCHANGE 4 FLAT BRICK FOR SMALL poultry farm near by Chicago. AUSTIN REALTY CO., 5038 Chicago-av.

EXCH. 37 APT. 4-5 RMS., ELEC., PR., SUBJ. one mtg., for 6 or 12 apt., rent better than $36,000. Address N 491, Tribune.

WILL EXCHANGE NEW 6 APT. OR 12 apt. South, for smaller improved or vacant ripe for building. Ph. Hemlock 8301.

EXCH. — 6 TO 24 APTS. SOUTH SIDE. Want vac. old imp. mtg. Address M 3, L. F. Kirk & Co., 4700 Drexel, Ken. 0215.

EXCH. 36 APTS., 4-5 RMS., LAKE VIEW; $20,000 equity in bldg., imp. mtg. 6 apt. 2 or baths; nr. lake. Address N 501 Tribune.

2 APT. 5 RMS. 4S. ON BERMITAGE NR. Augusta; inc. $2,400; want 3 flat, cash bal. cash or paper. Owner, 3134 N. Lincoln-st.

EXCH.—CHOICE 23 APT. N. S. NR. "L" sta.; $41,000 eq.; want smaller and cash or 6 apt. Address N 434, Tribune.

6 FLAT NR. 73D AND UNION-AV.; WANT clear 2 flat or one with small mortgage. Owner, Vincennes 2704.

EXCHANGE—2 FLAT BRK., 6 RMS. ROCK well, nr. Wilson, for 6 rm. brk. bungalow same section. Imc. 4926.

EXCHANGE—IDEAL 4 FLAT, BRK., 5 RMS., steam, for 40 acre ill. farm, nr. Chicago. Torne, 2340 Lincoln-av.

EXCH. EDG. 13 FLAT BARGAIN. FOR smaller bldg. No cash. Phone Linc. 5000.

3 APT. 6 RMS., 3 CAR GAR., NR. 78TH-st. Stony Island. For 5 or 6 rm. bung. Sag. 0048.

12 APT. 8&2D AND THROOP; $20,000 EQuity for S. S. va.; no cash nec. Sag. 0048.

STORE AND 2 FLATS, N. W. SIDE FOR gar. apts. Send us particulars. W. H. BOWERS & CO.

Calumet 0983. 2 E. 31st-st., n. e. cor. State.

EXCHANGE—SUN PAR. 18 FLATS COR. Chappel and 68th-st. subj. 1st mtg., for 3 or 6 flat south. Joseph R. Young, 38 S. Dearborn. Central 4102.

WANT MOD. 6 RM. RESIDENCE EAST Ridge Pk. or Evanston, and $10,000 cash for 6 apt. bldg. Address M 419, Tribune.

WANTED TO EXCHANGE $30,000 EQUITY in 3 stores and 12-4 rm. apt.; store ht.; yearly rent $6,500; for improved farm in Ill or Wis., near Chicago. Inquire Rm. 538, 11 S. La Salle.

NEW 22 APT. BLDG., 2-3 RMS., E. OF Sheridan-rd., at lake, comp. furnishings; income $22,000 a yr.; want clear 6 flat for $30,000 equity. Bayside 4140.

CHEAP LAND

or income paper wanted for my business property. Address L A 269, Tribune.

WILL TRADE 3 I-STORY BRICK STORES on W. North-av. for larger, up to $30,000. Address K B 218, Tribune.

COR. STORE 5 FLATS; STOVE; ON WEB-ster nr. Halsted. Exch. for vac. or mtg. papers. Address N 509, Tribune.

WANTED TO EXCHANGE $58,000 EQUITY in 10 stores, north side, stove heat, for income property. Address M 69, Tribune.

HAVE VALUABLE N. SIDE SUB. COR.; NO flats. Will trade for good bus. vac. and cash. No brokers. Address N 415, Tribune.

EX. $30,000 EQ. IN IMPVD. TRANS. COR. on 63d for busin. vac. ripe for bldg. or parts, and some cash. Went. 2970.

FINE STORE. 2 FLAT. BRICK. WANT clear farm nearby. Own. 6818 S. Ashland.

TRADE $40,000 EQUITY FINE INC. FOR gd. mtg. securities. Gar. L. V. 2442.

REAL ESTATE FOR EXCHANGE.

Business Property.

NEW BUILDING.

41 apt. hotel, loc. in E. Rogers Park, nr. lake; 100% rented, gross rental per mo. $3,000; will consider vacant, suit, for apt. hotel as part pay. Address K G 546, Tribune.

TO EXCHANGE—3 STORES, 2 FIVE ROOM apts., 4 garages, near 26th and Keeler-av.; new bldg.; mtg. $37,500; will consider clear vacant for $12,500 equity. Wilford, CARROLL, SCHENDORF & BOERNICKE, 953 E. 47th-st. Kenwood 1610.

HOTEL—10 MINUTES FROM ALL HOTELS in Palm Beach, near main highway, lake and ocean; wonderful location; good business; exchange equity for bungalow and cash, or four flat. Address M 561, Tribune.

FOR EXCHANGE—NEW STORES AND APTS. Rental leased to one tenant; NET INCOME $32,000; mtge. $250,000, 10 yrs. Will consider choice vacant or residence for $75,000 equity. Connell, 1145 Devon-av. Sheld. 3036.

6 STORES, 9 FLATS, STOVE HEAT; RENT $9,000 yr., will trade for smaller and cash or good mortgage paper. Call Abelman, Columbus 4421.

Farms and Acres.

FOR EXCHANGE—$10,000 2D MTG. ON Chgo. Bldg., pays $200 per month; 40 ac. fine Wis. dairy and chicken farm, 2 miles from town of 10,000, on State Highway, good bldgs., elec. lights, team horses, 12 registered Jersey cattle, 250 White Leghorn chickens, machinery, can add cash. Want small Chicago property, clear or with one mortgage only, or larger dairy farm fully equipped in Ill. or Wis. Address M 308, Tribune.

WILL EXCH. 120-160 OR 288 ACRES OF finest black soil farm in Ford county, heart of Illinois corn belt; good bldgs.; 5½ yr. gov't loan of $100 per ac., 5½ per cent int., for equity in 3-6-12 or 18 apt. bldg., well financed, good location. E. M. Brady, 7909 S. Chicago-av. So. Shore 1192.

TO EXCHANGE—400 ACRE ORCHARD, Wellston, Mich.; price $80,000; clear; 237 acres stock and fruit farm, nr. Chgo.; price only $55,000; want building with one mortgage from owner; "N.C." Wm. A. BOND & CO., 20 N. Dearborn-st.

90 AC. FARM IN CHOICE BERRY AND grain section; Al bldgs.; mach., cows and horses trade for bungalow or 2 flat, South, North, West Side. Walter W. Hanke, Broker, 3959 Lincoln-av., Rm. 503, Bitt. 3029.

I OWN 640 ACRES NORTH DAKOTA LAND clear of encumbrance; value $40 per acre. Will exchange for a farm within 50 miles of Chicago. Will assume mortgage and add some cash. Address N L 416, Tribune.

40 TO 150 ACRE FARMS

in northern Ill. and southern Wis. Trade on vacant or improved. Box 312, Morton Grove.

EXCHANGE—CLEAR MICHIGAN AND Wisconsin lands, some water frontage, for income property and farms. Address N 371, Tribune.

FARM—WANT CITY PROPERTY, $5,000 to $10,000, in exchange for small farm, Florida; give description, with cash value. Owner, Box 1053, Milton, Fla.

WIDOW WILL EXCH. 67 ACS. CLEAR, fully equipped farm, adjoining Paw Paw, for 2 or 3 flat, North or Northwest. AIPLET & JOHNSON, 160 N. La Salle. State 9264.

SELL OR EXCH.—9 ACRES, DWELLING, good barn, suitable for farm or subdivision, Neb., on U. S. Hwy., 20 mi. to Lincoln or Omaha. Info. Ph. Briargate 8096 morn.

TWO MCLEAN CO., ILL., FARMS FOR EXchange for income property. Address M 242, Tribune. Bloomington, Ill.

WANTED—3 AND 3 FLAT AND SMALL INC. prptys. in exch. for farms near Chicago. Address K C 346, Tribune.

WILL TRADE 500 ACRES OF GOOD INdiana land for building in city. Address M G 167, Tribune.

WANTED—2 AND 3 FLAT AND SMALL INC. prptys. in exch. for farms near Chicago. Address K C 346, Tribune.

WILL TRADE 500 ACRES OF GOOD INdiana land for building in city. Address M G 167, Tribune.

EXCHANGE OR FOR SALE—5 OR 10 ACRES valuable frontage on 103d-st. for 2 or 3 apt. J. C. Smith, 58 E. 20th-st.

WILL TRADE 72 APT. IN EVANSTON AT 6 X rent for 100% rented, for smaller, vacant, or mtge. paper; no cash necessary. Owner, WOOLF & CO., 11 S. La Salle. Rand. 5240.

WILL TRADE $25,000 EQUITY IN BEAUtiful 15 4-rm apt. bldg.; 4 garages; close to Western and Howard; will pay or take small improved or vacant. Address P T 202, Tribune.

WANTED—NORTH SHORE RESIDENCE, 8 to 10 rms., about $40,000. Want to deal with owner who will consider beautiful Rogers Pk. 13 apt. bldg. on its cash value. Address T D 78, Tribune.

A GOOD INVESTMENT.

42 apt. eqty., nr. Ashland and Montrose; 6 times rental for good vac. or smaller Chicago improved. Address M 510, Tribune.

MY CLIENT HAS $27,000 EQUITY IN HIGH grade 6 apt. bldg. on Mich.-av. so. of 43d-st Will consider 12 apt. in South Shore or cash and vacant for bldg. No brokers. Address M 114, Tribune.

FOR SALE, LEASE OR EXCH.—IN EVANSton, nw 30 kitch. apt. hotel, beaut. furn. oppor. for life; rentals $35,000; 6½ times rental; smaller apt. for home and cash. D. Bilan, 1171 Chestnut-ct., Chi-sago.

BUILDING LEASED TO ONE TENANT. SO it gives me $7,000 a year net; nothing to pay out of this. Want apartment site I can build on, or 2d mtg. paper. Address M 241, Tribune.

NEW 6 FLAT.

6 5 rms.; elec. ref., tile bath, canvas walls; nr. 71st I. C. Want 2 flat or bung. Address M 179, Tribune.

$100,000 EQUITY IN N. S. APT. HOTEL; 1 blk. Wilson L.; e. of Broadway; 6 yr. net lease at $40,000 annual rental; no cash all other expense; want So. Side apt. bldg. ERNEST COOK, Excl. Agt. Plaza 0531.

34 FLATS AND 2 STORES AT ONE OF THE busiest transfer corners near Lincoln Park; new annual rental, $22,000; well financed. Will trade for anything that $25,000 cash can be raised on. Address N F 360, Tribune.

EXCHANGE—$6,000 EQUITY NEW 2 FLAT, brick, 6-6 rms., 2 blks. L.; also $35,000 equity corner of 18 apts., Washington-blvd., near Cicero-av.

AUSTIN REALTY CO., 5038 Chicago-av.; MOD. 92 APT. BLDG. NR. LAKE; 1 TENant; rent $28,000 year net; price 125 % equity; consider each of $158,000 eq. for clear farm lands, old improved, etc. Ph. Browne, 11-12 a. m. All, 5896; 2-10 p. m. Edg. 6000.

WILL TRADE 12, 16, OR 24 APT. FOR clear farm from owner; also two beautiful building lots, $650.000 equity, for ranch or gentleman's farm that has real loan value. W. H. SEITZLER III, 1111 Lawrence-av.

WILL EXCHANGE EQUITY IN TWO NEW flats near 63d and Western for good three flat in Woodlawn, or for cash. Address M 252, Tribune.

EXCHANGE, 60 APTS. NR. LINCOLN PK.; rts. $52,500; cons. larger or small flats or prty. S., N. W., or South. Address N 368, Tribune.

TO EXCHG.—3 APT., 6 RMS. EACH; 3 CAR brick garage; loc. Jeffery-blvd., n. of 79th st. Well financed. Want 6 apt., well loc., and will add cash. Dorchester 3885.

WILL TRADE 3 FLAT BRICK AND SEPArate garage for vacant lot or location, for 6 or 7 rm. cottage; must have $600 cash. Ph. Seeley 5510.

EXCHANGE—SUN PAR. 18 FLATS COR. Chappel and 68th-st., subj. 1st mtg., for 3 or 6 flat south. Joseph R. Young, 38 S. Dearborn. Central 4102.

WANT MOD. 6 RM. RESIDENCE EAST Ridge Pk. or Evanston, and $10,000 cash for 6 apt. bldg. Address M 419, Tribune.

NO AGENTS. Address M K 526, Tribune.

HAVE EQUITY IN NEW APT. BLDG. Rented. Worth $15,000 cash to trade for well loc. lot suitable for such class bldg. apt. hotel. Address K G 549, Tribune.

NEW 18 APT. 2 AND 3 AND BSMT. FL. stm. ht.; steel conc. fireproof. Want $10,000 cash and clr. vac. or old imprvd. prty. Will bldg. Feb. 12th. 2412 Erwin-av.

FOR SALE—2 APT. BLDGS., 6-6 rms., 3-5 rms., stm. ht.; rent $6,000. 1 mtge. $18,000; will take vacant and some cash; pr. $30,000. Address N 370, Tribune.

EXCHANGE—$6,000 EQUITY IN MOD. 2 flat, want small farm, sub. cottage or what? R. L. GEAR, 625 E. 63d-st. Fairfax 4400.

MOVING TO CHICAGO. HAVE A FIRST class 6 flat in Kansas City, Mo. Want to exchange for property in Chicago. 6149 Evans-av. Phone Hyde Park 7559.

APT. HOTEL, 42 AND 2 RM. UNITS. Kenmore-av. dist. Will trade for 4 to 12 flat. No cash necessary. Address K C 490, Tribune.

APT. HOTEL—53 UNITS; BEST N. S. LOC.; 1st mtg. only; will exchange for Chro. imp. or vacant ripe for building; zoned, commercial or 3 story. Address K C 453, Tribune.

Business Property.

TO EXCH.—NEW COR., N. W. SIDE. 15 stores and 43 apts.; inc. $18,000; 1st mtg. $225,000, due 6½ yrs.; deal on cash basis for smaller city imp., or cd. vac. nr. lake. Address T D 51, Tribune.

ROOSEVELT-RD., NEW FIREPROOF COR. bldg.; rents $23,000; 1st mtg. $145,000, rental $34,500, and 640 acre farm, near Muskegon, Mich., a show place, stocked and equipped, for large bldg. subj. to one mtg. with $200,000 equity. Write owner, 525 Sheridan-rd., Glencoe, Ill. Ph. Glen. 648.

TO EXCHANGE—21 APT. SUN PARLOR, Kenwood; rents $26,460; mortgage, $157,000, 1920; rents $11,000 year; will consider smaller and cash. (Wilford), CARROLL, SCHENDORF & BOENICKE, 953 E. 47th-st. Kenwood 1610.

WANT FARM OR SUMMER RESORT where owner can spend summer for $15,000 equity in high grade 6 apt.; 2 flats, 3 baths; rent $7,500 yr.; mtge. about $46,000. This bldg. will not quite carry. Address M K 428, Tribune.

FOR EXCHANGE—$30,000 EQUITY IN 19 flats, 4210-14 South Parkway, rental $15,200, price $200,000. Will consider combination, small improved or building vacant. C. T. Houha, 818 Harrison-st., Oak Park. Phone Euclid 6125.

HAVE YOU A HOUSE THAT YOU WANT to trade in on an equity in the best located co-operative apartment building in the South Shore Dist.? Apart. has never been occupied and will be beautifully decorated to suit buyer. For particulars phone Mr. Olson, Superior 8320.

PARK MANOR 4 APT.

4-5s, lot 50x125; 100% rented; subject to 1st mtg. only; will exchange for 2 apt. bldg.

FRANK J. HINKAMP & SONS, INC., 1229 E. 63d. Mr. Monghan. Fair. 9500.

HAVE CLIENT WITH $20,000 CASH AND clear 6 apt. to exchange for 24 to 30 in North Side; also $35,000 equity in corner 9 apt. and large store, subject to first mtg., 6½%, 15 years, corner, North Side. Want 18 to 24 apt.

S. BLUM & SON 8535 SOUTHPORT.

3 FLAT BRICK, 3 6S. SUN PARLORS, fireplace finishes, 3 car brick garage, stove heat; lot 30x125; so. of Devon-av. Will exchange $8,000 equity for bungalow or vacant and cash, or will add cash for good ripe vacant North. 4753 N. Western-av. Lonebeach 9855.

TO EXCHANGE—9 FLAT BLDG. ON DREXel-av., south of 51st, rented for 10 years at 6% net on $100,000; our price $60,000. Will consider clear residence worth $22,000 for equity. Cooperation of brokers invited. WATSON BOND & MORTGAGE CO., 5024 Irving Park-blvd. Pennsylvania 5900.

WILL TRADE $120,000 SECOND MORTgage 3 yrs., 6%, on 67 apt. bldg., 1st mtg. $145,000, rental $34,500, and 640 acre farm, near Muskegon, Mich., a show place, stocked and equipped, for large bldg. subj. to one mtg. with $200,000 equity. Write owner, 525 Sheridan-rd., Glencoe, Ill. Ph. Glen. 648.

TO EXCHANGE—21 APT. SUN PARLOR, Kenwood; rents $26,460; mortgage, $157,000, 1920; rents $11,000 year; will consider smaller and cash. (Wilford), CARROLL, SCHENDORF & BOENICKE, 953 E. 47th-st. Kenwood 1610.

WANT FARM OR SUMMER RESORT where owner can spend summer for $15,000 equity in high grade 6 apt.; 2 flats, 3 baths; rent $7,500 yr.; mtge. about $46,000. This bldg. will not quite carry. Address M K 428, Tribune.

FOR EXCHANGE—$30,000 EQUITY IN 19 flats, 4210-14 South Parkway, rental $15,200, price $200,000. Will consider combination, small improved or building vacant. C. T. Houha, 818 Harrison-st., Oak Park. Phone Euclid 6125.

HAVE YOU A HOUSE THAT YOU WANT to trade in on an equity in the best located co-operative apartment building in the South Shore Dist.? Apart. has never been occupied and will be beautifully decorated to suit buyer. For particulars phone Mr. Olson, Superior 8320.

PARK MANOR 4 APT.

4-5s, lot 50x125; 100% rented; subject to 1st mtg. only; will exchange for 2 apt. bldg.

FRANK J. HINKAMP & SONS, INC., 1229 E. 63d. Mr. Monghan. Fair. 9500.

HAVE CLIENT WITH $20,000 CASH AND clear 6 apt. to exchange for 24 to 30 in North Side; also $35,000 equity in corner 9 apt. and large store, subject to first mtg., 6½%, 15 years, corner, North Side. Want 18 to 24 apt.

S. BLUM & SON 8535 SOUTHPORT.

3 FLAT BRICK, 3 6S. SUN PARLORS, fireplace finishes, 3 car brick garage, stove heat; lot 30x125; so. of Devon-av. Will exchange $8,000 equity for bungalow or vacant and cash, or will add cash for good ripe vacant North. 4753 N. Western-av. Lonebeach 9855.

TO EXCHANGE—9 FLAT BLDG. ON DREXel-av., south of 51st, rented for 10 years at 6% net on $100,000; our price $60,000. Will consider clear residence worth $22,000 for equity. Cooperation of brokers invited. WATSON BOND & MORTGAGE CO., 5024 Irving Park-blvd. Pennsylvania 5900.

WILL TRADE $120,000 SECOND MORTgage 3 yrs., 6%, on 67 apt. bldg., 1st mtg. $145,000, rental $34,500, and 640 acre farm, near Muskegon, Mich., a show place, stocked and equipped, for large bldg. subj. to one mtg. with $200,000 equity. Write owner, 525 Sheridan-rd., Glencoe, Ill. Ph. Glen. 648.

TO EXCHANGE—21 APT. SUN PARLOR, Kenwood; rents $26,460; mortgage, $157,000, 1920; rents $11,000 year; will consider smaller and cash. (Wilford), CARROLL, SCHENDORF & BOENICKE, 953 E. 47th-st. Kenwood 1610.

WANT FARM OR SUMMER RESORT where owner can spend summer for $15,000 equity in high grade 6 apt.; 2 flats, 3 baths; rent $7,500 yr.; mtge. about $46,000. This bldg. will not quite carry. Address M K 428, Tribune.

FOR EXCHANGE—$30,000 EQUITY IN 19 flats, 4210-14 South Parkway, rental $15,200, price $200,000. Will consider combination,

BUSINESS CHANCES.

ACCOUNTING CLIENTELE.
About twelve thousand gross and fixtures; will merge. Address M 304, Tribune.

ADVERTISING SPECIALTY.
Stock of revolving display device for sale at bargain. Big opportunity for right party. 316 W. Grand. Tel. Sup. 8083.

APT. HOTEL.
Finest bargain S. S., 45 apt., all modern. Brick; Belle Park blvd.; elec. refr. Nets $1,200 mo. 15 yr. lease. $20,000 cash down, small cash down, pal. easy terms. Must be sold this week. Address S M 581, Tribune.

APT. HOTEL—15 1 RM. APTS., PRI. BTHS. in-a-bors, cap. rt., ht. furn.; clrs. $250; cash; take $750 and grd. chattel mtg. pap. as down payment. Address E P 2944, Tribune.

APT. HOTEL—N. SIDE, NR. LAKE; 29 rms., furn. comp.; 2-2-3 rm. kit.; will clear $1,000 mo.; sell cheap; $4,000; terms if rea. $28 Leland. Edgewater 1346.

APT. HOTEL TO LEASE BY OWNERS. 6 story concrete, 70 2 and 3 rm. apts., Hyde Park-blvd. and Dorchester, Mech. plan and rental; carpeted. Address K G 547, Tribune.

APT. HOTEL—30 UNITS. BEST N. S. LOC. Price stated, makes $20,000 yr. profit. owner will sacrifice, other business. Address E C 456, Tribune.

APT. HOTEL—FIREPROOF BLDG.; COR. loc.; elec. elev.; 61 apts.; L and bus.; rent $2,300; expenses $800; income $4,200; owner must sell, new this. Keystone 1334.

APT. FURN. 8 RMS., 2 BATHS, SACRIFICE $300; rent $110; steam heat; on Diversey bik. to park; suitable for rooms, settees. 2 H 151, Tribune.

ART STORE—FOR SALE—EST. 10 YRS. $2,000. Address N 4774, Tribune.

AUCTION GOODS AND RESALE SHOP—Cheap; sell on acct. sickness. Doug. 2190.

AUTOMOBILES.

CHECKER CABS
You Can Own a "CHECKER" with a Small Amount of Capital.
Be in business yourself. Be an owner in the world's largest co-operative cab company.
In the past few weeks we have added many of the finer type. The new members, making inquiries among our 1,700 drivers found that the average income throughout the year was $125 per week.
The public is rapidly demanding the easy riding, roomy cab and the CHECKER is becoming Chicago's most popular taxi.
We attend to bonding, insurance, and supplies. Our telephone trunk lines supply leads.
SEE MR. HARDING.
CHECKER TAXI CO.
1401 JACKSON-BLVD. MONROE 3700.

AUTO BODY REPAIRING AND TRIMMING —Dieo station with complete equipment; location in business; close to auto row; 10 x 40 square feet; 5 yr. lease can be obtained; rent very reasonable for quick sale. Address M 211, Tribune.

AUTO LIVERY AND FUNERAL BUSINESS —Established 18 yrs.; W. Side; full Cadillac equipped cars; member Liverymen's assn. and Red Cross. Tribune.

AUTO REP. SHOP, BUILDING AND BUSINESS; good location; bargain for quick sale; address M 3, Tribune.

AUTO ACCESSORIES—WILLARD BATTERY station, radio, oils and greases; real bargain. Euclid 9230.

BAKERY—FOR SALE OR TRADE—WILL take small down payment, bal. on time; will trade; loc. on W. North-av. W. H. Bauer, Rantoul, Ill.

BAKERY—RETAIL; WONDERFUL OPPORtunity; owner retiring. Call LOUIS STEUR, 2 Wentworth 1190.

BAKERY—ON WEST SIDE. TAKES IN $300 weekly; on easy terms; cheap. Call at 1912 Lake-st., 2d floor.

BAKERY; EXCELLENT; OWNER HURT must sell; bargain. R. H. Clements, Cedar Rapids, Ia.

BAKERY AND LIGHT DELICATESSEN—Interest in other business. Terms can be arranged. Kenwood 7381.

BAKERY—TRANSFER, COR. INC. $1,200 wk. Barg. Address M E 126, Tribune.

BAKERIES—FULLY EQPD. ON TIME PAYments; low as $300 down. 1912 M. Lake.

BAKERY; 3 STORES; SELLING ACCOUNT sickness; sacrifice. Commodore 2336.

BAKERY—LOC. HAMILTON PK.; GOOD bus. Radcliffe 2317.

BARBER SHOP, FULLY EQUIPPED—BEST BUS. in town; cheap; terms. 1912 Blue Island-av.

BARBER SHOP AND POOL ROOM—ESTAB. 30 yrs.; good location; cheap rent; a bargain. 1 W. Grand-av.

BARBER SHOP AND BEAUTY SHOP—FOR Sale—Also fixtures and shop. Call evenings—LADAR & CO., 3110 N. Wells. Lin. 0200.

BARBER SHOP (3 CHAIRS)—FOR SALE—On account of illness. 7404½ Cottage Grove.

BATHHOUSE—FOR SALE OR RENT—PARTly equipped; large modern establishment; reasonable rent. At North Side L station. Address M 402, Tribune.

BEAUTY SHOP—VERY ATTRACTIVE; COMplete equipment; clientele; must ascertain account sickness. Address M E 453, Tribune.

BEAUTY SHOP—LOOP LOCATION; FULLY equipped; long lease; rent reasonable; must be seen to be appreciated. No brokers. Address M 543, Tribune.

BEAUTY SHOP—SAC.
6 booths; perm. wav.; well est.; high class trade. Bedell 2895. Sun., 2 to 6. Col. 2000.

BEAUTY PARLOR, ALSO FURNITURE supplies and equipment; cash, easy terms. Catalogue sent. Gibbs & Co., 2 S. Wabash.

BEAUTY SHOP (LINGERIE)—NEW TO drop and theater bigrest barsain; $1,250 cut from $3,000. 7628 Cottage Grove; immediate possession. Owner leaving city. Address S O 93, Tribune.

BEAUTY SHOP—OLD ESTABLISHED; best paying; elegant equipped; will sacrifice. 911 W. 63d-st.

BEAUTY PARLOR AND LINGERIE SHOP—Est. 8 yrs.; to theater; best offer takes. 204 Center-st., Diversey 9795.

BEAUTY SHOP—4 BOOTHS, PERMANENT wave outfit, 3 yrs., liv. quarters; rent $45. 5654 Cornelia-av.; Lakeview 9540.

BEAUTY SHOP — HANDLING LINGERIE and infants' wear; established business; $4,000 invested. Sac. $48. Wabash 2785 Sunday, Fair, 2007 week days.

BEAUTY SHOP—OLD ESTABLISHED BUSiness; near 79th and Halsted; owner in ill health. Address M C 586, Tribune.

BEAUTY PARLOR—AT A SAC IN HOTEL; fully equipped 2000 Washington-blvd.

BEAUTY REP. SHOP, BUILDING AND BUSIness; good location; bargain for quick sale; address M 3, Tribune.

BEAUTY SHOP—FOR SALE—CHEAP RENT. 72 W. Harrison, Wab. 6753. Ph. Sun. Sec. 2776.

BEAUTY SHOP—4 BOOTHS, 2 PERM. MACHS., 2 finishers, 1 switch machine, 1 electric; rent, trade, by owner. G. WITT, 1417 Gary, Tel. 7160.

BEAUTY SHOP—WITH SODA FOUNTAIN. North Side. On car line street by L station. Owner will handle. No brokers. Write for appointment. Address P 142, Tribune.

BEAUTY AND POPCORN—HOME MADE. NR. theaters; low rent; will teach bus. 1 seat other bus. 2741-43 W. 22nd-st.

BEAUTY FACTORY AND STORE—FOR RENT or trade for farm, vacant, or other. 2231 W. 35th-st. Lafay. 0909.

BEAUTY SHOP—EST. BUS. 7 YRS. IN same location; other bus. 415 S. Wabash.

BEAUTY FOUNTAIN LUNCH—GOING BUSIness; good location. 327 E. 55th-st.

BEAUTY CIGARETTES, SPTG. GDS.—EST. 1918; liv. rms. low rent. 2012 Roscoe-st.

BEAUTY, CIGARETS, MAG., TOYS, STATY., etc. Good loc. 1821 Wilson-av.

BEAUTY HATCHERY — SMALL, IN NORTHwestern, doing good business and in location at the present time. A wonderful for some one, incl. all orders, source of supply, good will of the business. Black, 5584 Gladys-av.

BEAUTY CONTRACTOR'S OFFICE — FOR SALE—Complete; supplies; office; good location; cheap for quick buy. Phone Berkshire 7400 Sunday.

CIGAR STAND
IN BUSY LOOP OFFICE BUILDING.
Established stand; all fixtures included Small wonderful opp. for some one who can be in Loop exp. Do not have to buy business. Can be had by taking lease. Will only be required on lease. Address G F 485, Tribune.

BEAUTY SHOP—LOOP; 5 BOOTHS; FULLY equipped; new wave mach. Estab. bus. Owner quits city. Address M 406, Tribune.

BEAUTY SHOP—FOR SALE OR LEASE—Well established in loop. Reasonable rent. 30 E. Harrison 5361.

BEAUTY SHOP — 4 BOOTHS, EXCLUSIVE ly clientele, all modern equipment. Sacrifice 2785 Sunday, Fair, 2007 week days.

BEAUTY SHOP—OLD ESTABLISHED BUSiness; near 79th and Halsted; owner in ill health. Address M C 586, Tribune.

BEAUTY PARLOR—AT A SAC IN HOTEL; fully equipped 2000 Washington-blvd.

BEAUTY REP. PARL.—2 BOOTHS; BARBER SHP. 2 chrs.; will sell bty. par. sep. Jun. 5703.

BILLIARD ROOM — WE ARE OFFERING the best business that has been on the market for years. Big receipts, low rent; sacrifice for quick sale, as owner has other interests. KEEFE & HAMEN CO., 17 S. Wabash-av.

BOOM HALL FOR SALE—CHEAP. MUST all account of illness; west side; good location; cheap rent. Address M 3, Tribune.

BOWLING ALLEY—SELLING 8 LANES; 2 new; bargain. Call Republic 7852.

CANDY—FOUNTAIN LUNCH
Sell estab. business. Will sacrifice for quick sale. $3400; Lawrence or address M 0 418.

CIGAR, CIGARETS—OLD ESTABlished; good paying corner; must sell; rent $50; will sacrifice; $1,250. Stands location. 1800 Sedgwick-st.

CANDY STORE, HOT DOGS, ETC.—DOing fine front of city's largest school; for rent, trade, by owner. G. WITT, 1417 Gary, Tel. 7160.

CANDY STORE—WITH SODA FOUNTAIN. North Side. On car line street by L station. Owner will handle. No brokers. Write for appointment. Address P 142, Tribune.

CANDY AND POPCORN—HOME MADE. NR. theaters; low rent; will teach bus. 1 seat other bus. 2741-43 W. 22nd-st.

CANDY FACTORY AND STORE—FOR RENT or trade for farm, vacant, or other. 2231 W. 35th-st. Lafay. 0909.

CANDY SHOP—EST. BUS. 7 YRS. IN same location; other bus. 415 S. Wabash.

CANDY, FOUNTAIN LUNCH—GOING BUSIness; good location. 327 E. 55th-st.

CANDY, CIGARETTES, SPTG. GDS.—EST. 1918; liv. rms. low rent. 2012 Roscoe-st.

CANDY, CIGARETS, MAG., TOYS, STATY., etc. Good loc. 1821 Wilson-av.

CANDY FACTORY — SMALL, IN NORTHwestern, doing good business and in location at the present time. A wonderful for some one, incl. all orders, source of supply, good will of the business. Black, 5584 Gladys-av.

CONTRACTOR'S OFFICE — FOR SALE—Complete; supplies; office; good location; cheap for quick buy. Phone Berkshire 7400 Sunday.

CIGAR STAND
IN BUSY LOOP OFFICE BUILDING.
Established stand; all fixtures included Small wonderful opp. for some one who can be in Loop exp. Do not have to buy business. Can be had by taking lease. Will only be required on lease. Address G F 485, Tribune.

CIGAR, LUNCH, LOOP LOBBY, $5,000 week stand, new loop bldg.....$4,500
cigar stand, loop lobby.....$2,000
cigar stand, busy loop loc.....$6,000
cigar stand, loop bldg. lobby.....$1,150
CHAS. REALTY CO., 30 N. Dearborn-st.

CIGAR, MAGAZINE, CANDY AND SOFT drink; hustler point—steady and transient trade; income; small overhead; good chance for small or family trouble. Call 2 Broadway.

CIGAR STORE—ESTABLISHED 3 YRS. IN Royal Blue location. 5825 W. Diversey. Austin 4500.

CIGAR STORE-ICE CRM. PARL.—DOING good business; liv. rms. 6031 W. 26th. Cic.

CIGAR STORE—ON BUSY S. S. car line; Hoff. mach. leav city; will lease. Address M D 461, Tribune.

CIGAR STORE—FOUNTAIN, CANDY, LUNCH; fully equipped; candy kitchen; location; low rent; near 2 large theaters; 2 flats above store; S. S. Reasonable price. Cottage Grove-av.

BUSINESS CHANCES.

CLOTHING, SHOES, GENTS FURNISHINGS for sale, doing 45 thousand dollars a year, been location in one of the liveliest towns in Southern Mich. Stock invoices 15 thousand dollars; building 6 thousand; will sell stock and bldg., or sell stock and lease building. For particulars write B. M. McLeod, Paw Paw, Mich.

CONFECTIONERY STORE.
Established seven years; fully equipped; on one of most important streets in K. S. el. station and street car terminal; low rent. A real bargain. Must act quick. Address F H 427, Tribune.

CONFECTNRY. — LOANS, COR.; EST. 14 yrs.; guar. bus. $100 day; have 2 places runs, clear lot part payment. $158 W. Madison.

CONFECTIONERY NOVELTIES, SCHOOL supplies, ice cream, tobacco, cigars—Old established, on surface line, near school; 9 living rms. 30 E. 115th-st. Pullman 5406.

CONFECTIONERY, ICE CREAM, TOBACCO, Cigars, Renting Library, Magazines, and Notions—Living quarters rear of store. Call Sunday 1308 E. Crawford-av.

COUNTY DISTRIBUTORS FOR NO-DRAFT automobile Ventilators; the closed car necessity; exceptional opportunity; must be financially responsible. NO-DRAFT VENTILATOR CO., Trenton Junction, N. J.

DELICATESSEN STORE.
Bak. rds., sandw., etc.; old est.; big money maker in best kinst. and rmg. bus. dist. N. S.; acct. imp. reas. sell all for $1,400; a real best offer if taken at once. Worth much more. 2568 S. Clark-st., nr. Wrightwood.

DELIC. KNOWN AS THE NORTH SHORE Food Shop, old estab., has always done big bus.; loc. in large kit apt. bldg.; easily clear over $140 per wk. if properly handled. Elec. fixtures; sacrif. $1,450 for all. 6067 Clark-st.

DELIC. GROCERY, CIGARS; ONLY STORE No oppos. Good bus. place; good growing Amer. neighborhd.; sacrif. $1,950 for all; cheap rent; liv. rms., steam ht.; man and wife will do good here. 3630 N. Central-av.

Delicatessen and Lunch.
In busiest rmg. hse. dist. N. S.; can easily make net prof. over $200 wkly. Must sell at your own price to settle est. Inq. Rm. 809, 155 N. Clark, cor. Lake; Dearborn-st.

DELICATESSEN, GROCERY AND FRUIT—Love business; family trouble compels me to dispose of store at once. See owner Saturday p. m. or Sunday all day. Make offer. 152 W. Marquette-rd.

DELICATESSEN—$1,450 BUYS THIS WON. location; just the place for couple of ladies that want to run a real delic. store. This is a real money maker; gold mine for some one. 3001 N. Halsted-st.

DELICATESSEN AND FISH MARKET. In best northwest side; established 15 years; doing between $600 and $660 cash and trade a week; bargain for quick sale. 2433 Redwin-av., Pensacola 2192.

DELICATESSEN-GROCERY — BY OWNER. est. 4 yrs. 1st fl. store, liv. rm. 2d fl., 4 rms., closed-in pch.; 2 car gar.; pr. $11,200; cash $3,000. 3254 N. Albany-av.

DEL. STORE, GAS, STA., BOAT BUS.—FOR sale or rent; very reasonable for quick sale. Address M 233, Tribune.

DELICATESSEN—GROCERY — BY OWNER. est. 4 yrs. 1st fl. store, liv. rm. 2d fl., 4 rms., closed-in pch.; 2 car gar.; pr. $11,200; cash $3,000. 3254 N. Albany-av.

DEL. STORE, GAS, STA., BOAT BUS.—FOR sale or rent; very reasonable for quick sale. Address M 233, Tribune.

DELICATESSEN AND FISH MARKET. In best northwest side; established 15 years; doing between $600 and $660 cash and trade a week; bargain for quick sale. 2433 Redwin-av., Pensacola 2192.

DELICATESSEN AND LIGHT LUNCH—SELL acct. sickness; rent $35; worth $2,500; sac. $1,800; easy terms. 5625 S. Wentworth.

DELICATESSEN — HIGH CLASS FOOD shop. No. 3 finest loc., nr. lake; profitable business; reas. rent. Ardmore 0029.

DELIC.—IN LGE. APT. BLDG.; STM. HT.; 3 rm. apt. in rear; good loc. 614 E. 71st.

DEL., GROC., BAKERY AND CONFECTIONERY; enclte neigh.; money maker. 1447 E. 67th.

DELICATESSEN—NEW APT. SECT.; GD. loc.; stm. tab., lunch; nr. L. Radel 1581.

DENTAL OFFICE—SELL ESTABLISHED; average business $1,100 per mo.; good transfer corner; new building; low rent; good equipment; $2,000 contracts on hand; reasonable for cash. Will consider terms to right party. Call Monday between 1-9 p. m. 1518 S. Halsted-st.

DENTAL OFFICE — BUSY TR. DISTRICT, well equipped, attractively arranged, mahogany partitions. Good prac., very reasonable. 809 N. Clark-st.

DENTAL PRACTICE—ESTABL. 16 YRS.; foreign neighborhood. Must sell. Address M E 449, Tribune.

DENTAL OFC. AND LOOP; CENTRALLY LOcated bus. bldg.; well equip.; unusual barg. Very little cash. Address S G 7, Tribune.

DISINFECTANT AND CLEANING SUPplies—Must dispose due to sickness; will sacrifice. Address S A 476, Tribune.

DISTRIBUTORS — UNIQUE DEVICE, JUST out, sells on sight to garages, factories, machine shops for $7.50; saves cost in 2 days; must taste lifetime; Virgil Reid; 100% profit; small investment necessary. Address S M 561, Tribune.

DRESSMAKING ESTABLISHMENT FOR Sale—High grade; returning business loc. vicinity of Drake hotel; no money asked for clientele; reas. price for furniture and equipment; opportunity of a lifetime; opportunity seekers and brokers need not apply. Address M 300, Tribune.

DRESSMAKING ESTAB.
SUITABLE FOR WOMEN'S WEAR.
North Michigan-av.; best location in Chicago. Immediate possession. Owner leaving city. Address S O 93, Tribune.

DRESSMAKING.
High class estab., wonderful clientele; leaving May 1st for Europe. Well. 0858.

DRUGGISTS, ATTENTION.
Bldg. being torn down; drug stock and dble. deck fixtures to be moved; will sell very low figure. Inq. estate of Milton Johnson, decased, 5300 W. Chicago.

DRUG STORE — WITH SODA FOUNTAIN; well stocked; good location; long lease. Owner quits on account illness; wonderful opportunity; investigate immediately. 3700 Southport-av.

DRUG STORE—NORTH SIDE, SALE $75; good prescription business; price $11,000; no liquor; $3,000 required. Address N L 170, Tribune.

DRUG STORE—FOR SALE—PARTNERS DIS. agree. Must be sold at once. 1000 S. Paulina-st.

DRUG STORE—ESTABLISHED 13 YEARS; well stocked; South Side transfer corner; long lease. Address M 158, Tribune.

DRUG STORE—EXC. LOC. $725 W. DIVIsion-st.; modern way below cost. Apply 7301 Sheridan-rd. Sheld. 9203.

DRUG STORE—S. STATE-ST. IN BUILDing of 200 flats; estab. established; owner sick; bargain. Victory 4718.

DRUG STORE — MOD., WELL STOCKED; long lease; tran. cor.; sell acct. ill health; can take care of 2 stores. Pulaski 5000.

DRUG STORE—1ST CLASS TRANS. COR.; lg. le. Barg.; sickness. 7858 Cottage Gr.

DRUG STORE—$2,000 WILL BUY $4,000 stock. Address M B 390, Tribune.

DRY GOODS OPPORTUNITY—
Fine stock D. G. and Children's Wear. Splendid opportunity to continue business established 11 yrs.; high class clientele. Lease can be secured in heart of Illinois' fastest growing city. App. $15,000 will handle; owner must leave. No brokers. Smith-Buchanan Co., Waukegan, Ill.

DRY GOODS STORE—GOOD LOCATION; established business; lease. Address B 201, Tribune.

GARAGES — CITY AND MIDDLE WEST; leaseholds and bldgs.; some real money makers; prices from $2,500 to $150,000. To buy or sell garages see or write us for quick results. HESS & CO., 109 N. Dearborn.

GARAGE BUILDING AND
Business. N. Side. 175 cars. Cash $25,000 or trade. Prohor, 100 N. La Salle. Dear. 7671.

GAS STATION—BEST CORNER IN CITY; 6c margin; big business; good lease; for quick sale $4,000 cash. See owner Sunday at 9500 S. Western-av.

GAS STATION—15,000 GL. MONTH; HAVE 2 extra good stations for sale. J. S. LEMON, 35 S. Dearborn.

GASOLINE STA. FULLY COMPLETED gasoline filling station at Armitage and Lincoln. Call Brunswick 2420; 6 to 7.

GAS STATION—A-1 LOCATION, 25,000 GALLONS. 510 N. Robey. West 7300.

GAS STATION, BATTERY AND TIRES — Old established, on surface line, near school; 9 living rms. 30 E. 115th-st. Pullman 5406.

GAS STATION — NORTH SIDE. $2,800 cash. Address N B 511, Tribune.

GENTS' FURNISHING STORE—WELL EST. bargain. 3051 Broadway. 1098 E. 63d.

GIFT SHOP—SHOWING GOOD INCOME. Real buy. Address M 493, Tribune.

GROCERY STORES.
The following places of business are for sale:
1058 W. 79th. 1380 W. 79th. 301 E. 75th. 858 W. 69th. 8228 S. Racine-av. 445 W. Madison. 853 S. Loomis-st. 8845 S. Racine-av.; all in the city of Chicago; these stores were operated by one company, stock and fixtures are new, in good trade; must be sold under order of court immediately.
N. M. BERG, Receiver, 251 E. Grand-av.

GROCERY-MARKET—IN GARY, IND. DOing $1,000 monthly; will sacrifice; will guarantee $2000 profit per week. Owner leaving for Europe. Call to 2721 West Roosevelt-rd. No Agents. Ev. Crawford 5350, Mr. A. Neiman.

GROCERY-MEAT MARKET — EXCELLENT location, west side; well equipped; ice machine; business guaranteed; can be handled with small amount of cash. Phone Euclid 6218.

GROCERY-BAKERY.
Best spot on North-av., 2651 W. Come see and judge. $2,500 cash will handle.

GROCERY, MARKET AND HARDWARE Store—South Side; estab. bus. over 20 yrs. Must sell at great sacrif. Leaving city. Bus. ph. 30, Cicero, 9752. Res. S. Chico. 9576.

GROCERY—NEW ROYAL BLUE. BY OWNer; N. Side.; barg. for cash offer. Briar. 6819.

GRO. AND MKT.—ON NR. N. S. DOING good cash and order bus.; free rent; retiring; no agents. Address M 209, Tribune.

GROCERY AND MEAT MARKET—FOR BEST offer, or trade for farm, vacant or other R. E. 2031 W. 35th-st. Laf. 0909.

GROC.—ROYAL BLUE STORE, EVANSTON, $1,000 cash will handle. Runs all. Phone Univ 1832. Address M O 414, Tribune.

GROCERY—ROYAL BLUE STORE, MEAT Market S. W. estab. 9 yrs. fully stocked, new fixtures incl., new bldg., Hemlock 2033.

GROCERY MARKET—HIGH CLASS CORner store; well estab. bus.; terms to responsible party. 4301 W. Lake-st.

GROCERY, FRUIT—SAME OWNER 8 YRS. $60 rent. Clears $100 wk. Sacrifice. California bound. 722 Halsted-st.

GROCERY STORE—2 WEEKS' TRIAL CALL Keystone 9494.

GROC.-DELIC. — CORNER STORE; NEW stock; low rent; $1,500. Call 8598.

GROCERY AND DELICATESSEN—
2235 Roscoe-st.

GROCERY STORE—INVESTIGATE THIS Royal Blue location. 4154 N. Clark.

HARDWARE AND VARIETY STORE—GOOD location; cheap rent; wonderful chance for right party. Address C B 247, Tribune.

HARDWARE STORE, OL DESTABLISHED; excellent location; good business; must sell on account of health. Call Republic 7852.

HOTEL AND ROOMING HOUSE FOR LEASE,
Furnished and unfurnished hotels; new under construction; bargains. See Mr. Bauer.
KRENN & DATO, Inc.,
HOTEL BROKERAGE DEPARTMENT.
836 N. MICHIGAN-AV. SUPERIOR 7046.

Hotel, Commercial, 150 Rms.
New bldg; best nr. N. S. location; 19 y. l.; reas. rt.; nets $2,000 mo.; all with bath or shower; beau. lobby; inc. $8,000; 90% rented; owner has other bus. needs sell. Your opportunity. Make offer. See us.
LIPMAN & STEINBOCK,
160 N. La Salle, Suite 511. State 2386.

HOTEL—250 RMS. GOING BUSINESS which can be leased furn. at $20 rm.; beautiful lobby; ready to be furn. for kitnte. apts., consisting of 30, 40, or 50 units.
HOFFENBERG & O'PIZZI,
139 N. Clark, Rm. 1417. State 2631.

HOTEL—24 RMS., NOW READY FOR OCCUpancy; furnishings for sale; wonderful good opportunity to start in rooming house business. Devon-av. dist. Running water in all rms. Terms and lease to responsible people. Trial given if desired. Owner, Sup. 10088.

HOTELS FOR TRADE; 40 FURN. APTS., 1, 2 and 3 rooms; long lease; low rent; only $20 per apt.; fine location.
[Mr. Humphrey]
1500 Hyde Park-blvd. Kenwood 3650.

HOTEL—CHICAGO'S MOST MODERN 128 room hotel; near loop; every room has bath; cheap rent; big income; clears $1,800 monthly; $12,500 cash will give possession; bal. easy. (Estate settling.) Address M 232, Tribune.

HOTEL—OWNER'S ILLNESS COMPELS immed. sale, 50 kit. apt. hs. and 10 rm. lsc. Linc. Pk. sec.; excel. money maker. $10,000 cash req. Easy terms. Price ½ value. Brown & Wright, 4720 N. Racine. Edgo. 1814.

HOTEL—102 RMS. NR. N. DEARBORN; 20 year lease; low rent; money maker; barg. 75 rms., Oakdale, E. of Broadway. $5,000 cash.
CROWE BROS. & CO.,
Dearborn and Chicago. Superior 3700.

HOTEL—44 APTS., NEW BLDG., EDGEWAter Res. Dist.; income, profit $1,000 mon. 84 apts. Lin. Pk.; cir. $15,000 yr.; $12,500 req.
LA SALLE SALES & REALTY CO.,
30 N. La Salle. Room 534. State 8991.

HOTEL, SUMMER, 27 ROOM, LARGE DINing room, summer and winter home, 20 cottages, running water, electricity and gas, fully eqpd., doing fine business. 248 ft. black lake front; fine sand bathing beach. Price $33,000. Jesiek Bros. Macatawa, Mich.

HOTEL—UPTOWN CHI.
New; close to all transp. and amusements; nr. lake, operating 90% capacity; 180 rooms with baths; require $75,000 cash; long lease. Address S C 1, Tribune.

HOTEL — MINNEAPOLIS [POP. 420,000]; 112 modern rooms, 50 baths, busiest corner in city; net rent only $450 per mo., 10 yr. lease. Price $32,500; terms. S. L. Weiser, 17 E. 5th-st. St. Paul, Minn.

HTL. APT. 43 UNITS, 10 Y. L.; ELEC. REfrig.; 100% full; $25,000; $7,000 down, $1,000 mo. reflg. $27,500; $10,000 dn. Also new bldgs. for lease. See us.
CLINE & DIX, 1127 Argyle. Edge. 1334.

HOTEL—NEW, 75 RMS. SHERIDAN-RD. Rent $400 mo.; nets $700 mo. Price $60,000. Chgo. impr. in trade. Address K C 454, Tribune.

HOTEL—BEST OFFER TAKES 35 RMS. suitable for hotel; fully rented; good lease. Owner must sacrifice; leaving city. Address B H 252, Tribune.

HOTEL—$4,000 BUYS IT; 15 MILES EAST of Petoskey, Mich., on beach, lake; land 132x200; income, 1927, $5,000; 1928, $7,000. W. SMALL, 1748 Winnemac-av., Chicago.

HOTEL—78 RMS., N. S., NR. LAKE; LONG lease; small cash will handle. Accept 2 flat in it. Address C 467, Tribune.

HOTEL AND RESTAURANT—FURNISHED; rent only $10 rm. Sheridan-rd.; big bargain. Address M B 388, Tribune.

HOTEL AND CHICKEN DINNER RESORT—Old est. place doing splendid bus.; 10 mi. S. of Peoria, Ill. Address J 560, Tribune.

HOTELS—AND ROOMING HOUSES, EVERYwhere. FRIBERG, 7 W. Superior-st. "Where Friberg goes profit goes."

HOTEL—30 RMS. ELECTRIC; RNT. $150; clearing $200 month; good lease; terms to suit. 1736 Van Buren.

HOTEL—HEART OF LOOP, 90 ROOMS; LITtle cash required; partners disagree; good money making spot. Address S M 78, Tribune.

HOTEL BLDG. AND FURNISHINGS — 85 rms.; income $9065.

INTERIOR DECORATING BUSINESS —ON near No. Side; 5 years old; must sacrifice on account of health. Part cash and time. Address M E 448, Tribune.

LADIES' CLOAK STORE—ESTABLISHED 10 years. Must sell. No stock. Address M H 599, Tribune.

LADIES READY-TO-WEAR. MILLINERY and dressmaking. Will sell or exchange for property. Address B 266, Tribune.

LAUNDRY—COMPLETE, EQUIPPED WET wash, close in S. Side, low rent; bargain, terms. E. Randolph 5240.

LAUNDRY—WET WASH; FULLY EQ. SACrifice for quick sale. Haymarket 9773.

LETTER SERVICE—FOR SALE — WELL equipped; going business. Address O N 95, Tribune.

LUNCHROOM BUYERS.
First class lunchroom, good location, modern in every respect; cheap rent; big bargain. 2231 W. Madison-st. Owner, JULIUS BENDER, Inc., 901 W. Madison-st.

LUNCH ROOM—FOR SALE—FACTORY DIStrict. Phone Buckingham 1308.

MACHINE SHOP — FOR SALE — MONEY maker, Arkansas delta town, 12,000 inhabitants, splendid territory, full of business; no competition or will trade for one or two yard drag lines. Box 337, Blytheville, Ark.

MACHINE SHOP — COMPLETE EQUIPment, machine and hand tools, now in operation; cheap rent; central location; $5,000; payable in work. R. 619, 549 W. Randolph. Tel. State 2786.

MACHINE SHOP—WELL EQUIPPED FOR jobbing. A. Trini Co., 552 W. Adams-st.

MALT AND HOP STORE FOR SALE—ACCT. of sickness. Reas. rent and price. Call Well 1094, or address M J 307, Tribune.

MANUFACTURING BUSINESS — MFG. OF sand blasting equipment and accessories. Bus. is well estab. and can stand rigid investigation. Owner wishes to retire. Will sell reas. Address K B 119, Tribune.

MANUFACTURING PLANTS—WOOD, FOUNdry, machine. Mechanical devices put in production.
INDUSTRIAL LOCATING COMPANY,
7 S. Dearborn-st.

MANUFACTURING BUS.
Selling to large dept. and mail order houses. Estab. 3 yrs. All machy., stock. Must sell, $5,000 cash. Address M 86, Tribune.

BUSINESS CHANCES.

Manufacturers, Attention.
Average mopper, present standard mop, takes 5 minutes to 20 minutes getting worn out filler from wire to install new one. With our improved standard mops it is done in 5 seconds. Other big advantages. Sell outright, 2,000 or royalty 4c per mop. Patented in U. S. and Canada. Address E. P. Hill, 340 W. 54th-pl.

MALT AND HOP STORE—GOOD LOCAtion. 1538 Fullerton-av.

MEAT MARKET ON 63D.
Complete equipment, doing good business. Will sell at a bargain and give long lease with concession to right party. Living rooms if desired. Prospect 4540.

MEAT MARKET—2 MAN SHOP; FULLY equip.; ice mach., refrig., counters; cheap rent; good lease. No agents. Ph. Weil. 3246.

MEAT MKT., GROC.—CHEAP FOR CASH, OR trade for rmg. house. Virginia 1873.

MEN'S FURN. AND TAILOR — SO. SHORE loc.; present owner 3 yrs. Saginaw 6079.

METAL SPECIALTY PATENT — A NEW setbuler; ready to manufacture on large scale. Address N B 301, Tribune.

MILLINERY SHOP—SICKNESS COMPELS immediate sale; wonderful opportunity; $400 takes today; worth $1,500; present owner 10 years; ideal location, with exceptional lease. G. F. McNamee, 5929 Roosevelt-rd.

MILLINERY SHOP—ESTABLISHED OVER 7 years; good location, good business, good fixtures; will sell real cheap; suitable to add lingerie. 1313 Wilson-av., 3-blocks west Wilson-av. L station. Uptown.

MILLINERY AND NOVELTY AND HOSIERY Shop—Must sac. acct. sickness; live, up to date, good Austin location; reasonable. Address N 407, Tribune.

MILLINERY SHOP—WELL KNOWN HYDE Park. Estab. business. An opportunity for one understanding the demand of an exclusive clientele. Address M E 447, Tribune.

MILLINERY STORE—ESTAB. 3 YEARS; reasonable; must be seen to be appreciated. 5644 W. 22d-st., Cicero.

MILLINERY—LOCATED IN BUSY BLOCK of old established merchants. 5042 Irving Park-blvd.

MILLINERY STORE—SOUTH SIDE; WILL sacrifice $1,500; sickness; living rooms; reas.; terms. Address M 159, Tribune.

MILLINERY SHOP—ATTRACTIVE, SHERIland, reas. rent; new fixtures, excpt. opportunity. Address N B 409, Tribune.

MILLINERY STORE — DES. LOC.; S. S.; new; latest fixtures; ex. opportunity; will sac.; leaving city. 137 E. Garfield-blvd.

MILLINERY—ESTAB. 9 YRS., FORCED TO sell; will sacr. Peasonia 1145.

MILK BUSINESS — FOR SALE — FULLY equipped pasteurizing plant in city 60,000; doing 3,000. monthly. Bungalow, garage and dairy. Reasonable rent. Address D 16, Tribune.

FOOD PRODUCTS PLANT—A $200,000 10 ACRE plant; bldgs. and mach. complete; in city limits, Ottawa, Ill.; price $45,000; terms $5,000 cash, balance 5 years. Owners associates to add $10,000 if desired. A. J. Parks, La Salle, Ill.

PAINT AND WALLPAPER STORE—FOR Sale—Doing good business; clean new stock. Transfer corner. $1,500. Cheap for cash. Address M B 386, Tribune.

PARTNER WANTED FOR ½ INT. FOR $2,000 in well established; handy bldg. business; stand strict investigation. Address S H 115, Tribune.

PAY-LEASE, SALE OR MERGER—
Fully equipped; modern metal stamping and automatic screw machine products; 30-100 ton presses; located Indiana; labor and transportation good. Attractive proposition; terms to suit. Please do not reply unless you can at least furnish operating capital. Exceptional opportunity. Address D E 12, Tribune.

PLUMBING BUSINESS—EST. SINCE 1900. North Side, specializing in overhauling and new work; selling acct. death of owner; very reas. Apply to Geo. F. Reichert, 5802 N. Talman-av., Chicago, Ill.

POOL AND BILLIARD PARLOR—$1,500 worth more. In present location for 10 years. 814 E. 39th-st.

POOL HALL—COLLEGE CITY. TOURists' camp, both on Fed. 12, in S. Wis. Sell or rent. Address D L 10, Tribune.

PRINTING DEPARTMENT OF CLOTH AD-vertising Novelties. Bargain for sale—Located small Indiana town; 4 Colts Armory presses, all sizes metal and wood type, stands, motors, etc.; 4 years $60,000 business.
PRINT SHOP—8X12-10X15 MILLER UNIT; 12x18, all C. & P. Gordons, cutter, type, impositor, etc. Will sell for $1,275; $300 cash; balance mo. payment. Aetna Mtge. & Security Co., 10 N. Clark.

PRINT SHOP—GORDONS; BARGAIN FOR quick sale. Call Sunday between 1 and 4 p. m. 246 W. 59th-st.

PRINTING PLANT AND OFFICE SUPPLIES —Estab. 50 years; good location; good terms. Address S G 551, Tribune.

RADIO STORE STOCK, FIXTURES AND equipment; no reasonable offer refused; must sell today; $300. 1731 Montrose.

RADIO SERV. STORE—GD. LOC., GD. BUS., other interest. Address P 265, Tribune.

RADIO AND MUSIC STORE—FOR SALE, at a bargain; colored 114 E. 47th-st.

REAL ESTATE OFFICE — FULLY EQUIPP. sold; make offer. Hyd. 6303, Washington-blvd. nr. Sacramento. Kedzie 7844.

ROOMING HOUSE—14 RMS., HSKPG., RT. $110; inc. $250. All trans.; sacrifice for $300. Div. 10590.

RMG. HSE.—23 ROOMS; LINCOLN PARK; all hskpg.; all rented; real bargain; leaving city. 2135 W. Chicago.

ROOMING HOUSES—UNUSUAL BARGAINS. all parts of city; little cash. See us. Mulvihill & Co., 127 N. Dearborn.

AUTOMOBILES—GASOLINE.

FINAL CLOSE-OUT OF GOOD USED CARS

NOTHING RESERVED

PRICES CUT

We must dispose of our Used Car stock regardless of price. Our spare room is valuable and we need it. Do not fail to see these cars before buying.

CHANDLER 1928 SEDAN. DEMO. 5 pass. Driven but a short distance. In perfect mechanical condition. Fully equipped, including trunk to match body color. Has radiator shutter. Covered with new car guarantee. At a special price.

CHANDLER SEDAN, 1924. 2 door. Overhauled and repainted. Has Pikes Peak motor, bumpers front and rear, trunk, spotlight. Very classy. Priced low.

CHRYSLER SEDAN, 1926. Just like new. Front and rear bumpers. Has been finished in dark green duco. Has spotlight and other accessories.

CLEVELAND BROUGHAM, 1924. Bumpers, automatic windshield wiper spotlight, and in fine condition.

CHRYSLER SEDAN, 1925. Front and rear bumpers, spotlight, spare tire, tube and cover. Tires like new. 4 wheel brakes. Refinished in maroon. Wonderful buy.

CHANDLER COUPE, 1927, 4 pass. Driven short distance by our vice president. Fully equipped with Lorraine driving light, special horn, heater, metal spring covers, etc. Looks like new. A big bargain.

OAKLAND SEDAN, 1925. 4 wheel brakes, heater, automatic windshield wiper, front and rear bumpers. Cheap.

CHANDLER SEDAN, 1926, 7 pass. Bumpers, front and rear, tire, tube and cover, combination spotlight and winter front.

CHANDLER METROPOLITAN SEDAN, 1926. Front and rear bumpers, automatic windshield wiper, extra tire and motormeter.

CHANDLER BROUGHAM, 1926. Bumpers front and rear, spotlight, windshield wiper, motometer. Finish is good.

CHANDLER COACH, 1926, 2 door. Finish like new. Bumpers front and rear, extra tire and cover. Tires like new. Spotlight, windshield wiper, motometer. Price for quick sale.

CHANDLER METROPOLITAN SEDAN, 1926. Bumpers, spare tire, tire cover, automatic windshield wiper, spotlight, motometer and 4 new tires.

CHRYSLER SEDAN, 1926. New duco finish, bumpers front and rear, spare tire and in good mechanical condition.

CHANDLER 20TH CENTURY SEDAN 1926. Bumpers front and rear, spotlight, automatic windshield wiper, extra tire and cover. Will not remain here long at this price.

CHANDLER STANDARD DE LUXE SEDAN, 1927. Newly painted. Extra tire, bumpers front and rear, trunk, automatic windshield wiper, extra tire, light and heater. Mechanically fine.

ESSEX COACH, 1926. Front and rear bumpers, extra tire, balloons, automatic windshield wiper. In fine condition mechanically. Finish fine.

CHANDLER SEDAN, 1925. 4 door. Bumpers front and rear, trunk, automatic windshield wiper, extra tire, heater. Here is a real bargain.

CHANDLER COACH, 1926. In fine condition. Extra tire and cover, bumpers front and rear. A steal at our price.

SPECIAL TERMS

Thos. J. Hay INC.,

2246-2521 S. Michigan

VICTORY 8200.

4624 WASHINGTON-BLVD. AUSTIN 0511.
4819 RIDGE. EVANSTON. GREENLEAF 50.

Open evenings and Sundays.

Worthy of Your Immediate Inspec'n

Willys-Knight Coupe, $695.

A 1927 Model 70 Coupe. In original excellent condition throughout. Like new.

Willys-K. 70 A Sedan, $1,195.

A demonstrator less than 3,000 miles. As good as new at a $500 saving.

Whippet 6 Coach, $170 Sav.

Driven only a few miles. Bears new car guarantee. Newer than demonstrator.

Willys-K. '26 Sedan, $995.

Great 6 Model 66 in latest 2 tone brown duco. Fully equipped. Exceptional.

Studebaker Coach, $495.

A late 1925 in latest blue; perfect fin. and condition. Worth twice this.

Willys-K. Sedan, $595.

This late model 65 in beautiful 2 tone green finish will make the finest and cheapest transportation today.

GORDON MOTOR CO.

2419 S. MICHIGAN.
WILLYS-KNIGHT DEALERS.

DODGE BROTHERS and OTHER MAKES

Chevrolet 2 dr. Coach.....$300
Dodge Sedan, '27, like new 675
Stearns Knight '26 Sedan 850
Dodge '26 leather Sedan. 425
Chevrolet '26 Landau... 365

LIBERAL TERMS.
OPEN EVENINGS.

DASHIELL MOTOR CO.

5454 W. MADISON.

Ravenswood Finance Assn.,
4839 N. WESTERN-AV.
REPOSSESSED CARS.
20% DOWN. NO INDORSERS.
Balance small monthly payments.
Your old car as first payment.

28 Chevrolet Coupe; fully equpd.....$595
27 Chevrolet Coupe, fully equpd..... 595
26 Oakland Coach 495
26 Buick Std. 6, 4 Pass. Coupe..... 595
26 Buick Master 6 Coach..... 595
26 Dodge Spec. Sedan..... 450
27 Hupmobile 6 Sedan 775
27 Dodge Sedan 675
25 Oakland Sedan 375
26 Chevrolet Landau Sedan 350
25 Hupmobile Club Sedan..... 395
24 Dodge Bus. Coupe 165
25 Chevrolet Sedan 295
25 Essex Coupe, like new..... 395

OPEN EVENINGS AND SUNDAY.

PACKARD,

5-26 sedan, 6 cyl. [demonstrator] $2,100.
1927 4-36 sport touring, 5,400 miles; $1,900.
1927 Dodge de lux sedan, $575.

Plummer-Wolf Motor Sales, PACKARD.

Phone 494. La Grange, Ill.

$50

Buys Any of These Cars:

Ford, 1925 Coupe, perf.; Hupmobile Roadster, Hudson Coach, Nash Sedan, Ford Sedan, Studebaker Big 6 Tour.; also Sport Tour.; Jeffery 6 Touring, wire wheels; all in good mech. condition. 2431 S. Michigan-av.

50 USED CARS. ALL MAKES.
3800 Ogden-av. Crawford 4100.
418 Burlington. La Grange 4154.
MAIL DENEMARK.

AUTOMOBILES—GASOLINE.

SAVE MONEY AND SAVE TIME

By Buying from Studebaker

Inspect STUDEBAKER'S remarkable stock of used car bargains in our Big Building of Values at Michigan-av. and 21st-st. before going anywhere else. You'll save time and save money. Every car in our stock is UNDERPRICED. Every car is backed by the famous Studebaker Used Car Pledge that guarantees 5 days' driving trial.

NASH SPORT COUPE. Special Six that's in really exceptionally good condition. It's a late model, and the equipment includes 4 wheel brakes, spare tire, bumpers, etc. There's a roomy luggage compartment in the rear. Runs fine. Today, $585.

CHEVROLET SEDAN. Late 4 door Chev. worth considerably more than our sale price. Very fully equipped; has spotlight, bumper and bumperettes, spare tire, trunk, steppiates, etc.; runs unusually well; appearance is very pleasing; reduced to $350.

HUDSON COACH. This Hudson looks and runs better than many cars priced at $750 and up. Finish is bright and shiny, and the equipment includes shutter front, trunk, spotlight, bumpers, spare tire, etc. Reduced to $485.

STUDEBAKER SEDAN. A light 6 that looks good and runs good; has heater, spare tire, spotlight, etc.; refinished. Will not remain long at $385.

BUICK VICTORIA. One of the very latest models. Here is a 4 pass. coupe that's the last word in appearance and performance; equipped with 4 wheel brakes, spare tire, bumpers, etc.; like new in every respect but price. Only $895.

PONTIAC LANDAU SEDAN. Late model, equipped with shock absorbers, shutter front, bumpers, spare tire, etc. Looks as though direct from the factory. Reduced to $595.

PAIGE BROUGHAM. Very late model; mechanically A1; equipped with heater, 4 wheel brakes, trunk, spare tire, snubbers, spotlight, etc. Reduced to $885.

HUPMOBILE CLUB SEDAN. You'll find this Hupp is in exceptionally good condition. Finish is bright and shiny, and the motor runs smoothly; has spotlight, spare tire, trunk, etc. Reduced to $395.

CHRYSLER SEDAN. A recent model. You'll admit after a careful inspection that it practically shows no wear at all. The upholstery, finish, motor, etc., are like new. Equipped with 4 wheel brakes, bumper, spare tire, etc. Motor is A1. Reduced to $685.

DODGE SEDAN. 1927 model with little mileage. You cannot duplicate it any place else at anywhere near our price; mechanically A1; appearance is very attractive; very fully equipped. Only $685.

OLDSMOBILE COUPE. 1927 model that will give you new car satisfaction. Equipped with 4 wheel brakes, snubbers, spare tire, bumpers, etc. Like new in every respect but price. Reduced to $625.

ESSEX COACH. If you wish to buy an Essex here is a bargain if there ever was one; has shutter front, bumpers, spare tire, etc. Clearance price, $295.

OAKLAND COACH. Refinished a pleasing color. This Oakland is in excellent good shape throughout. It looks new and runs like clockwork. Has 4 wheel brakes, 5 good tires, and many extras. Reduced to $445.

STUDEBAKER SEDAN. The famous Special Six that was only driven Sundays and evenings for pleasure purposes. A demonstration will show you conclusively that the performance is all that could be desired. Extras are snubbers, spare tire, bumpers, etc. Today, $745.

LIBERAL TERMS.

Open Evenings and Sundays.

STUDEBAKER SALES CO. OF CHICAGO

Mich.-av. at 21st-st.
CALUMET 6480.

USED CAR BARGAIN

CADILLAC SEDAN, LATEST, 341	$3,250
BUICK BROUGHAM, 28-51	$1,750
PACKARD CLUB SEDAN, 1927	$1,775
BUICK TOWN BROU., 28-47 S.	$1,575
STUTZ STR. 8 SED., 1,000 MI.	$1,575
BUICK 1927 SEDAN	$ 775
HUPP. 6, 4 DR. SEDAN	$ 650
CHRYSLER 1927 COACH	$ 750
JORDAN STR. 8 RDSTR.	$ 750
BUICK BRO., LIKE NEW	$1,075
OLDSMOBILE, '27 SED., 4 DR.	$ 675
BUICK, LATE '27 CNTRY. CLUB	$1,275
OAKLAND 1926 COACH	$ 475
LOCOMOBILE 1922 SPORTIFF	$ 375
HUDSON COACH, 1926	$ 275
ESSEX COACH, 1926	$ 150
FORD FORDOR SEDAN	$ 100

75 others, all makes and models. Terms or trade. Open evenings and Sunday.

West Side Auto Exch.

4631-43 W. MADISON-ST.
PHONE AUSTIN 0373.

REO

TODAY'S SPECIALS

Studebaker Special Sedan 1925	$550
Oldsmobile Roadster 1927	550
Oldsmobile Sport Coupe 1927	550
Oakland Sedan 1926	650
Dodge Sedan 1926	450
Studebaker 7 Pass. Coupe	495
Chrysler 70 Coach 1926	630
Reo Series G Sedan	545
Hupmobile Roadster 1925	395
Reo Series E Sedan	375
Auburn 6-66 Sport Coupe	595
Reo Phaeton	175
Reo Coupe	275

All cars in excellent condition, fully equpd. and ready to go. See them now.

Cash, Terms or Trade.

Reo Motor Car Co.

FACTORY BRANCH.
2441 S. MICHIGAN-AV.
PH. MICH. 2002. ALWAYS OPEN.

HUDSON-ESSEX USED CARS

FROM OUR BIG JANUARY SALE.

We have some very attractive used cars taken in at the right prices, therefore can be sold to you at the right prices. Come quick and get your choice. [None reserved.]

CASH OR TERMS.

PARKWAY BRANCH

HUDSON MOTOR CO.
OF ILLINOIS.
3308 W. North-av.
ALBANY 4010.

HONEST VALUES

BUICK—'27 MAS. CNTY. CLUB CPE.	$1,385
1927 Buick Master Victoria Coupe	1,175
1927 Nash Adv. 6 5 pass. Sedan	1,150
1927 Buick 2 dr. Sed., leather uphol.	875
1927 Pontiac Coupe, de luxe	790
1927 Pontiac 2 door Sedan	585
1927 Oakland 2 dr. Sedan, like new	685
1927 Star, 6 cyl. Coupster	435

4628 N. CLARK-ST.

Cunningham Limousine.
REPOSSESSED. UNPAID BALANCE. $155.
Will give perfect Demonstration

Pierce-Arrow 6-80 Limousine	$365
Winton Limousine	315

4709 WASHINGTON-BLVD.

$10 TO $20 DOWN SALE.

Bal. 12 to 18 mos.; 25 guar. used cars; all models. 5100 Montrose. Always open.

AUTOMOBILES—GASOLINE.

Bird-Sykes

Graham-Paige

2215-2225 Michigan-av.

CALUMET 6060.

Remember this when you compare prices—and before you buy come to us and compare the car of your choice for quality and condition with any car on the market at any price. Our stock is larger than ever today. Come in and take a ride in any of the cars listed.

JEWETT 1925 COACH 6-55 MODEL. This is one of our latest series Jewett 5 passenger coaches with two individual Fullman seats in front and is without a doubt the best conditioned Jewett we have ever offered. Body has straight, snappy lines and is in the original Annapolis blue duco finish. Upholstery looks like it had never been used and the tires are in almost new condition. Has clear vision 1 piece windshield, the most dependable type of 4 wheel brakes, and guaranteed mechanically; $2,000 car features with light car weight for only $500.

WILLYS-KNIGHT 70-A 1927 SEDAN 6 CYL. We have acquired this car in a trade deal and under such circumstances that we will offer it very cheap. It is the same as the new car being delivered today for $1,795. The low mileage has improved the mechanism, in fact the motor is still stiff and the outward appearance is that of a new car. Elegant interior, including Old Dutch design vanity case with compact, cloisonne effect panels and other details that go to make up an ideal lady's car. If interested in something snappy, see this, $975.

HUDSON 1926 4 DOOR BROUGHAM. This car has just recently come into our possession from a very careful owner and to all appearances proves beyond any question that the car has been given splendid care. We can recommend and guarantee the mechanical condition. Finish is like new; tires excellent. A rare value at any price. Our price $695.

PAIGE 6-72 1926 SEDAN. Because of the unusual popularity of this closed model we feel your attention is essential as you read this if you are in search of a car whose riding qualities and ease of control cannot be duplicated under $2,000. Its appearance and interior are like new, mechanical condition guaranteed and is fitted with alig covers, other extras, 4 wheel brakes and 1 piece windshield. We have priced this car considerably under its true value and challenge duplication of it from any standpoint. Somebody will snatch it today, $875.

HUPMOBILE 1925 STRAIGHT 8 TOURING 5 PASS. This car is in condition that we can highly re-commend. Mechanically it is very fine and should run for many miles of very satisfactory service. The body, fenders and general coach condition are very good and comes fully equipped. Ready for service with no expenditures, $495.

JEWETT SEDAN 6-50 MODEL 5 PASS. An excellent value for the buyer who desires sturdiness and stability along with economy. For smooth, efficient operation it will exceed your expectations. Finish, interior and mechanical condition excellent. Let us arrange to put it on the road for you—without obligation. Fully equipped and the kind of car you would believe was a bargain at $500. Our price $325.

AUBURN 6 1927 SEDAN 6 CYL. This car has had less than 8,000 miles of service and has been checked thoroughly by our mechanical department. About the finest proof that this it is being put on our main floor showroom. This type is rarely available and because of its elegant condition and low price we doubt if it will remain here two days. Fully equipped and guaranteed, $775.

PAIGE 5 PASS. BROUGHAM COUPE 6-70 MODEL. Representing transportation that cost better than $3,000 to build new. Recently this car was refinished. Slip covers protect the upholstery and there is much equipment, such as winter front, spotlight, bumpers, auto. vac. cleaner, etc. Spare tire is mounted on running board well. Guaranteed mechanically, $350.

CHANDLER 1926 METROPOLITAN SEDAN. Closed model with special transmission and Pike's Peak engine. Driven conservatively and has the well groomed appearance of cars whose owners have been careful in handling. Finish is so perfect it looks as though refinished. Shock absorbers, 4 wheel brakes and A1 equipment. Guaranteed, $775.

BIRD-SYKES BRANCHES AT:
4640 Washington-blvd. Mansfield 1410.
5050 Broadway. Longbeach 8930.

Very Liberal Terms.
Open Sunday and Evenings.

Bird-Sykes

GEO. W. DURST

Used Car Bargains

1924 Buick Sedan, 7 pass.	$395
1925 Durant Tour., winter top	125
1924 Rickenbacker Sedan, 4 whl. brks.	150
1924 Studebaker Coach	200
1925 Jewett Sedan	250
1924 Buick, 4 cyl. Tour., 4 whl. brks.	225
1925 Dodge Truck, panel body	295
1924 Hupmobile Club Sedan	250
1924 Oakland Cpe., 4 whl. brks.	225
1923 Studebaker Sedan	125
1923 Kissel Sedan	95
1926 Ford Tudor	125
1924 Ford Coupe	75

The above list of cars must be seen to be appreciated.

CHEVROLETS GUARANTEED.

1927 Chevrolet Imp. Landau	$495
1927 Chevrolet Landau	450
1927 Chevrolet Sedan	395
1927 Chevrolet Coach	375
1927 Chevrolet Coupe	350
1927 Chevrolet Cabriolet	425
1927 Chevrolet Touring	250
1926 Chevrolet Sedan	300
1926 Chevrolet Landau	325
1926 Chevrolet Coach	250
1926 Chevrolet Coupe	250
1926 Chevrolet Coach	175
1925 Chevrolet Sedan	200
1925 Chevrolet Touring	95

The above list of CHEVROLETS are all reconditioned and each one has been reconditioned like new by our expert mechanics, who know and understand every mechanical detail of CHEVROLETS.

Geo. W. Durst Chev. Sales

AUTHORIZED DEALER.
741 W. JACKSON-BLVD.
Open evenings. Harmarket 7822.

DODGE BROTHERS and OTHER MAKES

Buick Master Six Brougham, '27, looks and runs like new.....$1,325
Jordan Line 8 Sedan..... 635
Nash Special 6 Sedan..... 425
Chevrolet Sedan..... 325
Dodge Sen. 6 cabriolet. 1,195
Dodge 1925 Sedan..... 350

LIBERAL TERMS.
OPEN EVENINGS.

DASHIELL MOTOR CO.

2522 S. MICHIGAN.

REAL FORECLOSURES.

Lincoln Sport: 6 wire wheels; del. new 3 wks. ago; new type motor; big saving. Chrysler 72 Spl. Rdstr.; wire whls., Lorraine lights; driv. 500 mi.; $660 due on mtg. Hudson 126 5-p. Sedan; $1,250 due on mtg. Lincoln Judkins Sedan, disc wheels; guar. Lincoln Sedan Limo., perf., $800 due on mtg. Chrysler 62 Coupe, $450 due on mtg. Nash '28 Adv. 6 Coupe, rumble seat. Nash '28 Adv. 6 Sedan, $475 due on mtg. Cadillac '27 C. S. 5-pass. Coupe; guar. Packard 7-pass. Sedan; 5 mos. old; guar. Buick '26 Coupe; disc wheels; $300 due. Stude. '26 Bro. m., guar., $200 due on mtg.

MANY OTHERS—ALL MAKES—$50 UP.

These cars can be purchased by paying amount due on mortgage and continuing notes. All are in perfect condition and guaranteed. Come early, have first choice.

ATLAS SECURITIES CO.,
1240 S. Michigan-av. Open Sunday.

HUDSON-ESSEX BARGAINS

1926 Chevrolet Coach	$250
1925 Oakland Touring, Glass encl.	200
1927 Essex Sedan	525
1926 Hudson Coach	395
1924 Buick 7 Pass. Sedan	285
1925 Essex Coach	235

MANY OTHERS—TERMS.

HUDSON MOTOR CO.

OF ILLINOIS.
3910 Ogden. Lawn. 0911.

SPECIAL LOW PRICE

Model 80 Flint sedan; direct from factory; 5 colors to select from. All cars fully equipped. We will sell the balance of this shipment at about one-half the regular price.

STERN AUTO SALES,
3514 S. Michigan-av. Victory 5100.
Terms. Open eves. and Sunday. Trade.

AUTOMOBILES—GASOLINE.

HUDSON ESSEX

USED CAR DEPT. ANNOUNCES

QUALITY AT LOW COST

Never before have we been able to offer the buying public as fine a selection of GOOD USED CARS as we have on hand at this time.

YOUR DOLLAR

buys more satisfactory service and beauty—now—than we have ever offered before.

	DOWN PAYMENT.
ESSEX COACH, 1924. Good tires and paint. Fully equipped	$ 50
FORD ROADSTER, 1926. Without a blemish. Come early to get this one. A wonderful value	$ 60
FORD COUPE, 1925. All good tires. Equipped	$ 60
BUICK TOURING, 1925. In A1 condition. A closeout value	$100
HUDSON COACH, 1925. Repainted and reconditioned. Wonderful value	$110
WILLYS-KNIGHT CLUB SEDAN. Model 64. Unsurpassed value	$110
ESSEX COACH, 1927. Sacrificed for quick sale. You must see this to appreciate its value	$150
ESSEX COUPE, 1927. Like new, low mileage; fully equipped. Has rumble seat. Save at	$150
STUDEBAKER 4 PASS. COUPE, 1925. In excellent condition. Will sell itself upon sight	$160
BUICK COUPE, 1924. Master Six. Mechanically perfect. Only	$160
HUDSON COACH, 1926. Finished in black with maroon stripe; equipt.	$160
HUDSON COACH, 1927. Is clean throughout and mechanically O. K. Carries a full line of accessories. Priced low for immediate disposal. Only	$190
NASH SEDAN, 1926. Special 6. Original finish and in perfect condition. See it and you will buy	$220
ESSEX COACH, 1928. This current model car will save you money. Fully equipped, including spotlight, etc. For quick sale	$225
HUDSON SEDAN, 1926. In A1 condition. Fully equipped, seat covers, special head lamps, etc.	$300

WILL TAKE YOUR OLD CAR IN TRADE.

LIBERAL TERMS
H. M. C. Finance.

Hudson Motor Co.

OF ILLINOIS.

2220 S. Michigan
CALUMET 6900.

2234 S. Wabash-av.

Open evenings and Sundays.

Rolls-Royce

ISOTTA FRASCHINI SPECIAL 4 PASS. SPORT of the latest type. The body is designed so that when the top is up, side glass wings give the effect of a sedan. It is extremely light and smart in appearance. Painted a canary yellow with black fenders. This car has been over it like new and has the appearance and performance of new. Price $7,500.

EXCELSIOR ENCLOSED 8-DRIVE SEDAN. One of Europe's finest motor cars. Cost $14,000; only 11,000 miles ago. Price $5,500.

LOCOMOBILE TOWN CABRIOLET. Cost $12,000. In good mechanical condition. Specially priced at $550.

STEVENS DURYEA SEDAN with new balloon tires. Just reconditioned. Priced very low. Only $950.

LINCOLN 4 PASS. JUDKINS SEDAN. In excellent shape. Many extras. Priced quite reasonable at $2,250.

LINCOLN BRUNN TOWN BRGHM. Shows very little signs of wear. An exceptionally fine value. Only $2,650.

ROLLS ROYCE PICKWICK 7 PASS. ENCLOSED DRIVE SEDAN. This car shows very little signs of use and is in excellent mechanical condition. A very unusual opportunity at $8,500.

We have other types of coach work on Rolls-Royce chassis available at attractive prices.

T-E-R-M-S.

ROLLS-ROYCE of America, Inc.

2512 S. Michigan. Vic. 8280.

READ THIS AD

Packard 3-26 Sedan, 6 cyl. real nice	$975
Buick Brougham Mstr., 4 door, trunk	875
Packard "Straight 8" Rdstr., rum. st.	975
Nash 1927 Brougham, Adv. 4-door	775
Buick 1927 Coupe Mstr., 4 pass., equp.	895
Jordan 1927 Sedan Line 8, 4 door	875
Lincoln Sedan, 7 pass., high hood	675
Buick 1926 Sedan, Mstr., 4 door, equip.	595
Hudson 1927 Brham., latest, new duco	995
Studebaker 1926 Coupe, special 4 pass.	495
Studebaker 1926 Sedan, 4 door stand.	495
Paige-Jewett 1926 Sed., De Luxe, trunk	495
La Salle Spt. Sed., 2 door, like new	495
Buick 1927 Sedan, 5 pass., 4 dr., Mstr.	895
Buick 1926 Spt. Tourer, Mstr., refin.	450
Dodge 1926 Sedan, 4 door, balloons	395
Buick 1925 Sedan, 7 pass., 4 brakes	395
Oakland 1926 Landau Sed., 4 dr., equip.	395
Chrysler 1927 Sedan, "58," 4 door	695
Hudson 1927 Sedan, refinished, equip.	895
Dodge 1926 Coach; looks like new	395
Chevrolet 1926 Landau Sedan, 4 door	375
Dodge '26 Business Coupe; 3,800 miles	395
Buick 1925 Spt. Tour, Mstr., refin.	295
Moon 1926 Sedan, 6 whls., trunk	795
Hudson 1926 Coach, like new, equip.	795
Chevrolet 1926 Sedan, 4 door, like new	245
Willys Ste. Claire Spt. Tour, refin.	295
Peerless '27 Sedan, "8-80" 4 dr., 5 pass.	750

1-3 DOWN, TRADE. ALWAYS OPEN.
FITZPATRICK MOTOR SALES.
6555 Cottage Grove Midway 4200.

HUPMOBILE

1927 Chrysler Sedan.
1927 Nash Special Coupe.
1927 Peerless 6-80 Sed.
1927 Hupmobile 8 Coupe.
1926 Hupmobile 6 Sedan.
1927 Hupmobile 6 Sedan.

20 ADDITIONAL CARS OF ALL MAKES. PRICES FROM $50 TO $1,400.

Gambill Motor Co., Inc.

WOODLAWN BRANCH.
6204-10 Cottage Grove-av.
Dorchester 0216-17.

OPEN EVENINGS AND SUNDAYS.

FORECLOSURE SALE.

PACKARD SPORT 8 CYLINDER. NASH SEDAN, 7 PASS. ELCAR SPEC. SPORT SEDAN, 8 CYL. REO SEDAN. NEW TIRES AND PAINT. DODGE SEDAN, 1925. SMALL DOWN PAYMENT.

Car Owners' Finance Co.,

CALL STATE 1919 MONDAY. CARS MAY BE SEEN SUNDAY AT 5548 LAKE PARK-AV., 2D FLR. GAR.

Dealer's Opportunities.

'27 Chevrolet Landau Sedan, A1 cond.	$400
'26 Reo Sedan, like new	550
'25 Hupmobile Club Sedan	400
'24 Willys Knight Touring	95
'25 Studebaker, Big 6 Tour., ball. tires	350
'25 Chrysler 70 Sedan, perf shape	650
'24 Hupp 8 cyl. Tour., gd. paint, tires	125
'25 Chevrolet Tour., ball tires, gd. paint	95

20 OTHERS. TERMS OR TRADE.
HUPP DEALERS,
2658 Lawrence-av. Open Evenings.

150 REPOSSESSED GUARANTEED LATE model cars; all models; some almost new; from $100-$2,500; immense savings; terms or trade; always open. Garfield Auto Investment Co. 2810 W. Madison-st.

AUTOMOBILES—GASOLINE.

CADILLAC

BROADWAY BRANCH

5201 Broadway

PHONE LONGBEACH 6410.

CADILLAC V-63 CUSTOM SEDAN. Completely rebuilt and in practically new car condition. Beautifully finished in green. Regular equipment. Excellent tires. Warranteed. Only $1,400

REO SEDAN, 1926. One of those long-lived 5 pass. sedans. Newly painted and in very blue condition every way. Good tires. Fully equipped. A very unusual value. Specially priced at $700

ESSEX COACH, 1926. A fine appearing little car, in excellent mechanical condition and fully equipped. Painted in black, with interior to match. Ready to go. Only $250

LA SALLE PHAETON. In practically new car condition. Finished in attractive black and red combination, with upholstery to match. Excellent tires. Regular equipment. Carries standard new car warranty. A beauty at $2,375

CHRYSLER 70 SEDAN. One of the late '27 6 pass. sedans in unusually fine condition throughout and fully equipped. Beautiful blue finish. A car you will be proud to own. Only $1,000

NASH SEDAN, 1927. Dark blue finish appears almost like new. Mechanically A1. Interior excellent. Very good tires. Spotlight, bumpers, etc. Be sure to inspect this unusual offering at $1,100

NORTHWEST BRANCH

4114 Irving Park-blvd.

PHONE PENSACOLA 7670.

LA SALLE 5 PASS. SEDAN. Beautiful two-tone green Duco finish. Mechanically like new. Interior shows almost no signs of use. Has 6 wire wheels and tires, carries mounted forward. Regular equipment. Carries standard new car warranty. Priced at $2,250

BUICK MASTER 6 SEDAN, 1927. A roomy 5 pass. sedan, in splendid condition throughout. Finished in attractive blue finish. Wire wheels to match. Excellent tires. Fully equipped. Only $1,100

CADILLAC NEW IMPROVED SEDAN. In appearance and mechanically this car is like new. Painted in a rich green. Interior shows no wear. New tires. Regular equipment. Carries standard new car warranty. Special at $2,100

STEARNS-KNIGHT BROUGHAM, 1925. This 5 pass. brougham has been newly finished in green duco and is in excellent condition throughout. It is fully equipped and ready to go. Only $600

CADILLAC V-63 SEDAN. Mechanically this car has had having recently been thoroughly overhauled. New green Duco finish. Interior excellent. New tires. Regular equipment. You can buy this 7 pass. warranteed V-63 Sedan for $1,100

CHEVROLET IMPERIAL LANDAU, 1927. Finish, motor, interior, and tires are practically like new, car having been driven only a little while. Fully equipped. A wonderful buy at $600

CONVENIENT TERMS.

SHOWROOMS OPEN EVES. AND SUNDAY.

LA SALLE MARMON

JORDAN LINE 8 VICTORIA 4 PASS., 1925. Reconditioned, refinished, and guaranteed. Trunk, full equipment, tires as good as new. Our sale price, $1,345.

MARMON 1927 LITTLE 8 2-DR. SEDAN. Interior and exterior condition like new. Tires and mechanical condition excellent. Inspection and demonstration invited. $1,250.

CHRYSLER 1927 70 2 DR. SEDAN. Used 6,300 miles. Appearance and performance perfect. Fully equipped. Price $1,195.

CHEVROLET 1927 SEDAN. Original finish and everything on this car is as new. Many extras. Come in and see it. $475.

STUDEBAKER STANDARD 6 1925 2 DR. SEDAN. Refinished new Duco, reinckeled, excellent tires and equipment. A1 mechanically. Compare it with any. $525.

CHRYSLER 1926 "58" COUPE. Reduced. Oversize tires. Smart appearing. A1 mechanically. Good for salesman or small family. A very good buy. $445.

JORDAN 6 1925 PLAY BOY ROADSTER. 4 wheel brakes, balloon tires. Nice condition every way. Fully equipped. $450.

CHRYSLER 1926 2 PASS. COUPE, MODEL 60. Original finish like new. A1 mechanically. Tires excellent. Equipped. $695.

JORDAN GREAT LINE 8 4-DR. BROUGHAM. Paint, tires, upholstery, and mechanical condition like new. Only $850.

CHRYSLER 1927 70 CROWN SEDAN. Elegant condition in every way. Fully equipped. You should see it to appreciate. $1,325.

Hupp 4 Cyl. Touring, good shape..... $100
Buick '23 4 cyl. Sedan..... 150
Overland 6 Touring..... 100
Reo 4 pass. Coupe, '24. A1 condition.... 325
Jordan Touring, fair condition..... 50

CHICAGO MOTOR CAR CO.,
MARMON DISTRIBUTORS.
2250-2252 Michigan-av.
CALUMET 6075. OPEN EVES. AND SUN.

MOSS REAL BARGAINS

What I mean, real bargains, finest line of practically new cars ever shown in Chicago. Every car is on our floor as represented. Come in and look them over.
1928 Buick Master 6 brghm., trunk..$1,795
1928 Buick Mstr. 6 town brghm., trunk. 1,495
1928 Buick Mstr. 6-47 Sed.; fully eqp. 1,375
1928 Buick Mstr. 6 Sed., 4 pass., 4 dr. 1,295
1927 Buick Mstr. 6 Sed., 4 dr., 5 pass. 995
1927 Buick Mstr. 6 Cpe., 4 pass., eqp. 995
1927 Buick Stand. 6 Cpe., rumble seat 875
1926 Buick Mstr. 6 Rdstr., rumble st. 750
1924 Buick touring; 4 whl. brakes..... 100
1927 Chrysler Mstr. 6 sed., 4 dr., 5 pass. 1,095
1927 Chrysler 6-50 Sed., 4 dr., 5 pass. 695
1927 Chrysler 6-70 Rdstr.; rumble seat 700
1927 Packard 6 Sed., 4 door; equipd.. 1,595
1927 Chevrolet Sed., 4 door; equipped. 495
1927 Essex Super 6 Sedan; 4 door.... 495
1926 Franklin Sed.; se. 11, 4 door.... 1,495
1926 Hudson Sed., 4 dr.; bal. tires; A1 1,095
Lincoln Lebaron Sed., 5 p., 3 window. 2,950
Lincoln Brunns Sed., 7 p.; very fine.. 1,875
La Salle Sed., 4 dr., 5 pass., pract. new 1,495
La Salle Spt. Sed.; fend. wells; 6 whls. 2,075
1926 Marmon Sed., 4 dr.; eqp.; trunk.. 895
1924 Moon 8 Spt. Tour.; 8 seats; A1.. 495
1927 Nash Spcl. Sed., 3 dr.; equip..... 695
1926 Nash Adv. 6 Rdstr.; rumble seat 695
1927 Oakland Landau Sed., 4 dr., equip. 795
1927 Packard Str. 8 Spt. Rdstr.; rum. 2,350
5-26 Packard Sed., 4 dr., pract. new.. 1,995
1927 Packard 6 Club Sed., 4 dr.; trunk 1,795
1927 Packard 6 Sed., 4 door; equipd.. 1,595
1928 Wolverine 8 Brghm., eqp.; trunk 995
1928 Whippet 6 cyl. Rdstr.; rumb. seat 695
1928 Willys Knight 6 Coupe..... 550

Terms: 1-3 down, bals. easy, suit. trade.
MOSS AUTO SALES.
712 E. 61st-st., Hyde Park 5887. After March 1st moving to 6519-29 Cottage Grove.

BUICK SPECIALS

1927 Buick Mast. Bro., 1,500 mi., eq., $1,600
1928 Buick Mast. 5 p Sed., like new, eq. 1,850
1926 Buick Mast. 5 p., 2 door Sed., eq. 1,800
1926 Buick Master, 4 pass. Coupe, almost new, equipped..... $1,000
1926 Buick Master 4 pass. Coupe, almost new, equipped..... 1,100
1926 Buick Master 5 pass. Brougham, almost new, equipped..... 1,225

These Buicks are genuine Gold Seal models; guaranteed and serviced same as new cars.

1926 Studebaker, 5 p. Sed., perf. cond., $850
Other Studebakers, Chevrolets, and Hudsons from $200 up.
Terms, 40% down, balance 12-15 months.

WEST SIDE BUICK SALES CO.

4666 Washington-blvd. Austin 0700.

Open evenings until 10 o'clock.

$20 $20 $20 DOWN

Delivers the Car You Want.

BUICKS, NASHES, HUDSONS, MOONS, CHEVROLETS, ESSEXES, OAKLANDS, STUDEBAKERS, FORDS, DODGES. Most of these are practically new.

PRICES $75 TO $1,000.

We positively deliver cars for $20 down.

2018-22 N. California-av.

OPEN ALL DAY SUNDAY.

REO OFFERINGS.

Buick Vict. Coupe, only	$325
Chrysler, 70 Brougham	700
Chevrolet '27, 2 pass. Coupe	375
Oakland 1926 Sedan.	
Dodge 1926 Sedan.	
Reo Sedan and Roadsters.	

REO UPTOWN BRANCH.
4710 Broadway. Ardmore 1200.

AUTOMOBILES—GASOLINE.

THE TALK OF THE TOWN

Every one wants to get better than dollar for dollar value and we honestly believe that our

CERTIFIED, TESTED & APPROVED AUTOMOBILES

will give you more than double value for every dollar invested.

We are an old established, reputable house, and our success has been largely due to

OUR POLICY

which protects the Used Car Buyer.

You've undoubtedly heard about

AUTOMOBILES—GASOLINE.

BUICKS

...ean, 116 series.....$1,195
...4-pass. coupe.....1,195
...4-pass. coupe.....845
...sub coupe.....695

...TALLY ATTRACTIVE SUITS.
...AKES—ALL MODELS.
...Lange & Bros. Co.,
...ICK DEALERS)
...ckee-av. Capitol 3800.
...t-st. Bittersweet 3800.
...ke-av. Capitol 1122.

...K BARGAINS

...ster 6 Country Club Coupe, ...e, 6, 4-door Sedan, ...dard 6 coupe, 5 pass., ...Brougham; 5 pass. ...Sedan; 5 pass. ...door 6, 4 pass. coupe, ...door 6, 5 pass. coupe, ...door 6, Sport Roadster, ...door 6, 7 pass. sedan, ...d mechanically O. K. ...rvice same as new car.

...WAY BUICK CO.,
...av. Lonsdrech 7700

...7 SEDAN, 7 PASS.

...r has been carefully driv... months. The interior and ...hich are like new; full equip... Lovers' light and heater. ...ck you will be proud to own. ...CO. (Factory Branch); 3900 ...Douglas 1403.

...-About Half Cost.

...3 mo. used; fender well-skirts, ...p. Imp. sed., almost new ...ge wire wheels, rumble seat, etc. ...Sport Phaeton; like new ...3,700 miles; a beauty. ...sport, 6 tires, etc. ...Victoria, used 6 months. ...Sedan, like new; cheap. ...rfect; warranted cars from a ...FLZ SHELDRAKE 8801.

...P 5 PASS. SEDAN.

...SERIES); 4 door; used only ...original gray duco finish and ...5 Firestone balloon tires, ...mech. 100% perfect; equip... trunk, spotlight; mohair ...covers, shock absorbers, etc. ...outfit cost about $4,000; is ...bargain; sell for $1,650; car ...Owner, 6930 South Shore ...Plaza 2200.

...AC 314 SEDAN.

...only way you would know ...is by the price. Its original ...finish and a beautiful set ...pass Cadillacs rigid inspec... coat; new cowl lights, trunk, spring ...

...CHRISTENSEN,
...TON-AV. KET. 3257.

...TEST 1927 SPORT SEDAN ...used, like day it left fac... wire wheels, fender skirts ...its equipment; at a big sac... terms or trade. Always ...Madison.

...3 BROUGHAM, 5 PASS.

...kept; paint, upholstery, and ...exactly as when it left the ...front, saubbers, spotlight, etc. Opportunity for dealer; ...

...AC VICT. COUPE.

...In wonderful condition. Tires ...tank, garage, $725. 2647 Nor... ...uilding 3100.

...L PASSENGER, $1,585.

...314 SEDAN; as like new; ...low extra equip. now ...trade. Always open. 2810 ...

...27-314 Sedan.

...re but 3,100 mi.; ...ial, due on mtge.; $1,685 ...Riha Finance, 4407 Madison.

...CUSTOM COUPE

...pass. driv. 4,200 mi. Can ...bal. on mtge., $2,850; new ...Riha Fin., 4407 Madison.

...MOUSINE, 7 PASSENGER.

...rear seat; excellent condition; ...ust be sold by estate ...2001 S. Michigan-av. Phone ...

...927 Pass. Sedan.

...al miles. Priced right. ...Sunnyside 1500.

...LAC 63 SPORT.

...clean job. $775. ...5107 N. Clark.

...MODEL 314 5 PASSENGER ...sedan; completely overhauled ...condition; must sell at ...4 Halsted.

...ST CUSTOM 7 PASS SEDAN.

...Landau Sedan; 7-passenger; ...at 3331 Madison. Always ...

...4 SPORT SEDAN, 5 Pass.

...finish; car is perfect; mus... due. $250 and $50 mo. ...

...PASS. PHAETON, MODEL 6

...duco; good tires; bargain; ...sell. $18 per mo. Call ...Lincoln-av.

...4 DOOR SEDAN, MODEL 314.

...scratch on it; driven very li... Sell for bal. unpaid $670 ...

...LAT '28 SIX SEDAN;

...like new; fully equip.; ...$695. See our list of for other makes and models. MOSS 712 E. 61st. Hyde Park 5887.

Chrysler Demonstrators,

...8 models; 52, 62, 72 AND 80. ...Carefully driven by owners; 3 months ...salesmen. Will sell at big savings. ...THOMSSEN BROS. 7334-52 N. Clark-st.

Chrysler 72 Special Roadster

...1928; driv. 1,200 mi.; finish a Silverite; ...wire wheels; winter encl.; sell for bal. mtge., ...Riha Finance, 4407 Madison.

CHRYSLER ROYAL SEDAN.

...1927 model 70, in pink & green condition; guaranteed by Chrysler Dealer. $1,050. 2805 N. ...Halsted-st. Grace-land 4670.

Chrysler 80 Sport Roadster.

...finished in a beaut. 2-tone green, 5 wire wheels, rumble seat, balloon tires, ...ing; must be sold; will deliver this ...at $140 down. Balance ...Drivurself.

...t 1927 Cabriolet.

...to buy one of these popular ...$150 down. Absolutely ...fully equip. See this bargain ...Drivurself-sta.

...t Landau Sedan.

...Looks and runs like new; ...pped; only $350; terms. ...1629 Orrington-av. Re...

...Sedans, 1926-1927

...represent new cars. Sell ...; guar. perfect; terms. ...407 Madison. Always open.

...'26 Coupe, $285.

...finish; runs like new; ...bary; take little cash down ...0719 S. Halsted.

...LET 1927 SEDAN.

...drv. 1,800 mi.; factory guar. ...on mtge., $445; tms. to ...407 Madison. Always open.

...ET COUPE, 1927.

...Price $400. ...Lawndale 2111.

...27 2 Pass. Coupe.

...LIKE NEW. SAVE $250. ...CO. 2031 CALUMET.

...4 Pass. Coupe, $95

...like new must sell today. ...8 HALSTED-ST.

...ET SEDAN, 1927.

...ns. Terms. ...Lawndale 2111.

...ABLET 1927 COUPE LIKE

...spotlight, uphol., extra ...cash $340 Indiana. 1st. ...

...OUPE; $60 DAYS OLD; FAC...

...Bumpers and ...terms. 2537 E. 75th-st.

...ATE '26 COACH—ORIGINAL

...mech. perfect; new ...take $90 down. 7463 ...Hyde Park 1407.

...AVE 4 DR. SEDAN, LIKE

...4 bals., all extras; only ...at W. Side Motor Sales, 2000 ...Park 8278. IN VERY FINE ...ship with trunk; only $745 ...4125 Lincoln-av.

...COACH; LOOKS AND

...runs like new; $325 cash ...3834 W. Madison.

...COACH, $375; FAGIN

...miles; equip. 7633 S. ...Western-av. Pros. 0554.

...COUPE, 1926; RUMBLE

...4 super; spare tire; extras. ...Halsted. 6499.

...SEDAN, RUNS LIKE NEW;

...tone, $125. Barg. Went ...6504.

...4-DR. SEDAN IN PERF.

...ty or best cash offer. ...

...CABRIOLET, 1927; LIKE

...Lawndale, Lake View 3500.

...COUPE, MODEL V; LIKE

...23 S. Halsted.

...LATEST 1927 COUPE, 5

...1927 Milwaukee, ...ilt Pts. 27; run 2,100 mi. ...Sedan. 2411 Milwaukee.

...COACH; LIKE NEW; $325.

...Bargain. 5751 ...

...1927 COACH; DE ...

...guar. $395. 3327 Milw...

...LIKE ...

...Coach, 1927; like new; ...3023 Madison.

...BRIOLET, 1927 COACH;

...Milwaukee. ...2411 Milwaukee.

...COUPE; LIKE NEW; ...

...first class throughout; ...first time. Buick 8274. ...

...ET COUPE, 1927.

...Price $425. Phone ...Patrick 8500.

...COACH; PRACT. NEW;

...10758 Normal-av.

AUTOMOBILES—GASOLINE.

CHEVROLET, 1928

New 5 Passenger Coach.

$211—DOWN—$211

BALANCE EASY MONTHLY BUDGET.

Latest '27 Chevrol'ts

COACH 2 MONTHS OLD.
COACH 4 MONTHS OLD.
COUPE 1 MONTH OLD.
IMP. LANDAUS 2 MO. OLD.
THESE 1927 CARS CARRY

New Car Guarantee

AND WILL BE SOLD
AT A VERY LARGE SAVING.

1926 CHEVROLET

$100 DOWN—$100,
BAL. $15 TO $25. PER MO.
OUR POLICY IS YOUR GUARANTEE.

MILWAUKEE AVE. MOTOR SALES

2504 Milwaukee-av.
Chevrolet Distributors Since 1916.

Phone Spaulding 0456

CHEVROLET

...1927 SEDAN; RUN 200 MILES. ...$450
...1927 LANDAU CABRIOLET ...450
...1926 COACH ...225
...1926 COUPE ...150
...1925 SEDAN ...150
...1924 TOURING ...75
...1924 4-DOOR SEDAN ...90

And 50 other bargains from $50 up. Low down payment. Trades accepted. Buy your used car from an authorized Chevrolet dealer and get the O. K. that counts.

CHEVROLET DEALER,
4859-63 BROADWAY.

Chevrolets, Latest '26-'27

ALL CARS LIKE NEW.

200 TO PICK FROM.
$50 DOWN, BAL. $5 WEEK.
1928 STATE LICENSE FREE.
COACHES, SEDANS, LANDAUS....$175 UP
COUPES, ROADSTERS .....$150 UP
Sedans .....$75 UP
A number of cars taken as first payment on 1928 Milwaukee-av. Open eves. and Sund.

CHEVROLETS—LATE MOD. 1 SED., RUNS like new, bright finish, spotless uphol. inside and out; $145. Also 1 late '27 and 1926 4 door. Can't tell from new; ...ightly and carefully used. Your choice on ...y $100 down. Liberal finance cars. ...749 Perry, 1st. Went. 4748.

Chevrolet '27 Landau.

Like new; driven less than 4,500 miles; ...ill sell about ⅓ cost; terms. Jackson Park ...Buick Co., 7001 S. Chicago-av., block west ...of Cottage Grove. Fairfax 4501.

CHEVROLET—COUPE, LATE MOD.; OVERhauled; fully equip.; $300. Wentworth 7300.

CHRYSLER OPPORTUNITY

We have a few CHRYSLER CARS, 52, 62, 70 and 72 models, driven by company executives in our wholesale business less than 60 days. These completely equipped cars can be bought at worth while savings and are just nicely broken in. New car guarantee. Terms.

Chrysler Illinois Co.

DISTRIBUTOR,
3900 S. Michigan. Boul. 3010.

CHRYSLER 70 SEDAN,

5 pass., 4 door model. Practically new, having been driven but 6,589 miles. Deep blue duco finish. Has Motoloch type wheels, windstruct, heater and very ecu... ...ble equipment. Carries our regular 5 day ...ney Back 30 Day Guarantee. Price only $985. ...Authorized Lincoln Dealers, 2229 S. Michi...gan-av. Calumet 7340.

CHRYSLER SEDAN

Late model "70" equipped with 4 wheel brakes and every desirable extra. Mechanically A1. Beautiful appearance. Only $850. Terms. STUDEBAKER BRANCH, 3822 Lawrence-av.

CHRYSLER SEDAN

1927 model 50 that's in A1 condition. The ...ideal family car; look over at the motor ...in tip top. Has a number of extras. Only ...$585. STUDEBAKER BRANCH, 4653 Wash...ington-blvd.

CHRYSLER—1927, 50 COUPE; RUN VERY little; just like new car. Has Lorraine ...spotlight, wire fenders, rear mirror, ...ling disc. Will give new car service. $550. ...SMITH SAXER MOTOR CO. ...2247 S. Michigan. Victory 5362.

Chrysler 6-70 Roadster.

Latest type with bullet light, rumble seat. ...$750. $295 down, balance 16 mos; also ...Coupe and a 1927 6-66 Sedan. Cash ...$695. See our list of for other makes and ...models. MOSS 712 E. 61st. Hyde Park 5887.

Chrysler Demonstrators,

...8 models; 52, 62, 72 AND 80. ...Carefully driven by owners; 3 months ...salesmen. Will sell at big savings. ...THOMSSEN BROS. 7334-52 N. Clark-st.

Chrysler 72 Special Roadster

...1928; driv. 1,200 mi.; finish a Silverite; ...wire wheels; winter encl.; sell for bal. mtge., ...$800 down. Riha Finance, 4407 Madison.

CHRYSLER ROYAL SEDAN.

...1927 model 70, in pink & green condition; guaranteed by Chrysler Dealer. $1,050. 2805 N. ...Halsted-st. Grace-land 4670.

Chrysler 80 Sport Roadster.

...finished in a beaut. 2-tone green, 5 wire ...wheels, rumble seat, balloon tires, ...ing; must be sold; will deliver this ...at $140 down. Balance ...Drivurself.

...t 1927 Cabriolet.

...to buy one of these popular ...$150 down. Absolutely ...fully equip. See this bargain ...Drivurself-sta.

...t Landau Sedan.

...Looks and runs like new; ...pped; only $350; terms. ...1629 Orrington-av. Re...

...Sedans, 1926-1927

...represent new cars. Sell ...; guar. perfect; terms. ...407 Madison. Always open.

...'26 Coupe, $285.

...finish; runs like new; ...bary; take little cash down ...0719 S. Halsted.

...LET 1927 SEDAN.

...drv. 1,800 mi.; factory guar. ...on mtge., $445; tms. to ...407 Madison. Always open.

...ET COUPE, 1927.

...Price $400. ...Lawndale 2111.

...27 2 Pass. Coupe.

...LIKE NEW. SAVE $250. ...CO. 2031 CALUMET.

...4 Pass. Coupe, $95

...like new must sell today. ...8 HALSTED-ST.

...ET SEDAN, 1927.

...ns. Terms. ...Lawndale 2111.

...ABLET 1927 COUPE LIKE

...spotlight, uphol., extra ...cash $340 Indiana. 1st. ...

...OUPE; $60 DAYS OLD; FAC...

...Bumpers and ...terms. 2537 E. 75th-st.

...ATE '26 COACH—ORIGINAL

...mech. perfect; new ...take $90 down. 7463 ...Hyde Park 1407.

...AVE 4 DR. SEDAN, LIKE

...4 bals., all extras; only ...at W. Side Motor Sales, 2000 ...Park 8278. IN VERY FINE ...ship with trunk; only $745 ...4125 Lincoln-av.

...COACH; LOOKS AND

...runs like new; $325 cash ...3834 W. Madison.

...COACH, $375; FAGIN

...miles; equip. 7633 S. ...Western-av. Pros. 0554.

...COUPE, 1926; ROLLAC

...4 super; spare tire; extras. ...Halsted. 6499.

...SEDAN, RUNS LIKE NEW;

...tone, $125. Barg. Went ...6504.

...4-DR. SEDAN IN PERF.

...ty or best cash offer. ...

...CABRIOLET, 1927; LIKE

...Lawndale, Lake View 3500.

...COUPE, MODEL V; LIKE

...23 S. Halsted.

...LATEST 1927 COUPE, 5

...1927 Milwaukee, ...ilt Pts. 27; run 2,100 mi. ...Sedan. 2411 Milwaukee.

...COACH; LIKE NEW; $325.

...Bargain. 5751 ...

...1927 COACH; DE ...

...guar. $395. 3327 Milw...

...LIKE ...

...Coach, 1927; like new; ...3023 Madison.

...BRIOLET, 1927 COACH;

...Milwaukee. ...2411 Milwaukee.

...COUPE; LIKE NEW; ...

...first class throughout; ...first time. Buick 8274. ...

...ET COUPE, 1927.

...Price $425. Phone ...Patrick 8500.

...COACH; PRACT. NEW;

...10758 Normal-av.

AUTOMOBILES—GASOLINE.

DODGE SEDAN.

1926 model that you cannot duplicate any place at anywhere near our price. Mechanically A1. Appearance is very attractive. Very fully equipped. $540. STUDEBAKER BRANCH, 3822 Lawrence-av.

DODGE VALUES.

1926 Dodge Sedan, velour upholstery...$425
1925 Dodge Sedan, perf. condition....$375
1926 Dodge Coupe, A1 shape.....$275
Northwest Buick Co., 4422 N. Western-av.

DODGE SEDAN.

Driven little; practically new condition; cleanest looking used car you ever saw; equipped; bargain at $775. Butler Motors, 6450 Broadway. Edgewater 7510.

DODGE COACH.

Late model. Mechanically A1. Attractive appearance. Very fully equipped. Only $395. Terms. Studebaker Branch, 1629 Orrington-av., Evanston.

DODGE 1926 SEDAN.

In A1 shape and fully equip. Mech. cond., original finish like new and only $100 dwn. 2484 Milwaukee-av.

DODGE—LATEST CONVERTIBLE COUPE, standard shift, $775; run 1,200 miles; like new; wire wheels, rumble seat, extra equip.; new car guar.; terms or trade. Always open. 2810 W. Madison.

DODGE SEDAN.

Latest 1927 model; fully equ.; new car guar. Sell for bal. of mtge., $495; tms., trd. Riha Finance, 4407 Madison. Always open.

DODGE SEDAN.

Come in and see this exceptionally clean car for $650. 2805 N. Halsted. Grace 4670.

DODGE—SEDAN. MUST SELL MY LATE model car with all equipment for $375. In fine condition. Miss Wolf, res. 2224 W Marquette-rd., Ph. Republic 5442.

DODGE—LATE SEDAN; CAREFULLY USED season; gray duco, fully equipped; wonderful condition, $475. Real bargain. Give time. 8340 Indiana, 1st. Vinc. 9693.

DODGE — 1927 SEDAN. DE LUXE. $575; run 3,100 miles; in new car cond.; eqpd.; new car guar.; terms or trade. Always open. 2810 W. Madison.

DODGE—SPORT ROADSTER. $385; LIKE new; rumble seat; extra equipped; new car guar.; terms or trade. Always open. 2810 W. Madison.

DODGE — 1924 SEDAN, IN VERY GOOD cond., $125 cash, including all extras. 8342 S. Paulina. Beverly 0843.

DODGE—SPEC., A DE LUXE 4 DOOR SED'N, 1927; fully equip.; driv. little; appear. of new; $485; tms. 6811 S. Halsted-st.

DODGE—BUS. COUPE. RUNS LIKE NEW; perfect cond.; battery, $175. Rare barg. Small amt. down. 6749 Perry, 1st. West. 4748.

DODGE—LATE BUS. COUPE; RUNS LIKE new; bal. of condition; $275; bargain; small amt. down. 62 W. 68th-st. Rear. Went. 6504.

DODGE—'26 SPECIAL SEDAN; LIKE NEW; extra equipment and guar.; $485; terms. Open evenings and Sun. 3854 W. Madison.

DODGE—1927 B SEDAN ..... Dodge, 1927 sport roadster ..... Terms. 3327 Milwaukee, at Crawford.

DODGE—SPEC. 5 PASS. COUPE; VERY fine condition. Terms to suit. Buick Agency, 1243 W. 63d-st. Normal 7000.

DODGE—1926 ROADSTER DRIVEN 4,500 miles, $425. 2431 S. Michigan-av. Wab. 4160.

DODGE—4 PASS. COUPE; GOOD TIRES; price cheap. 4307 N. Artesian. Rav. 5194.

DODGE—SEDAN; MODEL 26; FINE COND.; looking; $300. Ph. Riverside 5467-W.

DODGE—1923 SEDAN; NEW TIRES; GOOD running order. $175. 1226 N. Western-av.

DUESENBERG.

Very fine four passenger roadster; straight 8. This car is in current model; perfect mechanical condition. Will guarantee a speed of eighty-five miles an hour; good paint and good tires. This car is worth three times what we are asking for it. Phone Hemlock 7403.

DUESENBERG 8 SPT. SED.

A custom $8,500 car for $1,675 to settle estate. Call Mr. Kley, owner, 1143 Diversey-blvd.

ESSEX SEDAN, 1928.

DEMO., SUPER 6.

Fully equipped. Carefully driven in our service department. Subject to factory guarantee. HUDSON MOTOR CO. OF ILL., 3910 Orden-av. Lawndale 0911.

ESSEX SEDAN, 1928.

Driv. but few miles. Sell for bal. mtge., $565. New guar. Riha, 4407 Madison-st.

ESSEX—LATEST 1927 COACH; $485; LIKE new; 1,900 miles, like new, fully equip, new car guar. Terms or trade. Always open. 2810 W. Madison.

ESSEX ROADSTER.

Driven about 3,800 miles; spare tire, etc. Like new, $585; terms. 1111 N. Clark-st.

ESSEX—1928 SEDAN; PRIVATE PARTY. Am forced to sell this car driven 4,000 miles at a bargain, fully equipped. Fullman 2547.

ESSEX—COACH, 1927 SPTR 6, SPECIAL sale; 4 great bargains. Your choice $400 if you act today. 6259 Broadway.

ESSEX—EARLY 1927 COACH, FULLY equipped; like new; must sell. Mrs. Gale, 2818 E. Cicero-av.

ESSEX—LATEST MODEL 2 DR. AND 4 DR. sedans; new car guarantee. Finance Co., 2109 Jackson-blvd.

ESSEX—SEDAN, 1927. SUPER 6 SPECIAL sale on 3 real bargains. Your choice $450. Ask for Mr. Quick, 6259 Broadway.

ESSEX—COACH; 1926 MODEL; CONDITION; tires perfect. Terms or trade. $225. Mr. Burns. 6843 S. Halsted.

ESSEX—1927 4 DOOR SEDAN; DR. 3,300 mi.; new car guar. $595; terms or trade. 3327 Milwaukee at Crawford. Always open.

ESSEX—COACH, 1926; EXCELLENT COND.; equipped; $20 down; $15 weekly; open evenings and Sun. 3854 W. Madison.

ESSEX—COACHES '26S AND '27S. $225-$425; $75 down, balance 18 months. 2109 Jackson-blvd.

ESSEX—COACH, LATE '26; PRAC. NEW; guar. $285, terms, trade. 3023 Madison.

ESSEX—SPEEDBOUT; $10 DOWN. FINANCE CO., 2109 Jackson-blvd.

ESSEX—TOUR. WIN. TOP; RUNS PERF. $65. With. dbl. 62 W. 68th. rear. Wen. 6504.

ESSEX—COACH; LIKE NEW; TAKE UP note. $370. 7633 S. Halsted. Wentworth 0554.

ESSEX—COACH, '25; GOOD COND.; $135 cash. Phone Lincoln 5713 Sunday.

ESSEX—MOD. '27, 4 DR.; CHEAP. 8219 Kimbark. See today.

ESSEX—COACH, 14 MONTHS OLD; 6 GOOD tires; gd. shape. 2018 Adams. Cheap.

FORDS ... FORDS

Prices on our large selection of cars and trucks have been materially reduced because of the new Ford. We invite your inspection and comparison of our bargains today. 90 day guarantee. Liberal terms.
LITSINGER MOTOR CO., 1400 W. JACKSON.
EDW. R. LITSINGER, PRES.
HAYMARKET 2130. ALWAYS OPEN.
Over 14,000 Satisfied Owners.

FORDS ... FORDS
FINANCE COMPANY FORECLOSURES.
1927 tudor sedan, motor No. 14,200,000.
1927 tudor sedan, motor No. 14,200,000.
1926 tudor sedan, motor No. 13,800,000.
5 wire wheels, new balloon tires.
Terms. Written guar. 6728 S. Halsted.

Ford Late '27 Sedan, $235.

2 door; runs extra smooth; fully equipped; new tires; rare bargain today. Take little cash down or trade. 2737 S. Halsted-st.

FORD 1925 TUDOR, $95.

Run 3,500 mi., 5 cord tires, bumpers, lock, many extras, 90 day written guarantee, $40 cash, bal. 12 mos. 2751 W. Madison-st.

Ford 1926 Style Coupe, $135

Run 2,000 miles, 5 new tires, bumpers, all extras, 90 day written guarantee. 1-4 down, balance 12 mos. 2751 W. Madison-st.

Ford 1926 Style Sedan, $150.

Run 2,500 miles, 5 ball. tires, bumpers, lock extras, $40 to 1-3 down, 90 day new car written guar. 2751 W. Madison-st.

Ford 1927 Roadster, $165.

Run 1,500 miles, many extras, new car guar., $40 to 1-3 dn. 2751 W. Madison.

FORD 1925 COUPE, $85.

Starter, 5 cord tires, extras, guar., $40 down. Bal. 12 mos. 2751 W Madison-st.

Fords, $1 Down—Auto Loans

...6%; $5 weekly; 90 day guar.; we trust ...you. RAMING, 766 W. Jackson. Mon. 4448.

FORD—SEDAN, LATE MODEL, LIKE NEW, bal. tires, bumpers, whl. lock, elec. ws. cleaner, speedo, spot light, snubbers; $125. Owner, 1301 S. Lawndale. Crawford 2016.

FORD—1926 COUPE.....$150
FORD—1926 TUDOR.....150
FORD—1926 TOURING.....75
PAGET BUICK CO., 6431 S. Western-av.

FORD — TUDOR, LATE '24; EXCELLENT condition; tires pract. new, bumpers, whl. lock; other access., $120. Rav. 6965 or call 9714 Giddings-st. after 1 p. m.

FORD—LATE TUDOR SED., GREEN DUCO, unbol. not worn; 5 balls., extras; $145; bargain; $50 down. 6749 Perry, 1st. West. 4748.

FORD — LATE COUPE, GREEN DUCO, NEW TIRES, $130. BARGAIN. GIVE TIME. 62 W. 68TH-ST. REAR. WENT. 6504.

FORD—COUPE, 1927. LIKE NEW; WILL trade on larger car or best offer. 7633 S. Halsted.

FORD—4 DOOR '23 WITH NEW MOTOR; good tire, best offer; another almost as good, $98. 7633 S. Halsted.

FORD — COUPE; LATE '26; LOOKS LIKE new; perfect motor; many extras; $200. 4534 Cottage Grove.

FORD—TOUR. LATE '26; SENG WH. LOCK; speedometer; bumpers. A-1 cond. Terms. $425. $125. 415 N. Sacramento-av. Haym. 3132.

FORD—COUPE; BARGAIN; '23 MODEL; $140 in nice condition. Today's Special.
BUICK MOTOR CO., 1301 CALUMET.

HUPMOBILE—8, SPORT COUPE; 60 DAYS old. Special equipment. Cost me $2,450. Need cash, take about half right now. Call 1429 E. 47th-st. Kenwood 1000.

HUPMOBILE—CLUB SEDAN, 1925; DRIV. 7,000 mi.; must see to appre.; bumpers, trunk, heater, extras, all; $350 cash. Will take $150 down. 1829 S.Crawford.Lawn.0865.

HUPMOBILE—'26 SEDAN, DRIVEN ONLY 10,000 mi., orig. paint, good tires, in perf. mech. cond.; $350 cash. Inquire 6711 Cottage Grove. Open eves. and Sunday.

HUPMOBILE — '25 CLUB SEDAN, NEW tires, Exc. cond. Barg. $450 cash, bal. monthly. Buick Agency, 1243 W. 63d-st. Normal 7000.

HUPMOBILE—8 BROUGHAM, LATE 1927, like new car; trunk, all extras. $1,150 cash, bal. notes. Mr. Moore. Stel. 0673.

HUPP—TOUR. GOOD AS NEW. FULLY equip. $125. Rare bara.; $40 dwn. 6009 S. Hartwell. 2d. blks. E. Wabash-av.

HUPP—4 DOOR SEDAN, LATE SERIES, A1 throughout. $195. 7633 S. Halsted.

HUPP—1925 COUPE; BAL. TERMS. GOOD as new; bargain; $350. 3453 S. Morgan.

HUPMOBILE—8 SEDAN; PERF. MECH.; fine appearance; sacr. $695. 5634 Ohio.

JEWETT—BROUGH.; PERF. COND.; DRIV' little; sell bal. mtg., $187.50. 2431 S.Mich.

JORDAN SEDAN.

1926 straight 8. Here is an expensive car at an inexpensive price. Upholstery is luxurious and the finish is brilliant and shiny. Has good rubber. You can make a big saving at our price of $895. STUDEBAKER BRANCH, 3822 Lawrence-av.

JORDAN—GREAT LINE 8. DRIVEN LESS than 5,000 miles; looks and runs like new car; must be sold at once before Jan. 1st. Ask to see Dr. Robb's car at 4824 Broadway. Cash or terms. Longbeach 7628.

JORDAN—8; 1 LEFT; VICTORIA COUPE; 4 PASS.; UNHEARD OF LOW PRICE, $1,375. EQUIPPED; DELIVERED. SHELD. 8801.

KISSEL—SPORT SEDAN. LATE MODEL; mechanically A1; paint and tires like new; 6 wire wheels. Boyle valves, lots of other extras; price $300. 812 N. Cicero-av. Austin 1106.

KISSEL—DE LUXE 8 CYL. SPEEDSTER; late model; has about $300 worth of access.; wire whls., newly duced; sportiest car on street. Real bar.; Kissel Co., 2800 S. Pkwy. Victory 8383.

KISSEL—SPORT SEDAN. $475; LATE model, like new; fully equip.; new car guar. Terms or trade. Always open. 2810 W. Madison.

KISSEL—ROADSTER. CHEAP. 2449 N. Halsted.

KISSEL—DE LUXE SEDAN, MDL. 45; BRG. for cash, gd. cond. many ex. 2947 W. Lake.

LA SALLE—COUPE-VICTORIA, CURREST model; 4 passenger; $1,795; can't tell it was ever used; extra equipped; new car guar. Terms or trade. Always open. 2810 W. Madison.

LA SALLE—ROADSTER.
GIVEN AWAY AT $1,775.
5107 N. CLARK.

LA SALLE—3 SEDAN; PRICED TO SELL today. 4117 Broadway. Bittersweet 0786.

LINCOLN — COUPE, 5 PASS., GENUINE late '26; 7,500 actual miles, 6 wire whls., two-tone finish. Must sell this beauty at below half cost. Call Mr. Irvin at Wellington 6561.

LINCOLN — TOURING, 1922; CHAUFF. driven; overhauled; A1 mech. cond.; exc. paint; pract. new tires; 2 spares, winter cond.; heater, canneau, windshield, etc.; can be seen rear 1404 Asbury, Evanston.

Lincoln Sedan, Late '27.

5 PASS.; DEL. LAST AUGUST AT A COST OF $5,160. OUR PRICE $3,450.
TERMS. ALSATIAN. ALWAYS OPEN.

LINCOLN JUDKINS SEDAN

4 pass., wire whls., trunk, 2 spotlights; excel. cond. throughout. Priced for quick sale, $1,050. 2805 N. Halsted. Grace 4670.

LINCOLN—4 PASS. CABRIOLET, RELACquered a marine blue, uphol. like new; new car performance 1928 feature; carries our definite guar. Ben T. Wright, Inc., 1827 Blake-av. Evanston. Briargate 0620.

LINCOLN—7 PASS. SEDAN, EXCELLENT mech. condition, new paint and new car guar. Always open. 6555 Cottage Grove.

LINCOLN—TYPE 5 PASS. BRUNN sed., low mileage, spotless; cost $5,800; new Vogues; mech. perfect; many extras. Must sell; $1,500; private. Reg. Pk. 7405.

LINCOLN—1927 SPORT ROADSTER. 4930 Broadway. Sunnyside 1532.

LINCOLN—7 PASS SEDAN, $675. HAS high hood and radiator, 6 good tires. Tms. or trade. Always open. 6555 Cottage Grove.

LINCOLN—7 PASS. JUDKINS SPORT. FOR BALANCE DUE, $390; 1-3 DOWN.
6107 BROADWAY.

AUTOMOBILES—GASOLINE.

Lincoln Club Roadster

Driven Less Than 5,000 Miles

Latest style with 6 brake system and new headlamps. This is without a doubt the most attractive club roadster we have ever offered for resale. Rumble seat in rear. Finished in Raven black; gold striping, Burbank top, and all hardware in brass. Equipped with 6 disc wheels, 6 balloon tires, spares mounted in front fender wells, 2 Lorraine spotlights, windshield wings, Lincoln radiator dog, etc. Mechanically it is perfect and carries our standard Lincoln guarantee. A very unusual saving can be effected at our price of $4,000.
AUTHORIZED LINCOLN DEALERS.
2229 S. Michigan-av. Calumet 7340.

LINCOLN

Le Baron Sedans.

We have several 4 pass. 2 and 3 window custom built models of the latest style to select from. All are attractively finished and in appearance and performance can only be compared to the luxurious. Special and standard equipment. Fully guaranteed. Prices, $3,150.

HESSER & SODEN,

Authorized Lincoln Dealers.
1234 Morse-av. Briargate 4100.

LINCOLN COUPE.

5 pass. model of the latest style. The keenest observer could not distinguish this from a brand new car in any particular. Smartly finished in raven black and fully guaranteed mechanically. Has practically brand new tires and standard equipment; $2,700.
AUTHORIZED LINCOLN DEALERS.
2229 S. Michigan-av. Calumet 7340.

LINCOLN SPORT PHAETON

4 pass. late series; equipped tonneau cowl and windshield, side wings, trunk incl.; suitcases, heaters, 6 wire whls., spares mounted forward in fender wells, Buhank top and curtains. Original finish two tone perfect. Mechanically like new, tires show no wear. Orig. cost $5,340. We offer this car at a remarkable savings.
4306-12 ELSTON-AV. KEY. 3257.

LINCOLN SPORT PHAETON

Newly finished in deep blue; perfect in every detail; carries our standard 10 day Money Back Guarantee. AUTHORIZED LINCOLN DEALERS, 6052 Cottage Grove. Plaza 1710.

LINCOLN SPORT SEDAN.

Paint and mechanical condition excellent; 5 practically new tires, trunk, spotlight, etc. Will sacrifice for $1,350. Can arrange terms. Whitehall 4290. Apartment 104.

LINCOLN SEDAN.

Repossessed; unpaid balance, $1,750. Exceptional value. Very low mileage, and looks almost new. Liberal terms extended to responsible party. STUDEBAKER BRANCH, 4653 Washington-blvd.

LINCOLN—1926; 4 PASS. SEDAN; LOOKS and runs like new; terms to responsible party. Address D 213, Tribune.

LOCOMOBILE—JUNIOR 8 SEDAN, $875; 1926, 5 pass.; looks and runs like new; has every possible extra. Can only be appreciated by family wanting new car. Terms or trade. 2658 Lawrence-av.

LOCOMOBILE—1927 JUNIOR 8, 4 DOOR 5 pass. sedan; like new; 5,000 miles. Cannot be told from new. Guar perfect, $1,085. Terms. 3333 Madison. Always open, also Sun.

MARMON SEDAN, 1927, DRIVEN 8,736 MILES.

Big cyl., 7 pass. model. This car driven just a short time, has had such exceptional care that not the slightest evidence of wear is discernible. Original tires are now and the 2 mpgs have never been used. Equipment includes 6 wire spotlights, 4 speed brakes, balloon tires, snubbers, 2 automatic w. s. wipers, etc. Finished in gray with lafayette blue wheels. A very substantial saving can be effected at our price of $2,000. Authorized Lincoln Dealers, 2229 S. Michigan-av. Calumet 7340.

Marmon 8 Sport Phaeton. 1927 Show Car.

8 cyl. This car was displayed at the Auto Show last year and is completely equipped with every accessory; 6 wire wheels, running board spotlight, windshield wings, balloon tires, 4 wheel brakes, etc. Two-tone duco finish, like a piano in every detail. Cost over $2,250; our price, $1,375. Hesser & Soden, 1234 Morse-av. Briar. 4100.

MARMON—LATEST 1927 LONDON 4 DE Luxe 5 pass. sport sedan; big 6; mileage 7,000; original all details; cost $3,900; must sell; $2,700. Call Owner, Mr. Kley, Sheldrake 8801.

MARMON—STRAIGHT 8 SEDAN. TRUNK, wind shield, bumpers, like new; mileage, 2,100. Cost $2,280. Will take less than ⅓ for quick sale. 6107 Broadway.

MARMON 1927-8 SED., $1,300; 1927-75 sedan, $2,800; 1927 Victoria, $1,700; chassis, rumble seat, $225. MARMON HEANEY CO., 932 Sheridan-rd., Lake View 3507.

MARMON—1927 LITTLE 8 DOUBLE SEdan; driven 2,000 miles; absolutely like new. Apply Mr. Smith, Calumet 6070.

MARMON—8 SEDAN; MODEL D-74; 7 PASsenger; run only 12,000 miles. Call Diversey 8917.

MAXWELL—SPORT ROADSTER; FULLY equipped; disc wheels; 5 good tires; $65. Wellington 6561.

MAXWELL—1925 BUSINESS COUPE, VERY good condition; $200. Longbeach 7628.

MAXWELL—COUPE, LATE MODEL, PERF. Sell for storage bill, $85. 4341 S.Michigan.

MAXWELL—TOURING CAR, A-1 THROUGHout; $85. 7633 S. Halsted.

MONEY BACK GUARANTEE
6324 COTTAGE GROVE-AV.

PACKARD—CLUB SEDAN, LATE '26; CAREfully used; original finish; balloon tires, bumpers, etc. $1,175; guar.; terms or trade. 7424 Stony Island-av. H. P. 1467.

PACKARD—1927 SEDAN, A1 COND. ORIGinal throughout, fully equipped, new car guarantee. Bargain. 7440 Stony Island-av.

PACKARD — 3-26, 5 PASS. SEDAN; A1 cond. Trade for small car or give terms. Cen. 6174.

PACKARD—6 SED., 7 PASS., LATE MOD. used 2 yrs.; ex. fin.; new tires etc.; must sac. Own. res. 1101 N. Harvey, Euclid 2172.

PACKARD—6, 5 P. SED.; SHOT LUBE, guar. perf.; snap; terms; prop. owners $150 down. 7130 S. Halsted. Triangle 9700.

PACKARD—6 CLUB SED., 1927; 5 PASS.; $1,200

HOUSEHOLD GOODS.

"Central.

AUCTION

MONDAY,

FEB. 13TH, AT 2 P. M., AT SALESROOM.

Wabash and Harrison.

No parking restrictions.

Removed from

1320 N. STATE-ST.

and from South Side residence, a great many lots of fine bedroom, living room, and dining room furnishings, oriental carpets and rugs, long runners, domestic Wilton, Library table desk, fine bookcase, silk drapes, hangings, Buckingham radio, breakfast set, dinner service, hall clock, beautiful davenport and chair, sofa table, onyx floor and table lamps, fancy aquarium, carved desk, cut glass, linens, occasional chairs and tables, Spanish ceiling fixtures, mirrors, bronzes, bric-a-brac, chinaware, paintings, water colors, contents of servants' quarters, many other items. INSPECTION MONDAY MORNING.

ALBERT J. MENDELSSOHN, AUCTIONEER.

AUCTION

TUESDAY, FEB. 14TH, 2 P.M.

423 S. WABASH-AV.

HOUSEHOLD FURNITURE FROM SEVERAL PRIVATE HOMES, BEDROOM, DINING ROOM, LIVING ROOM AND LIBRARY FURNITURE, BOOKCASES, DESKS, CHAIRS, ROCKERS, TABLES, LAMPS, PICTURES, DRAPERIES, SILVERWARE, CLOCKS, VASES, ORNAMENTS, ORIENTAL RUGS, CHINA, GLASSWARE, DISHES, PORCH SET, BREAKFAST SET, UPRIGHT PIANO, ETC.

ON VIEW MONDAY, FEB. 13TH.

WILLIAMS, BARKER & SEVERN CO., AUCTIONEERS.

3 ROOM OUTFIT

$99.75—$10 DOWN

4 ROOM OUTFIT

$174.50

$15 DOWN.

BALANCE ON VERY EASY TERMS.

ALL NEW FURNITURE.

Open Mon., Thurs., and Sat. Evenings Until 10 O'CLOCK.

MAKLER FURNITURE CO.,

808 TO 814 NORTH WELLS-ST.

5 Minutes from the Loop.

Near Chicago-av.

RUGS FROM INDIA.

Merzapore rugs, size 6x3, various designs. A few articles of Indian jewelry. For appt. call Newson, Har. 7100.

FOR SALE—MAHOGANY BEDROOM SET china cabinet, chairs. Call C. L. Carpenter, Rand. 7500.

South Side.

Unclaimed Storage Sale

4 Rooms Complete, $185

Only $15 Cash Required.

KESSEL BROS. FUR. CO.

4312 COTTAGE GROVE-AV.

Liberal terms to suit your convenience. OPEN EVENINGS TUES., THURS., SATUR. LOOK WELL TO THE ADDRESS. MAKE NO MISTAKE.

$245—WORTH $1,500

4 COMPLETE ROOMS.

Cons. or beaq. mohair par. set, wal. bedrm. set, 7 pc. wal. din. set, bkfst. set, Wilton rugs, 9x12, lamps; ocsnl. table; mirror, etc. HUNDREDS OF OTHER BARGAINS.

$350 mohair parlor set.....$55.00
$200 walnut bedroom set.....$39.50
$165 walnut dining rm. set.....$39.00

ATLAS STORAGE,

6140-42 Cottage Grove. Open eves., Sunday.

Real Bargains in Storage.

5 rms. furn. in storage, comp.....$125.00
$25 pullup chairs.....8.75
$185 2 pc. mohair par. set.....$7.50
$90 5 pc. breakfast set.....11.75
500 used rugs from storage.....$7.50 up
$100 7 pc. wal. din. rm. sets.....$49.50

Act quick, as these goods are going fast.

GROVE STORAGE CO.,

3847 COTTAGE GROVE-AV.

Open eves. till 9 p. m. Sun. till 4 p. m.

$475 for All—Worth $3,000.

Mohair frieze parlor sets, walnut dining rm sets, walnut bedrm. set, Wilton and oriental rugs, library table, 5 pc. breakfast set, floor lamps, oil paintings, dishes and silverware.

Nelson, 6910 Cottage Grove.

STORAGE. PHONE FAIRFAX 8835.

25 DBLE. DECK BEDS AND MATTS. CHF; dabeds, dressers, $5; beds, $2; gas stove, 50; ice box, $8; wick. sets, $15; din. sets, $5 up; rugs, buffs., coal st., linens, lib. tab., $3; mans. $25; par. sets; kit. cabs., $8; kit. sets, cribs; rockers, $3; wardrobes; bookcases; radios Vict., $5; odd vanities. SCHOEN STORAGE, 940 E. 61st.

$350 for All—Worth $2,000.

4 ROOMS OF HIGH GRADE FURNITURE.

Nelson, 6910 Cottage Grove.

STORAGE. PHONE FAIRFAX 8935.

ENTIRE FURN., BEAUTIFUL HOME, SOLID mah. and cherry trim mirrors, chests of drawers, bedrm. sets, desks, cabinets, clothes closet, antiques, rugs, paintings, prints, engravings, bricabrac, art glass, etc. 2909 Prairie-av., open till 5 daily.

3 MIRROR FULL SIZE VANITY, $18; WAL din. set, $45; jacq. vel. pull. dabeds, $37.50; wal. dressers, $15; wal. wardrobes, $15; wal. pullup chairs, $10.50; 5 pcs. brkfst. set, $15; moh. uphol., footstools, $1.95; Simmons beds, $12.50. Midway Fur., 540 E. 63d-st.

CLASS WILL TELL

If you are looking for furniture, see

DUNN BROS. STORAGE,

6714 Cottage Grove. Open eves. and Sun.

FOR SALE—COLLECTION OF FINE ORIental rugs. Those that can appreciate beautiful rugs will find rare bargains. For particulars about prices and sizes phone Plaza 1060, Apt. 320.

UNUSUAL OPPORTUNITY.

My entire 4 room household; beautiful furnishings; practically new; will sell only complete. No dealers. 2d Fl., 814 E. 54th-st.

BLK MOHAIR PAR. SET, $65; 7 PC. WAL. DIN. SET, $45; WAL. BDRM. SET, $50; 9X12 11 Wilton rug, $20; 5 pc. bkfst. set, $10. NELSON STORAGE, 6910 Cottage Grove.

GENT'S RACCOON COAT AND 4 COMP. rms. of furn., incl. 2 bedrm. sets, din. rm., par. set, rugs, and all; will sell reas. for cash. Ph. Dorchester 0443 eves. after 6:30.

BEST OFFER TAKES 4 RMS. MOD. FURN., parlor, din., bedrm. sets, lamps, piano, etc.; excel. cond. Vance, 5619 Cottage Grove, 1st apt., e. rear court. Hyde Park 2783.

WESTERN ELEC. WHITE ENAMEL KIT. table and dish washer; good cond.; except drain which needs repair; $40. Eastman, Dorchester 3929.

CHINESE RUG, BEAUTIFUL MANDARIN gold, 9x12, 8 months old, bargain at $375. Sac. for $275. Mrs. N. A. Hendrickson, 6811 East End-av. Phone Midway 1231.

REFRIGS. $5 UP; STOVES, DRESSERS, $5 up; wardrobe, $12; dabed, $8; tables, $5. Bryant, 711 E. 53d-st. Fairfax 2341.

13 RMS. GOOD FURN. CHEAP. INCL. 3 kit. cabinets, gas stoves, ice boxes. 2827 E. 77th-pl., nr. Coles, so. Shore 8765.

VACUUM CLEANERS—ALL MAKES, WITH 10 yr. service guaranteed $25. Ph. Vincennes 2354, 7321 S. Halsted-st.

BEAUTIFUL 2 PC. LIVING ROOM SET, 2 large Oriental rugs, lamps and bric-a-brac. C. Loeffler, 7603 S. Kingston-av., 2d.

PARLOR SUITE, TAUPE, $40; DINING suite, bedroom suites, walnut, lamps, rugs. 7524 Lafayette, one blo'k west of State.

BEAUTIFUL MOHAIR SUITE, MAHOG. lib. table, elec. Vic. Crosley radio, din. r., twin bedr. set, rugs, reas. Mid. 8240.

2 SIMONS BED, 1 DAVY BED, 5 PIECE breakfast set; like new; exceptional bars. for quick sale. 7956 Emerald-av.

4 POSTER HEAVILY CARVED BEDRM. set; a barrain. Call South Shore 1596.

FURNITURE FOR SALE—REASONABLE for cash. 1556 E. 65th-pl.

ORIENTAL RUGS AND FURN. OF 3 RM. apt. 5507 Everett-av., Hyde Park.

ATTRACTIVE FURN., SPLEND. CDN., LESS than 1-3 cost. Plaza 3200, Apt. 1119.

5 PIECE OAK AND PARLOR SET, VERY good cond., cheap. Stewart 1355.

DAYBED, ATTRACTIVE, PRACT. NEW, very reasonable. Ex. Renw. 5001, Apt. 14.

BARGAIN—HI-GRADE FURN., MARBLES, rugs, lamps, dishes, etc. Hayes, 736 E. 51st.

9X12 RUGS, CONSOLE VICTROLA; REAsonable. Saginaw 6415.

DESK, LEATHER UPHOLSTERED ROCKER, desk lamp; exc. cond.; reas. 5719 Drexel.

COMP. FURNISHINGS, PLAYER PIANO, draperies, antiques, etc. 4540 Greenwood.

ORIENT. RUGS, MOD. FURN. OF 3 RM. apt.; barg. for cash. Hyde Park 0423.

5 RM. HIGH GRADE FURNITURE, RUGS. 6904 Creiger-av., Apt. 2. Plaza 4940.

FOR SALE—SEVT. DESK CHAISE LOUNGE, GAGNON, 1501 E. 65th-st. Dorch. 0587.

FURNITURE OF 11 RM. HOUSE, INCLUDing piano, Triangle 8580.

ORIENTAL RUGS, BEAUTIFUL COLORING; reasonable. 5537 Kimbark, 3d.

5 ROOMS OF FURNITURE, LIKE NEW; will separate. Radcliffe 3361.

LIVING AND DINING RM. FURNITURE. Phone Wentworth 2211.

LARGE RUG, PERSIAN SHAWL PATtern, 10.6x13. Call Sarinaw 3322.

DINETTE SET, DISHES, RUGS, MATTRESS. South Shore 2013.

SIMMONS BED, 1 DAVENPORT TABLE, quiet desk. Midway 7978.

HOUSEHOLD GOODS, BEDDING, ETC., reas. for quick sale. Ph. Englewood 1742.

LIVING ROOM FOR CASH: LIV. RM. BEDRM. din. sets, lamps, rugs, etc. Triangle 1931.

DIN. RM. AND SUN RM. SUITE, BEDS, dressers, chairs, etc. Kenwood 0339.

HOUSEHOLD GOODS.

South Side.

STORAGE SALE

$330 MOHAIR PAR. SET	$65
$200 WAL. BEDRM. SET	$45
$200 WAL. DIN. RM. SET	$45
$65 WILTON RUGS, 9x12	$25
$65 COXWELL CHAIRS	$20
5 PC. BREAKFAST SETS	$15
$400 FRIEZE MOH. PAR. SET	$85
$450 MOH. FRIEZE PAR. SET	$100
$300 WALNUT BEDRM. SET	$90
$300 WALNUT DIN. RM. SET	$85
$75 WILTON RUGS, 9x12	$25
WALNUT DRESSERS	$15

Nelson Storage

6910 Cottage Grove

Open Eves. Till 10, Sun. Till 5

STORAGE FURNITURE

We have what we advertise.

AS FOLLOWS:

$300 FRIEZE PARLOR SET	$79
$250 MOHAIR PARLOR SET	$55
$200 WALNUT BEDROOM SET	$48
$150 WALNUT DIN. RM. SET	$38
$75 9X12 WILTON RUG	$22
$60 COXWELL CHAIR	$17

Many other bargains to be sold at once.

IN JOYCE STORAGE,

6150-52 COTTAGE GROVE.

NO REASONABLE OFFER REFUSED. Open Evenings and Sunday.

UNCLAIMED STORAGE.

35 mohair and frieze parlor sets	$69
27 walnut dining room sets	$45
75 assorted high grade rugs	$25
18 walnut bedrm. sets	$65

Biggest bargains ever offered. Free delivery anywhere.

DUNN BROS. STORAGE,

6714 Cottage Grove. Open eves. and Sunday.

North Side.

WAREHOUSE SALE

Beautiful new furniture, mothproof parlor set, $70; 7 pc. wal. din. set, $43; bedroom set, $85; 9x12 Wilton rugs, $22; 5 pc. bkft. set, $10; Coxwell chair, $18; lamps, mirrors, desks, odd chair. See many more. Mohair linen frieze parlor set; 7, 8, 9, 10 piece dining sets; 2, 3, 4 pc. bedroom sets. This is your opportunity. See them before buying.

FIREPROOF STORAGE.

6542 N. CLARK-ST.

Open eve. till 10. Sunday till 6.

WILL SELL FOR CASH

beau. new furn. in storage; silk mohair par. sets worth $300 for $95; 7 pc. wal. dining sets worth $125 for $45; 4 pc. wal. bedrm. sets, $85. Also barg. in rugs, odd chairs, lamps, mirrors. Fireproof Warehouse, 4644 N. WESTERN-AV. Open all day and evening.

WE ARE SELLING SURPLUS NEW DAVENports, Coxwell chairs and secretarial desks. This is an oversupply in furnishing our hotel.

THE COLE,

A RESIDENTIAL HOTEL.

1237 LUNT-AV.

ROGERS PK. STATION, N. W. ELEVATED.

New or Used Furniture

in storage cheap for quick sale. Par., din., bedrm., brkfst. sets, odd pieces. Large selection of used rugs, all sizes. Also compl. outfits. Chi.-Oak Park Storage Warehouse, 3531 N. Clark. Buck. 0249. Open eve. Sun. till 6.

DRESSER $5; BED OUTFITS, $8; 3 PIECE overstuffed parlor set, $29.50; dining table, $5; cot and pad, complete, $1.95; stoves, and hundreds of other things; easy terms. BIG CITY FURNITURE AND STORAGE CO., 819 N. CLARK.

PARLOR SETS MADE TO ORDER, $60 and up; save $50 to $100. Open Sun. 6 p. m. Tues., Thurs., Sat., 9 p. m. Wholesale Furn Co., 3837 Greenview [rear]. Buckingham 6764

ORIENTAL RUGS.

300 oriental rugs, all sizes and weaves; 50% saving; to be sold in 30 days. SAMUEL M. YONAN, 2134 N. Clark-st., Diversey 1070.

RUGS—RUGS—RUGS.

Great bargains in Orientals, Domestics, and Chinese; also in slightly used rugs. SOUHAMI, 4532 BROADWAY.

4 RM. FURNITURE.

Will separate. Bargain. Lease $60 mo. optional. RILEY, 4435 Clifton-av.

BEAUTIFUL RUG.

Wool velvet, good quality taken in trade; size 9x12. $30. Gordon, 7046 Sheridan-rd.

SIDEBOARD, LARGE BRASS BED, 2 MAhogany dressers, extension table, chairs, mirrors, pictures, cut glass, books, bedding, rugs. 848 Wilson-av.

FOR SALE—GRAY PORC. ENAMEL COMbination range; sep. coal and gas ovens; excellent condition; big bargain for quick sale at $75. 1315 Cornelia-av., 2d flat.

BEAUTIFUL FURNISHINGS, 5 RMS., 10 pc. wal. dining; 2 lovely bedroom sets; mohair frieze; living room; grand piano; silk spreads, lamps, rugs. Sunnyside 10085.

FURNITURE 3 ROOMS, MODERN; WILL separate; bargains. GORDON, 1366 Wilson-av., after 11. Sunnyside 7301.

ORIENTAL RUGS (9)—AT WHOLESALE value. Richards, 2156 Giddings-st. Not a dealer.

FRENCH DOORS, 4 POST BEDS, WING overstuffed chrs., dressers, office desks. H. M. Cook, 4513 N. Clark. Ard. 2075.

COMPLETE FURN. OF 4 RMS. AS UNIT or will separate; cheap if sold at once. OLSON, 1731 Albion-av. Briargate 2836.

5 ROOMS OF FURNITURE: OVERSTUFFED living room suite, etc.; will separate. 4344½ N. Winchester. Wellington 4344.

PULLMAN DAV. BED, MATT.; MAH. FULL size 4 post bed, box springs, matt., gd. as new, reas. 4716 Beacon, 2d. Ph. Ra. 4786.

FURN. OF 4 RM. APT. LIKE NEW; BARgain for quick sale; will sep.; lease opt. Truitt, 9514 Edgecomb-pl.

HIGH GRADE LIVING, DINING, BEDRM. furn., incl. oriental and domestic rugs, to be sold less than ½; priv. par. Buck. 9725.

WAL. AND MAH. BEDRM. SETS; SPINET desk, 5 sm., 1 9x12 oriental rugs, 5 pc. dinette set, liv. rm. furn. 820 Galt-av.

FURNISHINGS OF 3 RM. APT., LIKE NEW, all or will separate. 4406 N. Winchester, 3d apt. Phone Ardmore 10178.

3 PCE. PARLOR SUITE, 2 BRASS BEDS, complete, 3 dressers and victrola with 50 records, $150. H. E. Gorndt, 1401 Sedgwick.

2 FLR. LAMPS, OCCASIONAL TABLE, chairs, from priv. home; excel. cond.; very reas. LAUFER, 1946 Montrose. Rav. 6808.

TWIN BEDS COMPLETE, DRESSER AND chest, $200; lounging chair, davenport, lamps. Jane Adams Studio, 5817 Kenmore.

BEAU. RUGS, DESKS, PIANO, $85; VICT., $15; 4 poster bed set, $50; vac., $10; lamps, cedar chest, $19; etc. Ard. 3182.

EXPENSIVE FRIEZE HAND CARVED overstuff., order made 2 pc. parl.; Coxwell used 4 weeks. Bargain. Sunny. 10327.

BARGAIN, SMALL ORIENTALS, $15 AND $18; mahog. cab. and server, $30; uphol. chair, lamps, andirons. Briargate 0880.

ORIENTAL AND CHINESE RUGS, CLOIsonne, tapestries, antique furniture; odds and ends. Delaware 10208.

RUG—SCOTCH CHENILLE, TAUPE, 12X15; tap. chair, 5 pc. break. set, sm. tables; reas. 755 Cornelia, A-211. Del. 3570, Mon.

LESS THAN HALF PRICE NEW ORIENTAL rugs and furniture; for quick sale; priv. party; apt. 2 G, 7422 N. Robey.

BEAUT. TRIM BED, 8 PC. BEDR. SUITE; cost $550; liv. rm. fur.; bargain. Lake View 10411.

ORIENTAL RUG 13X18, 5 PIECE IVORY bedroom set, etc. Grace. 8669.

COMBINATION KIT. STOVE AND ICE BOX, like new. 1510 Montrose. Call Monday.

IMPORTED RUGS—REAL BARGAIN. 1927 N. Park-av. Mohawk 3200, apt. 209.

SAVAGE WASHER-DRIER, $40; MAYTAGS, Shop, 1350 Wilson. Sunny. 0917.

5 RMS. FURN. COMPLETE; REAS.; GOOD cond.; will separate. Sheldrake 3261.

SELL AT ONCE, BEAU. PARLOR FURN., lamps, mirror, etc., reas. Edgewater 0765.

EASTWOOD, 822—FURNITURE FOR 6 RM. for sale. Mar lease.

SELLING HIGH CLASS FURN., 6 RMS. OF my pri. home. Phone Sunnyside 5772.

FURNITURE FOR 6 RMS. CHEAP; TERMS, will sep. 1822 Sunnyside-av. Sunny. 0794.

8 PIECE DINING ROOM SUITE, REAS. 2461 Geneva-terr. Lincoln 0661.

ELEC. REFRIGERATOR, GAS RANGE, sm. din. table, tea cart. Lake View 2452.

DIN. RM. SET, MAH., ROUND TABLE, 6 chairs, cheap, $25; pads, $3. Briar. 3911.

LIVING RM. AND BEDRM. FURN. EXC. cond.; cheap for cash. Long Beach 0936.

LARGE ORIENTAL RUGS, 10X14, 11X18; $75. Attic Shop, 1300 N. Wells.

MODERN DINING SET, RUGS, AND OTHER furn. Phone Sheldrake 7978.

5 PIECE PAINTED TIFFANY TWIN BEDrm. set, 1 yr. old. Delaware 4893.

PIANO BENCH—VELOUR PAD; 3 MOD. lamps; very reas. Call Lake View 0838.

DESIRE TO SELL BEAUT. WALNUT BEDrm. set; reasonable. Ravenswood 3013.

5 PIECE CARVED PARLOR SUITE; YOUR own price. Wellington 7210.

RUGS—WILT. 9X12, $20; 8X10, $15; 9X12 Whitall, R. P. 7403. Hall. 1749 Morse.

FURN. DRAPES, PILLOWS, MATTRESS, Ori. rug, rad., might give time. Buck. 4574.

HOOVER VACUUM CLEANER, EXCELLENT condition, $15. Phone Sheldrake 0306.

COMP. FURN. 4 RM. APT., INCL. RADIO. Highest offer. 1350 Glenlake-av., 2d apt.

Northwest Side.

BEAUTIFUL GENUINE ORIENTAL RUG, 8x12; domestic rug, 9x9; reasonable. Business phone Buck. 1244; home, Kes. 4926.

ALMOST NEW FINE UPH. VELOUR DAV. and chair; also 2 rugs 9x12, 8x10, very reas. Mathisen, 3003 Logan-blvd.

LIVING RM. FURN., OVERSTUFFED, 3 pcs., chp. 6657 Hiawatha-dr. Pens. 5847.

COMPLETE FURNISHINGS OF 6 RM. RES.; will separate; reas. 3740 N. Sacramento-av.

FURNITURE AND BEAU. HEATER FOR sale. 2137 W. Canton-st. Bruns. 8728.

HOUSEHOLD GOODS.

Northwest Side.

Special 4 Day Factory Sale

5 pc. sol. oak brkfst. set, $12; 2 pc. parl. set, carved fronts, $75; 7 pc. wal. din. suite, $49.75; wal. bed, $25; bnd. table, $2.50. WESTERN FACTORY FURN. CO., 2503 N. Western-av. Humboldt 2783.

FURN. OF 8 RM. HOUSE; COL. OAK PIANO and bench, vict., 5 tube wal. cab. radio, bookcase, rugs—one 11x18 ft., elec. refrig., Hoover vac., 48 in. kit. cab., dishes, carp. tools, etc. 4907 N. Bernard-st. Jun. 0943.

BARGAINS FOR CASH FROM FACTY. whse.; silk mohair par. set, $89; 7 pc. wal. din. set, $49; elec. bedrm. rugs and coxwell chrs.; factory showrm. 3157 Irv. Pk.

3 PIECE MOHAIR SET MOHAIR PULLMAN day bed, chiffgrobe, icebox, table, etc.; all or separate. Reasonable. 2741 Belmont. Keystone 6390.

FOR SALE—FURN. ENTIRE HOUSEHOLD goods; will separate; lease optional. Call after 7 p. m. and all day Sunday. 3134 Lawrence-av., 3d apt., Irv. 3379.

4 R. APT. FURN.; RUGS, LAMPS, ETC.; mod.; reas. 4931 N. Kedzie. Jun. 5520.

West Side.

AUCTION AUCTION

On Tuesday, Feb. 14, at 10 a. m., in our salesrooms located at

1027 W. MADISON-ST.

We will sell a $25,000 stock of high grade new and used furniture.

This stock consists of beautiful living room, dining room, bedroom and breakfast sets. Also a large assortment of rugs, runners, and linoleums. This sale should attract the attention of every used furniture dealer in and around Chicago.

LINCOLN AUCTION & STORAGE COMPANY, INC., 1027 W. MADISON-ST.

MONROE 2860.

SEE THIS TODAY.

SUNDAY TILL 5 P. M.

$5,000 new period furniture in storage, offer at public sale. 40c on the dollar. Mohair frieze parlor sets as low as $75. Genuine walnut dining sets, $55; worth $150. 5 piece walnut bedroom sets, $88; Coxwell chair, $18; rugs of every description. 5 pc. breakfast sets, $10; 4 rooms complete, worth $1,200 for $295; better ones in proportion. Free storage for later deliveries.

COLLINS STORAGE,

5114-16 W. MADISON.

4 R. Storage Furn., $75

4 ROOMS NEW.

SAMPLE FURNITURE, $175

Furniture, stoves, rms., pianos, phonographs, $300,000 concern back of every sale. OPEN EVENINGS. WILL SEPARATE. We deliver to suburbs. Terms arranged.

A-B-C STORAGE CO.,

2525 W. MADISON-ST.

HELD IN STORAGE.

BEAUTIFUL NEW FURNITURE.

$300 Frieze Parlor Set	$69
$165 Walnut Dining Rm. Set	$54
$285 Walnut Bedrm. Set	$63
$295 A. C. All Electric Radio comp.	$95

Rugs, Lamps, Odd Chairs, Brkfst. Sets, etc. Many other real bargains. Free delivery.

IN TUFTS' STORAGE,

4444 Madison-st.

Open every day until 9 p. m. Sun., 5 p. m.

COME TO OUR FACTORY AND SAVE THE middleman's profit. Over 300 living room suites to choose from. A selection of 250 bedrm. outfits; also 225 dining room sets; bedroom outfits as low as $69; dining room outfits as low as $53; living room suites as low as $70. THE PARIS FURNITURE FACTORY, 3318 W. Madison-st.

$135. 3 R. Comp. Worth $950.

Worth $950. 5 pc. bedrm., 5 pc. brkfst., par., rugs. West Madison Co., 4332 Madison. Open Sun., 5.

PARLOR SETS MADE TO ORDER; YOUR old set taken as part payment. Open evenings. Terms. A-B-C Storage Co., 2525 W. Madison-st.

7 PC. WAL. DIN. R. SET, $55. FRIEZE par. suite, $95; bedrm. suite compl., $75; Pullman bed and rugs, odd chairs, etc. Daily to 9 p. m. 4809 Lake-st. In Victor Storage.

JACOBEAN OAK DINING TABLE, 6 HIGH back chairs, blue leather seats; perf. cond. $25. Call Columbus 0762.

FOR SALE—2710 MONROE-ST., 4 RMS. furn., incl. piano, base burner, Vict. Will separate. Reasonable.

OVERSTUFFED PARLOR SUITE, LIBR. TAble, piano, gas range, child's bed, stroller; excellent cond.; cheap. Austin 4809.

3 RMS. OF HIGH GRADE FURNITURE, INcluding walnut bedrm. set, barg. for quick sale. 135 S. Crawford. Nevada 2572.

BEAU. FURN. OF 4 RM. APT., REAS.; GD. cond. 1453 S. Avers. Rock. 3789. Vicker.

5 RMS. HIGH GRADE FURNITURE, 625 N. Troy. 2d apt. Van Buren 9071.

Suburban.

PERSIAN ARAK 10X15, ANTIQUE SERAGhaut 7x16. Greenleaf 3052.

HOUSEHOLD GOODS—WANTED.

ARE YOU GIVING UP HOUSEKEEPING? Do you want immediate action? Let us sell your furnishings at private sale in your own home. We direct the sale of your entire furnishings, inc. your liv. rm., din. rm., bedrm., furn., piano, radio, phonograph, rugs, carpets, also your paintings, etchings, antiques, objects de art, silver, bric-a-brac, dishes, linens, beddings, curtains and draperies, kitchenware, laundry equipment, personal effects, inc. jewelry, wearing apparel, automobiles, etc. We are experienced in the directing of private homes and can obtain the best possible prices. We turn your household effects and personal belongings into cash at once. Our method is dignified and certain.

We take complete charge of the sale, thereby relieving you of unnecessary responsibility, time and trouble.

WE GUARANTEE QUICK ACTION. No single pieces handled. Sales limited to a radius of 100 miles.

We are not auctioneers or second hand dealers. Telephone Central 3170 Sunday and all week.

ATLANTIC 2290.

PHILPOTT'S BUYERS MEAN MONEY TO YOU. See us first, get more. Prompt and courteous attention given. We are as near as your phone. Open Sundays, 10 to 2. THOS. W. PHILPOTT & SON.

CASH IN ADVANCE.

When you are ready to sell your household goods ph. MONROE 2860. No amount too large or small for our attention.

LINCOLN AUCTION & STORAGE CO.

HIGHEST CASH PRICE

paid for household goods. South Side only Marquette Furn. Co, Wentworth 5818.

HIGHEST PRICES PAID FOR USED FURN., rugs, and household goods. Ada Furn. House, 1334 W. Madison. Ph. Monroe 6295.

HIGHEST CASH PRICES FOR USED FUR niture, rugs, stoves and victrolas. We call anywhere. Homan Furn. Hse. Kedzie 1300

FURNITURE AND HOUSEHOLD GOODS OF all kinds wanted. Tel. Lake View 2260.

LADY WANTS TO BUY ALL FURNITURE and bric-a-brac. Bittersweet 2446.

WANTED—FURNITURE AND HOUSEHOLD goods—all kinds. Boulevard 3144.

SELL YOUR HOUSEHOLD GOODS. I KNOW HOW. MRS. MELINE, Briargate 0084.

FURNITURE AND HOUSEHOLD GOODS OF all kinds wanted. Lincoln 7371.

BOATS, YACHTS, ETC.

20 AND 23 FT. MAHOGANY DOUBLE cockpit runabout at prices very below average; also some very good used boats. Christensen Boat Works, Belmont at Rockwell-st.

MANY CUSTOMERS ARE TAKING ADVANtage of our unusual sale now on. Why don't you? Wonderful bargains in all size repaint motors. W. L. Masters & Co., 800 N. Clark-st.

FOR SALE — SCHOONER, 46 FT., WITH standard 4 cyl. motor; everything needed for cruising and first class condition; practically new; $4,500; terms if desired. Address M L 572, Tribune.

FOR SALE—JOHNSON OUTBOARD SINGLE, like new, $88; Johnson light twin, 1927 model, good as new, $95. Bittersweet 4802.

WANTED—FOR CASH, BOAT, ABOUT 16 ft., for outboard motor. Full inf. Address B S 188, Tribune.

WILL SELL MY UNIVERSAL MOTOR, LIKE new, $150. Address M B 233, Tribune.

MOVING AND STORAGE.

ATLANTIC 2290.

Philpott's Long Distance Movers mean money to you. We have return loads and save you money. Weekly service. Detroit, Cleveland, Pittsburgh, St. Louis, Kas. City, Minneapolis. See us first. We are as near as your phone. We call anywhere.

OPEN SUNDAYS—10 TO 2.

THOMAS W. PHILPOTT & SONS, 708 E. 47TH-ST., CHICAGO.

Let us solve your intercity problems.

WTD.—RETURN LOAD OF HSHOLD. GDS. to St. Louis or vicinity; can leaving Chgo. 17th-18th; spec. price, Dunn Bros., Dor. 2600.

RETURN LOADS TO AND FROM DETROIT, St. Louis, Louisville, and Cleveland. Phone Bittersweet 5309 or Dearborn 5838.

ARTS AND ANTIQUES.

CORNER CUPBOARDS, MAH. CONSOLE, and card table, melodeon, chairs, sofa, mirrors, pewter, china, glass, Russian brasses. COLTMAN'S, 6359 Yale-av. Went. 1613.

COTTAGE ANTIQUE SHOP, 5646 Kenwood—Sec., $65; cup bd., $40; cherry tbls., $20; walnut chests, glass, china, majolica.

OLD COLONIAL MAHOGANY SIDE BOARD and other furn. Ph. Fairfax 1089.

TAPESTRIES AND OLD EMBROIDERED pieces; very reas. Bittersweet 6731.

MOVING—BIG 10 DAY SALE STAHR'S Antique Shop, 304 W. 5th-av., Gary, 2d.

BOOKS AND MAGAZINES

BOOKS BOUGHT—SETS OR SINGLE VOLUMES, WILL CALL. DEARBORN BOOK SHOP, 528 S. DEARBORN-ST. HARR. 6391.

WANT HARVARD CLASSICS, BOOK OF Knowledge. Address M E 116, Tribune.

EXCURSION AND TRAVEL.

VISIT GARDEN SPOT AMERICA. RIO Grand Valley; very low cost round trip; chance for financial independence. Further information call Fairfax 8242.

LEASEHOLDS.

SUBLEASE APT., 5 RM. FACES GARFIELD Park, sunlight each rm.; bldg. 1 yr. old; half bk. L and surface; immed. poss.; concession; sell furn.; pract. new bdrm. and wal. nut desks, tables, chairs, secretary, mohair suite, lamps, oriental and French wilton rugs, etc. 326 N. Hamlin-av., sun., 1.

42 RMS., 4 GAR., 10 YEAR LEASE AT $400 per mo.; income $900 per mo.; $8,500; gd. N. S. loc. Address R Y 132, Tribune.

MODERN 5 RM. FURN. APT. FOR SALE; 3 bedrooms; money maker; bargain. 2443 N. Kedzie-blvd., 2d. Tel. Belmont 8165.

BARGAINS FOR CASH FROM FACTY. whse.; silk mohair par. set, $89; 7 pc. wal. din. set, $49; elec. bedrm. rugs and coxwell chrs.; factory showrm. 3157 Irv. Pk.

FOR SALE—8 RM. APT., COMP. FURN., with lease; st. elec.; gas; sac. for cash; Adams nr. Ashland. Haymarket 0732.

WILL SACRIFICE 5 RM. FURNISHED flat, 1rm. rented; best cash offer takes it. KING, 364 E. 58th-st. Tel. Eng. 7855.

SEE THIS FIRST — NEW 3 RM.; ALL trans.; sell high grade fur. cheap. Peterson, 4444 N. Robey-st. Ravenswood 4039.

5 RMS. FURN. FOR SALE CHEAP. 1646 Olive-av.

7 ROOMS, WELL FURN.; 2 BLOCKS FROM Lincoln park; barg. Diversey 0972.

BARGAIN—54 YR. LEASEHOLD, 172X172 ft. Wash. nr. 24th-av. 2136 Indiana. Rm. 9.

EX. 5 RM. APT.; ST. $70; REAL HOME; good trans.; reasonable. 4233 Ellis.

HYDE PARK BEAUT. 7 R. 3 R. PAY ST. $75 pch., yd.; o'stuff fur. barg. Ken. 4441.

6 MOD. RMS.; SHWR. BATH; RT. $60; cheap for quick sale. Graceland 6384.

4 RM. APT. WITH SUN PORCH, FIREplace, compl. furn.; barg. 1350 Glenlake.

MONROE 3542. 1 APT.—COMP. FURN. 7 rm. 4 rms., good loc.; bargain. Ked. 0462.

LEASEHOLDS.

ROOMING HOUSE.

Kenmore, north of Lawrence; 35 rms.; nets $400 per mo.; only $2,500 cash required. [Lincoln.] Inv. J. Curto & Co., 4615 Broadway. Longbeach 5300.

FOR SALE—FURNITURE FOR 7 ROOM APT. Cost $600; 3 rm. par rent; sublease; $75 mo. 6011 Prairie-av. Normal 2130.

3 RM. LOV. APT.; NEW BLDG.; FURN. NE new; value $550 for $380; rt. $67. Call 5 to 7 p. m. H. Vogler, 2451 N. 78th.

5 LARGE LIGHT ROOMS, SCREENED IN front porch. May lease furniture for sale; reasonable. Sheldrake 3201. 6823 Wayne.

FOR SALE—BEAUTIFUL FURNITURE OF 2 room apt.; practically new; bargain. 2727 apt. 836. 817 Cornelia-av., apt. 2d-r. 2727.

WELL FUR. 5 R. APT. 3 BEDRS. GOOD cond., very reas.; inc. over $100; rt. lower; nr. Wilson L. 1140 Sunnyside. 2d. Ed. 3348.

FURNITURE AND LEASE MOD. APT. 6 rms. beaut. complete; overlk. lake; bargain today. $475. 818 Wilson-av.

6 RM. APT. FOR SALE—3 RMS. MORE than pay rent. R. O. Newman, 3512 Sheffield. Buck. 0476.

7 RMS., NICELY FURN., STEAM HT., 2 rms. pay rent; leaving city; must sell. 4523 Washington-blvd. 2d. Mans. 8906.

5 RM. FURN. APT., PIANO, VICTR., $300; rent, $67.50. All transp. Engld. 8611.

FOR SALE—6 RMS., BEAU. FURNISHED, comp. 6643 Greenwood-av. Lease opt.

FOR SALE—5 RMS., NICELY FURN.; REAS. rent; gd. trans. Bargain. Edge. 4461.

6 RMS. FURN. AS 2 APTS.; STM., ELEC. scr. pch. Goodwin, 3766 Berndon. Grace 2963.

7 RM. APT., STM. HT. FURN., REAS. L. I. C. Phone Plaza 1680.

LEASE 2 R. APT. COMP. FURN.; TERMS: rent $45. 4802 Drexel-blvd. Drexel 7587.

LEASEHOLDS.

HIGH CLASS APT., NR. UNIV. OF C., RENT $85; 1 C. trans.; 6 oriental rugs, 7 pc. liv. rm., sun par, 3 cush., mohair davenport, 7 pc. solid mah. bedrm., 5 pc. mah. din. rm.; bookcases, day bed, etc.; $600 cash. Mid. 3925.

5 ROOMS, COMPLETELY FURN., CHEAP rent; 2 bedroom suites. Lincoln 3966.

17 NEWLY FURN. RMS.; ALL RENTED; 100% FULL VALUE PAID.

in cash for diamonds, pawn tickets, old gold, silver, platinum, gold teeth, broken jewelry, and watches. Bargains in diamonds.

32 N. State-st. Room 808. MR. LANE.

EXTRA VALUE PAID FOR DIAMONDS, broken jewelry, gold teeth, platinum, silver, watches, pawn tickets, gold and silver coins. P. ROCCA, 37 N. State, Room 900.

DIAMONDS, OLD GOLD, PAWN TICKETS bought. Bernstein Bros., 10 N. Clark, R. 605.

LEGAL NOTICES.

FORECLOSURE SALE FEB. 24,

8 PAGES OF COMICS

Chicago Sunday Tribune.

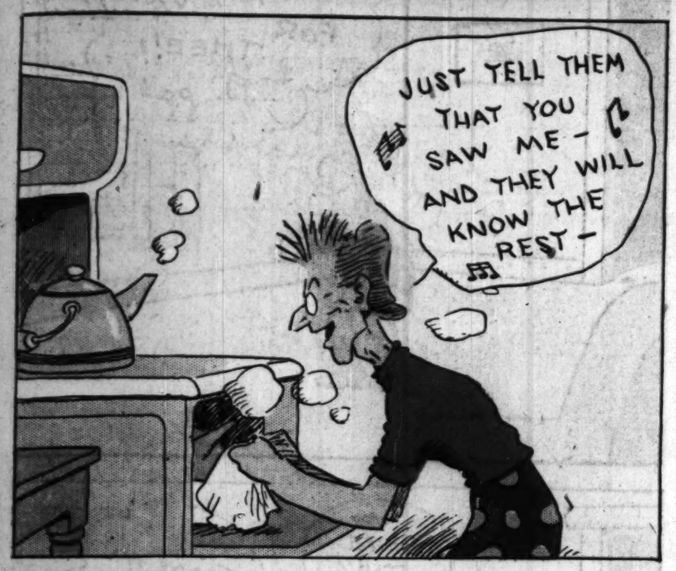
THE WORLD'S GREATEST NEWSPAPER

FEBRUARY 12, 1928

8 PAGES OF COMICS

THE GUMPS





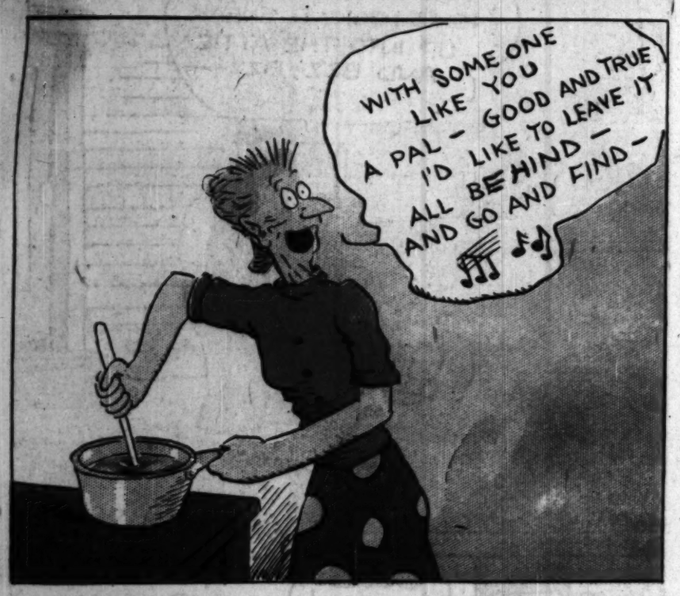






















MAROLD TEEN

FOR THAT TIRED FEELING — GEDUNK

YEH?

BEEZIE DISPLAYED TH' MOST GORGEOUS VALENTINE I EVER SAW- MUSTA SET HIM BACK 5 BUCKS-IT'S FOR SOME HIGH POWERED MAMA-MEBBE LILLUMS- HE DIDN'T SAY!

THERE OUGHT'A BE SOME WAY TO S'PRISE TH' QUEEN-THIS STUFF OF GIVING VALENTINES IS OLD FASHIONED GUFF!

AH! WHY NOT SERENADE HER-I'LL WRITE SOME VERSES TO TH' TUNE OF "LET ME CALL YOU SWEETHEART"- AND USE MY "UKE".

TODAY MY SOUL IS BURSTING-

WITH A LOVE FOR THEE!!

?

I'LL BOUNCE THIS GOLF BALL OFFA HIS KNOB—THAT OUGHT'A CLOSE THAT TRAP OF HIS!

TH' VERY IDEA! YOU PROMISED TO SHOOT ONLY RATS WITH YOUR SLING SHOT-NOW IT GOES IN THE FURNACE!

WHAT TH'?

TODAY MY HEART IS TREMBLING ALL BECAUSE OF THEE

EEK!

SEE TH' LOVELIGHT GLOWING

—I'M SURE MY FATHER NEVER ASSAULTED YOU WHEN YOU WERE COURTING ME—

WHEN MOTHER ISN'T LOOKING SNEAK UP INTO THE ATTIC AND BZZ-BZZ—

?

GOOD GRAVY!

-BE MY VAL-EN-TINE

Reg. U. S. Pat. Off.: Copyright, 1938, by The Chicago Tribune.

EARL ED

Chicago Sunday Tribune
THE WORLD'S GREATEST NEWSPAPER
FEBRUARY 12, 1928

Moon Mullins

CASTOR OIL-

MY STARS! KAYO IS GETTING ANOTHER ONE OF HIS NASTY COLDS. I MUST GIVE HIM A PILL.
CHOOO
A GOOD STIFF DOSE OF CASTOR OIL IS A BETTER REMEDY, MISS SCHMALTZ.

LORD PLUSHBOTTOM, I STILL MAINTAIN THAT THOSE SUGAR COATED PILLS ARE THE ONLY THING.
NO- YOU CAN'T BEAT CASTOR OIL TO CURE A COLD- OPEN WIDE NOW, KAYO, THAT'S IT-
YOW!

NOW I WILL RUN OVER TO THE DRUG STORE AND GET A MUSTARD PLASTER TO PUT ON HIS CHEST AND HE WILL BE O.K. BY MORNING.
THAT OLD SUCH-OF-A SUCH *☆!!!

OH THOSE MEN HE SHOULD NEVER GO OUT IN THIS WEATHER LIKE THAT-HE WILL CATCH HIS DEATH OF COLD HISSELF.

KAYO-FETCH LORD PLUSHBOTTOM A WRAP AS QUICK AS YOU CAN!

WHAT IS IT, KAYO?
COME HERE A MINUTE!

YES?
STEP UP A LITTLE CLOSER.

FINE!
ZOK!

THAT WAS EMMY'S IDEA- BUT IT GOES FOR ME TOO, YOU OLD BUTTINSKY!
?

I SHALL HAVE THE LAW ON YOU FOR THIS!
FOR PITY SAKES!

KAYO MULLINS, HOW DARE YOU SAY I PUT YOU UP TO DO THAT?
CERTAINLY YOU DID.

YOU TOLD ME TO GIVE TH' OLD BOY' A RAP DIDN'TCHA? WELL, THAT'S JUST WHAT I DID.

Reg. U. S. Pat. Off.; Copyright, 1928, by The Chicago Tribune.

Little Orphan Annie

WHY, ANNIE-- GEORGE WASHINGTON WAS THE FATHER OF THIS COUNTRY- HAD IT NOT BEEN FOR WASHINGTON, LINCOLN WOULD HAVE HAD NO COUNTRY TO SAVE-

ALL RIGHT, PROFESSOR- IF YER GOIN' TO START PULLIN' CHEAP GAGS - HOW 'BOUT THAT OLD WHEEZE THAT SAYS, "IF IT HADN'T BEEN FOR LINCOLN, WASHINGTON WOULD HAVE BEEN TH' FATHER OF TWINS"?

HAROLD GRAY

YESSIR, SANDY- HE SURE WAS A REAL GUY, ALL 'RIGHT- HE HAD EVER'THING IT TAKES TO MAKE A REG'LAR, HONEST-TO-GOODNESS HE MAN-

HE DIDN'T HAVE MONEY OR A LOTTA SWELL RELATIVES BACKIN' HIM - HE HAD TO LIVE IN AN OLD LOG CABIN LOTS WORSE'N TH' SHACK WE LIVE IN- AN' HE HAD TO CHOP WOOD, TOO - NO' COAL HE COULD PICK UP IN TH' YARDS-

'BOUT ALL HE HAD WAS BRAINS AN' TH' BIGGEST HEART IN TH' WORLD - AN' HE WASN'T SCARED O' WORK OR WHAT FOLKS SAID 'BOUT HIM OR NOTHIN', I GUESS-

HE NEVER GOT MUCH CHANCE TO GO TO SCHOOL, EITHER - BUT HE READ AN' READ WHAT FEW BOOKS HE COULD BORROW - NEVER HAD TH' DOUGH TO BUY BOOKS-

BUT SANDY, THAT GUY GOT TO BE PRESIDENT O' TH' WHOLE UNITED STATES - AN' HE DIDN'T JUST SIT TIGHT WHEN HE GOT THERE, EITHER - HE WAS AT TH' TOP, THEN - SEE? BUT HE WASN'T SCARED O' LOSIN' HIS JOB - NOT THAT GUY-

WHAT COLOR FOLKS WERE, OR WHERE THEY CAME FROM, DIDN'T CUT ANY ICE WITH HIM - FOLKS WERE ALL FOLKS TO HIM AN' HAD FEELIN'S - SO HE STUCK UP FOR TH' COLORED PEOPLE - HE WANTED THEM TO GET TH' CHANCE THEY'D NEVER HAD 'FORE THEN-

WELL, THERE WAS AN AWFUL WAR 'BOUT IT - HIS SIDE MUSTA BEEN RIGHT 'CAUSE THEY BEAT- BUT WHETHER HE WAS RIGHT OR NOT ISN'T SO 'PORTANT AS HIS HAVIN' A REAL IDEA AN' STICKIN' TO IT, NO MATTER WHAT HAPPENED-

WELL, JUST WHEN HE SAW HE'D WON, SOME SORE-HEAD SHOT HIM - THAT WAS 'MOST SIXTY-THREE YEARS AGO, SANDY - THAT'S A LONG TIME BACK-

WHEN MOST FOLKS, EVEN PRESIDENTS, DIE YUH DON'T HEAR MUCH 'BOUT 'EM AFTER A YEAR OR TWO - SORTA FORGET 'BOUT FOLKS, AS A RULE, AFTER THEY'RE GONE FOR A SPELL - BUT NOBODY EVER FORGETS A GUY LIKE LINCOLN-

NO SIR, SANDY - YUH TAKE A GUY WITH REAL IDEAS, AN' TH' NERVE TO STICK UP FOR 'EM, AN' HE'S GOIN' TO STIR UP SOMETHIN' - MOST ALWAYS A BIRD LIKE THAT MAKES A MESS O' ENEMIES -

BUT IT TAKES A GUY LIKE THAT TO GET THINGS DONE AN' IT'S TH' GUYS THAT GOT THINGS DONE WHEN THEY WERE ALIVE THAT FOLKS BUILD STATUES FOR AFTER THEY'RE GONE-

YESSIR, SANDY - IT JUST GOES TO SHOW YUH - POOR FOLKS HAVE JUST AS MUCH CHANCE TO GET TO TH' TOP AS ANYBODY ELSE, IF THEY'VE GOT TH' REAL STUFF IN 'EM-

Reg. U. S. Pat. Off.; Copyright, 1928, by The Chicago Tribune

Smitty

THERE YOU ARE FOLKS - THE FUTURE ABE LINCOLN

TODAY IS ABRAHAM LINCOLN'S BIRTHDAY. HE WAS A GREAT MAN AND A GREAT PRESIDENT

I WISH I'D BE THE PRESIDENT OF THE UNITED STATES

WELL, YOU HAVE A CHANCE - FROM SPLITTING RAILS TO PRESIDENT, THAT WAS LINCOLN

GEE, WHAT COULD I DO, PA ?

SUPPOSE YOU START WITH SPLITTING SOME WOOD

I KNEW THERE'D BE A CATCH IN IT !!

CRACKED ICE ! I'VE GOT THE IDEA

HERBY

SAY, WOULD YOU LIKE TO BECOME A BIG BIG MAN ?

YETH

YOU HAVE A CHANCE TO BECOME THE BIGGEST MAN IN THE COUNTRY, THE PRESIDENT OF OUR NATION

HOW, THMITTY ?

FIRST YOU HAVE TO SPLIT WOOD

WHAT AM I ?

YOU'RE ABRAHAM LINCOLN, THE RAIL SPLITTER

AND SO YOU BECOME ABRAHAM LINCOLN, THE PRESIDENT OF THE UNITED STATES! THAT'S YOU

- AND I FREE ALL THE THLAVES !

Reg. U. S. Pat. Off.; Copyright, 1928, by The Chicago Tribune.

BRANDT

WINNIE WINKLE
The Breadwinner





ABE LINCOLN WAS BORN IN A LOG CABIN AND HE SPLIT RAILS WHEN HE WAS YOUNG! HE USED TO STUDY LATE AT NIGHT BY CANDLE LIGHT AND WHEN HE WAS FINISHED WITH A BOOK, HE WALKED **SEVEN MILES** TO RETURN IT! THAT'S WHY HE GOT TO BE **PRESIDENT!**

GEE, ABE LINCOLN CERTAINLY WAS A GREAT MAN!!

YES, SIR! ABRAHAM LINCOLN JES' MADE UP HIS MIND HE WAS GOING TO BE PRESIDENT AND HE WOULDN'T LET NOTHING STOP HIM! **YOU** CAN DO THE SAME THING IF Y'MAKE UP YOUR MIND — AND STICK TO IT!!

YOU MEAN **I** COULD BE PRESIDENT OF TH' UNITED STATES, POP?

WELL GEE WHIZ MA — THIS IS TH' WAY ABRAHAM LINCOLN STUDIED — BY CANDLE LIGHT!

SURE, BUT THERE WERE NO ELECTRIC LIGHTS IN LINCOLN'S DAYS! PUT THAT CANDLE OUT BEFORE YOU RUIN YOUR EYES AND SET TH' HOUSE ON FIRE!

NO WONDER LINCOLN GOT TO BE PRESIDENT! HIS MA WASN'T ALWAYS BAWLIN' HIM OUT!!

PA WAS S'POSED TO CHOP THIS WOOD, BUT HE'S TOO OLD TO BE PRESIDENT OF TH' UNITED STATES, SO I GUESS **I'LL** CHOP IT UP!!

THIS IS TH' SAME AS SPLITTING RAILS, SO I GUESS **I** GOT A CHANCE TO BE PRESIDENT!!

HERE, PERRY! STOP THAT THIS INSTANT!

THE IDEA OF A BOY YOUR SIZE USING AN AXE!!! DO YOU WANT TO **KILL** YOURSELF? GO RIGHT IN THE HOUSE!!!

IF LINCOLN HAD AS TOUGH A TIME AS **I'M** HAVING — HE **DESERVED** TO BE PRESIDENT

GOSH, HERE'S A BOOK BELONGS TO SADIE LITTLEFIELD, AND THERE'S ONE BORROWED FROM LEW ULMER! AND THERE'S THREE MORE BELONGS TO MR. JEROME, MR. O'MEARA AND MR. CAYANAUGH!!!

WELL, THEY WOULDN'T LET ME STUDY BY CANDLE LIGHT OR SPLIT RAILS LIKE LINCOLN DONE, BUT THEY CAN'T STOP ME FROM GIVING PEOPLE BACK TH' BOOKS THAT BELONGS TO 'EM!!

YOU DIDN'T HAVE TO WALK THREE MILES TO RETURN THIS BOOK, PERRY! I NEVER MISSED IT! IT'S TWO YEARS SINCE I LOANED IT TO YOUR PA!!!

THAT'S ALL RIGHT, MRS. LITTLEFIELD! THAT BOOK **BELONGS** TO **YOU**!!

THIS IS TH' FOURTH AND LAST LOAD!! **WHEW**!! I WALKED OVER TWELVE MILES RETURNING BORROWED BOOKS ALL OVER TOWN!! ABE LINCOLN ONLY WALKED SEVEN MILES TO RETURN **ONE** BOOK, SO I GOT A BETTER CHANCE TO BE PRESIDENT THAN **HE** HAD!!

SURE I SPANKED PERRY! LOOK WHAT HE DID — TOOK EVERY BOOK WE HAD, BACK TO THEIR OWNERS! ALL WE GOT IS OUR DICTIONARY AN' TH' PHONE BOOK!!!

ALL RIGHT!! JES WAIT'LL I GET TO BE PRESIDENT! I'LL GET EVEN WITH YOU!!!

Reg. U. S. Pat. Off.; Copyr

TEXAS SLIM

LEARNS SOME OUTSTANDING FACTS ABOUT MR. AKERS

WOOF! WOOF! WOOF!

I DON'T SEE WHY OLD MAN AKERS IS GETTIN' SO UPSTAGE AND WON'T LET ME KEEP COMPANY WITH JESSIE JUST BECAUSE I'M HOPPIN' BELLS HERE IN THE HOTEL.

HELLO, JESSIE - I SAW YOUR PAW GO OUT SO I THOUGHT I'D COME IN-

WHY, TEXAS - PULL UP THE COUCH AND MAKE YOURSELF COMFORTABLE. PAPA HAS GONE TO THE MOVIES.

OPEN THAT DOOR!

GOOD HEAVENS! THAT IS FATHER'S VOICE, TEXAS-

KNOCK! KNOCK! KNOCK!

WHAT'S THE IDEA, JESSIE - KEEPIN' ME WAITIN' LIKE THAT.

OH, FATHER - I THOUGHT AT FIRST YOU WERE A BURGLAR. I AM SO AFRAID OF BURGLARS.

WELL, IF YOU'RE SO SCARED OF BURGLARS YOU OUGHTA HAVE SENSE ENOUGH TO KEEP THIS WINDOW CLOSED.

?

CLICK AND LOCKED.

THAT WAS A NARROW ESCAPE.

HO HUM I GUESS I'LL TURN IN, DAUGHTER.

WELL DON'T LET ME KEEP YOU UP.

WHEW - BUT IT WAS COLD OUT THERE

!

I WONDER WHAT THE OLD MAN WOULD SAY IF HE COULD SEE ME-

GET OUT OF HERE YOU ——-.!!

HASN'T THAT YOUNG FELLER TEXAS BROUGHT THAT STUFF FOR MY FOOT FROM THE DRUG STORE YET, JESSIE?

YES PAPA - HE'S HERE NOW - WON'T YOU SIT DOWN, TEXAS.

I CAN'T!

FERD JOHNSON

Reg. U. S. Pat. Off.; Copyright, 1933, by The Chicago Tribune.

8 PAGES OF COMICS

Chicago Sunday Tribune.

THE WORLD'S GREATEST NEWSPAPER

8 PAGES OF COMICS

FEBRUARY 12, 1928

GASOLINE ALLEY

SKEEZIX, LINCOLN'S AND WASHINGTON'S BIRTHDAYS BOTH COME THIS MONTH.

THAT'S NOTHIN' SO DOES MINE

SEB'M CANDLES

WHAT DAY IS IT, RACHEL? IF IT'S SUNDAY YOU GET TWO BOTTLES OF CREAM. I'M GOIN' TO BE A MILKMAN WHEN I GROW UP- AN' I'M PRACTICIN'

DON'T YOU KNOW WHAT DAY IT IS? THIS IS MR. LINCOLN'S BIRTHDAY.

WHO IS MR. LINCOLN?

YOU KNOW, MR. LINCOLN THAT FREED THE SLAVES. IF IT WASN'T FOR HIM I WOULDN'T BE HERE. I'D BE A SLAVE PICKIN' COTTON ON A PLANTATION.

WHY?

WELL YOU SEE ALL OF US CULLUD FOLKS WAS SLAVES IN THEM DAYS AN'/ BELONGED TO A MASTA- THAT IS, MY GRAN'MAMMY AN' MY GRAN'PAPPY DID.

UNCA WALT, WHO WAS MR. LINCOLN THAT GOT RACHEL TO WORK HERE 'STEAD OF ON A PLANTATION?

YOU DON'T JUST UNDERSTAND, SKEEZIX. THIS IS ABRAHAM LINCOLN'S BIRTHDAY. HE WAS PRESIDENT OF THE UNITED STATES SIXTY FIVE YEARS AGO.

OH!

HE WAS BORN OF VERY POOR PARENTS IN 1809 DOWN IN THE KENTUCKY HILLS- IN A LOG CABIN THAT HAD A DIRT FLOOR.

DIDN'T THEY HAVE A BATHROOM?

NO THEY HAD NO BATHROOM AND HARDLY ANYTHING TO EAT EXCEPT CORNBREAD. HIS MOTHER DIED WHEN HE WAS VERY YOUNG AND HE HAD TO WORK HARD AT HOME.

WAIT.

HE WALKED FIVE MILES TO SCHOOL AND USED TO READ AT NIGHT BY THE LIGHT OF THE FIREPLACE. WHEN HE WAS 21 YEARS OLD HE HAD SIX BOOKS.

HE HELPED HIS FATHER BUILD A CABIN OVER IN INDIANA, HE SPUT RAILS AND CLEARED LAND FOR CORN. THEN HE CLERKED IN A STORE, WAS A POSTMAN AND CARRIED THE MAIL IN HIS HAT. HE WAS A SURVEYOR TOO, IN ILLINOIS

DID HE HAVE A BIG HAT?

NOT MUCH MAIL, PERHAPS. THEN HE STUDIED LAW AND GOT TO BE A LAWYER AND LATER ON THEY ELECTED HIM PRESIDENT OF THE UNITED STATES. AND HE WAS ONE OF OUR TWO GREATEST PRESIDENTS. SOME SAY THE GREATEST.

HE WAS PRESIDENT DURING THE CIVIL WAR AND HE KEPT THE COUNTRY TO GETHER WHEN IT WAS ALL READY TO BREAK UP. AND AS RACHEL TOLD YOU HE FREED ALL THE SLAVES.

I'M NOT GOIN' TO BE A MILKMAN RACHEL- I'M GOIN' TO BE PRESIDENT. HAVE YOU GOT ANY CORN BREAD?

[Reg. U. S. Pat. Off.] Copyright 1928 by The Chicago Tribune